CJC SCRAPBOOK

JULY 1980-JUNE 1981

INDEX

A

B

C

D

E

F

G

H

I

J

K

L

M

Mc

N

O

P

Q

R

S

T

U

V

W

X Y Z

MISCELLANEOUS

Another Styled-by-HANSON feature — this alphabetic index for your convenience

THE COLLEGE

NEWS/DAILY June 27, 1980

CJC Hosts First Teacher Recruiting Job Fair

By JAN LITTLE
Living Editor

Clayton Junior College was the site Thursday of the first job fair held in Georgia to recruit teachers for projected job vacancies next fall.

Approximately 300 to 400 teachers traveled from as far as California and Iowa to interview with 22 north Georgia county school system representatives, said Dr. Julia Elfman, the State Education Department's teacher recruiter.

"We have from 2,500 to 3,500 vacancies we need to fill before this fall in all areas, but especially in speech and language pathology, math and science," she said.

Teachers are particularly scarce in south Georgia counties, she said, where even English, P.E. and social studies positions are open. The openings range in all grades from kindergarten through 12th grade.

Dr. Elfman said she contacted 187 school districts and all state schools in addition to using radio announcements and wire service articles about the teacher shortage to attract teachers to the fair.

"I sent information to teacher placement services at 500 universities," she said and added the State Labor Department's Job Service was also used to match teachers with openings.

Those recruiters looking to fill math vacancies had the hardest time, she noted.

One recruiter from West Point had waited for a math teacher for three hours with no luck, he said. "Industry is killing us," he added.

Al Gay, Lamar County recruiter, said he was looking for two math teachers and had found one to interview by 12:30, three and a half hours after the fair began.

Five teachers from Iowa came to the fair by van, while one Ohio teacher had expected to be offered a contract at the fair instead of references and the promise she would be considered for openings, Dr. Elfman said.

The second part of the fair will be held today in Douglas County for school districts in south Georgia. A second job fair will be held at Clayton Junior Aug. 7 and in Douglas Aug. 8 to fill remaining vacancies, Dr. Elg Elfman said.

Teachers were waiting for the doors to open Thursday morning, she said and added, "It has been quite successful for the first one."

Also present at the fair was Janet Gaskins with the College Park Job Service office and Bill Lyons with the State Labor Department's Job Service which helps match applicants in or outside Georgia with job openings in the state. The service is free.

The service was computerized in January and includes teacher openings, he said. The county school superintendent can request the opening be put on microfiche and applicants are matched to the opening. The applicant must, however, contact the Job Service in order to find out where the opening is and he is then referred to the prospective employer for an interview, Lyons said.

"It has been very successful. We have 10 applicants here from south Atlanta interviewing for teacher positions. " he noted.

As a pilot project, the Job Labor Department has instituted a job search and relocation assistance project in which the applicant's expenses to travel for an interview are paid by the Department, he said. Expenses also include motel expenses.

A research project, the job search saves taxpayer's money by helping the applicant find a job as quickly as possible instead of remaining on unemployment for the maximum 26 weeks, he said.

"We think it will work. After all, it gets the applicant working which is what he should be doing," Lyons noted.

The microfiche lists of jobs are sent to 3,400 Job Service offices in the United States and are updated weekly. Number of positions listed has grown from half a page of microfiche to two and half pages and each page can hold 2,400 positions, he noted.

The service will be especially helpful in alleviating regional unemployment, he added.

NEWS/DAILY 6/29/80

22 Get CETA Certificates

Twenty-two Clayton Countians have received certificates after completing a nine-month CETA Office Practice Program at Clayton Junior College.

Graduation exercises for members of the program were conducted at the College on Thursday, June 12. Charley Griswell, Chairman of Clayton County Commissioners, and Dr. Jean Voyles, Professor of Vocation and Career Development at Georgia State University, spoke on "challenge" and "communication" for the '80's.

Also participating in the program were Dr. Harry S. Downs, President of the College; Ricardo D. Shanchez, Director of the Office of Community Services; Dan Hardage, Instructor for the CETA Program; and Sharon LeQuire, Teaching Assistant.

THE FAYETTE SUN July 17, 1980

Fishing Popular

Todd Zellner (L), the 13 year old son of Wanda and Derward Zellner of Morrow and Darryl Johnson, a 13 year old from Morrow who is the son of Brenda and Jerry Johnson of Morrow both take some time out to enjoy the fishing at Clayton Junior College. Clayton Junior College has a variety of activities for the individual in Clayton County to enjoy. (Staff Photo By Ray James)

NEWS/DAILY July 18, 1980

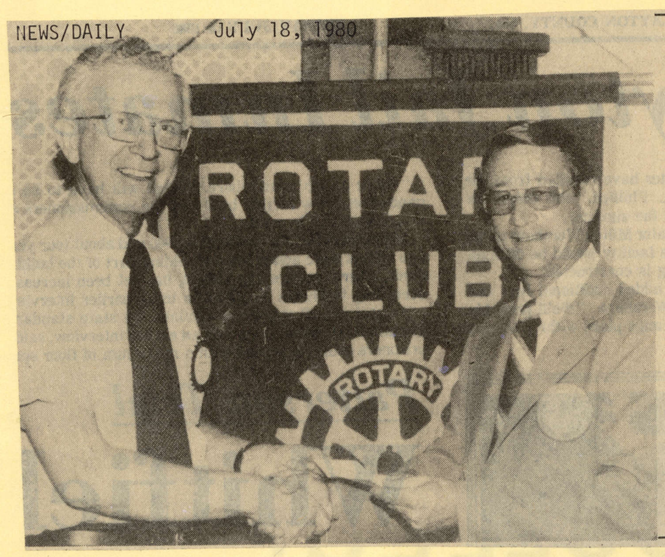

Two CJC Scholarships

"T" Ellis (right), immediate past president of the Forest Park Rotary Club, presents an $858 check for two scholarships to Jim Wood, a member of the Board of Trustees of the Clayton Junior College Foundation. An annual contribution, Forest Park Rotarians have provided over $3,000 for student scholarships presented by the Foundation during the past five years.

NEWS/DAILY July 7, 1980

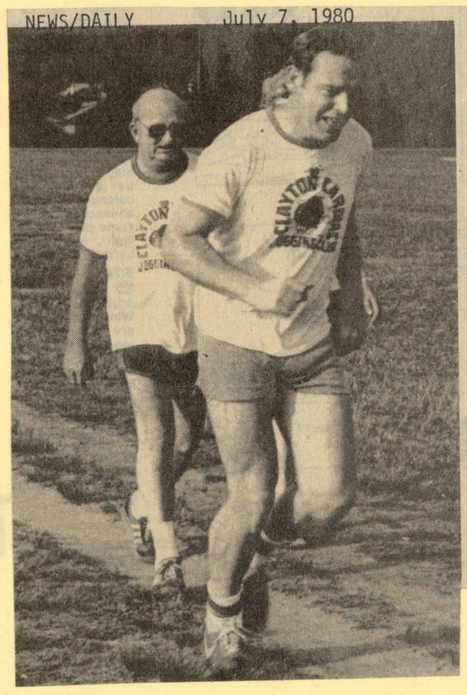

Joggers

Clayton Cardiac Joggers, a group of 15 to 20 cardiac and cardiac-prone participants meet twice monthly at Clayton Junior College's dirt track. Participants vary in age from their late 20's to late 60's, and each individual walks or walk-jogs according to his individually determined exercise program. The participants have been monitored while exercising at Clayton General Hospital and instructed in proper exercise habits. The group meets to reinforce proper exercise habits and share comradarie. Physical Therapists, Scot Irwin and Sue Ellen Story from Clayton General, attend to participate and reinforce proper exercise habits. Left to right are Greg Bowen and Scott Irwin.

NEWS/DAILY July 23, 1980

Scholarship

Judge Bill Ison (right), vice president of the Kiwanis Club of Forest Park, presents a scholarship check to Ernest L. Cheaves, a member of the Board of Trustees of the Clayton Junior College Foundation, Inc. Standing in for club president Charlie Thompson, Judge Ison presented the $460 check to fund one of the 33 student scholarships approved by the Foundation this year.

THE HENRY HERALD May 20, 1981

C.C. endorses 4-year college

The Board of Directors of the Henry County Chamber of Commerce are on record as backing Clayton Junior College as a four-year institution.

Currently, Clayton Junior College has the largest enrollment of any two-year institution in the University System of Georgia.

Clayton Junior College opened 12 years ago in Morrow and serves counties in the South Metro Area.

SOUTHSIDE INSIDER June-July, 1980

Airport Rotary Honors Chamber's Mitchell C. Bishop By Naming Trust Fund For Him

A new trust fund, established to provide financial assistance for deserving students to attend Clayton Junior College, has been approved, according to Dr. Harry S. Downs, President of the two-year institution.

The Mitchell C. Bishop Scholarship Fund, established through a $1,000 contribution made by the Board of Directors of the Atlanta Airport Rotary Club, Inc., honors one of the club's most distinguished members. Mr. Bishop is a Past President and Paul Harris Fellow with the Airport Club.

Financial assistance to be provided by the trust fund will be available to deserving students in the form of scholarships, grants, awards, loans, and/or other appropriate stipends as determined by the College. Further contributions may be made to the fund, but only the interest income may be used to support the Scholarship Fund.

Members of the Atlanta Airport Rotary Club entered into the trust agreement with the Board of Regents of the University System of Georgia on behalf of Clayton Junior College. Approval of the agreement was made at the April meeting of the Board of Regents and announced at a recent meeting of the Rotary Club.

"Clayton Junior College is indeed fortunate to be the benefactor of the generous and thoughtful acts of the Atlanta Airport Rotary Club," Dr. Downs said. "It is a great pleasure for me to announce the establishment of this trust fund. We are extremely proud to have the name of Mitchell C. Bishop formally associated with Clayton Junior College, and I pray that the inspiration of this great and wonderful man will permeate all of us and our successors."

The Rotary Club, inspired by Mr. Bishop, has sponsored an annual scholarship program at Clayton Junior College since 1974. The oldest continuing scholarship program at the College, the Club's annual $600 contribution has been matched each year by Mr. Bishop. Including this year's recipients, 45 students have received a bachelors degree from Oglethorpe University and entered post graduate programs at the University of Georgia and at Mercer University. He received a Certificate in Traffic Engineering from the University of Tennessee.

Mr. Bishop served as principal at Russell High School in south Fulton County and as an instructor at Georgia Military Academy before being named Assistant Chief of Construction for Fulton County. Later, he served as director of the Division of Traffic and Safety for the State Highway Department and currently is a retired vice president and co-owner of Tri-State Inc.

A former director on the board of South Fulton Hospital and Fidelity Federal Savings and Loan Association, Mr. Bishop is a past foreman of the Fulton County Grand Jury and past president of the South Fulton Chamber of Commerce. He was a charter member of the Capital City Board and served from January, 1966, until December, 1972, and is a former member of the West End Golf Club, the Atlanta Athletic Club, the Capitol City Club, and the Lakeside Country Club.

Mr. Bishop is a Trustee Emeritus at Oglethorpe University and Elder Emeritus with the College Park Presbyterian Church.

Married in 1926, Mr. Bishop and his wife Phoebe have two children: Mitchell C. Bishop Jr., who is a partner in B&E Pipeline Company; and Ann Bishop Heck, a ninth grade counselor in Middletown, Ohio.

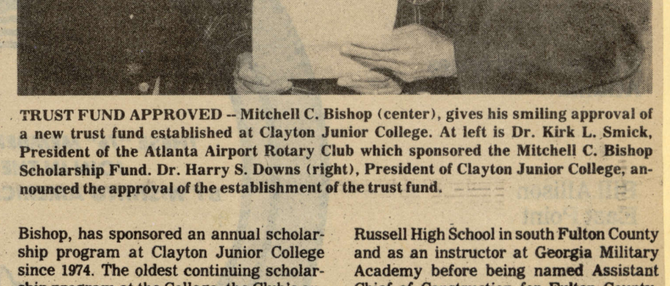

TRUST FUND APPROVED -- Mitchell C. Bishop (center), gives his smiling approval of a new trust fund established at Clayton Junior College. At left is Dr. Kirk L. Smick, President of the Atlanta Airport Rotary Club which sponsored the Mitchell C. Bishop Scholarship Fund. Dr. Harry S. Downs (right), President of Clayton Junior College, announced the approval of the establishment of the trust fund.

THE CLAYTON SUN July 17, 1980

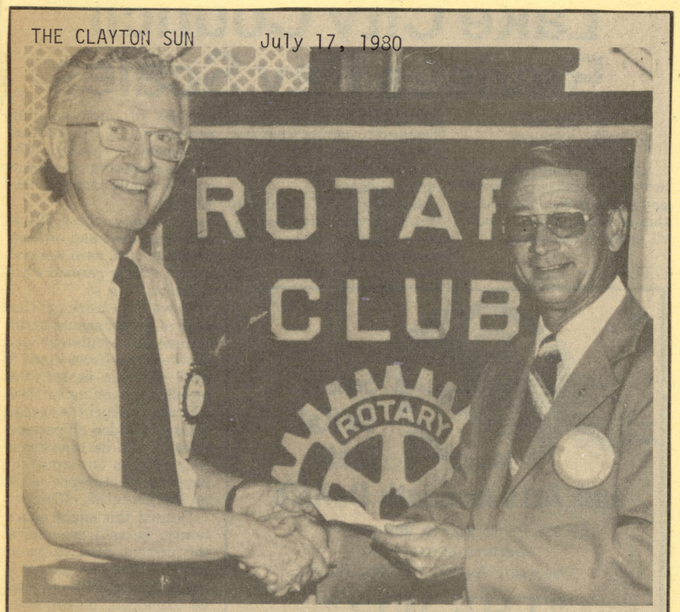

Scholarships Provided

"T" Ellis (r), immediate past president of the Forest Park Rotary Club, presents an $858 check for two scholarships to Jim Wood, a member of the Board of Trustees of the Clayton Junior College Foundation. Forest Park Rotarians have provided over $3,000 in annual contributions for student scholarships presented by the foundation during the past five years.

PACESETTER July 18, 1980

Small Business Advisory Council Discusses Possible SCORE Chapter

The Chamber's Small Business Advisory Council held a luncheon recently to familiarize members with the purpose of the Service Corps of Retired Executives (SCORE). Discussing the posibility of a Clayton County SCORE chapter are, standing from left, Lee Woodward, Director of the Small Business Development Center ar CJC; Mike Rose, Atlanta SCORE representative; Burton Scott, Small Business Administration Management Services Director; Jan Jankovsky, Chamber Economic Development Director; seated from left, Theo Hall, member of the Atlanta SCORE chapter; and John Feathers, Chairman of the Chamber's Small Business Advisory Council. SCORE is an organization of over 8,000 retired business executives - both men and women - who volunteer their services to help small business owners solve problems.

Education Update PACESETTER July 18, 1980

GROWTH ACCENTS CLAYTON JUNIOR COLLEGE'S PROGRESS

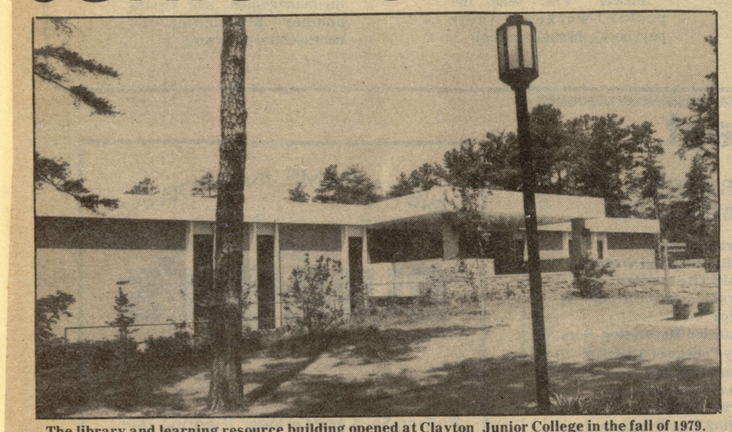

The library and learning resource building opened at Clayton Junior College in the fall of 1979.

Located on a 163-acre, wooded campus in Morrow is Clayton Junior College, one of the most successful two-year institutions of the University System of Georgia. During its first ten years, the student enrollment more than tripled under the guidance of Dr. Harry Downs, President of the college from the beginning.

When Clayton Junior opened in the fall of 1969 a total of 942 students attended classes. As the college began its second decade, 2,990 were enrolled and in addition, over 2,000 students are involved in non-credit courses offered by the Office of Community Services. Even with these numbers, the goal there is to remain a personal institution of no more than 6,000.

The college offers the first two years in the general fields of study similar to all units of the State University System. Credits earned can be transferred to any state-operated junior college, senior college or university without loss of credits. Graduates of Clayton Junior College in both the college-transfer and career program receive the Associate of Arts degree.

Clayton Junior College offers a number of career programs for those who are looking for specific training for a particular job. These studies combine general education courses with specific professional and paraprofessional training. Although the degree is designed with the student who is going directly to employment after completion of two years, the majority of his or her credits will transfer to a senior institution of the University System.

Some of the career

Continued on page 7

THE CLAYTON SUN February 26, 1981

CJC Opens Spring Quarter Registration

Students who plan to enroll in credit programs at Clayton Junior College for the first time during the Spring Quarter have until Friday, March 6, to file all applications and credentials with the Office of Admissions and Records.

Registration for spring quarter classes is set for March 26 and classes will begin the following day. Classes will continue until the last of final examinations are given on June 10.

For complete information about registering for credit programs, phone the Office of Admissions and Records at 961-3500

Because of the natural beauty of its surroundings, Clayton Junior College takes on a restful, rural atmosphere. The modern campus is molded around three lakes on a beautifully landscaped tract.

VOCATIONAL-TECHNICAL DIVISION APPROVED AT C.J.C.

A long sought after addition to education in Clayton County, a Vocational-Technical Division at Clayton Junior College, was recently approved by the Board of Regents of the University System on Georgia. "The establishment of vocational-technical programs at Clayton Junior College is a logical and needed extension of our current offering," Dr. Harry Downs, President of the two-year institution, announced. "There is substantial evidence indicating the need for such programs, and we are extremely pleased that the Board of Regents and the State Board of Education selected us to help meet the growing needs of citizens in this area."

The Board also authorized the college to begin searching for a division chairman. "We hope to have a chairman employed by September 1," Dr. Downs said. "During the next year, the chairman will be planning programs and identifying needed personnel for the division. We will consider transferring some existing programs into vocational-education, utilizing existing facilities."

High school students currently enrolled in vocational-technical programs will have an opportunity to continue their training. An estimated 40 percent of students in area high schools are enrolled in some type of vocational program designed to help them become more proficient and highly-skilled workers.

Another feature of the new division should help attract new industry to the community. Training programs will be provided for applicants of new industries to help them qualify for newly-created positions.

According to a 1979 master plan published by the State Department of Educastion and the Office of Vocational Education, there is a need to expand post-secondary vocational-technical education programs in the metropolitan Atlanta area. The conclusion was based on an analysis of both population and labor demand trends.

Projections contained in the master plan indicated that occupations requiring vo-tech training are expected to grow more rapidly than those requiring traditional college degrees. Of the 35 occupations predicted by the Department of Labor to be the fastest growing between 1980 and 1990, about 75 percent require vocational-technical training.

A survey conducted by the college during the Fall Quarter last year emphasized the need for vocational programs in the south Atlanta area. Almost 600 of the 3,000 students who enrolled in credit programs took career-oriented courses, and over 80 percent of the students indicated an interest in learning specific skills.

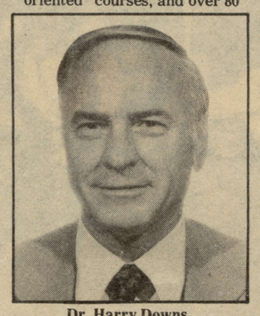

Dr. Harry Downs
C.J.C. President

Vo-tech educational programs will be integrated into the present structure and programming of the college. Over 80 percent of the students who are currently enrolled in career offerings of the college are in health, business and secretarial programs. These occupational areas were among those in which an increased labor demand is projected within the next ten years. This should focus continued emphasis on the importance of Clayton Junior College to the south metro Atlanta area.

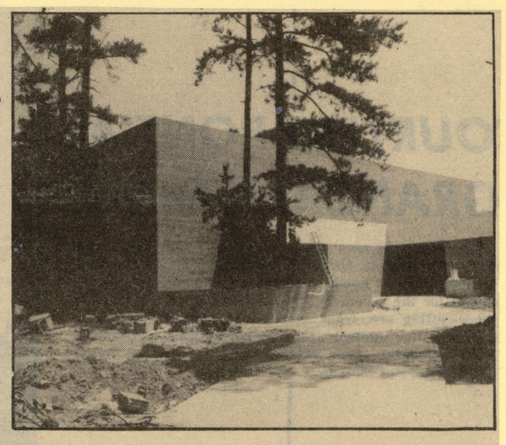

Construction is almost completed on the C.J.C. multi-use physical education building due to open in September , 1980.

C.J.C.

Continued from page 1

programs include Banking, Criminal Justice, Dental Hygiene, Music and Nursing.

The college is orgbanized around Divisions of Humanities, Social Sciences, Business, Natural Science and Mathematics (which includes Nursing and Dental Hygiene) and the Department of Special Studeis.

The Junior College continues to grow with a new library and learning resource center dedicated last fall, and scheduled for a September, 1980 opening is a multi-use physical education building. One of the biggest steps forward will be the fall 1981 addition of a Division of Vocational and Technical Education. this continuing growth should keep Clasyton Junior College in the forefront as one of the leading community colleges in Georgia.

The student body at Clayton Junior College continues to grow, having tripled during its first decade.

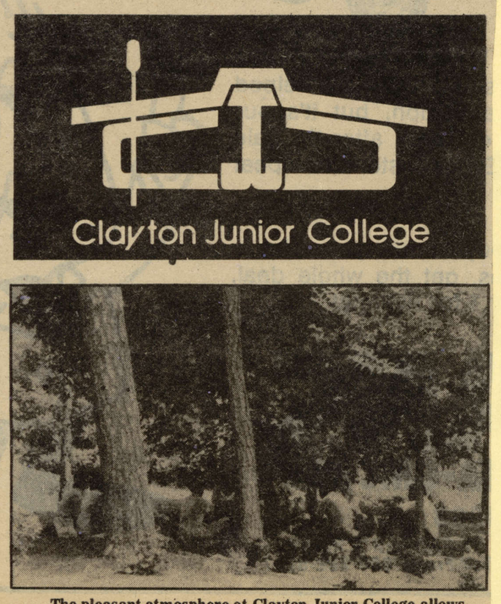

The pleasant atmosphere at Clayton Junior College allows occasional classes outdoors, under the trees on a warm summer afternoon.

THE HENRY HERALD August 13, 1980

Summer quarter to end at Clayton

Summer Quarter credit classes will end and final examinations will begin at Clayton Junior College next week.

Classes, which began in late June will meet for the last time on Tuesday, August 19, and finals will begin the next day. All examinations will be completed by Tuesday, August 26, giving students who plan to re-enroll during the Fall Quarter a month away from classwork.

Fall Quarter classes will begin with registration on September 22 and will continue into early December. Students who plan to enroll in college credit courses for the first time must complete and return all applications and credentials with the Office of Admissions and Records by September 2.

THE CLAYTON SUN August 14, 1980

Scholarship Foundation Has Record Budget Coming Year

Continuing an established program of providing scholarships to outstanding area students, members of the Board of Trustees of the Clayton Junior College Foundation, Inc., are operating with another record budget for the 1980-81 year.

Now in their sixth year of directing the foundation's programs, board members approved a budget of $28,456 for the year, which began July 1.

Having chartered in September of 1974, the foundation's budget has grown steadily from $1,700 that first year to this year's record level.

INCLUDED in the new budget are funds for 64 scholarships, an expenditure of over $28,000. Also provided is the continuation of a $500 program to honor students for superior academic accomplishments, and a $500 program to honor outstanding members of the college's faculty and staff.

Foundation scholarships, first awarded at the start of the 197576 year, cover all tuition and fees for two years of study at Clayton Junior College. The board funded 18 scholarships that first year, 25 the next year, 27 the third year, and 31 during each of the past two years.

The new program includes funds for the first year of 33 new scholarships designated for 1980 area graduates, and for the second year of 31 scholarships awarded to 1979 high school graduates. Scholarships are for the first two years of college studies, beginning either during the summer or fall quarters this year.

INCLUDED among the 33 new awards will be 10 "Foundation Talent Scholarships," 19 "Foundation Merit Scholarships," and four STAR Student awards. Full-tuition scholarships were available automatically when STAR Student winners were named from competition in the four counties of Clayton, Henry, Fayette and Fulton.

"Talent Scholarships" are designated to reward students who have displayed superior ability and talent in specific fields of study. Applications for these awards may be obtained by contacting the college's Director of Financial Aid (phone 961-3510) or by visiting the Office of the Dean of Students.

"Merit Scholarships" are designed to recognize and reward outstanding area students for their record of academic achievement in high school work. Two-year awards are provided for the highest ranking graduates of area high schools who elect to attend Clayton Junior College, providing they are in the top five percent of their graduating class.

Students interested in competing for these awards should contact their high school principals or counselors for complete information.

Participating high schools in the 1980-81 program include Forest Park, Jonesboro, Morrow, North Clayton and Riverdale from Clayton County.

TRUSTEES of the foundation also recognize the importance of a quality faculty and staff to provide a strong academic atmosphere for students. Thus, awards have been provided to honor all faculty and staff members who complete five or ten years of service at the college.

Members of the Board of Trustees are: Harmon M. Born of Rex, Chairman; G. Robert Oliver of Morrow, Vice-Chairman; Charles S. Conklin of Jonesboro, SecretaryTreasurer; Harry S. Downs of Morrow, Assistant Treasurer; Guy L. Benefield of Morrow; S. Truett Cathy of Hampton; Ernest L. Cheaves of Forest Park; Thomas B. Clonts of Jonesboro; Ernest A. Dunbar Jr., M.D., of Morrow; W. Cameron Mitchell of Hampton; Hill R. Redwine of Fayetteville; Claude H. Whaley of Jonesboro; and James M. Wood Jr. of Forest Park.

NEWS/DAILY May 26, 1981

Press Run This Saturday

The News-Daily will hold its annual Press Run May 30 to benefit the American Cancer Society at Clayton Junior College.

Featured in this year's Press Run will be a 5,000-meter race, a 10,000-meter race and a one mile novice run.

Men and women will be able to enter in the races according to their ages, with classifications provided for those under 17, those 18 to 30, those 30 to 50 and those 50 and older. Awards will be given to the first three finishers in each division.

Registration for the race will cost $4, or $5 on the day of the race. Late registration will begin at 7:30 a.m. that morning for the races to begin at 8 a.m. Application forms are available at the News-Daily office, or Clayton Cancer Society, both in Jonesboro.

Laurin Tidwell, 27, an Atlanta runner, was the winner of last year's distance event with a time of 16:48 for the three mile event. He outran 178 other participants in the race.

Proceeds from the May 30 race will benefit the Clayton County chapter of the American Cancer Society.

THE CLAYTON SUN August 14, 1980

'Score' Chapter Considered

The possibilities of organizing a Clayton County chapter of the Service Corps of Retired Executives (SCORE) was discussed during a meeting at Clayton Junior College recently. Discussing the organization were, from left: standing - Lee Woodward, director of CJC's Small Business Development Center; Mike Rose, Atlanta SCORE representative; Burton Scott, Small Business Administration management services director; and Jan Jankovsky, Clayton County Chamber of Commerce economic development director; seated - Theo Hall, a member of the Atlanta SCORE chapter; and John Feathers, chairman of CJC's Division of Business and the chamber's Small Business Advisory Council. SCORE is an organization of retired business executives who volunteer their services to help small business owners solve problems.

NEWS/DAILY July 27, 1930

'SCORE' Considered

The possibilities of organizing a Clayton County chapter of the Service Corps of Retired Executives (SCORE) was discussed during a meeting at Clayton Junior College recently. Discussing the organization were, from left: standing - Lee Woodward, Director of CJC's Small Business Development Center; Mike Rose, Atlanta SCORE representative; Burton Scott, Small Business Administration Management Services Director; and Jan Jankovsky, Chamber Economic Development Director; seated - Theo Hall, a member of the Atlanta SCORE chapter; and John Feathers, Chairman of CJC's Division of Business and the Chamber's Small Business Advisory Countil. SCORE is an organization of retired business executives who volunteer their services to help small business owners solve problems.

PACESETTER July 18, 1980

CJC Poll Gives Win To Carter

By ELAINE ALMON
Staff Writer

Reagan may have a slight edge in the national polls, but in the straw poll conducted by the Clayton Junior College Political Union, President Carter seems to have the lead.

According to Kerry Doyal, publicity chairman of the C.P.U., Carter received 276 votes to Reagan's 224 votes in the straw poll.

Independent candidate John Anderson was third with 32 votes while Libertarian Ed Clark fell into last place with 21 votes to his credit.

Robert Bolander, Dean of Students at the college pointed out that the race produced no clear majority for Carter, but the senatorial race turned out quite differently. Bolander also serves as chairman of the Democratic party of Clayton County.

Mack Mattingly defeated Senator Herman Talmadge almost two to one in the straw poll. Mattingly, the Republican candidate, received 380 votes while Talmadge, the Democratic incumbent, received 167.

The Republicans dominated again in the Congressional race. Newt Gingrich took 370 votes to Dock Davis' 175 votes.

Doyal said that the straw poll was open to the entire college student body, but only 555 ballots were cast.

The college has been conducting straw polls since 1974, but according to Bolander, very few of the polls have been indicative of the results of polls and elections on a national or state level.

"Only one poll has been very accurate in terms of prediction. That was the 1976 presidential election. We recorded a three to two ratio for Carter," said Bolander.

He did say that the college held a preference primary in March which matched the preference polls conducted nationally. The college poll correctly recorded the percentage points between Carter and Reagan and between the Republican and Democratic parties.

Although Bolander said he was not sure of the significance of the C.P.U. poll in view of the previous inaccuracies, he did add that he was extremely concerned about the voter turnout for the straw poll.

"Over 1500 students voted in the preference primary in March, but only 600 voted this time. They were spirited before, but this time, it seemed like the enthusiasm just was not there. I hope this won't be reflected in the national voter turnout on Tuesday."

NEWS/DAILY November 2, 1980

THE CLAYTON NEIGHBOR July 16, 1980

Gator!

Rex Man Finds Reptiles At Clayton Junior

By DEBORAH SMITH
Staff Writer

Tarzan would be right at home with some of the wild-life living in the lake at Clayton Junior College.

According to a report from Rex resident Michael Groover, there are alligators in the lake.

Groover says he believes they survive the Georgia winters by making dens in the lake's banks.

Groover has caught his second alligator in the lake, which is located in a heavily-traveled part of the campus.

But the creature isn't too ferocious, says Groover, since it's only about two feet long. But one he caught at Clayton Junior last year was more than twice this length.

Groover, who is 21, is currently recuperating from a motorcycle accident,and says he has plenty of spare time to look for alligators in the college's lake.

Although Groover notes that the smaller reptiles "can't do any real damage," if they bite a person, the large onehe caught previously had enough strength in its jaws to chew a hole in a tire.

"The alligators are more scared of people than they are of anything else," Groover points out, however.

Carroll Allen, a representative with the State Game and Fish Commission, says Groover's reptile catch is not a true alligator, but a Caiman, or "first cousin" of the alligator.

Allen says the Caiman are common in most tropical areas, but grow to only five or six feet in length.

In some states they are sold, while very small, as pets. Allen says the creatures living in Clayton Junior's lake are probably pet reptiles whose owners turned them loose as they begin to get large.

Allen adds that although south Georgia has a climate good for Caiman, the creatures would have more trouble surviving in this part of the state.

It is illegal to keep a Caiman as a pet in Georgia, Allen says. Only persons using them for "scientific, educational, or exhibition purposes" can keep the reptiles and even they must have permission from the state.

Groover says a friend took the first Caiman he caught, and eventually turned it loose again, in a larger lake.

He adds that he plans to turn the second reptile loose, also.

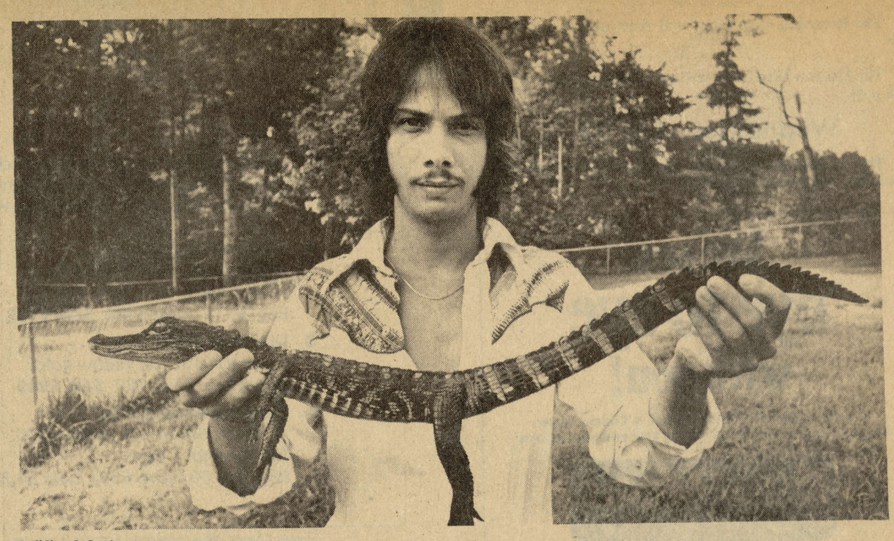

Staff Photo By Ray James

FRIENDLY REPTILE MAY LOOK HORRIFYING BUT THE REPTILE IS BASICALLY HARMLESS—MORE OR LESS
Michael Groover, While Recovering From Accident, Has Found The Loch Ness Monster of Clayton

FAYETTE COUNTY NEWS 2/25/81

CJC Announces Enrollment Cutoff

Students who plan to enroll in credit programs at Clayton Junior College for the first time during the Spring Quarter have until Friday, March 6, to file all applications and credentials with the Office of Admissions and Records.

Registration for Spring Quarter classes is set for March 26 and classes will begin the following day. Classes will continue until the last of final examinations are given on June 10.

For complete information about registering for credit programs, phone the Office of Admissions and Records at 961-3500 or visit the Office in the Administration Building.

A unit of the University System of Georgia, most credit courses are offered during the day and at night.

THE CLAYTON SUN August 14, 1980

SCHEDULE OF CLASSES

CLAYTON JUNIOR COLLEGE

University System of Georgia

Fall Quarter 1980

ACADEMIC CALENDAR
FALL QUARTER, 1980

September 2	Deadline for Fall Quarter applications and credentials
September 4	Scholastic Aptitude Test
September 6	Scholastic Aptitude Test
September 18	Examinations of the Advanced Placement Program
September 22	Advisement and Registration, Fall Quarter, 1980
September 23	Classes begin
September 24 - 26	Schedule Change Days (Note: September 24 - 25, day and evening; September 26, day only)
October 16	Examinations of the Advanced Placement Program
October 27	Regents' Testing Program
October 29	Last day to drop courses without academic penalty
October 30	Scholastic Aptitude Test
November 14	Dental Hygiene Aptitude Test
November 18 - 20	Advisement for Early Registration
November 24 - 25	Early Registration for Winter Quarter, 1981
November 26	No evening classes
November 27 - 28	Thanksgiving Holidays
December 4	Applied Music Auditions for Winter, 2:00 p.m., G-101
	Music Theory Placement Test for Winter, 3:00 p.m., G-209
December 4	Classes end, Fall Quarter
December 5	Study day
December 8 - 11	Final examinations, Fall Quarter
December 11	Scholastic Aptitude Test
December 12	Deadline for Winter Quarter applications and credentials
December 18	Examinations fo the Advanced Placement Program

OFFICE OF THE REGISTRAR

NEWS/DAILY
July 31, 1980

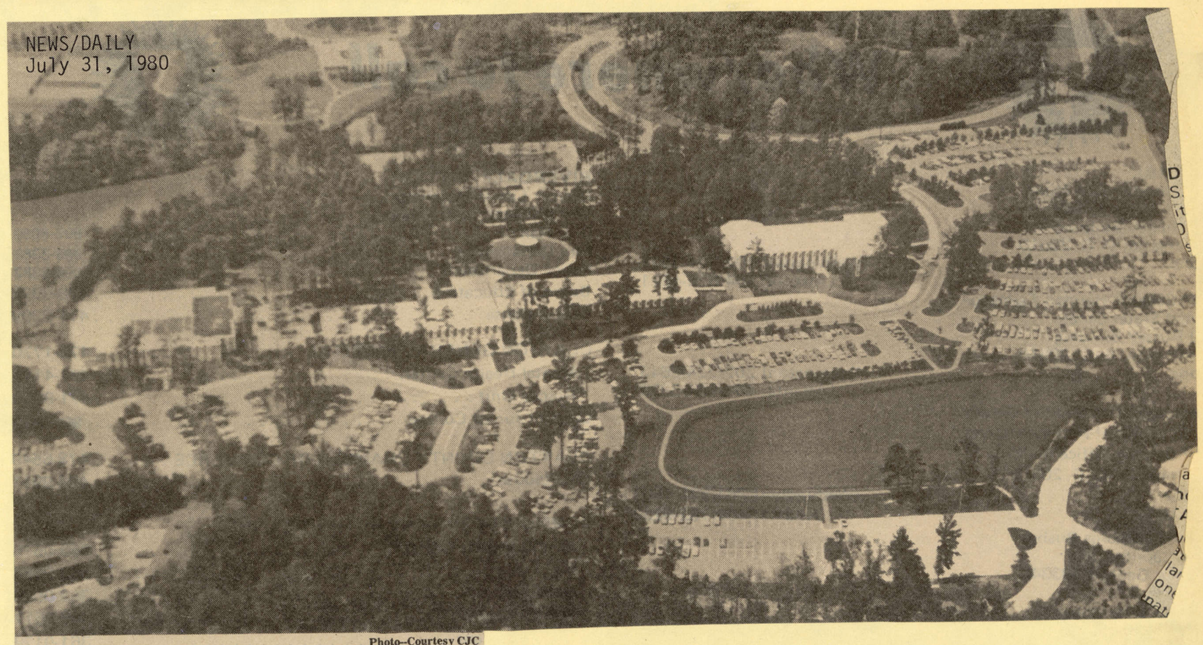

Photo—Courtesy CJC

Clayton Junior College Aerial views reveals Clayton Junior College campus, with its two lakes and numerous wooded areas. Though a commuter college, officials at CJC have ensured that the school not lose its pastoral atmosphere. This fall will mark the tenth anniversary of the institution.

Located Near Morrow NEWS/DAILY July 31, 1980

Clayton Jr. College In 10th Year

Clayton Junior College is a two-year non-residential college located 12 miles south of Atlanta near Morrow in northern Clayton County.

Molded around three lakes on a beautifully-landscaped 16-acre tract, the College's eight modern buildings have been constructed to blend with the natural beauty of their surroundings.

Clayton Junior College opened in September, 1969, as a unit of the University System of Georgia. The Board of Regents of the University System is the governing body for all 33 state-operated institutions of higher learning in the state, including 15 junior colleges, fourteen senior colleges, and four universities.

As a public institution, CJC is able to offer a wide variety of educational programs at a minimum cost, and most credit courses of the College are offered both during the day and at night. Currently, Georgia residents taking 12 or more quarter credit hours pay a quarterly fee of $135 plus an $8 student services fee.

CJC currently offers the first two years of college work in major fields of study common to all state-supported institutions in Georgia.

Freshman and sophomore credits earned with acceptable grades within this program may be transferred without loss upon acceptance to any university, senior college or junior college within the University System.

In addition, the College offers two-year "career programs" which combine regular college courses with specific professional or paraprofessional training. Career programs are designed to prepare students for immediate employment upon graduation.

Students may be admitted at the beginning of each of four academic quarters of the year: the Fall Quarter in September, the Winter Quarter in January, the Spring Quarter in March, and the Summer Quarter in June.

The Office of Community Services at CJC offers a regular program of non-credit continuing education courses and seminars, each designed to meet special educational needs for members of and groups within the community.

At Clayton Junior College, students receive the advantages of a small college committed to individualized instruction, united with the resources of the statewide University System. Planned organizations and activities enrich the educational experience of all students.

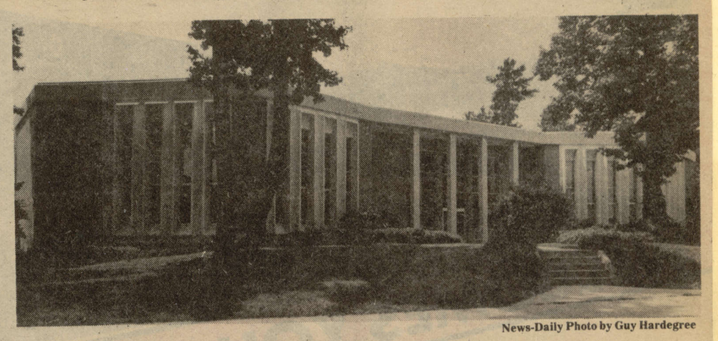

News-Daily Photo by Guy Hardegree

CLAYTON JR. COLLEGE'S G BUILDING
Used For General Classroom Purposes

THE ATLANTA JOURNAL AND CONSTITUTION Sunday, September 7, 1980

at Clayton Junior College...

. . . you have more than 100 opportunities to update your skills, share your ideas and develop your talents. We'd need more space to describe the many exciting programs waiting for you at Clayton Junior College. Here are some of the titles:

Slimnastics . . . Fly Fishing . . . Assertiveness Training . . . . Flower Arranging . . . Painting . . . Movie Appreciation . . . Photography . . . Macrame . . . Financial Planning . . . Astronomy . . . Needlepoint . . . Bookkeeping . . . Crochet . . . Public Speaking . . . Yoga . . . Art Appreciation . . . Shorthand . . . Calligraphy . . . Basic Psychology . . . Stained Glass Art . . . Positive Parenting . . . Banjo . . . Principles of Supervision . . . Block Printing . . . Soaring . . . Time Management . . . Drawing and Sketching . . . Piano . . . Real Estate Sales Preparation . . . Aerobic Dance . . . Blueprint Reading . . . Typing . . . Guitar . . .

For a complete list and schedule call the Office of Community Services at 961-3550, Ext. 10.

Clayton Junior College
An Institution Of The University System Of Georgia
5900 Lee St., Morrow, Ga. 961-3550, Ext. 10.

AS FALL QUARTER BEGINS THE CLAYTON SUN August 14, 1980

Clayton Jr. Expects 5,000 Student Influx

Clayton Junior College will begin its 12th year of service to residents of the south metropolitan Atlanta area when fall quarter classes begin in late September.

A two-year non-residential college 12 miles south of Atlanta in northern Clayton County, CJC opened as a unit of the University System of Georgia in September, 1969.

College officials anticipate an enrollment of slightly more than 3,000 students in credit programs and another 2,000 students in non-credit offerings during the fall quarter. Last year, 2,990 students were enrolled in credit classes and 2,010 joined non-credit classes offered through the Office of Community Services.

THE 1980 fall quarter will begin Monday, Sept. 22. Students enrolling in credit programs will register on the 22nd and begin classes the next day. Non-credit classes will begin during the week of Sept. 22-26, depending upon the day each particular class meets.

Clayton Junior College is one of 33 state-operated institutions of higher learning in Georgia. Governed by the Board of Regents of the University System of Georgia are 15 junior colleges, 14 senior colleges, and four universities.

As a public institution, CJC is able to offer a wide variety of educational programs at a minimum cost, and most credit courses of the college are offered both during the day and at night, said a spokesman. Currently, Georgia residents taking 12 or more quarter credit hours pay a quarterly fee of $135 plus an $8 student services fee.

CJC currently offers the first two years of college work in major fields of study common to all state-supported institutions in Georgia. Freshman and sophomore credits earned with acceptable grades within this program may be transferred without loss upon acceptance to any university, senior college or junior college within the University System.

In addition, the college offers two-year "career programs" which combine regular college courses with specific professional or paraprofessional training. Career programs are designed to prepare students for immediate employment upon graduation.

STUDENTS may be admitted at the beginning of each of four academic quarters of the year: the fall quarter in September, the winter quarter in January, the spring quarter in march, and the summer quarter in June.

The Office of Community Services at CJC offers a regular program of non-credit continuing education courses and seminars, each designed to meet special educational needs for members of and groups within the community.

Each quarter, under the sponsorship of Lyceum, a series of concerts, recitals, and lectures are presented.

Open to students and the general public at no cost, these programs have proven to provide continuing enrichment and enjoyment.

At Clayton Junior College, students receive the advantages of a small college committed to individualized instruction, united with the resources of the statewide University System. Planned organizations and activities enrich the educational experience of all students, providing an organizational framework within which students may participate and contribute to the development of the college and community.

NEWS/DAILY July 31, 1980

CJC Vo-Tech Studies Planned Next Year

Plans for the addition on Vocational-Technical Education classes to the offerings of Clayton Junior College will be studied by College officials during the coming year.

The Division of Vocational-Technical Education has been approved by the Board of Regents of the University System of Georgia and the State Board of Education. The Division became a reality on July 1, 1980, but classes will not be offered until September, 1981.

The College currently is searching for a chairman of the new division, a person officials hope to have hired by September 1. During the coming year, the chairman will be planning classes to be offered and employing personnel needed to provide successful programming.

News-Daily Photo by Guy Hardegree

CLAYTON JR. COLLEGE'S NEW LIBRARY
Offers Modern, Useful Building For Students

Vo-Tech...

Continued from page 18

At first, the College will utilize existing facilities on the 163-acre campus for new vocational-education courses. Eight buildings are presently in use and a gymnasium addition to the Physical Education Building will be completed by this Fall. With the addition of the gymnasium, campus facilities will include approximately 280,000 square feet.

A number of existing programs undoubtedly will be transferred into the new division, giving it a solid base of proven academic programs from which to build. The College currently offers one-year and two-year programs in secretarial studies. These and other occupational programs will be included within the division.

Faculty within the new division will provide specialized short-term training programs for current and potential employees of both new and existing businesses and industries. Programs for the up-grading and/or re-training of employees will be designed in cooperation with the business community to help employees perform at higher or more efficient levels.

In addition, high school students currently enrolled in vocational-technical programs will have an opportunity to continue their training. An estimated 40 percent of students in area high schools are enrolled in some type of vocational program designed to help them become more proficient and highly-skilled workers.

Another feature of the new division should help attract new industry to the community. Training programs will be provided for applicants of new industries to help them qualify for newly-created positions.

According to a 1979 master plan published by the State Department of Education and the Office of Vocational Education, there is a need to expand post-secondary vocational-technical education programs in the metropolitan Atlanta area. The conclusion was based on an analysis of both population and labor demand trends.

Projections contained in the master plan indicated that occupations requiring vocational-technical training are expected to grow more rapidly than those requiring traditional college degrees. Of the 35 occupations predicted by the Department of Labor to be the fastest growing between 1980 and 1990, about 75 percent require vocational-technical training.

A survey conducted by the College during the Fall Quarter last year emphasized the need for vocational programs in the south Atlanta area. Almost 600 of the 3,000 students who enrolled in credit programs took career-oriented courses, and over 80 percent of the students indicated an interest in learning specific skills.

Vocational-technical education programs will be integrated into the present structure and programming of the College. Over 80 percent of the students who are currently enrolled in career offerings of the College are in health, business, and secretarial programs. These occupational areas were among those in which an increased labor demand is projected within the next ten years.

Programs identified by the master plan as needed for the area include:

--apparel and accessories; general merchandise;
--dental assisting;
--practical (vocational) nursing;
--clothing management, production and services;
--food management, production and services;
--accounting and computing;
--clerical occupations;
--secretarial occupations;
--architectural technology;
--chemical technology; and,
--electromechanical technology.

The master plan projected a total enrollment of 2,223 in these programs by 1990, and slightly more than 55 percent of this projected enrollment is expected in two of the twelve programs (clerical and secretarial occupations).

The specific programs of study to be offered at Clayton Junior College must be determined by an indepth study of employer needs and citizen interest. All vocational-technical programs proposed as additions to the College offerings must be approved by both the Board of Regents and the State Board of Education.

The master plan further recommended that facilities of 162,425 square feet would be needed to accommodate the 12 suggested programs. It projected an enrollment of 2,223 students by 1990, which would be a significant addition to the current student population of the College (generally, about 3,000 students during Fall Quarter, and slightly less during succeeding quarters).

The time table for development of programs and additional facilities will depend upon the availability of funding. It has been suggested that the addition of facilities be accomplished in two or three phases.

The Division of Vocational-Technical Education at Clayton Junior College will be operated and funded in accordance with an existing agreement between the Board of Regents and the State Board of Education.

The College will offer graduates of its new division the Associate in Applied Sciences degree.

THE CLAYTON SUN August 14, 1980

Scholarship Program 'Ready to Roll' at CGH

By SHARON ENGELHART

Nursing students enrolled at Clayton Junior College will soon be able to benefit from a new scholarship program being offered by Clayton General Hospital.

Clayton General Hospital Administrator Dennis Scheidt announced at the Clayton County Hospital Authority meeting Thursday night that the program is "all ready to roll."

Annual scholarships of $1,000 will be granted and can be repaid through service to the hospital.

THE BUILDING Grounds Committee reported that a "reasonable, firm contract" has been drawn up for the plans for a new day care center, and plans are moving along according to schedule.

The center, when completed, will accommodate 100 children per day and will cover 4,500 square feet. It is scheduled to open June 1, 1981.

A check for $300 was presented to Scheidt by Ernest Wright, president of the Riverdale Kiwanis Club. The money is to be used toward the purchase of an intravenous infusion pump. Wright said this is an opportunity for civic clubs to recognize the growing needs of the hospital.

The Clayton Mental Health - Mental Retardation Center reported information on in-patient units. It has set two goals. One is to maintain the total number of patients at a level of 500 or above per month. The second is to keep the daily patient input at 17.

According to Jeretha Belcher, director of the Mental Health center, the average number of patients occupying beds during the month of June was 455. There are two kinds of patients; those admitted by the center and those admitted by private psychiatrists.

Belcher said the reason behind the low number in June is that the center is in the process of coordinating services with private psychiatrists.

Belcher said she expects the number of patients to rise as more psychiatrists admit their patients to the center.

FAYETTE COUNTY NEWS 4/29/81

CJC four year school?

Clayton Junior College will be holding a public meeting Monday, May 4 at the McIntosh Amphitheater in Peachtree City to gather residents of Fayette County's thoughts on whether the school should change from a two year school, to a four year school.

Jerry Atkins said last week that the school is in a review process involving several counties around the area.

The meeting will be held at 2:00 p.m. and anyone who wishes to place their thoughts on the matter is invited to attend this meeting.

THE CLAYTON SUN August 7, 1980

Scholarship Is Donated By Kiwanis

Clayton County Superior Court Judge Bill Ison (right), vice president of the Kiwanis Club of Forest Park, presents a scholarship check to Ernest L. Cheaves, a member of the Board of Trustees of the Clayton Junior College Foundation, Inc. Standing in for club president Charlie Thompson, Judge Ison presented the $460 check to fund one of the 33 student scholarships approved by the foundation this year.

Board Withdraws Its Approval Of Schools' Nursing Programs

THE ATLANTA CONSTITUTION October 7, 1980

By Tyrone D. Terry
Constitution Staff Writer

The Georgia Board of Nursing has withdrawn its approval of the nursing programs at two state schools because graduates of the schools scored poorly on a state board exam.

The effect of the ruling, which was mailed to Albany State and South Georgia colleges last week, is that the institutions will be banned from accepting any new students in their nursing programs.

The estimated 280 students already enrolled in the programs may continue, and will be allowed to graduate from state-approved programs, said Mrs. Julie Gould, an educational consultant to the nursing board.

At least 75 percent of the graduates of each state school with a nursing program must pass a state nursing exam in order for the program to get state approval.

Albany State and South Georgia Colleges have been operating on "conditional" approval from the board for the past two years, Mrs. Gould said, because their graduates have not met the 75 percent requirement.

This year, 61.5 percent of the Albany State nursing graduates passed both times the examinations were given, while 72.2 percent of the South Georgia nursing graduates passed.

The ruling will have a "devastating" effect on the nursing programs at the two campuses, said Chancellor Vernon Crawford. He noted that each school had steadily improved its passing rate on the exam since the board granted them conditional approval.

"I prefer not to say anything right now," said Dr. Lucielle Wilson, head of the Albany State program.

She said about 200 students are in the Albany program.

"The problem is that the action is counter productive," said Carter Maddox, head of the South Georgia program. "The board had no recommendation of how we can improve our program. In fact, at their May visit to our campus, they were very complimentary."

The panel also gave conditional approval to nursing programs at four schools. The colleges are Macon Junior, Middle Georgia, Clayton Junior and Abraham Baldwin.

THE HENRY HERALD Feb. 25, 1981

March 6 deadline to register at CJC

Students who plan to enroll in credit programs at Clayton Junior College for the first time during the Spring Quarter have until Friday, March 6, to file all applications and credentials with the Office of Admissions and Records.

Registration for Spring Quarter classes is set for March 26 and classes will begin the following day. Classes will continue until the last of final examinations are given on June 10.

For complete information about registering for credit programs, phone the Office of Admissions and Records at 961-3500 or visit the Office in the Administration Building.

A unit of the University System of Georgia, most credit courses are offered during the day and at night.

THE CLAYTON SUN 4/30/81

Meetings Set On CJC Four-Year Status

A series of meetings will be held in the south metro area concerning the future of Clayton Junior College as a four-year institution.

Monday, May 4, 9 a.m. in the board room of the Fulton County School Services Building on Cleveland Avenue, the public may meet to voice opinions on the choice between the two-year institution in Morrow remaining a junior college, or being exapanded into a four year college.

Another meeting will be held that afternoon, 2 p.m. at the McIntosh Amphitheatre in Peachtree City.

All meetings are open to the public, and anyone wishing to express an opinion on the matter is welcome to speak. For further information, phone 961-3531.

CJC Construction Is Continuing In 1980's

When Fall Quarter classes began last fall, Clayton Junior College entered into its second decade of service with residents of the south metropolitan Atlanta area.

The two-year institution near Morrow opened as a unit of the University System of Georgia on September 30, 1969, and then ten years that followed were filled with growth and success. Now nearing the end of its 11th year, the College continues to serve a unique blend of students from all walks of life, each pursuing a variety of individual goals and accomplishments.

When Clayton Junior College opened its doors on that historic September day of 1969, an enthusiastic group of 942 students entered into college studeis. A year later, 1,789 students--almost twice as many--enrolled in college credit courses at the two-year institution. Still another year later, the number jumped to 2,250, continuing a growth pattern that reached its peak during the Fall Quarter of 1975 when 3,598 students attended classes.

Enrollment totals have dropped slightly since that record number of students were counted during the College's seventh year of operation, but the goals and enthusiasm of the student body, and members of the faculty and staff have remained unchanged.

Classes began on the Clayton Junior College campus in the Fall of 1969, but thebirth of the institution took place long before then.

The genesis of the College can be traced to a 1963 report issued by the Governor's Commission to Improve Education in Georgia. The report pointed out a need for additional junior colleges in the state, stressing that "the comprehensive community junior college is the primary means by which local and community needs should be met for education beyond high school."

The commission recommended that institutions should be established on the basis of a statewide survey. An eight-member committee of Georgia educators, assisted by two nationally-known educational consultants, conducted an intensive statewide survey for the Board of Regents of the University System of Georgia.

In June of 1965, the Regents authorized the establishment of three new junior colleges in the state, one to serve the south metropolitan Atlanta area. In October of that year, the northern section of Clayton County was designated as the general location of the new institution, and Clayton Junior College became a step closer to reality.

The Clayton County Board of Education entered the picture in November of 1965, proposing to sponsor a bond election to finance the new junior college. When the Regents accepted, Clayton County citizens had their turn. On October 25, 1966, voters overwhelmingly endorsed the project, providing $4.9 million needed for the development of a site for the College, and for the cost of initial buildings and equipment.

In February, 1967, the Clayton County Board of Education transmitted $3.3 million to the Board of Regents for the purpose of erecting initial buildings and the purchase of original equipment. The institution was officially named "Clayton Junior College" a year later, and construction began in October of 1968...just 12 months prior to that magic September opening.

The first building was occupied by members of the College staff in August of 1969 and special orientation sessions were conducted for students between September 2 and 26. The College's first registration day took place on September 29 and classes began the following day.

The original campus included six structures: an administration building, a library-student center, a classroom-science building, an audio-visual lecture facility, a physical education center, and a warehouse-maintenenace building. Totaling 156,588 square feet of floor space, the six original buildings were constructed at an approximate cost of $3,522,000.

As the College completed its first five years of operation, and began its sixth year, a seventh building was occupied. The two-story Classroom Building, including specialized areas for music and art as well as a modern 230-seat Lecture Hall, was opened in September of 1974. The new structure added another 38,5000 square feet of floor space to the campus plan, and slightly more than $1.2 million to the total cost.

Five years later, as the College entered its second ten years of service, another building entered the picture. Construction of a new library, the Learning Resources Center (LRC), opened with the start of Fall Quarter classes in 1979.

The new LRC became the third two-story structure on campus, providing the College with an additional 57,000 square feet of space at a cost of almost $2.6 million.

Currently under construction is an addition to the College's physical education building. A multi-purpose facility designed around a gymnasium with two full-length basketball courts, this addition will be available for student use when Fall Quarter classes open this year.

The physical education addition, including 25,000 square feet, is being completed at a cost of $1.487,496.

When the current construction phase is completed, the College will have spent more than $12 million for buildings, land acquisition, improvements, equipment, and library holdings. The eight modern buildings on the 163 acre campus will include 277,0888 square feet of floor space.

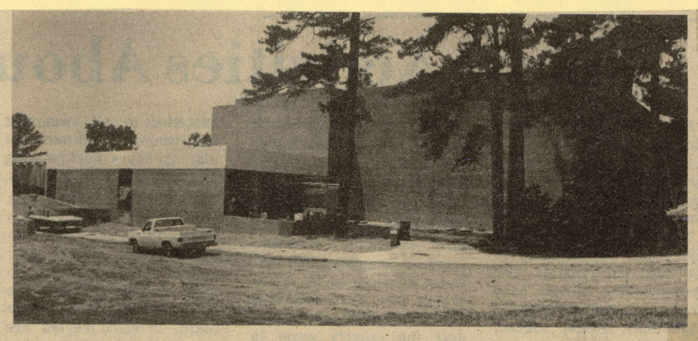

NEW GYM UNDER CONSTRUCTION
At Morrow's Clayton Jr. College

THE CLAYTON NEIGHBOR August 6, 1980

Check Given

(R) Judge Bill Ison, vice-president of the Kiwanis Club of Forest Park, presents a scholarship check to Ernest L. Cheaves, a member of the Board of Trustees of Clayton Junior College Foundation Inc. Ison presented the $460 check to fund one of the 33 student scholarships approved by the foundation this year.

NEWS/DAILY September 10, 1980

Clayton United Way Has 20,000 Workers

Over 20,000 volunteers will be working in Clayton County and throughout the seven county metro area for United Way.

The 1980 United Way campaign for the metro Atlanta area has set a goal of $19,200,000. This goal was announced by campaign general chairman Arthur W. Johnston, southeast resident manager of the IBM Corporation, atop Peachtree Plaza Hotel, the highest point in the metro area to signify the largest increase United Way has ever attempted.

The Clayton County United Way Advisory Committee will meet Monday, Sept. 8, at 3:30 p.m. at Clayton County Junior College Learning Resources Center. Campaign plans and development funding for Clayton County will be reviewed at that time.

United Way serves over 43,000 people in Clayton County alone.

Since Clayton County development funding by United Way began in 1977, several services have been made available to Clayton residents. These services are handled through Clayton Community Services Authority Inc., YMCA and YWCA, Clayton County Protective Services Team Center, Clayton County Family Care, Inc., and Metropolitan Atlanta Council on Alcohol and Drugs.

"The setting of this year's goal," said Johnston, "is the first step in a five year plan developed by United Way's affiliated agencies and the amount actually being raised in the annual campaign."

THE CLAYTON SUN September 25, 1980

County Community College

Clayton Junior College, a unit of the University System of Georgia, located in Morrow, provides educational opportunities for the community. The college serves the educational and cultural needs of the community, opened in September 1969 and its programs have continued to grow over the years.

Clayton Junior College Phone Numbers

College Information	961-3400
Admissions	961-3500
Bookstore	961-3480
Business, Division of	961-3410
Business Education	961-3413
Business Office	961-3525
Community Services	961-3550
Comptroller	961-3525
Computer Center	961-3490
Cooperative Education	961-3488
Counseling & Testing	961-3515
Dean of the College	961-3485
Dean of Students	961-3510
Dental Hygiene Clinic	961-3441
Dental Hygiene, Department of	961-3440
Financial Aid/Placement	961-3511
Food Services	961-3560
Humanities, Division of	961-3420
Library/Media-Learning Resources Center	961-3520
Maintenance/Receiving	961-3545
Natural Sciences and Mathematics, Division of	961-3430
Nursing, Department of	961-3450
Physical Education	961-3465
Police and Public Safety	961-3540
Public Information	961-3535
President	961-3531
Registrar	961-3500
Social Sciences, Division of	961-3460
Special Studies, Department of	961-3470
Student Activities	961-3511
Veteran Affairs	961-3511

NEWS/DAILY Tuesday, October 14, 1980

CJC Nursing Program Gets Conditional State Approval

By ELAINE ALMON
Staff Writer

The Georgia Board of Nursing has granted conditional approval to the nursing program at Clayton Junior College and three other schools in Georgia.

"Conditional approval is a very misleading term," said Jerry Atkins of the Public Information Office of Clayton Junior College. "A conditional approval is granted for a maximum of two years. It does not change a thing about the program. Our nursing program will be as valid and efficient as it always has been."

Atkins explained that Clayton Junior College received the conditional approval because the nursing staff does not include an instructor in psychiatric nursing who meets the requirements of the State Board of Nursing.

"It's not that our present staff member in that field is not qualified, it is just that she does not possess the required master's degree," Atkins added.

The State Board of Nursing gave conditional approval to Macon Junior, Middle Georgia, and Abraham Baldwin, as well as Clayton Junior College.

However, in the same action, the board withdrew approval of the nursing programs at Albany State College, and South Georgia College. These colleges will be banned from accepting new students into the nursing program.

These two schools have been operating on conditional approval for the past two years because at least 75 percent of their graduates have not past the state nursing exam.

"We do not have a grade problem here," said Atkins. "About 92 percent of our graduates pass the state exam the first time every year. You can take the exam a second time if you need to, and some of our graduates do, pushing the passing percentage up to 99 percent."

Graduates of nursing schools are required to take the state nursing exam in order to become a registered nurse.

Atkins stressed the work Clayton was putting into finding a psychiatric nursing instructor who meets the state board requirements.

NEWS/DAILY Thursday, November 6, 1980

CJC May Attain Four Year Status

By CINDY JERNIGAN
Living Editor

The Georgia Board of Regents has officially agreed to study the possibility of making Clayton Junior College a four-year institution.

According to Dr. Harry S. Downs, president of the two-year college near Morrow, Board of Regents Chancellor Dr. Vernon Crawford has granted a request by Downs to make Clayton Junior one of the first colleges in the state's [illegible] system to undergo a review [illegible] mission and status.

At its [illegible] September meeting, the Board of Regents authorized a periodic [illegible] procedure for all 33 institutions [illegible] higher learning under its authority.

The reviews, to be conducted for about six colleges each year, will take into consideration the individual institution's goals, program and community impact.

The review process requires that an examination of the entire college and its community take place including a study of instruction, research and service programs.

Demographic characteristics of the college's service area, projected student enrollment at the college, employment opportunities for graduates and the cost effectiveness of programs being offered by the college will be taken into consideration.

Community interest will also be explored, according to Downs, to determine the involvement of educational, civic and political groups in the college's request for a change in status.

The effects that a change from two to four-year status would have on other educational institutions in the area will also be considered.

In a statement released Tuesday, Downs said Clayton Junior's enrollment has been at the 3,000 mark for the last five years and there exists a population in excess of 300,000 within commuting range.

"There is seemingly an increasing interest on the part of citizens of our community to earn a baccalaureate degree at a place near their home," Downs said in the statement.

"Although no in-depth study has been made of the factors which determine the feasibility of conversion of the institution, there are no apparent reasons why this college could not be converted into a high-quality, four-year college providing additional programs and services needed in our community."

In an interview Tuesday, Downs said an exact timetable for the study has not been outlined, but the review process should not take more than a year.

He added that any recommended change in status would probably take another three to four years to implement.

"We're not pushing or pulling one way or the other," Downs said in the interview. "We just want a subjective review to determine our qualifications for becoming a four-year institution."

According to Downs, the study will not interfere with the development of vocational-technical education programs to be offered at the college in the fall of 1981.

Plans for the vocational-technical division at the college are underway through a joint agreement with the Board of Regents and the Georgia Board of Education.

Clayton Junior College opened its doors in September, 1969.

NEWS/DAILY April 9, 1981

More Runway Talk Slated For April

By KIRK MARTIN
Staff Writer

Reports on traffic and noise patterns will be included in a public hearing on runway expansion to be held at Clayton Junior College April 29 by Atlanta airport officials.

The meeting will be one of several to be held across the south Atlanta area between April 27 and April 30.

Residents of Clayton and Henry counties are being invited to attend the third meeting to be held April 29.

Studies of noise patterns in the areas around the airport, records of types of aircraft and their flight paths, capacity of the planes and delays in flights and other reports will be presented at the meeting at Clayton Junior College.

Present noise and traffic patterns have been calculated according to a 90-degree compass heading presently being used by aircraft departing the Atlanta airport's Runway 9L.

If the Federal Aviation Administration orders the aircraft to return an earlier heading of 105 degrees, new information will have to be obtained before the information can be used to arrive at computerized profiles of air traffic around the airport, according to airport planner Shirley Harris.

Hearings were being held by the FAA this week at an Atlanta airport hotel and a school in Ellenwood to hear public opinion on the takeoff patterns, according to Ms. Harris.

An early round of hearings to announce the proposed addition of a fourth runway on the north side of the airport and the extension of Runway 9L were held in February.

THE CLAYTON SUN October 23, 1980

CJC Has New Political Union

A new non-partisan organization has been formed at Clayton Junior College, the College Political Union.

The organization, funded with a portion of the student service fees, was started last April. It emphasizes the point that politics can be exciting and fun. Because the group is non-partisan, it will not take sides during this election year.

Approximately 45 members are involved in the group and Professor Joe Trachtenberg said he hopes that after the first meeting, to be held Sept. 24 at 10 a.m. in room G-114, there will be an increase in the participation. Trachtenberg and Professor Gene Hatfield supervise the group.

Oct. 27 and 28, the organization plans to hold a presidential election straw vote. It will be held for the student body only. Votes can be cast Monday from 5-6 p.m. and Tuesday from 8:30 a.m. to 1 p.m. and from 5-6 p.m. Results from the vote will be announced Wednesday morning.

The group recently elected new officers. Serving this term are John Lee and Steve Rasmussen, co-directors; Gwen Martin, treasurer; Anna Smalley, secretary; Sam Hinegardner, campus activities director and Kerry Doyal, publicity chairman.

So far CPU has sponsored appearances by Congressman Phil Crane, Congressman Dawson Mathis, Norman Underwood, Senator Herman Talmadge and Mack Mattingly. They also sponsored the Dock Davis /Newt Gingrich debate, which attracted the largest audience ever to be held at the college.

NEWS/DAILY October 17, 1980

News-Daily Photo by Russell Mobley

New Officers

New officers of the Political Union at Clayton Junior College are, from left, John Lee, co-director; Sam Hinegardner, campus activities director; Anna Smalley, secretary; Steve Rasmussen, co-director; and Gwen Martin, treasurer. The Union will sponsor a straw poll at the school Oct. 27 and 28. It will concern the presidential, congressional and senatorial races. The Union has already sponsored several debates and plans to show political films in the future.

NEWS/DAILY 3/3/81 News/Daily Photo by Guy Hardegree

Let The Sun Shine

A warm sun shines through a stand of pine trees at Clayton Community College as residents got a taste of Spring. Although the warmth of the past few days may be threatened with colder temperatures, the brief repose from winter's cold hand brought many outdoors to enjoy the pleasant weather.

NEWS/DAILY November 17, 1980

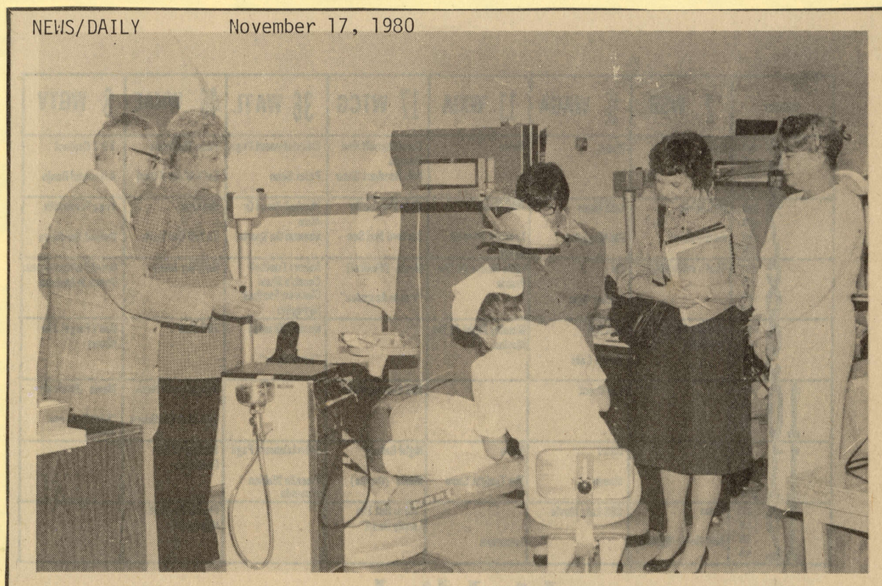

Dr. Leonard Schreiber (L), Head of the Department of Dental Hygiene at Clayton Junior College, explains the procedure used by one of his students to members of the American Dental Association's evaluation committee, (L-R) Ms. Judy Hendrix, Dr. Nancy Neilsen, Dr. Eleanor Bushee, and Mrs. Bettee Edwards.

CJC Dental Hygiene Program Undergoes Evaluation Study

By ELAINE ALMON
Staff Writer

The Dental Hygiene Program at Clayton Junior College was studied last week by a dental hygiene site evaluation committee for the purpose of reaccreditation.

The committee was appointed by the Commission on Accreditation of the American Dental Association. Dental Hygiene programs are required to be reaccredited every seven years.

The committee consisted of four members. Dr. Nancy Jean Nielsen is a Commission staff representative who serves in the Dental Hygiene Department at the University of Iowa.

Dr. Eleanor J. Bushee, D.D.S., is a Commission representative and the committee chairman. She serves in the Department of Community Dentistry and Human Behavior in the School of Dental Medicine at Southern Illinois University at Edwardsville.

Mrs. Bettee N. Edwards is a hygiene consultant. She is also chairman of the Department of Dental Hygiene at Texas Woman's University in Denton, Texas.

Ms. Judy Hendrix is a Dental Hygiene member of the Georgia State Board of Dentistry.

The committee members met with college officials during a two-day visit in early November. Their findings will be released by the American Dental Association in late spring of 1981.

Clayton Junior College's Dental Hygiene Program began accepting students in 1971 and graduated its first class in 1973. The dental hygiene course sequence begins in fall quarter and includes seven consecutive quarters of classroom and laboratory experiences.

FAYETTE AND SOUTHSIDE SUN December 4, 1980

NURSING SCHOLARSHIP—Mrs. Clyde Harrison, at left and Mrs. Selwyn Hartley present a $250 scholarship check to Dr. Harry S. Downs, President of Clayton Junior College, on behalf of the Clayton-Fayette County Medical Auxiliary. The scholarship will cover the cost of tuition, books, and fees for a nursing student during the Winter Quarter, and will be awarded through the College's Office of Financial Aid on the basis of financial need and scholastic achievement.

THE CLAYTON NEIGHBOR 11/19/80

Rotarians Show Generosity

Dr. Harry S. Downs, president of Clayton Junior College, accepts a $1,200 check from Delmar Curry (L), chairman of the Airport Rotary Club's Scholarship Committee, and a $500 check from Emory Lewis, president of the club. Curry's check will be used in the club's annual scholarship program while the check from Lewis will be used in the Mitchell C. Bishop Scholarship Fund, named in honor of the club member (R).

PACESETTER November 21, 1980

Four-Year Status For Clayton Junior College To Be Studied

Clayton Junior College will be one of the first colleges of the University System of Georgia to undergo a review of its mission and status, according to Dr. Harry S. Downs, President of the two-year institution near Morrow.

Primary consideration in Clayton Junior College's assessment by the Office of the Chancellor of the Board of Regents will be the question of obtaining four-year status.

At its September 9-10 meeting, the Board of Regents authorized the establishment of a periodic review procedure for all 33 institutions operated by the statewide University System. The reviews, to be conducted for about six colleges each year, will be designed to assess the goals, programs and scope of each institution.

Acting in accordance with the provisions of the new policy, Dr. Downs requested that University System Chancellor, Dr. Vernon Crawford, consider changing the status of Clayton Junior College from a two-year institution to a four-year college granting baccalaureate degrees.

In response, Dr. Crawford agreed to an early review. "Clayton Junior College will be in the first group," the Chancellor wrote to Dr. Downs. "The change in institutional status which you proposed will be considered."

The review process requires that an examination of the entire college will take place, including a study of instruction, research, and service programs.

Community interest will be explored to determine the involvement of educational, civic, and political groups in the College's plan for change. And, the anticipated effects that a change would make for other educational institutions in the area will receive careful consideration.

A review of all educational programs, an analysis of facility needs, and projections of budgetary resource needs directly associated with a change in mission also must be projected for a five-year period.

In making the request, Dr. Downs pointed out that the Fall Quarter enrollment at Clayton Junior Colege has been at approximately the 3,000 mark for the last five years. "The College has, within easy commuting range, a population in excess of 300,000" he said in his letter to the Chancellor.

"There is seemingly an increasing interest on the part of citizens of our community to earn a baccalaureate degreee at a place near their homes," he continued. "Although no in-depth study has been made of the factors which detrmine the faeasibility of conversion of the institution, there are no apparent reasons why this college could not be converted into a high-quality, four-year college providing additional programs and services needed in our community."

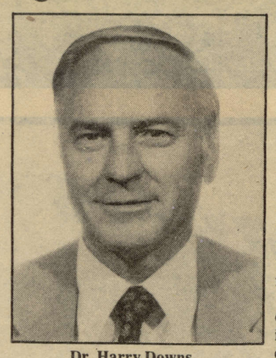

Dr. Harry Downs
President, C.J.C.

During the coming year, plans will be formulated for the addition of Vocational-Technical Education programs to be offered by the College through a joint agreement with the Board of Regents and the State Board of Education. This new division will provide a number of additional opportunities for residents of the Clayton, south Fulton, Fayette, and Henry County area.

"The study of institutional status will not interfere with the development of vocational-technical programs to serve business, industry, and the citizens of the college community," Dr. Downs said. "The first vocational-technical programs to be offered will be ready to accept students in September of 1981."

The question of converting Clayton Junior College into a four-year institution will be addressed within the very near future, but an exact timetable for the study concerning possible conversion has not been made, according to Dr. Downs. Except in unusual circumstances, the timetable for the development of an institution's review documentation should not exceed a 12-month period.

However, he added that any recommended change in institutional status would probably require another three to four years to implement.

Clayton Junior College opended as a public institution in September, 1969, and is currently in its 12th year of operation. The largest of 15 junior colleges within the University System, the College currently offers the first two years of college work in major fields of studying common to all state-supported institutions in Georgia.

In addition, the College offers two-year "career programs" which combine regualr college courses with specific professional and paraprofessional training. Career programs are designed to prepare students for immediate employment in a special occupation upon graduation.

To Clayton Jr. College NEWS/DAILY November 13, 1980

Airport Rotary Gives Four Scholarships

By ELAINE ALMON
Staff Writer

Four Clayton Junior College students have been awarded tuition scholarships funded by the Atlanta Airport Rotary Club.

Recipients of this year's awards attended an Airport Rotary meeting and met with Rotary and college officials during recent luncheons.

This year's winners were Ann Grantham of Morrow, a teacher education major; Patricia Rasmussen of Riverdale, an accounting major; Barbara Johnson of Stockbridge, a nursing major; Denese Rodgers of McDonough, a foreign language major.

Each of the four scholarship recipients had demonstrated outstanding academic credentials during previous work at Clayton Junior College and were recommended by faculty members from the four academic divisions at the school.

A former club president, Mitchell C. Bishop, inspired the scholarship program by challenging his fellow club members to match his annual $600 contribution. The $1,200 program that resulted was initiated in 1972 and has become the oldest continuing awards program administered by the two-year institution in Morrow.

A total of 49 students have received $11,210 in scholarship funds provided through the program.

To honor Bishop, members of the Airport Rotary Club established a new trust fund in his name earlier this year. Designed to provide financial assistance for deserving students to attend Clayton Junior College, the club began the new Mitchell C. Bishop Scholarship Fund with a contributionof $1,000.

In addition to continuing its $1,200 program this fall, the club also gave another $500 to the trust fund.

Scholarships

Dr. Harry S. Downs, president of Clayton Junior College, accepts a $1,200 check from Delmar Curry, chairman of the Airport Rotary's Scholarship Committee and a $500 check from Emory Lewis, president of the club. The scholarship fund was founded in honor of Mitchell Bishop (right).

GRIFFIN DAILY NEWS 2/4/81

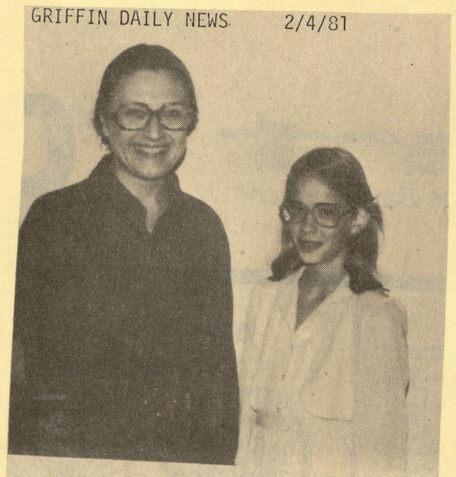

Schumann performed

Ann Scoville (r) performed "Melody" by Schumann at a piano recital at Clayton Junior College. It was sponsored by South—Metro Music Teachers Association, an affiliate of MTNA. Her teacher, Martha Scott (l) of Griffin, is a member of MENC and the American College of Musicians where Ann received superior—plus ratings for two years. Ann is preparing for her third year of performing and has added composing to her talents. She is a sixth grader at Third Ward and the daughter of Mr. and Mrs. Warren Scoville, 567 S. Hill St.

NEWS/DAILY November 18, 1980

Vocational Progress

We welcome the appointment of Dr. Carlos Schmitt as the chairman of the newly-formed Division of Vocational-Technical Education at Clayton Junior College.

The announcement was made over the weekend and completes the next major step in the establishment of a full program of vocational training in the secondary educational level here in our community.

Dr. Schmitt is currently director of the South Technical Education Center in Boynton Beach, Florida. Dr. Schmitt has experience in starting a new program and this background will be especially valuable for the new program at Clayton Junior College.

The Schmitt appointment was approved at the November 12 meeting of the Board of Regents of the University System. It is another important step in the phasing of the full program of vocational training here.

The Division of Vocational-Technical Education was authorized by the regents on July 1 of this year and is being funded in accordance with an existing agreement between the Board of Regents and the State Board of Education, which normally handles vocational training in Georgia.

Next comes the establishment of a program at CJC, taking the vocational courses already in the curriculum and expanding that program further and further into a full division.

College officials anticipate more offerings to be available for students by the fall quarter, beginning in September of 1981. New programs will be designed to add to the offerings of the existing one-year and two-year occupational programs.

Dr. Schmitt's appointment is thus greeted with the expectations of a long-awaited program and also with the expectancy of a new educational aspect to our community life.

We welcome Dr. Schmitt, who starts his new duties December 1, and wish him well in what we believe to be the best educational complex in the state right here in Clayton County.

NEWS/DAILY December 14, 1980

Good Signs In Achieving Four-Year College

New guidelines adopted by the state's Board of Regents to govern status of its colleges and universities should be viewed as good news for those of us who long for a four-year program at Clayton Junior College.

In action this week, the Board of Regents generally agreed upon such regulations and rules which would guide them in determinations for status changes among the colleges and universities, even to the point of closing some of the lesser used campuses.

While this may herald bad news for some communities, it may assist Clayton County in raising the status of its higher learning facility.

The Regents adopted attendance strata by which a university would have 7,500 students for that ranking; 2,000 students for four-year status; and at least 500 student attendance to remain in junior college needs.

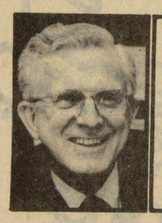

Jim Wood

Four of the state's four-year colleges are below the 2,000-student level and could be dropped in ranking. They are Albany State, North Georgia, Georgia Southwestern, Fort Valley. However, most are within striking distance with the addition of a couple of hundred students.

Likewise two junior colleges, Emanuel County and Waycross, do not have the necessary 500 students the Regents would like to see in its junior college ranks.

However, Clayton's 2,100 students puts it above the 2,000 level announced as one requirement of four-year college status, a mark of achievement which adds another factor in CJC gaining two more years of instruction.

Clayton Junior College is also first on the list of those to be considered for a changed status, according to the Board of Regents announcement, and it is included in the student service - enrollment levels suggested for the four year status.

Thus, from the initial considerations, Clayton Junior College has many things going for it in its desire to add more offerings to the local community on the major college level.

We believe the four-year status, which would put Clayton among the first to be a non-dormitory facility, also would enhance the college's service to the community and fulfill the longheld dreams of many for a complete educational offering to its local residents.

New Board of Regent actions make our goal closer.

NEWS/DAILY December 11, 1980

CJC To Host Conference On Disabled

The Georgia Office of the U.S. Council for the International Year of Disabled Persons will sponsor a "Governor's Conference for Georgia" on the Clayton Junior College campus Friday, Dec. 12.

More than 100 civic leaders and dignitaries from across the state have been invited to attend the day-long session. The day's activities will be held in Room G-132 and other rooms throughout the "G" building.

The state-wide meeting, supported by Gov. George Busbee, is one of several such meetings being held across the country.

The sessions are being scheduled to offer every community an opportunity to improve the lives of their disabled citizens.

Registration for Friday's conference will be conducted between 8:30 a.m. and 9 a.m. and the first session will begin at 9 a.m. in Room G-132.

Participants will break for lunch at 11:45 and the afternoon session will adjourn at 3:45 p.m.

Included on the program will be status reports from federal and state leaders, movies, panel discussions, and group meetings.

The United Nations, honoring its commitment to human rights and human dignity, has proclaimed 1981 as the International Year of Disabled Persons. President Jimmy Carter has pledged the support of federal agencies to the program.

Working with private and governmental organizations to strengthen public understanding, the Council for the International Year of the Disabled Persons hopes to promote the full participation in the life of our society of America's citizens with physical and mental disabilities.

LIVING
people, ideas, events

THE CLAYTON NEIGHBOR December 3, 1980

Evaluation Panel Arrives

Dr. Harry S. Downs (L), president of Clayton Junior College, welcomes members of the American Dental Association's evaluation committee to the local facility. The group arrived to examine the South Metro college's program, which is launching any area residents into the dental industry. With him are (L-R) Bettee Edwards, Dr. Nancy Nielsen, Dr. Eleanor J. Bushee, Judy Hendrix and Dr. Leonard Schreiber, head of Clayton Junior's department of dental hygiene.

NEWS/DAILY
December 17, 1980

'Thank You'

The Clayton County Human Services Team, composed of representatives from all the county's social service agencies, said a special "thank you" to public officials last week.

The team held a dinner in honor of the officials and their work over the past year with people in the community.

Entertainment during the buffet dinner at Clayton Junior College near Morrow was provided by the Forest Park Senior High School Chorus and Handbell Choir.

News-Daily Photos by James Jernigan

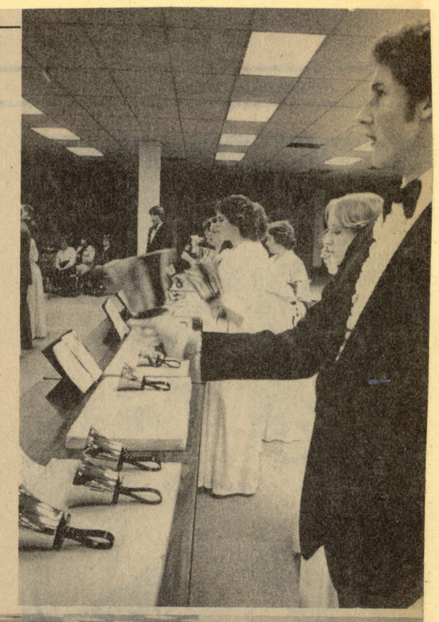

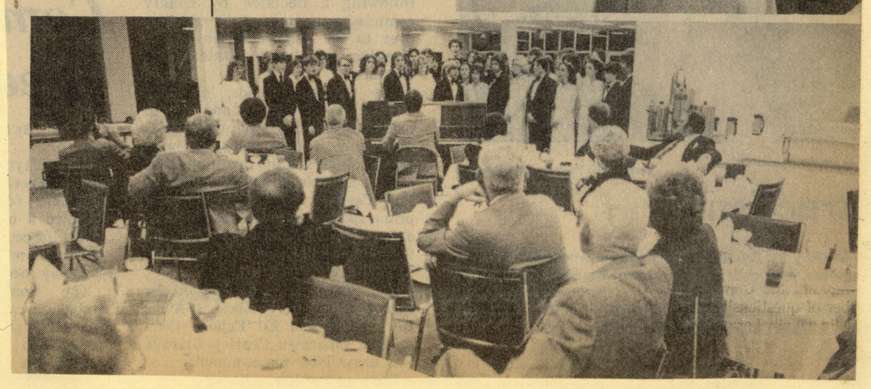

THE CLAYTON SUN December 18, 1980

Foundation Approves $29,000 in Scholarships

Continuing an established program of providing scholarships to outstanding area students, members of the Board of Trustees of the Clayton Junior College Foundation, Inc., have approved another record budget for the 1981-82 year.

Now in their seventh year of directing the Foundation's programs, Board members approved a budget of $29,314 for the year beginning July 1, 1981.

Having chartered in September of 1974, the Foundation's budget has grown steadily from $1,700 the first year to next year's record level. The current budget for this year's program is slightly over $28,000.

Included in the new budget are funds for 66 scholarships, an expenditure of over $28,000. Also provided is the continuation of a $500 program to honor students for superior academic accomplishments, and a $500 program to honor outstanding members of the College's faculty and staff.

Foundation scholarships, first awarded at the start of the 1975-76 year, cover all tuition and fees for two years of study at Clayton Junior College.

The new program includes funds for the first year of 33 new scholarships designated for 1981 area graduates, and for the second year of 33 scholarships awarded to 1980 high school graduates. Scholarships will be for the first two years of college studies, beginning either during the summer or fall quarters next year.

Included among the 33 new awards will be 10 "Foundation Talent Scholarships," 19 "Foundation Merit Scholarships" and four STAR Student awards. Full tuition scholarships will become available automatically when STAR Student winners are named from competition in the four counties of Clayton, Henry, Fayette, and Fulton.

"Talent Scholarships" are designated to reward students who have displayed superior ability and talent in specific fields of study. Applications for these awards may be obtained by contacting the College's Director of Financial Aid (phone 961-3511) or by visiting the Office of the Dean of Students.

"Merit Scholarships" are designed to recognize and reward outstanding area students for their record of academic achievement in high school work. Two-year awards are provided for the highest ranking graduates of area high schools who elect to attend Clayton Junior College, providing they are in the top five percent of their graduating class.

Students interested in competing for these awards should contact their high school principals or counselors for complete information.

Participating high schools in the 1980-81 program were: Forest Park, Jonesboro, Morrow, North Clayton, and Riverdale from Clayton County; Henry County and Stockbridge from the Henry County School system; Fayette County High; and Briarwood, Campbell, College Park, Feldwood, Hapeville, Headland, Lakeshore, M.D. Collins, Palmetto, Russell, and Westwood from the south Fulton County area.

By providing support to an honors day program at CJC, the Foundation is able to recognize and reward students who have established records of outstanding achievement at the two-year institution. Recipients honored during this annual ceremony receive cash awards.

Trustees of the Foundation also recognize the importance of a quality faculty and staff to provide a strong academic atmosphere for students. Thus, awards have been provided to honor all faculty and staff members who complete five or ten years of service at the College.

Members of the Board of Trustees are: Harmon M. Born of Rex, chairman; G. Robert Oliver of Morrow, vice-chairman; Charles S. Conklin of Jonesboro, secretary-treasurer; Harry S. Downs of Morrow, assistant treasurer; Guy L. Benefield of Morrow; S. Truett Cathy of Hampton; Ernest L. Cheaves of Forest Park; Thomas B. Clonts of Jonesboro; Ernest A. Dunbar, Jr., M.D., of Morrow; W. Cameron Mitchell of Hampton; Hill R. Redwine of Fayetteville; Claude H. Whaley of Jonesboro; and James M. Wood Jr. of Forest Park.

All programs sponsored by the non-profit corporation are funded totally by contributions, and all contributions are tax deductible.

NEWS/DAILY December 18, 1980

CJC Foundation Sets Record Budget

Continuing an established program of providing scholarships to outstanding area students, members of the Board of Trustees of the Clayton Junior College Foundation, Inc., have approved another record budget for the 1981-82 year.

Now in their seventh year of directing the Foundation's programs, Board members approved a budget of $29,314 for the year beginning July 1, 1981.

Having chartered in September of 1974, the Foundation's budget has grown steadily from $1,700 the first year to next year's record level. The current budget for this year's program is slightly over $28,000.

Included in the new budget are funds for 66 scholarships, an expenditure of over $28,000. Also provided is the continuation of a $500 program to honor students for superior academic accomplishments, and a $500 program to honor outstanding members of the College's faculty and staff.

Foundation scholarships, first awarded at the start of the 1975-76 year, cover all tuition and fees for two years of study at Clayton Junior College.

The new program includes funds for the first year of 33 new scholarships designated for 1981 area graduates, and for the second year of 33 scholarships awarded to 1980 high school graduates. Scholarships will be for the first two years of college studies, beginning either during the summer or fall quarters next year.

Included among the 33 new awards will be 10 "Foundation Talent Scholarships", 19 "Foundation Merit Scholarships" and four STAR Student awards. Full-tuition scholarships will become available automatically when STAR Student winners are named from competition in the four counties of Clayton, Henry, Fayette, and Fulton.

"Talent Scholarships" are designated to reward students who have displayed superior ability and talent in specific fields of study. Applications for these awards may be obtained by contacting the College's Director of Financial Aid (phone 961-3511) or by visiting the Office of the Dean of Students.

"Merit Scholarships" are designed to recognize and reward outstanding area students for their record of academic achievement in high school work. Two-year awards are provided for the highest ranking graduates of area high schools who elect to attend Clayton Junior College, providing they are in the top five percent of their graduating class.

Students interested in competing for these awards should contact their high school principals or counselors for complete information.

Participating high schools in the 1980-81 program were: Forest Park, Jonesboro, Morrow, North Clayton, and Riverdale from Clayton County; Henry County and Stockbridge from the Henry County school system; Fayette County High; and Briarwood, Campbell, College Park, Feldwood, Hapeville, Headland, Lakeshore, M. D. Collins, Palmetto, Russell, and Westwood from the south Fulton County area.

By providing support to an honors day program at CJC, the Foundation is able to recognize and reward students who have established records of outstanding achievement at the two-year institution. Recipients honored during this annual ceremony receive cash awards.

Trustees of the Foundation also recognize the importance of a quality faculty and staff to provide a strong academic atmosphere for students. Thus, awards have been provided to honor all faculty and staff members who complete five or ten years of service at the College.

Members of the Board of Trustees are : Harmon M. Born of Rex, chairman; G. Robert Oliver of Morrow, vice-chairman; Charles S. Conklin of Jonesboro, secretary-treasurer; Harry S. Downs of Morrow, assistant treasurer; Guy L. Benefield of Morrow; S. Truett Cathy of Hampton; Ernest L. Cheaves of Forest Park; Thomas B. Clonts of Jonesboro; Ernest A. Dunbar, Jr., M.D., of Morrow; W. Cameron Mitchell of Hampton; Hill R. Redwine of Fayetteville; Claude H. Whaley of Jonesboro; and James M. Wood Jr. of Forest Park.

All programs sponsored by the non-profit corporation are funded totally by contributions, and all contributions are tax deductible.

THE CLAYTON SUN January 1, 1981

Clayton Needs a Voc-Tech School

Needed is right! A vocational technical school is something great for the county and nearby communities—and I think and believe Clayton needs one very badly.

Clayton Junior College is fantastic and great for the whole state, especially the nearby counties, but at the same time anyone can go to a vocational technical school and learn a skill or trade whereas they might not be able to attend other type schools.

One reason for a Voc-Tech is it would cost less than a regular college and another reason is that more high school graduates would go because there would be a greater variety of trades and skills to choose from.

I know many graduates now that are ready for voc-tech training but who are not able to attend because of the distance.

So come on Clayton, let's do our part. Keep in mind Vocational Tech or Clayton Tech until it's underway. Let's help these 1980 graduates who need a skill. It will be good for the county, and who knows, it may bring new industry into the county.

We would love a civic center, yes, and we need one, but I believe a voc-tech school is what is needed now.

You can't go wrong learning something new everyday. Come on kids, once we get it let's get off the streets and get back to school so we can get good jobs.

Jean Esposito
Jonesboro

NEWS/DAILY May 16, 1981

Give Your Views

This afternoon at 2 p.m. in Room D-200 at Clayton Jr. College, you have an opportunity to give your input into the upcoming reapportionment to be done by the Georgia General Assembly.

The panel of legislators appointed to draw up redistricting plans has been holding public hearings on the matter at key areas around the state, and this afternoon bring the hearing to Clayton County. Legislators on the reapportionment committees include Sen. Terrell Starr and Rep. Jim Wood from our county.

The General Assembly faces the task of reshaping the 10 congressional districts to more closely adhere to population counts revealed in the 1980 Georgia census, while at the same time satisfying the U.S. Justice Dept.

In addition, the legislators must realign their own districts, making them also adhere to population counts. The Justice Dept. has a strong interest in this reshaping, mandating that minorities have as good chances as possible of electing state lawmakers, which from a practical standpoint is more likely in Georgia than is the possibility of more than one congressional district being aligned to insure minority election.

In any event, the reapportionment committees want your views before they draw up any redistricting plans. You'll be doing yourself and your neighbors a favor by showing up and making yourself heard.

FAYETTE COUNTY NEWS December 17, 1980

CJC Nursing Scholarship

Nursing Scholarship--Mrs. Clyde Harrison (left) and Mrs. Selwyn Hartley present a $250 scholarship check to Dr. Harry S. Downs, President of Clayton Junior College, on behalf of the Clayton-Fayette County Medical Auxiliary. The scholarship will cover the cost of tuition, books, and fees for a nursing student during the Winter Quarter, and will be awarded through the College's Office of Financial Aid on the basis of financial need and scholastic achievement.

NEWS/DAILY January 12, 1981

Special Olympics Designed For Clayton Students

Helping Hands Needed For Fair

The Clayton County Parks and Recreation Department and the Clayton County Board of Education, in conjuction with Clayton Junior College, are hosting a Special Olympics Health Fair on Jan. 28 and 29.

The purpose of the fair is to provide a physical examination for special education students participating in the Special Olympics program.

Volunteer nurses and nursing students will be doing much of the screening with doctors completing the examination.

The Special Olympics program has grown into a year-round activity. The program provides sports training and athletic competition for mentally handicapped young people.

Sports areas include track and field, diving, swimming, bowling, gymnastics, basketball, soccer, softball, floor hockey, volleyball, and wheelchair events.

Participation in the Special Olympics helps the mentally handicapped person to develop his body, feelings and social skills in a healthy way through sports competition.

Many volunteer doctors, nurses and others are still needed to help with the health fair.

Volunteers are needed on Wed., Jan. 28 from 9:30 a.m. to 12:30 p.m. and 12:30 p.m. to 3:30 p.m. and on Thurs. Jan. 29 from 9:30 a.m. to 12:30 p.m. and 12:30 p.m. to 3:30 p.m.

Without the help and support of local doctors and other volunteers, the examination program would not be possible.

Persons who are interested in giving their time for health fair should call Randy Segner of the Clayton County Parks and Recreation Therapeutics Division at 477-8170.

Interested volunteers may also contact Milton McDonald of the Clayton Board of Education at 363-1971.

News-Daily Photo by Russell Mo

GETTING READY FOR SPECIAL OLYMPICS HEALTH FAIR

Clayton Parks and Recreation, Clayton Junior College and Clayton Board of Education officials are getting ready to giv physical exams to Special Olympics participants. Pictured left to right are Randy Segner, Ric Sanchez, Milton McDona and Cilla Marsh, coordinators of the health fair.

THE NEWS/DAILY December 26, 1980

Four-Year Clayton College Would Help Area

By CINDY JERNIGAN
Living Editor

Over the next few months, officials at Clayton Junior College in Morrow will be preparing a detailed report on the college's mission and status to give to the Chancellor's Office of the Georgia Board of Regents.

That report, along with a study by the Chancellor's Office, will determine whether or not Clayton Junior will become a four-year educational institution.

The review process, which was recently passed by the Board of Regents, requires that an examination of the entire college and its community take place, including a study of instruction, research and service programs.

According to Dr. Harry S. Downs, president of the college, one of the most important factors to be considered will be community interest.

Downs says Clayton Junior's enrollment has been at the 3,000 mark for the last five years and there exists a population in excess of 300,000 within commuting range.

Clayton Junior officials believe that a majority of the students attending the college would stay there to earn a baccalaureate degree if the four-year status is granted.

They also believe that more students will decide to attend Clayton if it becomes a four-year institution.

"I think there are two really important factors that a four-year college would mean for Clayton County," said Clayton School Superintendent Earnest Stroud last week.

"First of all, it would give more of our kids a chance to go to college; and it would give their parents a chance to save money," Stroud said. "Even going downtown to Georgia State University and paying for gas, parking and lunch is expensive."

In addition to helping individual families, business leaders in Clayton County see a four-year institution as an asset for the area's total economic picture.

Stan May, executive vice-president of the Clayton County Chamber of Commerce, says his organization has been pushing the idea of a four-year institution almost since the junior college opened in 1969.

"We've always felt like this part of the metro area would sustain a four-year college," May said last week. "In the past, some businesses and industries have chosen other areas over Clayton because of the research facilities at Georgia Tech and Emory. A four-year college could only help us in that area."

May also points to the added employment opportunities a four-year college would mean and the growth that would result from more people working and living in Clayton County.

In the area of political backing, State Senator Terrell Starr of Forest Park said last week that the entire Clayton County legislative delegation is doing all it can to promote Clayton Junior as the University System of Georgia's next four-year institution.

"We think it would be tremendous," Starr stated. "We think now that we stand a good chance of getting the Board of Regents' approval."

Clayton Junior currently has the largest two-year enrollment of any junior college in the state.

The study to determine if the school should gain four-year status will not interfere with the development of vocational-technical education programs to be offered at the college in the fall of 1981.

The review of Clayton Junior's mission and status should take no more than a year, according to Downs.

NEWS/DAILY 1/20/81

CJC Salute

Clayton Junior College Choir is just one of the many programs highlighted during Southlake's "Salute to Clayton Junior College" January 29-31. Many programs and participants from the local college will host the three day celebration at the Mall.

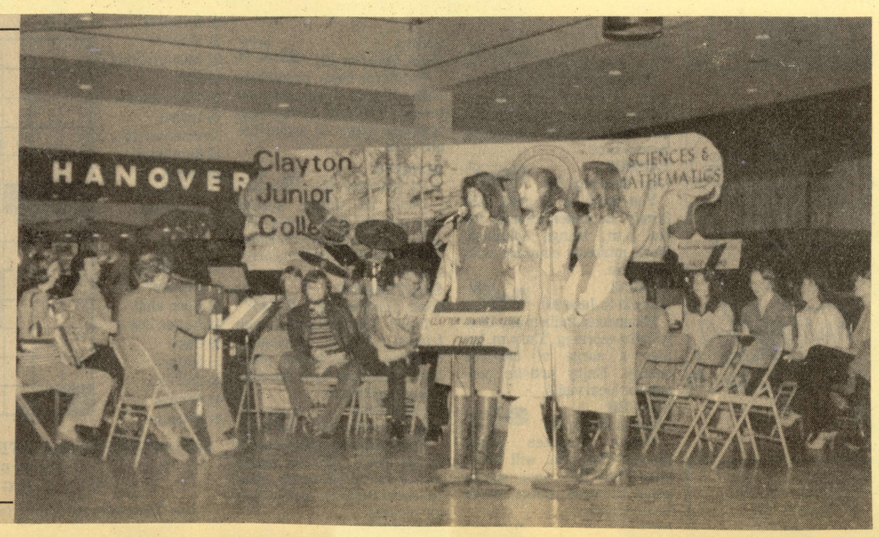

THE CLAYTON SUN April 16, 1981

Pointe South Students Fare Well in Festival

Pointe South Junior High School Band members, under the direction of school Band Director Troy Bryant, Jr., received 20 Superior ratings and one Excellent rating at the March 21 District VI Solo and Ensemble Festival held at Clayton Junior College.

Those receiving Superior ratings on solos were: Randy Williams, Jeffrey Jacobs, Angela Pruett, Carla DiGiacomo, Cheryl Hutcheson, Tina Poole, Earl Miller, Diane Mitchell, Tracy Crowe, Carolyn Bartlett, Kim Davis, Jacque Moultrie, and Tricia Emmons.

Those receiving Superior ratings on Ensembles were: Pam Elliott and Tina Poole, Carolyn Bartlett and Jana Cason, Cheryl Hutcheson and Carla DiGiacomo, Lucretia Key and Kim Worgo, Angela Pruett and Tina Poole, Kim Davis and Lucretia Key, and Jacque Moultrie, Tricia Emmons, and Kim Davis.

An Excellent rating was received by Tressie Wilder.

NEWS/DAILY January 26, 1981

Adds $1.4 Million Physical Fitness Center

Clayton Junior Grows Strong

A multi-purpose addition to the physical education building at Clayton Junior College was completed recently, and classes were conducted in the new facility beginning Monday, January 19.

Originally scheduled to open for the start of Fall Quarter classes last September, a number of problems in the building's mechanical system forced the postponement.

Work began on the structure in late September, 1979, five months after the Board of Regents of the University System of Georgia provided $1,487,496 to fund the project. Original plans and specifications for the addition were approved in December of 1972, but a shortage of building funds brought about the seven-year delay.

The 25,000 square foot addition, attached to the north side of the original structure, expands the College's indoor physical education plant to over 42,000 square feet of floor space.

Designed around a multi-use gymnasium, other facilities provided with-in the new structure include a dance and music studio, classroom space, faculty offices, a lobby and exhibit area, storage areas, and restrooms.

The gymnasium has two full-length basketball courts which will serve intramural sports such as basketball, badminton, tennis, and volleyball. Also included is an isometric area and practice cages for golf and archery.

Within the original structure, built at a cost of $489,862 in 1969, are areas for classroom instruction, weight training, and gymnastics. Shower and locker areas for men and women, equipment storage areas, and faculty offices also are included.

Playing fields for softball and baseball, tennis courts, a putting green for golf, and jogging trails are located adjacent to the physical education building.

The College opened its doors to area students for the start of Fall Quarter classes in 1969 with six campus buildings designed to blend with the natural beauty of their surroundings.

Five years later-- in September, 1974 -- a two-story Classroom Building was occupied, and the opening of the 57,000 square foot Learning Resources Center was celebrated on the College's tenth anniversary.

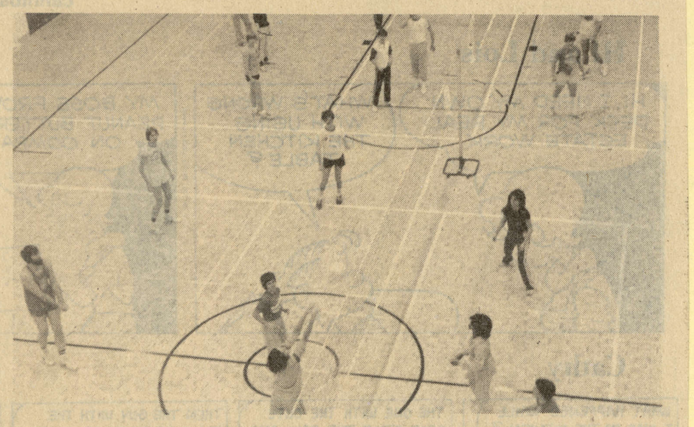

CJC'S NEW P. E. CENTER WILL SUPPLY NEEDS
Includes Studios, Dressing Rooms, Gymnasium

THE CLAYTON NEIGHBOR January 28, 1981

Vo-Tech School Future Bright

Continuing interest in vocational and technical education in Clayton County is increasing. Clayton Junior College is setting up its Vo-Tech program and Carlos Schmitt is the new director. Not only at the college, but in the local high schools vocational and technical education is part of the curriculum. (Staff Photo By Ray James)

NEWS/DAILY May 3, 1981

Festival Of Arts Set May 2 At CJC

The Third Annual Festival of the Arts will take place Saturday May 2, 1981 on the campus of Clayton Junior College in Morrow.

Festival hours are 10 a.m. until 4 p.m. There is no admission charge to the festival, which is sponsored by the Clayton County Arts and Humanities Council.

The new additions to the festival are an art competition and an art exhibition. The competition is being sponsored by **Brown's Guide to Georgia**. They are providing $100 in cash awards. In addition, judges will be evaluating the entries for possible inclusion as a cover for an upcoming issue of **Brown's Guide to Georgia**. This competition is open to all artists who live or work in Clayton County.

The Art Exhibition will feature art by students in Clayton County Public schools. Certificates and prize ribbons are being provided by the 16th District PTA, the PTA President's Club and the Swint Elementary PTA. Over 150 students are expected to exhibit paintings and drawings.

In addition to art, the festival will include dance exhibitions by Adamson Junior High and Brown Elementary School, drama performances by Jonesboro and Forest Park Senior Highs.

Meet set to discuss college

THE HENRY HERALD April 29, 1981

There will be a public meeting in the Henry County High School library at 9 a.m. Monday, May 4, for the purpose of discussing the advantages and disadvantages that might be involved if Clayton Junior College were to become a four-year institution.

The Henry County meeting is only one of a series of such meetings to be held next week in areas surrounding Clayton Junior College.

The discussions are part of a review process used to determine whether Clayton should remain a two-year college or change to a four-year program.

Any interested persons are invited to attend.

NEWS/DAILY January 26, 1981

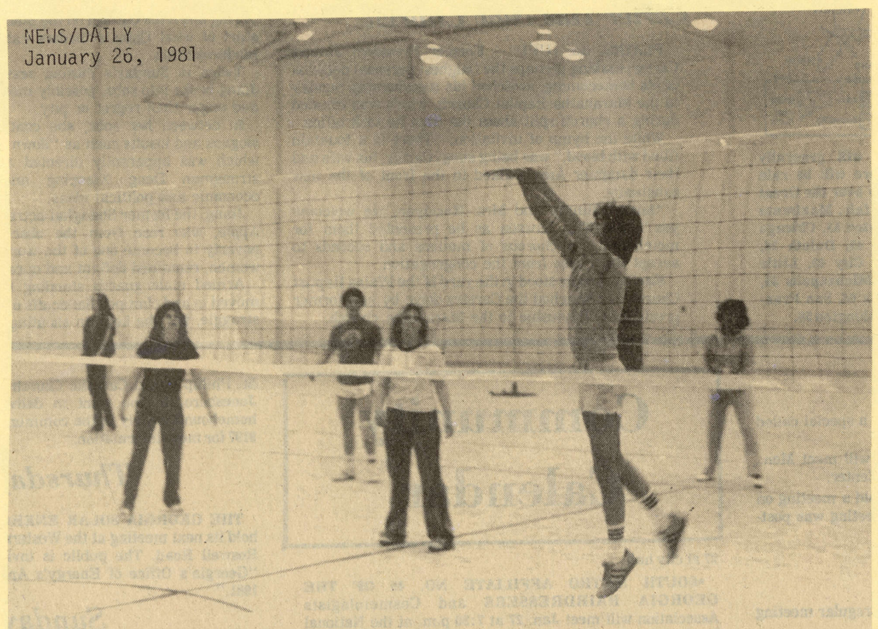

Clayton Junior College Gym

Actually a multi-purpose physical education building that has been years in the making, Clayton Junior College will have the beginnings of an outstanding facility for dance classes, exercise and instruction at the college. For a story on the facility turn to page 5 in the News-Daily Living Section.

THE CLAYTON NEIGHBOR January 28, 1981

Students Give Piano Recital

Front: (L-R) Students Michael Fields, Alex White and Amy White along with (Back: L-R) Instructor Betty White, Sherri Dobbs and Tara Clonts appeared in a piano recital sponsored by the South Metro Atlant Music Teachers Association at Clayton Junior College. They are students in Mrs. White's piano class.

THE HENRY HERALD January 28, 1981

New physical education building completed at college

A multi-purpose addition to the physical education building at Clayton Junior College was completed recently, and classes were conducted in the new facility beginning Monday, Jan. 19.

Originally scheduled to open for the start of Fall Quarter classes last September, a number of problems in the building's mechanical system forced the postponement.

Work began on the structure in late September, 1979, five months after the Board of Regents of the University System of Georgia provided $1,487,496 to fund the project. Original plans and specifications for the addition were approved in December of 1972, but a shortage of building funds brought about the seven-year delay.

The 25,000 square foot addition, attached to the north side of the original structure, expands the College's indoor physical education plant to over 42,000 square feet of floor space.

Designed around a multi-use gymnasium, other facilities provided with-in the new structure include a dance and music studio, classroom space, faculty offices, a lobby and exhibit area, storage areas, and restrooms.

The gymnasium has two full-length basketball courts which will serve intramural sports such as basketball, badminton, tennis, and volleyball. Also included is an isometric area and practice cages for golf and archery.

Within the original structure, built at a cost of $489,862 in 1969, are areas for classroom instruction, weight training, and gymnastics. Shower and locker areas for men and women, equipment storage areas, and faculty offices also are included.

Playing fields for softball and baseball, tennis courts, a putting green for golf, and jogging trails are located adjacent to the physical education building.

The College opened its doors to area students for the start of Fall Quarter classes in 1969 with six campus buildings designed to blend with the natural beauty of their surroundings.

Five years later---in September, 1974 --- a two-story Classroom Building was occupied, and the opening of the 57,000 square foot Learning Resources Center was celebrated on the College's tenth anniversary.

The addition of the physical education facility completes all construction currently in progress and moves the College a step closer to completion of its original campus plan.

Molded around three lakes on a beautifully-landscaped 163 - acre tract, the Clayton Junior college campus was designed to meet the growing demands for higher education in the south metropolitan Atlanta area.

THE CLAYTON NEIGHBOR 4/29/81

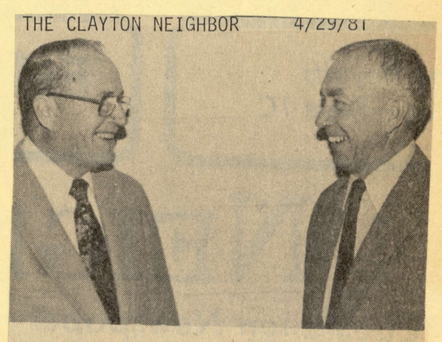

Scholarship Check Awarded

(R) G. Robert Oliver, representing the Jonesboro law firm of Oliver, Duckworth, Sparger and Winkle, presents a scholarship check to Guy Benefield, a member of the Board of Trustees of the Clayton Junior College Foundation. The $429 check will fund one of the 66 budgeted scholarships in the foundation's 1981-82 program of work. Oliver is vice-chairman of the board of trustees.

THE CLAYTON NEIGHBOR January 28, 1981

Physical Education Building Opens

A multi-purpose addition to the physical education building at Clayton Junior College was completed recently, and classes were conducted in the new facility beginning Jan. 19.

Originally scheduled to open for the start of fall quarter classes last September, a number of problems in the building's mechanical system forced the postponement.

Work began on the structure in late September 1979, five months after the Board of Regents of the University System of Georgia provided $1,487,496 to fund the project.

Original plans and specifications for the addition were approved in December 1972, but a shortage of building funds brought about the seven-year delay.

The 25,000 square foot addition, attached to the north side of the original structure, expands the college's indoor physical education plant to over 42,000 square feet of floor space.

Designed around a multi-use gymnasium, other facilities provided within the new structure include a dance and music studio, classroom space, faculty offices, a lobby and exhibit area, storage areas and restrooms.

The gymnasium has two full-length basketball courts which will serve intramural sports such as basketball, badminton, tennis, and volleyball.

Also included is an isometric area and practice cages for golf and archery.

Within the original structure, bult at a cost of $489.862 in 1969, are areas for classroom instruction, weight training and gymnastics.

Shower and locker areas for men and women, equipment storage areas and faculty offices also are included.

The college opened its doors to area students for the start of fall quarter classes in 1969 with six campus buildings designed to blend with the natural beauty of their surroundings.

NEWS/DAILY February 17, 1981

Clayton Jr. College Vo-Tech Ideas Eyed

By ELAINE ALMON
Staff Writer

A series of task force meetings on Vocational Technical Education programs to be offered at Clayton Junior College in Morrow will be conducted on campus this week, with several business, industry and professional leaders invited to take part.

Five different two-hour meetings were set up, the first being held yesterday. The series of meetings runs each day of this week through Friday, Feb. 20.

"The information we hope to obtain from these group meetings will be added to Labor Department employment statistics and student interest information that we have compiled," said Dr. Carlos R. Schmitt, chairman of the Division of vocational-technical education.

"It is our objective to determine employment trends that will help us to establish the programs we need to offer," he added.

Each task force group will be assigned to look at its specific area of interest and to identify present and future employment opportunities.

The result of these discussions, according to Schmitt, will be used to help the college in planning vocational-technical education programs, some of which will be offered in September of this year.

Monday's group discussed the needs of business and distribution. Tuesday's meeting will focus on engineering, industrial, and manufacturing.

Health services is the scheduled topic of the discussion on Wednesday, and public service, natural sciences and agriculture-business will be discussed Thursday.

Friday's meeting will include area educators discussing the needs for occupational programs.

Clayton Junior College will add vocational-technical education programs to its offerings this fall under the joint sponsorship of the State Board of Education and the University System of Georgia.

THE CLAYTON SUN Thursday, April 9, 1981

Foundation Scholarships

Harmon M. Born (right), President of Beaudry Ford, Inc., presents a $1,000 scholarship contribution to W. Cameron Mitchell, a member of the Board of Trustees of the Clayton Junior College Foundation. Born, who also serves as Chairman of the Board of Trustees of the Foundation, made the contribution to the Endowment Fund.

NEWS/DAILY February 20, 1981

Business, Industry Leaders Study Voc.-Ed. Needs

A series of task force meetings on Vocational-Technical Education programs to be offered at Clayton Junior College were conducted by the two-year institution near Morrow this week.

Several business, industry and professional leaders from throughout the community were invited to take part in five different two-hour meetings.

"The information we hope to obtain from these group meetings will be added to Labor Department employment statistics and student interest information that we have compiled," according to Dr. Carlos R. Schmitt, Chairman of the Division of Vocational-Technical Education at Clayton Junior College.

"It is our objective to determine employment trends that will help us to establish the programs we need to offer," he added.

Dr. Carlos R. Schmitt
Vocational Ed. Chairman

Each task force group was assigned to look at their specific area of interest and to identify present and future employment opportunities, Dr. Schmitt pointed out. The results of these discussions will help the College in planning vocational-technical programs, some to be offered in September of this year.

Other programs will be phased into the offerings as facilities become available.

Clayton Junior College will add vocational-technical education programs to its offerings this Fall under the joint sponsorship of the State Board of Education and the University System of Georgia.

FAYETTE COUNTY NEWS February 4, 1981

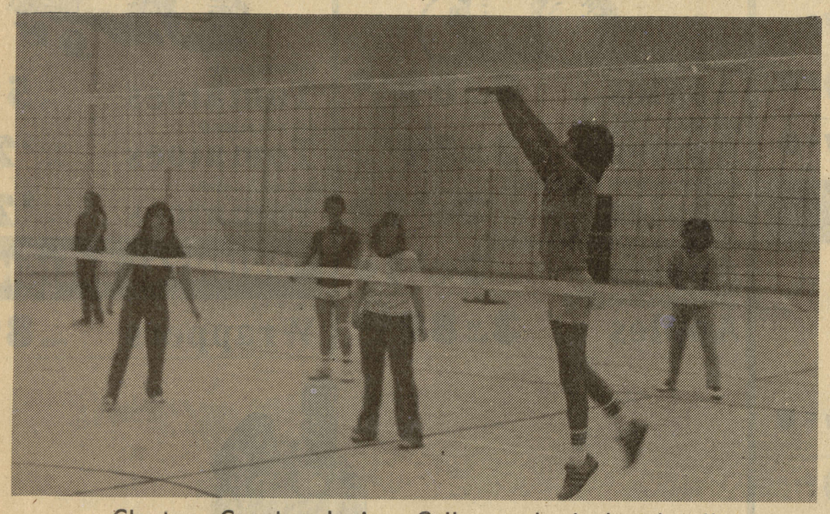

Clayton County Junior College physical education students participate in volleyball and tap dancing in the recently opened Multi-Use Gymnasium on the Morrow campus.

NEWS/DAILY PROGRESS EDITION Friday, February 6, 1981

CJC Adds A Touch Of Class

By CINDY JERNIGAN
Feature Editor

Clayton Junior College near Morrow faces two new challenges in 1981 with the fall opening of its Division of Vocational-Technical Education and a study currently being conducted to determine whether the school should become a four-year institution.

The vocational-technical division was authorized by the Georgia Board of Regents July 1, 1980.

The new division will be jointly funded and operated through an agreement between the Board of Regents and the Georgia Board of Education.

Vocational-technical courses to be offered at the college are still being developed, but college officials say the courses will be offered fall quarter which begins in September.

The new courses will be designed to add to the offerings of the college's existing one-year and two-year occupational programs, according to Dr. Harry Downs, president of the college.

Occupational programs currently being offered at Clayton Junior include nursing, dental hygiene office practices, legal practices and general secretarial studies, teacher assistant, music, medical laboratory technology, library, media technical assistant, accounting, aviation administration, banking and finance, and criminal justice.

The chairman for the newly-formed division is Dr. Carlos R. Schmitt, who most recently directed the South Technical Education Center in Boynton Beach, Florida.

Dr. Schmitt's responsibilities include planning and implementing vocational-technical programs, working with local residents to identify needed programs, ordering equipment, scheduling vocation-technical courses and recruiting faculty and students.

According to Downs, the major goal of the new division will be to meet the employment needs of area businesses and industry.

A meeting has been planned for February with local business and industry representatives and college officials are asking for their input as vocational-technical programs are developed.

Students who fulfill the requirements established as part of the programs offered by the new division will receive the Associate in Applied Sciences Degree.

The study to determine the possibility of making Clayton Junior a four-year college will have no effect on the opening of the vocational-technical division, according to Downs.

Board of Regents Chancellor Dr. Veron Crawford granted a request by Downs in September to make Clayton Junior one of the first colleges in the state's university system to undergo a review of mission and status.

The review process requires that an examination of the entire college and its community take place, including a study of instruction, research and service programs.

Demographic characteristics of the college's service area, projected student enrollment, employment opportunities for graduates and cost effectiveness of current programs being offered will be taken into consideration.

Community interest will also be explored, according to Downs, to determine the involvement of educational, civic and political groups in the college's request for a change in status.

Although an exact timetable for the study has not been outlined, college officials say the review process should not take more than a year.

Downs says his main concern is that the study be objective.

"We are going to make every effort to provide the Chancellor's office with the material needed for a fair review to determine our qualifications for becoming a four-year institution," he commented recently.

According to the president, enrollment at Clayton Junior has been at the 3,000 mark for the last five years.

The college opened its doors in September, 1969.

NEWS/DAILY February 5, 1981

Airport Noise Brings Noise

News/Daily Photo by Guy Hardegree

FOREST PARK CITIZEN GEORGE MILLER
Responds At Airport Expansion Forum At CJC

By KIRK MARTIN
Staff Writer

Atlanta airport planners who came to Clayton Junior College Tuesday night to hold a public forum on proposed runway expansion were met head-on by angry north Clayton County homeowners protesting aircraft noise.

Shirley Harris, manager of planning for Hartsfield Atlanta International Airport, and airport engineer Andy Bell were at the college to announce plans to add a total of 3,889 feet to a southern runway and to build a 9,000-foot fourth runway north of the existing airfield.

About 100 residents of old Mountain View, northern Forest Park, College Park, Ellenwood and other northern Clayton County communities took advantage of the forum to complain of health problems, property damage and declining real estate values because of jet noise and fumes from aircraft fumes.

Tuesday's meeting is the first of three aimed at identifying issues and conflicts related to the proposed expansion of runway facilities at the airport, according to Ms. Harris.

According to a slide show presented by Bell, air traffic congestion and flight delays as well as longer runways need for fuel-laden international flights are making some expansion or revision of operations at the airport necessary.

Alternatives to be considered in an environmental impact study of the expansion are construction of the new runway space, building a new airport or spreading operations to other airports, limiting flights through taxes and administrative restrictions, extension or another runway or no action at all.

Growth in operations at the airport means a $2 billion contribution to the Atlanta area economy, with $245 million coming from conventions in a single year, according to the show.

"Money! That's all you ever talk about. Maybe we don't want all that money in our community," replied Jay Connelley, vice-president of the Clayton County Homeowners Association, to the slide show's figures on the airport's economic contribution.

Connelley, who declined the use of a microphone because he was "used to talking over those airplanes," said that his north Forest Park neighborhood was plagued by the noise of aircraft and the smell of kerosene from jet fumes.

"Let some other people share in the problems. They share in the profits," he said.

He warned that increase in air traffic would increase the chances of an aircraft accident.

"You know darn well the day is coming when we are going to have a catastrophe," he said.

George Miller, who said his home on Mitchell Street in Forest Park is directly in the path of takeoff patterns, urged the airport planner to consider buying up environmental impacted land or offering economic assistance to residents who wanted to relocate.

"Buy up everything in your path that will be affected, before you build the runway," he said.

Miller and others who spoke at the meeting accused the planners and consultants hired to participate in the environmental study of being prejudiced because they were employees of the city of Atlanta. Connelley asked Ms. Harris if the city of Atlanta would be bound by the advice of the consultants and engineers if that advice proved to be negative.

"Atlanta will take environmental studies into account," she said.

Several homeowners rose to protest noise from the aircraft, saying that it leads to stress, heart disease and hearing loss. Others complained of a dark greasy residue on their homes and cars, which they blamed on fallout from jet exhaust.

Herman Brown complained that he was trying to sell a house in Forest Park, under the aircraft pattern, but could get loan agencies to offer to finance only half the assessed value of the house.

A number of Clayton County commissioners and state legislators were present at the meeting, but only Rep. Rudolph Johnson and Commissioner Raymond Johnson spoke to the crowd.

Rep. Rudolph Johnson said that local authorities did not have the power to forbid air traffic over their districts or that action would already have been taken.

Commissioner Johnson, who warned the residents that his opinion would not be popular, said the first step in relieving the noise problems in the area would be to contain the air traffic to a single takeoff pattern, rather than varying the takeoff direction over several areas of the county.

Clayton County authorities tried to persuade the FAA to allow aircraft departures from runway 9-Left to follow a 70-degree heading, taking the planes north and away from his own noise-impacted Forest Park home. The FAA found the northerly departure pattern would be too dangerous, the commissioner said.

The Tuesday meeting was one of three informational meetings to be held on the airport expansion and its environmental impact. Two other public meetings and a public hearing will be announced during the next nine months, according to Bell.

THE CLAYTON NEIGHBOR February 11, 1981

Group Declares 'Cheap Tactics'

By DEBORAH SMITH
Staff Writer

Several key members of the Clayton County Homeowners Association have expressed distrust and outright anger over what their president calls "cheap tactics" being used by representatives of Hartsfield Atlanta International Airport.

Airport planners held a hearing at Clayton Junior College last week to assess public opinion of two proposed runway additions.

According to Shirley Harris, in charge of planning at Hartsfield, the hearings are a required part of environmental impact st- udies and must be conducted before a decision is made on the runway construction.

Homeowner's President Bob Hartupee says, however, that the hearings are "a technicality" that have no actual bearing on the airport's plan to build a new runway and extend another.

And his members are also upset over planner's notification procedures, which Hartupee asserts gave them little time to or ganize, or even publicize, the hearing.

Approximately 100 people attended last Tuesday night's meeting, but Hartupee says his association could have had more than twice that number present if he had been given earlier notification of the meeting, which was the only one of its kind to be held in Clayton County.

Hartupee says the public relat.. firm handling publicity for the study failed to notify him about the hearing until the Thursday before, leaving virtually no time, he notes, for the association's telephone committee to contact all of the more than 400 residents who are member

"If they don't have a good turnout, they don't have to worry about us," Hartupee reasons. "It was a cheap trick, a tactic."

Most of the association's members live in north Forest Park, directly under the flight path of the airplanes that would be using the proposed runway extension.

Ms. Harris denies Hartupee's allegation that the planners deliberately gave the public little notice of the hearing, but does admit that the publicity firm in charge missed several notification deadlines and failed to send letters concerning the event to some interested parties, including one local newspaper.

BOB HARTUPEE
'A Technicality'

She has made "a personal commitment" to seeing that publicity for future meetings is handled more efficiently, she says.

"We cannot tolerate (such mistakes in the future," she adds. "We don't want it to appear that this was intentional."

Hartupee's charge that the hearing was viewed as little more than a legality to be dispensed with was reiterated by association secretary Martha Westbrook and legal committee chairman Bill Starke.

"We told them about our sleep problems and our stress problems (because of noise,)" Starke commented.

"We talked about reports of high cancer rates in Clayton County, and high pollution counts in areas like Mountain and about loss of proper value," he added.

He characterized planners as "unresponsive."

"The (airport planners') problem is not our problem," Starke noted. "Their problem is to get the airport expanded."

The homeowners feel that the planned expansions will add greatly to their noise and air pollution problems, Starke said.

Viewpoint

THIS WEEK February 25, 1981

Beneficial program

A new program instituted by nearby Clayton Junior College can have far reaching benefits for employers and job-seekers in our area.

The college, located at Morrow, has received authorization to begin adding vocational-technical programs to its list of offerings, beginning this fall.

Clayton will be the state's fourth junior college -- the first in an urban area -- to start offering vocational-technical courses.

Dr. Harry S. Downs, college president, emphasizes that the school wants to provide quality training to produce fully qualified employees for the businesses, industries, and service agencies of our area. Dr. Carlos Schmitt, who put together a highly-successful program of this type in Florida, has been brought in to head Clayton Junior College's vocational-technical education effort.

The college is currently working with task force groups composed of area citizens to identify the occupations and programs which will best serve area needs. There have been task forces studying business, engineering/technical, health, public service, natural resources and agri-business fields.

For local employers who have experienced difficulty in locating and hiring qualified workers, the program at Clayton Junior College is a welcomed service. We urge business, industry and agency leaders to work with this worthwhile effort.

sallie satterthwaite

NEWS/DAILY February 1, 1981

Public Forum Set At CJC On Airport Runway

By JIM ARNALL
Editor, ATL

The Environmental Impact Study on the proposed fourth runway at the Hartsfield Atlanta International Airport is entering a new phase.

The issues relating to the study were identified during the past year and the actual assessment is now being undertaken, according to Shirley Harris, manager of airport planning.

She said that three public forums have been scheduled for this week, with the first to be held in Clayton County Tuesday night. It will begin at 7:30 p.m. at Clayton Junior College, Room 200 of the Student Center.

The second forum, for DeKalb County residents, will be held Wednesday at 8 p.m. at the DeKalb County Courthouse. The third forum will be held at the College Park Auditorium Thursday, beginning at 7:30 p.m., for Fulton County residents.

These are the first public sessions scheduled to be held in the proposed 12-month envionmental assessment, which will examine the social, economic and environmental impacts of the proposed Runway Development Project.

Aviation Commissioner George Berry on Friday, meanwhile, announced the formation of a team of consultants to study the environmental impacts of the proposed fourth runway and extensions to an existing runway at the airport.

The team includes Atlanta Airport engineers; Garrett Communications; Bolt, Beranek and Newman, Inc.; Georgia Institute of Technology; R. Dixon Speas; Morehouse College; Millkey and Brown Associates and Urban Systems of America.

A key component of the study is to involve area residents, local elected officials and federal, state and local agencies, according to Ruby Garrett of Garrett Communications. She said area residents are encouraged to attend these forums.

The new runway is proposed for the north side of the Atlanta International Airport to provide additional airfield capability. To cost approximately $60 million, it will be almost two miles long and the east-west strip of concrete and asphalt will lie 1,000 feet north of the present north runway just within Fulton County near the old terminal building.

It is also proposed that one of the south runways be extended by almost 4,000 feet so as to better accommodate international flights into and out of the Atlanta International Airport.

Airport officials said Friday that the proposed project and six alternates will be considered by the Study Team.

The alternates considered will be as follows:

Alternate One--Have unrestricted runway use for takeoffs and / or landings, use the new runway primarily for takeoffs or landings, or any various comvinations , of use.

Alternate Two--The No Action alternate is to be considered.

Alternate Three--Instead of expanding the existing runway system, develop and operate a new air carrier airport to serve the region.

Alternate Four--Transfer general aviation activity to other airports in the Atlanta region.

Alternate Five--Use financial and operational methods on the Airport to reduce existing and projected demand for both air carrier and general aviation activities.

Alternate Six--Considerate the extension of another existing or proposed runway to accommodate the growing international air traffic.

The Environmental Assessment Study Team will issue monthly reports, newsletters and hold public sessions to obtain input on the study and keep the public abreast of its progress. A Public Information Center is also being set up on the fifth floor of the old terminal to provide the public with information regarding the assessment.

NEWS/DAILY February 20, 1981

Environment Is Concern Of Leadership Clayton Participants

For the past six months a group of nineteen individuals have been meeting as a part of the Leadership Clayton program. The effort, which is co-sponsored by the Clayton County Chamber of Commerce and Clayton Junior College, "is designed to assist individuals in growing personally and in becoming familiar with the community in hopes of their becoming more actively involved," according to Robert C. Bolander, Chairman of the Leadership Clayton Task Force.

In addition to scheduled programs on subjects such as government, economics and the criminal justice system, "the participants decided to take on, as a special project, the recommendations of a special Chamber task force study on environmental quality, issued following the 1979 Image Study. They are now developing information in order to review the feasibility of Clayton County becoming associated with the Clean Community System, which is a part of the Keep America Beautiful organization," Bolander explained. "CCS utilizes behavioral science to change attitudes toward waste handling practices at the local level through cooperative efforts by the public and private sectors. It is an ongoing program rather than a one time clean-up campaign." This program has resulted in significant improvement in environmental quality in other communities such as Macon and Rome, Georgia.

Members of the Leadership Clayton class enlisted three individuals, from various segments of the community, to attend a recent workshop on the CCS, held in Tifton. Former Morrow Mayor, Lou Hisel, representing civic interests; Gerald Matthews of Georgia Waste Systems, representing business, and Bettielu Conaway, from the County Commissioners' Office to represent government, participated in the gathering with individuals from other Georgia counties. They reported back to the Leadership Clayton participants at their February meeting. Acting as spokesman, Hisel stated that the "goal of the Clean Community System is to maintain a sustained litter reduction system. The first step is to determine Clayton County's needs in the area of waste management."

"The participants in the Leadership Clayton effort are now about the task of researching the county's needs," Bolander pointed out and praised the class stating that, "we are achieving the goal of the program by already becoming involved with this environmental project. That kind of concern with the community is what Leadership Clayton is all about."

Those involved in the 1980-81 Leadership Clayton program are: Lena Almon, Pointe South Elementary School; James Breedlove, Southern Bell; Rick A. Duncan, C & S Bank; Rudy Echols, Georgia Power; Lawrence Epps, Ellman's; Harold G. Hollans, Trust Company Bank; Lt. Col. Nils P. Johannesen, Georgia State University; Mike Mixon, Delta Airlines; Jerry Nesbitt, Tri-City Realty; Ray Oakes, Oakes Upholstery, Jean Odum, Tri-City Realty; Ted Pylant, Ted Pylant Insurance Agency; Brenda Rayburn, Southern Bell; Paul Robbins, Pointe South Junior High School; Jerry Sandoval, Norman Realty; Kitty Seabolt; Family and Children's Services; Glenda Slaughter, homemaker; Robert Taylor, Clayton Jr. College; and T. Victor Varnadoe, Trust Company Bank.

NEWS/DAILY February 20, 1981

Clayton County STAR Students Named By Chamber

STAR Student Bill Buchanan, left, and STAR Teacher Mrs. Virginia Hasty now move on to district STAR Competition in Newnan.

William D. Buchanan has been named the 1981 STAR Student for the Clayton County Chamber of Commerce. The announcement took place at a luncheon hosted by the Forest Park Rotary Club at the Holiday Inn - South, on Wednesday, February 4, 1981. The occasion was a part of the Student Teacher Achievement Recognition (STAR) Program, sponsored annually by the Clayton County Chamber of Commerce and the Georgia Chamber statewide. A Senior at Jonesboro Sr. High School, Mr. Buchanan received a cash scholarship from the Clayton County Chamber of Commerce, and a full two-year scholarship from Clayton Junior College. As his STAR Teacher, he selected Virginia R. Hasty, math instructor, because of the great contribution she has made to Mr. Buchanan's scholastic development.

Clayton County's STAR Student is the son of Mr. & Mrs. Walter Buchanan of Jonesboro. President of his school's Beta Club, he has been involved with the tennis team, concert choir and he enjoys reading. In a special program at Georgia State University, he participated in a mock United Nations.

NEWS/DAILY May 6, 1981

Scholarship Check

BANK SUPPORTS FOUNDATION--Kenneth Kilpatrick (right), President of the First Bank of Clayton County, presents a scholarship check to Dr. Harry S. Downs, President of Clayton Junior College and a member of the College Foundation's Board of Trustees. The $429 check will fund one of the more than 50 scholarships sponsored by the Foundation this year.

THE CLAYTON SUN March 5, 1981

No to Freshman Scholar, Board of Education Says

By TRACY THOMPSON

Sixteen-yearold Tracy Chadwell's request to enroll in the Freshman Scholar program at Clayton Junior College was denied Monday night by the Clayton County Board of Education in a decision that may have far-reaching consequences for future Freshman Scholars in the county.

The vote to deny Miss Chadwell's request was 7-1, with Morrow board member Abner Moore offering the only dissenting vote. Following the vote, a motion by Moore that the board review the county's requirements for Freshman Scholar students passed unanimously.

MISS Chadwell, a student at North Clayton Senior High School is, by any standard, an outstanding student—a Governor's Honors, participant last summer who, with a 3.87 grade point average, has been enrolled in accelerated courses at NCSH. But because of her age and a dispute over whether she is technically a senior—a requirement for enrolling in the county's Freshman Scholar program—the board turned down her request for early enrollment at CJC.

The vote came only after lengthy debate on the subject.

That debate centered around not just the wisdom of allowing 16-year-olds to attend college, but whether the Freshman Scholar program itself isn't, in Clayton County School Superintendent Ernest Stroud's words, "draining some of our best talent."

"I'LL BE HONEST with you," Stroud told Tracy's mother, Diana Chadwell, who had come to the board to present her daughter's case. "A lot of our staff and principals have mixed feelings about advanced placement, even for seniors."

At a time when test scores and grades are down all over the country as well as in Clayton County, Stroud said, the practice of allowing academically advanced students to move on to college early means "they're not there to help us pull our grade point averages up. The students we've looked for in sophomore and junior years to provide leadership in their senior years just aren't there to help us."

However, Mrs. Chadwell defended her daughter's request to be allowed to attend CJC—or some other metro Atlanta university like Georgia Tech or Emory—while finishing up her requirements for high school graduation as "something she feels like she's ready to do."

AT THE MOMENT, the requirements for students wishing to enter the Freshman Scholar program in Clayton County is that the student receive his or her principal's recommendation, have earned 225 credit hours toward graduation, have a grade point average of B or better, score at least 900 points on the Scholastic Aptitude Test, and be a senior. Miss Chadwell meets all those requirements except two, said her mother: NCSH Principal Julian Mock's recommendation, and the designation as a senior.

Although Miss Chadwell has earned 240 credit hours toward high school graduation, and only 210 are required to become a senior, she is officially a junior until the end of this school year according to a county policy which states that students must spend a minimum of three years in school to qualify as seniors.

"In DeKalb County, there'd be no problem," said Mrs. Chadwell. "She'd already be a senior in their school system."

BOARD MEMBER Lamar Northcutt seemed to sum up most board member's objections to Miss Chadwell's request when he told Mrs. Chadwell, "There are exceptions to every rule, and you may very well have one of the exceptions. But sending these (Freshman Scholars) on to college places them with older people. Some can handle it but most can't. I think it's detrimental, not just to the learning process but to the social process."

But Moore, on the only dissenting member of the board, disagreed—while at the same time maintaining that Clayton County's Freshman Scholar requirements were too low.

"I think we as a governing body shouldn't usurp the parent's role," he said. "If they make a mistake they'll just have to live with it. I think the child's going to miss a lot but that's a decision she and her mother have to make."

NEWS/DAILY March 4, 1981

School Board Rejects 'Early Senior' Plea

By CARL HOOVER
Staff Writer

The Clayton County Board of Education stuck to its rules and regulations Monday night, denying appeals by a high school student's mother to redefine "senior".

The board also voted to hear any special disciplinary problems which might come up between board meetings through special called meetings of the full board rather than establishing a separate hearing panel.

Mrs. Diana Chadwell, mother of 16-year-old Tracy Chadwell, a student of North Clayton Senior High School, asked the board to change what she termed a technicality in the school system's definition of what constitutes a high school senior.

She told the board her daughter would have 240 quarter hours of credit at the end of the winter quarter, 15 more than are required for senior status, and wanted to participate in a joint enrollment program at Clayton Junior College during the spring quarter.

However, under Clayton school policy, one of the requirements to be a high school senior is three years in high school. Tracy, currently in her junior year, does not meet criteria to be considered a senior even though she has ample credit hours.

Because of that three-year qualification, she cannot enroll in the joint enrollment program at Clayton Junior College until the fall quarter of next school year, Mrs. Chadwell said. Since she plans to graduate early, she could only participate in the program one quarter.

"My daughter feels it is to her advantage to go ahead," Mrs. Chadwell told the board. "And she meets all the criteria of the program--except being a high school senior."

To qualify for the joint enrollment program, in which an advanced high school senior can take freshman courses in college, a student's application must be approved by the high school principal and a counselor, among others.

North Clayton principal Julian Mock and counselor Tommy Ward, however, had refused to approve Chadwell's application because she had not spent three years in high school.

Dr. Emmitt Lee, assistant superintendent of instruction, upheld their decision upon appeal by Mrs. Chadwell, who then took her case before the school board.

Lee characterized the talks with Mrs. Chadwell as "very pleasant," but told board members making an exception to school rules might cause problems.

"All high schools have interpreted a senior as a student enrolled in a senior homeroom in the fall quarter," Lee said. "We will be getting into quite a bit of hot water if we change or waive the rules at this stage."

Several board members commented on the fact that several programs offered gifted students in Clayton schools a chance to accelerate their graduation from school and that a three-year requirement for senior status might work against the purpose of the accelerated programs.

School superintendent Ernest Stroud said school staff members had mixed feelings about advanced programs, adding that early graduation of gifted students was "draining some of our best talent."

Board member Lowell Northcutt supported the three-year rule. "No matter how intellectual you are, I think it is to your advantage to take the time and go through the system," he said, commenting the time was needed for social maturation.

But Dr. Abner Moore, another board member, said he believed that was a choice to be made by the student and parents involved. He supported the three-year rule personally, but thought it was up to the parents, not the school board, to decide.

"If they make a mistake, that's their problem," Moore said.

The board voted to deny Tracy Chadwell classification as a senior to allow entry into the joint enrollment program, with Moore casting a dissenting vote.

THE CLAYTON NEIGHBOR March 11, 1981

Senior Classification Interpreted Differently

By RICHARD MITCHELL
Staff Writer

The appeal at the recent Clayton County School Board meeting by Diana Chadwell on the refusal to allow her daughter to participate in the joint enrollment program at Clayton Junior College, serves to exemplify the problems that exist in programs such as these which rely on individual interpertation.

Tracy Chadwell, 16, a student at North Clayton Senior High School was hoping to enter the Freshman Scholar Program at Clayton Junior College this spring.

The program "offers high school students who have attained senior class status an opportunity to enroll in college courses while completing requirements for high school graduation."

Students may enroll in the program at the beginning of the September, January, March or June quarter.

In order to qualify for the program, a student must have a minimum of 225 quarter hours toward graduation and be classified as a high school senior.

They also need an academic average of 3.0 or higher and achieved a minimum composite score of 900 on the Scholastic Aptitude Test (SAT).

Students must also be recommended by their high school principal and counselor.

Miss Chadwell has 240 quarter hours and a 3.87 academic average.

She has not attended high school three years, however, so she would not be classified a senior by the Clayton County school system.

"My daughter meets all the requirements except being considered a senior," said Mrs. Chadwell.

"As for credit, she was a senior a quarter ago," she said.

The school board's contention was their requirements for a senior is they have 210 hours and be placed in a senior homeroom at the beginning of the term.

Miss Chadwell was in a junior homeroom.

THE CLAYTON SUN February 19, 1981

Voc-Tech Task Force Explores Employment Trends

By CHARLIE SMITH

More than 200 of Clayton County business, industry and professional leaders are meeting at Clayton Junior College this week to help the college determine current employment trends that will aid in planning courses to be taught in the new Vocational Technical Education programs to be offered in September.

The employment experts, meeting in separate two-hour sessions that began Monday and are scheduled to continue through Friday, were to explore specific areas of interest and to identify present and future employment opportunities.

The task force finding will be compared with manpower data and student findings to determine the areas of concentration for the new department, Dr. Carlos R. Schmitt, chairman of the division of vocational-technical education said Tuesday. "When we turn out a student, we need to know where to place him,—we want to be on target with our courses," Schmitt said.

"Quite often programs are started without checking to see if there's a need for them—this way (through task force meetings) we'll know what the community needs," he said.

Monday's group discussed the needs of business and distribution, while Tuesday's meeting focused on engineering, industry and manufacturing.

Discussions on health services were scheduled for Wednesday, and public service, natural sciences and agri-business were to be the topics today.

In Friday's meeting, area educators will discuss the potential need for occupational programs.

CJC's voc-tech program is jointly sponsored by the state Board of Education and the University System of Georgia.

"We hope the meetings will begin a continuous relationship with the Clayton business community," Schmitt said.

THE CLAYTON SUN April 30, 1981

CJC Future Topic Of Meetings

A series of meetings will be held in the south metro area concerning the future of Clayton Junior College as a four-year institution.

Monday, May 4, 2 p.m. at the McIntosh Ampitheatre in Peachtree City, the public is invited to voice opinions on the choice between the two-year institution in Morrow remaining a junior college, or being expanded into a four year college.

A meeting will be held that morning, 9 a.m. in the board room of the Fulton County School Services Building on Cleveland Avenue in southwest Atlanta.

All meetings are open to the public, and anyone wishing to express an opinion on the matter is welcome to speak. For further information, phone 961-3531.

NEWS/DAILY March 11, 1981

Letter To The Editor

'Little Choice'

Dear Editor:

After reading the March 4 article headlined "School Board Rejects 'Early Senior' Plea," I feel it is time citizens of Clayton County heard a true case history of a Freshman Scholar participant rather than the myths constantly put forth by the Clayton County Board of Education.

I could easily consider my three years in Clayton County high schools as absolutely worthless if it were not for a very small number of good teachers and my involvement in the Freshman Scholar Program.

School superintendent Ernest Stroud said, according to the article, that early graduation of gifted students was "draining some of our best talent." I feel this is a ridiculous assertion. Involvement in the Freshman Scholar Program is not the cause of early graduations. Freshman Scholars simply go to high school and college, getting credit for both. As for draining talent, it is up to the student to decide where he wants to spend his extracurricular time. As a Freshman Scholar, I managed to keep up with my classes, work a part-time job, and participate in my high school drama club, Beta club and Spanish club, as well as serve as layout editor of Clayton Junior College's student newspaper.

If the Freshman Scholar Program does drain off the top layer of high school talent though, it only reveals a second layer of potential leaders--students who have magnificent leadership abilities, but were formerly inhibited in the high school environment because they were not "pretty" enough or "athletic" enough for their peers to take their leadership seriously.

In high school, I was consistently ignored when I ran for office. Some even said I was not assertive enough to be an effective leader. Yet, as a Freshman Scholar, I held an important position on CJC's student newspaper. Three months after my high school graduation, I was named editor-in-chief of the paper and was later chosen as CJC's most outstanding student leader. My high school wasted these hidden talents of mine.

Board member Lowell Northcutt's comment that the time spent in the Clayton County school system was needed for social maturation is the most atrocious statement I have ever heard. There are many students in Clayton County schools right now who would be much better off in an institution of higher learning. They have already socially matured much faster than their high school classmates and they become alienated from their peer group because they are socially beyond the prejudices, cliques, and immature pranks of their classmates. As a Freshman Scholar, I felt right at home with the college students--much more so than I ever did with my graduating class.

Certainly some high school students are **not** ready for the college environment, but that should be for **them** to decide, not a group of people who cannot possibly know the psychological makeup of the individual student. The Freshman Scholar will know almost immediately whether he belongs in the program. If his involvement was a mistake, he will know early enough to correct the mistakes. For some students however, the Freshman Scholar Program is a blessing. I am anticipating graduation before I am 21 years old, and I am extremely pleased that I fought the system and did not "waste" my time in a boring high school environment, but instead, participated in the stimulating social and intellectual life of Clayton Junior College.

I do believe the Clayton County Board of Education should take extra ordinary requests such as that of Tracy Chadwell into deeper consideration. From the start, seniors should have been classified by the number of credits they have earned, not by what homeroom they were in at the beginning of the school year. The three year rule is a mere technicality. The other arguments the Board made against Miss Chadwell's request should not have been made by this bastion of county bureaucracy, but by the student and her parents alone.

There is little hope that Miss Chadwell (or any student in her situation) will ever have her request granted. Therefore, I suggest that if she feels she is ready for college and stifled by the high school environment, she should try to go to summer school and graduate even earlier then she has planned, or she should try to get into the Freshman Scholar Program this summer so that she can still enjoy two quarters of the program. Then she can exercise the freedom of choice denied to her by the Clayton County Board of Education.

Sincerely,
Teresa R. Greer
Forest Park Senior High
graduate, 1979
Clayton Junior College
graduate, 1980

NEWS/DAILY 4/16/81

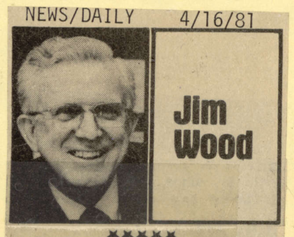

Jim Wood

*****

The May 1 annual meeting of the Clayton Junior College Foundation features Georgia's senior U.S. Senator Sam Nunn. We hope you are planning to attend, not only to hear Nunn, but also to look over Clayton Junior College again and hear what the foundation is doing in its program of work.

The program begins at 7 p.m.; tickets are $8.50 per person.

Increased TDK production necessitates new shifts

4/1/81 THIS WEEK

By Dan Cabaniss

TDK officials have recently announced plans to step-up production at their ultramodern videotape assembly plant in the Peachtree City Industrial Park, and are opening two new weekend shifts in order to do so.

"These shifts will enable the plant to run seven days a week, 24 hours a day," TDK Personnel Administration Manager Marion Crooke said Monday, "and they will also provide some good jobs for students."

While the current TDK production schedule consists of eight-hour shifts three times a day Monday through Friday, the new week-end "D" (day) and "E" (evening) shifts will run for 12-hour periods.

D-shift employees will work from 8 a.m.-8:30 p.m. Saturdays and Sundays, Crooke explained, and E-shift employees, from 8:15 p.m. Saturday to 8:15 a.m. Sunday, and from 8:15 p.m. Sunday to 8:15 a.m. Monday.

Besides students, Crooke said, "The E or D shifts are also perfect for housewives. Everybody's looking for money, and this is a good way for housewives to earn a little extra while their husbands look after the kids."

He added that E-shift workers would earn $5.25 per hour, or $126 per weekend, while D-shift workers would draw $4.45 per hour, or $106.80 per weekend.

Crooke stressed the D-shift positions had been almost completely filled as of Monday, but 20 E-shift positions remained open. He said that applicants required no previous training, and that applications could be made through the Georgia Employment Service offices in Newnan and Griffin. Applicants should not come to the TDK plant in Peachtree City, he added.

Weekend employees will be treated as permanent TDK employees, receiving full health and disability benefits.

Crooke said that he and other TDK officials had recently visited several nearby college campuses looking for applicants. "We've been to West Georgia College in Carrollton, to Atlanta Area Tech, to Clayton Junior College and to Gordon Junior College in Barnesville. We're looking for two types of employees: those who want to work with us just until they've finished school, and those who would like to come to work with us full-time after they have graduated."

Machine operators trainees will receive 12 to 15 hours of pre-employment training, Crooke said, most of which will be done at night during the week before they begin. If that is not convenient, however, "We can pretty much work out a person's training period with them," he added.

The only requirement TDK asked of student applicants, Crooke said, was that they have a minimun of one year left in school.

TDK recently celebrated the grand opening of their Peachtree City facility, which is the only one of its kind in the United States.

THE HENRY HERALD April 15, 1981

Nunn to address college banquet

United States Senator Sam Nunn will be the featured speaker at the annual meeting and banquet of the Clayton Junior College Foundation on Friday evening, May 1.

This year's program, the sixth annual event sponsored by the non-profit corporation, will be in Room D-200 of the Student Center Building. Scheduled to begin at 7 p.m., tickets are on sale for $8.50 from members of the Foundation's Board of Trustees, or by calling the College at 961-3535 or 961-3531.

The annual meeting and banquet of the foundation has been a spring feature at the college since 1976. Attended by more than 350 area residents last year when former Secretary of State Dean Rusk was the speaker, the meeting gives the Board of Trustees of the Foundation an opportunity to make a report and express thanks to community contributors and supporters.

Senator Nunn was first named to the Senate in 1972 to fill the unexpired term of the late Senator Richard B. Russell, and then elected to a full six-year term on his own. In 1978, he drew 84 percent of the vote and was re-elected to a second term.

To obtain tickets, contact one of the members of the Board of Trustees: Harmon Born, of Rex, Bob Oliver of Morrow, Charles Conklin of Jonesboro, Harry Downs of Morrow, Guy Benefield of Morrow, Truett Cathy of Hampton, Ernest Cheaves of Forest Park, Tommy Clonts of Jonesboro, Dr. Ernest Dunbar of Morrow, Cam Mitchell of Hampton, Hill Redwine of Fayetteville, Claude Whaley of Jonesboro, or Jim Wood of Forest Park.

For additional information about the Foundation, or the annual meeting and banquet, call the College's Office of Public Information at 961-3535.

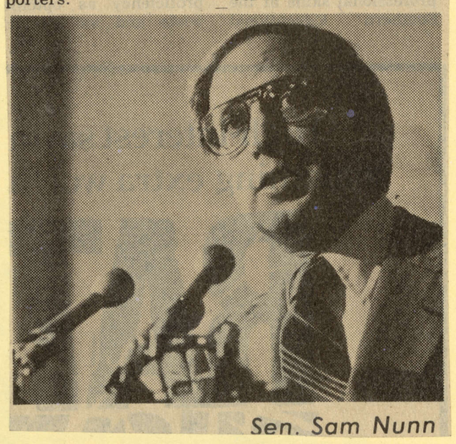

Sen. Sam Nunn

NEWS/DAILY April 1, 1981

News/Daily Photo by Russ

'Nessie' Visits Clayton County

"Nessie", the famous resident of Loch Ness, on a vacation from the cool Scottish waters, takes a dip in the lake near Clayton Junior College. The creature, upset over the clamor passerbys made, left the water to seek more private and warmer territory. "Nessie" was last southbound I-75 thumbing a ride. The exclusive p obtained for the April 1, otherwise known as A Day, issue of News - Daily.

NEWS/DAILY April 5, 1981

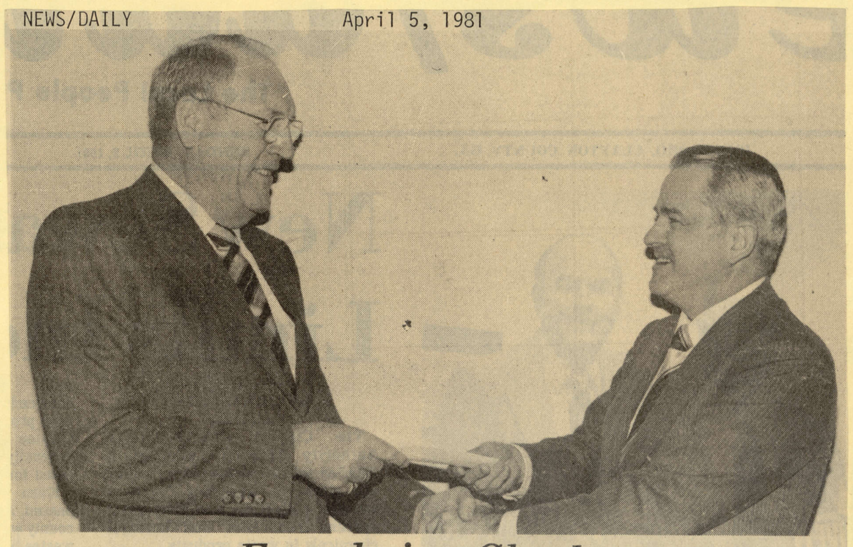

Foundation Check

Harmon M. Born (right), President of Beaudry Ford, Inc., presents a $1,000 scholarship contribution to W. Cameron Mitchell, a member of the Board of Trustees of the Clayton Junior College Foundation. Born, who also serves as Chairman of the Board of Trustees of the Foundation, made the contribution to the Endowment Fund.

NEWS/DAILY
March 30, 1981

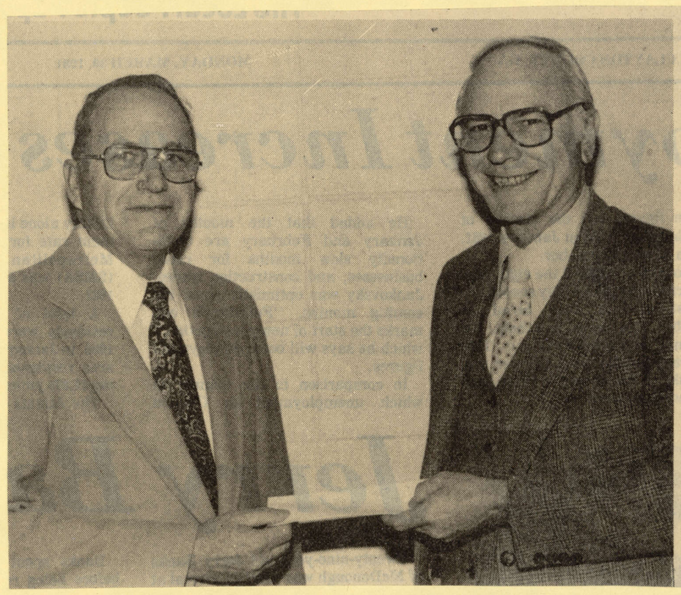

CJC Receives Scholarship

Guy L. Benefield (left), a member of the Board of Directors of the C&S Bank of Clayton County, presents a $1,858 check to Dr. Harry S. Downs, President of Clayton Junior College, to be used for the scholarship program sponsored by the Clayton Junior College Foundation, Inc. $1,000 of the contribution went into the Foundations's endowment fund which will provide earnings for the future. The remaining $858 is to fund two scholarships in this year's program. The C&S Bank of Clayton County has contributed almost $7,500 to the Foundation's scholarship program since 1975.

THE HENRY HERALD April 8, 1981

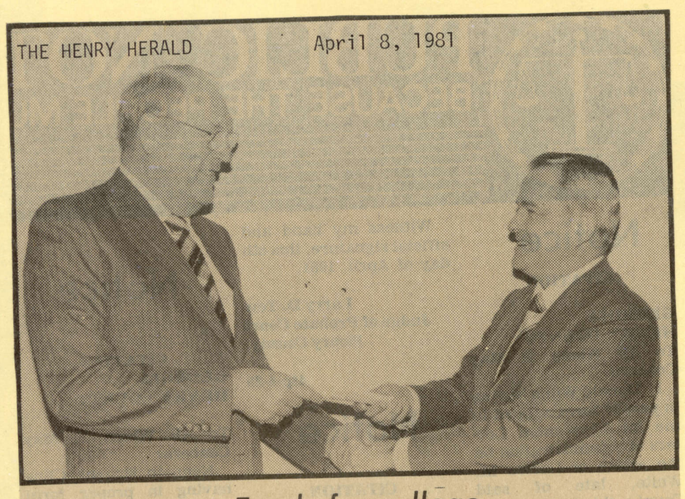

Funds for college

Harmon M. Born, right, President of Beaudry Ford, Inc., presents a $1,000 scholarship contribution to W. Cameron Mitchell of Hampton, a member of the Board of Trustees of the Clayton Junior College Foundation. Born, who also serves as Chairman of the Board of Trustees of the Foundation, made the contribution to the Endowment Fund.

THE HENRY HERALD April 15, 1981

Scholarship funds

W. Cameron Mitchell, left, of Hampton represented the Mitchell Foundation of Henry County in presenting a $450 scholarship check to the Clayton Junior College Foundation recently. Accepting the check was Jim Wood, a member of the CJC Foundation's Board of Trustees. Mitchell also is a member of the Board of Trustees.

THE CLAYTON SUN
April 2, 1981

Check for Scholarships

Guy L. Benefield (left), a member of the Board of Directors of the C & S Bank of Clayton County, presents a $1,858 check to Dr. Harry S. Downs, president of Clayton Junior College, to be used for the scholarship program sponsored by the Clayton Junior College Foundation, Inc. $1,000 of the contribution went into the Foundation's endowment fund which will provide earnings for the future. The remaining $858 is to fund two scholarships in this year's program. The C & S Bank of Clayton County has contributed almost $7,500 to the Foundation's scholarship program since 1975.

NEWS/DAILY April 10, 1981

Sam Nunn Headlines CJC Foundation Banquet

United States Senator Sam Nunn will be the featured speaker at the annual meeting and banquet of the Clayton Junior College Foundation on Friday evening, May 1.

This year's program, the sixth annual event sponsored by the non-profit corporation, will take place in Room D-200 of the Student Center Building. Scheduled to begin at 7 p.m., tickets are currently on sale at $8.50 each from members of the Foundation's Board of Trustees, or by calling the College at 961-3535 or 961-3531.

The annual meeting and banquet of the Foundation has been a spring feature at the College since 1976. Attended by more than 350 area residents last year when former Secretary of State Dean Rusk was the speaker, the meeting is held annually to give the Board of Trustees of the Foundation an opportunity to make a report and express their thanks to community contributors and supporters.

Senator Nunn was first named to the Senate in 1972 to fill the unexpired term of the late Senator Richard B. Russell, and then elected to a full six-year term of his own. In 1978, he drew 84 percent of the vote and was re-elected to a second term.

Prior to his election to the Senate, Nunn served two terms (1968-72) in the Georgia House of Representatives as a delegate from Houston County. His previous Washington experience included one year of service as legal counsel to the House Armed Services Committee (1962-63).

Senator Nunn serves as the ranking minority member on the Manpower and Personnel Subcommittee for the Senate's Armed Services Committee. In addition, he is the ranking minority member of the Permanent Subcommittee on Investigations of Governmental Affairs, and is the ranking member of the minority on the Select Committee on Small Business.

The recipient of numerous awards, a recent honor came out of a Washington radio station's survey of legislative assistants in the Senate. The survey, conducted in December of 1980, found that Senator Nunn ranked among the top ten most effective senators in the 96th Congress.

The author and promoter of a number of legislative measures during his tenure in Washington, Senator Nunn is widely respected for his efforts. The "Watchdog of the Treasury Award" has been presented to him three times by the Associated Businessmen for his efforts to restrain federal spending, and the Americans for Constitutional Action have presented him with their "Distinguished Service Award" on two occasions.

During 1981, Senator Nunn plans to continue his probe of organized crime activities. The goal of current investigations is to update the McClellan Committee's work in racketeering done in the 1960s, to alert the public and the Congress to the magnitude of the organized crime problem in this country, to determine legal impediments to law enforcement in fighting organized crime, and to consider legislative initiatives to remedy the problem.

Born in Perry, Ga., Sam Nunn attended Georgia Tech from 1956 through 1959, and graduated with honors from Emory University's School of Law in 1962. He is married to the former Colleen Ann O'Brien of Olympia, Washington, and they have two children, Michelle and Brian.

To obtain tickets, contact one of the members of the Board of Trustees: Harmon Born of Rex, Bob Benefield of Morrow, Truett Cathy of Hampton, Ernest Cheaves of Forest Park, Tommy Clonts of Jonesboro, Dr. Ernest Dunbar of Morrow, Cam Mitchell of Hampton, Hill Redwine of Fayetteville, Claude Whaley of Jonesboro, or Jim Wood of Forest Park.

For additional information about the Foundation, or the annual meeting and banquet, call the College's Office of Public Information at 961-3535.

NEWS/DAILY Sunday, April 12, 1981

CJC Foundation Makes Mark On Clayton

United States Senator Sam Nunn, a native of Perry, will be the featured speaker at the sixth annual meeting and banquet of the Clayton Junior College Foundation on Friday evening, May 1.

Senator Nunn will address the gathering at the Student Center Building on the campus. Tickets are $8.50 per person, on sale by members of the Foundation's Board of Trustees and at the college.

Nunn, now Georgia's senior senator, follows in the path of some topflight speakers brought to the junior college campus by its foundation.

The first program, in 1976, featured Dr. Noah Langdale, president of Georgia State University. Langdale was followed by Gov. George Busbee, 1977; Chief Justice of the Supreme Court H. E. Nichols, 1978; Lt. Gov. Zell Miller, 1979; and last year to the largest crowd ever, former United States Secretary of State Dean Rusk.

This spectacular speaker's forum for the college foundation banquet is an indication of much of the side effects our community receives from the location of the junior college facility in our midst. The cultural and educational advantages of such

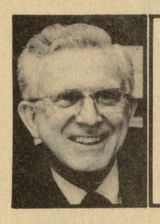

Jim Wood

associations are obvious to the public.

But there is more than that. The college foundation is beginning to make its mark on the community, too, in encouraging better quality students to attend college here, and on honoring good service from the local staff and faculty.

Starting from zero, this group has been able to perfect an annual budget of $28,000 this year. This money is used for scholarships and awards, and benefits a growing number of young people who pursue their studies for two years at Clayton Junior College.

The record of achievement since 1974, when the foundation was chartered, speaks for itself. And so does the foundation motto, "In Pursuit of Excellence," an admirable goal for anyone.

The annual meeting and banquet also serves as "show time" for the foundation because it can tell community people and leaders what it has been doing with their monies contributed each year for scholarships and other uses. The annual banquet also allows the foundation to express its thanks to community contributors and supporters.

Clayton Junior College Foundation is the epitome of the soft sell in its bid for community attention. The program is simply laid out to all who will listen, and the need is told. The growing number of supporters attests to the effectiveness of this approach.

For those who wish to put their money to work for quality education on the secondary level, there is no better way to do it. The dividends are multiplied in the educational achievements of our community.

The first scholarship offers by the foundation were aimed at the top students of graduating classes in the area served by the junior college. As more funds have been made available, this scope has been broadened to include other talents and levels of scholastic achievement. The progress has been steady.

The latest goal of the foundation has been a buildup in endowment funds, nonexistent when the organization was formed just seven years ago. This fund has been steadily growing. The donations and contributions have come from individuals, clubs, businesses, corporations, and other charitable foundations who know a good cause when they see it.

This month the foundation also begins a quarterly report, a newsletter which will tell its friends and contributors how the non-profit corporation is spending their donations. It will also be possible to keep people informed about foundation activities, such as this banquet on May 1, and to solicit their continued support.

Local people should be proud of the foundation's work, and they usually are when they know the details. You may want to take part in the annual banquet on May 1, hear Senator Nunn, and learn more about your junior college in the process.

We have made many educational achievements in our community in the past 20 years, and one of the leading accomplishments has been Clayton Junior College.

THE CLAYTON SUN Thursday, April 16, 1981

Sen Nunn to Speak at CJC Banquet

United States Senator Sam Nunn will be the featured speaker at the annual meeting and banquet of the Clayton Junior College Foundation on Friday evening, May 1.

This year's program, the sixth annual event sponsored by the non-profit corporation, will take place in Room D-200 of the Student Center Building. Scheduled to begin at 7 p.m., tickets are currently on sale at $8.50 each from members of the Foundation's Board of Trustees, or by calling the College at 961-3535 or -3531.

The annual meeting and banquet of the foundation has been a spring feature at the College since 1976. Attended by more than 350 area residents last year when former Secretary of State Dean Rusk was the speaker, the meeting is held annually to give the Board of Trustees of the Foundation an opportunity to make a report and express their thanks to community contributors and supporters.

Nunn was first named to the Senate in 1972 to fill the unexpired term of the late Senator Richard B. Russel, and then elected to a full six-year term on his own. In 1978, he drew 84 percent of the vote and was reelected to a second term.

Prior to his election to the Senate, Nunn served two terms (1968-72) in the Georgia House of Representatives as a delegate from Houston County. His previous Washington experience included one year of service as legal counsel to the House Armed Services Committee (1962-63).

Senator Nunn serves as the ranking minority member on the Manpower and Personnel Subcommittee for the Senate's Armed Services Committee. In addition, he is the ranking minority member on the Permanent Subcommittee on Investigations of Governmental Affairs, and is the ranking member of the minority on the Select Committee on Small Business.

The recipient of numerous awards, a recent honor came out of a Washington radio station's survey of legislative assistants in the senate. The survey, conducted in December of 1980, found that Senator Nunn ranked among the top ten most effective senators in the 96th Congress.

The author and promoter of a number of legislative measures during his tenure is Washington, Senator Nunn is widely respected for his efforts. The "Watchdog of the Treasury Award" has been presented to him three times by the Associated Businessmen for his efforts to restrain federal spending, and the Americans for Constitutional Action have presented him with their "Distinguished Service Award" on two occasions.

During 1981, Senator Nunn plans to continue his probe of organized crime activities. The goal of current investigations is to update the McClellan Committee's work in racketeering done in the 1960s, to alert the public and the Congress to the magnitude of the organized crime problem in this country, to determine legal impediments to law enforcement in fighting organized crime, and to consider legislative initiatives to remedy the problem.

Sen. Nunn

Born in Perry, Nunn attended Georgia Tech from 1956 through 1959, and graduated with honors from Emory University's School of Law in 1962. He is married to the former Colleen Ann O'Brien of Olympia, Washington, and they have two children, Michelle and Brian.

For additional information about the Foundation, or the annual meeting and banquet, call the College's Office of Public Information at 961-3535.

Born of Rex, Bob Oliver of Morrow, Charles Conklin of Jonesboro, Harry Downs of Morrow, Guy Benefield of Morrow, Truett Cathy of Hampton, Ernest Cheaves of Forest Park, Tommy Clonts of Joneboro, Dr. Ernest Dunbar of Morrow, Cam Mitchell of Hampton, Hill Redwine of Fayetteville, Claude Whaley of Jonesboro, or Jim Wood of Forest Park.

NEWS/DAILY April 12, 1981

News-Daily Photos by Russell Mobley

Kawneer Contributes

Wayne Allen (second from right), General Manager of Kawneer's architectural products company in Jonesboro, presents a $1,000 check to Dr. Harry S. Downs, President of Clayton Junior College, while Kawneer personnel manager Jim Stewart (left) and Dr. Billy R. Nail (right), Dean of the College, look on. The College uses the annual contribution by Kawneer to purchase equipment needed for the instructional program.

THE CLAYTON SUN Thursday, April 9, 1981

Raises and Voc-Tech Funding Legislative Prizes For County

Higher salaries for county government officials and a financial boost for Clayton Junior College's vocational-technical school were the leading county-oriented measures passed by the state Assembly this year.

However, the spectre of reapportionment still hangs over the county—a spectre that may come to life when legislators meet in August to redraw election district lines in accordance with the New U.S. Census Bureau figures.

The county commissioners, the sheriff, superior court clerk, tax receiver, probate court judge, tax collector, deputy tax commissioner and state court judges all received salary increases from the legislature.

County Commissioner Chairman Charley Griswell will get a raise of $3,500, bringing his annual salary to $38,500.

Commission salaries will remain at $7,280 annually, but annual expense allowances will go up from $1,800 to $2,400.

The sheriff, superior court clerk, tax receiver, probate court judge and tax collector will get raises of $1,800, bringing their annual salaries to $27,515.

The deputy tax commissioner will receive $1,225 more per year, or $18,725 instead of $17,500.

State Court judges will get $2,450 more annually, boosting their salaries to $37,430 a year.

Clayton Junior College came out a winner, too, with an allocation of $425,000 for the new vocational-technical school.

Sen. Kyle Cobb sponsored statewide legislation to limit the recirculation of stolen automobile parts.

According to the Cobb-sponsored bill, auto parts dealers will have to be licensed by the state and a 15-member Georgia Bureau of Investigation team will be assigned to make sure rebuilt cars are assembled with legitimate parts.

This summer, Cobb will be working on a study committee to devise legislation to strengthen regulations and penalties for those involved in drug trafficking.

Reapportionment may mean a new Congressman for north Clayton County residents if the Fifth District has lost population, while the Sixth District, which includes Clayton County has gained.

NEWS/DAILY April 13, 1981

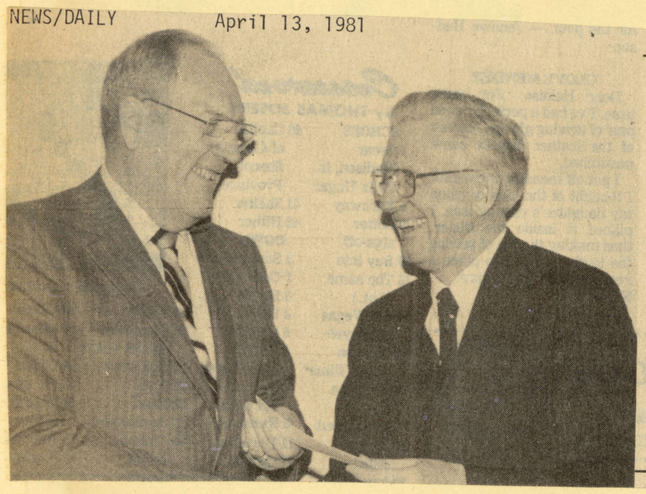

Worthy Cause

W. Cameron Mitchell (left) represented the Mitchell Foundation of Henry County in presenting a $450 scholarship check to the Clayton Junior College Foundation recently. Accepting the check was Jim Wood, a member of the CJC Foundation's Board of Trustees.

FAYETTE COUNTY NEWS April 15, 1981

Evert and Reed in piano recital

Jennifer Evert and Julie Reed of Fayetteville participated in a piano recital featuring the winners of the South Metro Atlanta Music Teachers Association Auditions on Sunday, April 6 at Clayton Junior College.

Jennifer, daughter of Gordon and Connie Evert, and Julie, daughter of Harold and Jackie Reed, are two local winners of the S.M.A.M.T.A. Piano Auditions which were held on Saturday, March 21 at the First Baptist Church of Stockbridge.

Jennifer was one of three 5th graders selected, and Julie was one of three 4th grade pianists chosen as a winner.

These girls will be competing in the Georgia Music Teachers Association State Auditions in May at Wesleyan College.

Mrs. Carole Mitchell of College Park is the piano teacher of these talented students.

SOUTHSIDE AND FAYETTE SUN April 9, 1981

SOLOS RATED SUPERIOR—These Fayette County Junior High School students solos were rated superior at district band competition recently. They are (rear, l-r) Beth McQuilkin, Chris Cambron, Cheryl Stichweh, Mary Lou Ewald, Brian Germano, Phil Campbell; (center, l-r) Carrie Watkins, Chris Barge, Melissa Rhyne, Eddie Morgan, Dan Odom, Keith McQuilkin, Alfred Harris, Danny Groover; (front, l-r) Charles Brown, Christy Hendrix, Melissa Sanders, Wendy Hembree, Stephen Price and Cliff Beroset. (SUNPhoto By Judy Hotchkiss)

Students Rated Superior In Solo, Ensemble

Twenty Fayette County Junior High band students and one Fayetteville Elementary School student received superior ratings on their solos recently at the Sixth District Solo and Ensamble Competition at Clayton Junior College.

In solo competition, those rated superior were Chris Barge, snare drum; Cliff Beroset, saxophone; Charles Brown, French horn; Phil Campbell, saxophone; Chris Cambron, snare drum; Mary Lou Ewald, flute; Brian Germano, trumpet; Danny Groover, tuba; Alfred Harris, trumpet; Wendy Hembree, clarinet; Christy Hendrix, French horn; Beth McQuilkin, xylophone; Keith McQuilkin, snare drum; Eddie Morgan, saxophone; Dan Odom, saxophone; Maria Price of Fayetteville Elementary, flute; Stephen Price, baritone; Melissa Rhyne, clarinet; Melissa Sanders, saxophone; Cheryl Stichweh, clarinet, and Carrie Watkins, flute.

In duet competition, the following students received a superior rating: Doug Kirkley and Brian Germano; Angela Huffman and Mary Lou Ewald; Marsha Barr and Amy Germano, Janet Aigner and Beth Mowell; Wendy Hembree and Lynn Carlton; Stanley Moore and Alfred Harris; Sherry Bishop and Kim Wheatley; Cheryl Stickweb and Wendy Huffman; Christy Hendrix and Charles Brown; Keith McQuilkin and Chris Cambron, and Beth McQuilkin and Julie Edmondson.

Trios rated superior were Carrie Watkins, Mary Lou Ewald and Angela Huffman; Lynn Carlton, Dawna Black and Wendy Hembree; Lori Mathis, Kathy Harper and Laura Garner, Cheryl Stichweh, Wendy Huffman and Kim Wheatley.

Two quartets received superior ratings. They included Wendy Huffman, Angela Huffman, Cheryl Stichweh and Mary Lou Ewald and Cheryl Stichweh, Wendy Huffman, Kim Wheatley and Lori Mathis.

THE CLAYTON SUN
April 16, 1981

Annual Contribution

Wayne Allen (second from right), General Manager of Kawneer's architectural products company in Jonesboro, presents a $1,000 check to Dr. Harry S. Downs, President of Clayton Junior College, while Kawneer personnel manager Jim Stewart (left) and Dr. Billy R. Nail (right), Dean of the College, look on. The College uses the annual contribution by Kawneer to purchase equipment needed for the instructional program.

THE CLAYTON SUN April 2, 1981

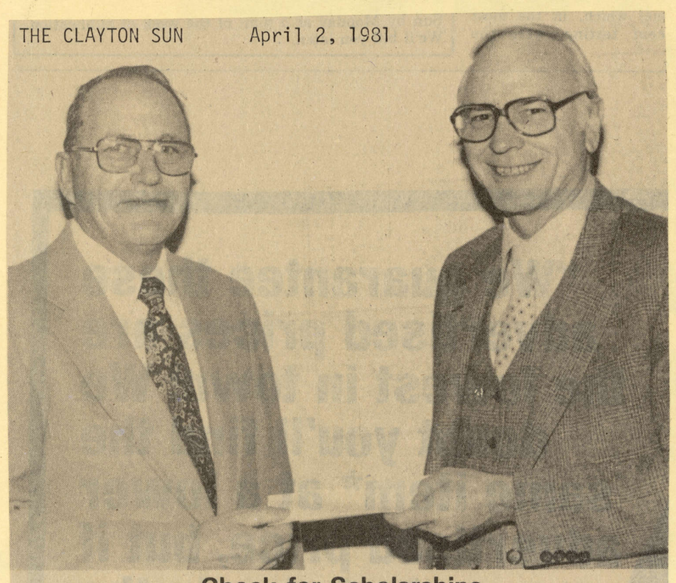

Check for Scholarships

Guy L. Benefield (left), a member of the Board of Directors of the C & S Bank of Clayton County, presents a $1,858 check to Dr. Harry S. Downs, president of Clayton Junior College, to be used for the scholarship program sponsored by the Clayton Junior College Foundation, Inc. $1,000 of the contribution went into the Foundation's endowment fund which will provide earnings for the future. The remaining $858 is to fund two scholarships in this year's program. The C & S Bank of Clayton County has contributed almost $7,500 to the Foundation's scholarship program since 1975.

CJC To Host Runway Talk

4/28/81 NEWS/DAILY

By KIRK MARTIN
Staff Writer

Atlanta airport officials will hold a public meeting at Clayton Junior College 7:30 p.m. Wednesday to inform the public on the results of studies of planned airport expansion effects on the surrounding environment.

To be held in the student center auditorium at the college the meeting is one of four being in south Atlanta communities this week. An earlier round of meetings was held to announce plans to expand runway facilities at the airport.

The Wednesday meeting will be used to make public the results of various scientific tests of aircraft noise at points on the ground along the flight paths of aircraft. The meeting will also give citizens a chance to make their feelings known about the planned airport expansion.

Results of computer studies of the loads, speeds and aircraft types of flights in and out of the airport will also be presented to the public at the Wednesday meeting, according to Shirley Harris, director of the environmental assessment team for the runway development project.

Atlanta airport officials plan to build a fourth runway at the airport, parallel and north of the three existing east-west runways. Also planned are extensions to runway 9L totalling almost 4,000 feet.

Officials of the Atlanta aviation department say that the added runway would help take the strain off existing runway capacity and would keep takeoffs and landings on schedule in the event of foul weather or the need to close one runway for repairs.

Longer runways are also said to be needed to accommodate the growing number of international flights visiting the airport, providing the longer takeoff space needed for fuel-laden aircraft.

Earlier meetings held to announce the building plans brought heavy and bitter criticism from residents of Forest Park, Mountain View, Rex and Ellenwood. Homeowners complained of bothersome aircraft noise, kerosene odors from jet exhaust and oily fallout that covered their homes and cars. Many claimed those factors, especially the noise, had caused them to lose money through declining property values.

Airport officials counter that the airport and its related industries contributed over $2 billion to the Atlanta area economy in 1978 and that the airport industries are the biggest employer in the state.

NEWS/DAILY April 19, 1981

Entries For Humanities Festival

The Clayton County Arts and Humanities Council will hold its Third Annual Festival of Arts Sat., May 2 on the Clayton Junior College Campus near Morrow.

This year the council is sponsoring an art competition in conjunction with the festival.

BROWN'S GUIDE TO GEORGIA is providing $100 in cash awards to the winner of the competition.

Prizes will be $50 for first place, $30 for second place and $20 for third place.

Festival hours will be from 10 a.m. to 4 p.m.

There are no entry or admission fees.

The five rules governing the art competition are:

A. All entrants must be residents of Clayton County or must be employed in the county.

B. There will be a maximum of five (5) entries per artist.

C. All entries must be mounted and on canvas or paper and be prepared for hanging from a peg board or whatever other device that they will be providing for their display.

D. The competition will be limited to two-dimensional art to include painting (oils, acrylics, water-color, etc.) or drawings (pen and ink, charcoal, pastels, etc.) Photographs are not eligible to be entered.

E. Maximum size: 48" x 72".

In addition to the cash prizes, BROWN'S GUIDE TO GEORGIA will consider entries for the "BROWN'S GUIDE TO GEORGIA Cover Award".

All entiries should be mailed to:
Rob Taylor, Chairman
Clayton Arts and Humanities Council
c/o Clayton Junior College
P.O. Box 285
Morrow, Ga. 30260

Entires may also be delivered to Mr. Taylor at the Dean of Students' Office at the college. Deadline is April 30.

FAYETTE COUNTY NEWS April 22, 1981

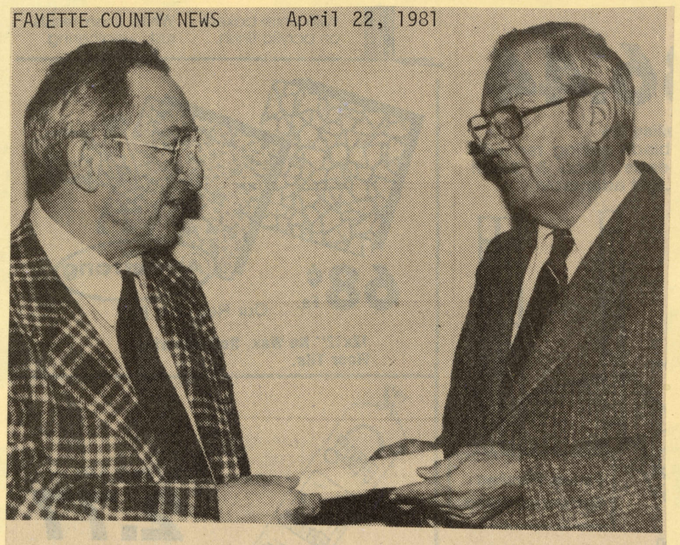

Scholarship Funds

SCHOLARSHIP FUNDS -- Hill R. Redwine (left), President of the Farmers and Merchants Bank of Fayetteville, presents a $300 scholarship check to Ernest Cheaves, a member of the Board of Trustees of the Clayton Junior College Foundation. The contribution goes into the general fund of the Foundation to help support this year's record $29,314 budget.

SOUTHSIDE INSIDER April/May 1981

Post Secondary Vocational Education Planned for Area

A series of task force meetings on Vocational-Technical Education programs to be offered at Clayton Junior College were conducted by the two-year institution near Morrow this week.

Several business, industry and professional leaders from throughout the community took part in five different two-hour meetings, scheduled Monday through Friday, February 16-20.

"The information obtained from these group meetings will be added to Labor Department employment statistics and student interest information that we have compiled," according to Dr. Carlos R. Schmitt, Chairman of the Division of Vocational-Technical Education at Clayton Junior College.

"It is our objective to determine employment trends that will help us to establish the programs we need to offer," he added.

Each task force group was assigned to look at their specific area of interest and to identify present and future employment opportunities, Dr. Schmitt pointed out. The results of these discussions will help the College in planning vocational-technical programs, some to be offered in September of this year. Other programs will be phased into the offerings as facilities become available.

Monday's group discussed the needs of business and distribution, while Tuesday's meeting focused on engineering, industrial, and manufacturing. Health services were the scheduled topic of Wednesday's discussion, with public serive, natural sciences and agriculture-business planned for Thursday.

Friday's meeting included area educators discussing the needs for occupational programs.

NEWS/DAILY May 22, 1981

Press Run Set May 30

The News-Daily will hold its annual Press Run May 30 to benefit the American Cancer Society at Clayton Junior College.

Featured in this year's Press Run will be a 5,000-meter race, a 10,000-meter race and a one mile novice run.

Men and women will be able to enter in the races according to their ages, with classifications provided for those under 17, those 18 to 30, those 30 to 50 and those 50 and older. Awards will be given to the first three finishers in each division.

Registration for the race will cost $4, or $5 on the day of the race. Late registration will begin at 7:30 a.m. that morning for the races to begin at 8 a.m. Application forms are available at the News-Daily office, or Clayton Cancer Society, both in Jonesboro.

Laurin Tidwell, 27, an Atlanta runner, was the winner of last year's distance event with a time of 16:48 for the three mile event. He outran 178 other participants in the race.

Proceeds from the May 30 race will benefit the Clayton County chapter of the American Cancer Society.

THIS WEEK April 29, 1981

CJC discusses four-year plan

By Ginger Blackstone

The viability of implementing a four-year program at Clayton Junior College will be brought before Fayette County in a review session at McIntosh Amphitheatre Monday.

Beginning at 2 p.m., CJC representatives will discuss whether the school should continue operation as a two-year college, or change to a four-year, granting baccalaureate degrees.

Dr. Vernon Crawford, Universty System of Georgia chancellor, approved the review in November, 1980, naming CJC as one of the first institutions in the system to undergo such an assessment.

The University System Board of Regents had authorized a new review procedure for the 33 state-supported institutions at its September, 1980, meeting.

Such reviews will assess the goals, programs and scope of each institution, a process requiring that an examination of the entire college be implemented, including a study of instruction, research and service programs.

Particular attention will be paid to the status of facilities, budgets, students and academic programs.

Fall quarter enrollment at CJC has been at approximately the 3,000 mark for the last five years, according to CJC President Dr. Harry S. Downs, who requested the status change be considered.

"The college has, within easy commuting range, a population in excess of 300,000," Downs said.

There is seemingly an increasing interest on the part of citizens of our community to earn a baccalaureate degree at a place near their homes," he said.

Fayette County citizens are encouraged to attend the Monday meeting at McIntosh, to provide input as well as learn about CJC's possible plans for the future.

THE CLAYTON SUN April 30, 1981

CJC Four-Year Proposal Studied at Meeting

By TRACY THOMPSON

At a public meeting on the proposal to turn Clayton Junior College into a four-year institution is scheduled for May 5 at the college, CJC spokesman Jerry Atkins announced this week.

The meeting, which will be held in room D-200 on the college campus and which will begin at 9 a.m., is open to any Clayton County resident, Atkins said.

The proposal to turn CJC into a full, four-year college is pending before the State Board of Regents, Atkins added. The public hearing is part of a lengthy review process mandated by the Board of Regents which will eventually culminate in a report submitted by the college to the board on Oct. 1.

HOWEVER, Atkins said college officials hoped to have the report in much earlier than that--at least by August.

"We're asking anyone who has any opinions about the proposal to come to the meeting," he said. "Hopefully we'll be able to generate some new ideas."

The proposal to make the college a four-year institution was formerly put before the Board of Regents in the fall of 1979, after extensive lobbying efforts by local legislators including State Sen. Terrell Starr, Gov. George Busbee's majority leader in the Senate.

IN ORDER to convert to a four-year school, CJC would have to meet criteria established not only by the Board of Regents but by the Southern Association of Colleges and Schools. Among those criteria are the following standards:

--At least 40 per cent of a junior college faculty must have done at least one year of graduate study beyond the master's degree level;

--At least 50 per cent of the faculty of a four-year college should have completed one year of graduate study beyond the master's degree level, while 30 per cent should hold doctorates in their respective disciplines.

SOUTH SIDE INSIDER April/May, 1981

Senator Sam Nunn to Adress Clayton College

United States Senator Sam Nunn will be the featured speaker at the annual meeting and banquet of the Clayton Junior College Foundation on Friday evening, May 1.

This year's program, the sixth annual event sponsored by the non-profit corporation, will take place in Room D-200 of the Student Center Building. Scheduled to begin at 7 p.m., tickets are currently on sale at $8.50 each from members of the Foundation's Board of Trustees, or by calling the College at 961-3535 or 961-3531.

The annual meeting and banquet of the Foundation has been a spring feature at the College since 1976. Attended by more than 350 area residents last year when former Secretary of State Dean Rusk was the speaker, the meeting is held annually to give the Board of Trustees of the Foundation an opportunity to make a report and express their thanks to community contributors and supporters.

Senator Nunn was first named to the Senate in 1972 to fill the unexpired term of the late Senator Richard B. Russell, and then elected to a full six-year term on his own. In 1978, he drew 84 percent of the vote and was re-elected to a second term.

Prior to his election to the Senate, Nunn served two terms (1968-72) in the Georgia House of Representatives as a delegate from Houston County. His previous Washington experience included one year of service as legal counsel to the House Armed Services Committee (1962-63)

Senator Nunn serves as the ranking minority member on the Manpower and Personnel Subcommittee for the Senate's Armed Services Committee. In addition, he is the ranking minority member on the Permanent Subcommittee on Investigations of Governmental Affairs, and is the ranking member of the minority on the Select Committee on

SENATOR SAM NUNN

Small Business.

The recipient of numerous awards, a recent honor came out of a Washington radio station's survey of legislative assistants in the Senate. The survey, conducted in December of 1980, found that Senator Nunn ranked among the top ten most effective senators in the 96th Congress.

The author and promoter of a number of legislative measures during his tenure in Washington, Senator Nunn is widely respected for his efforts. The "Watchdog of the Treasury Award" has been presented to him three times by the Associated Businessmen for his efforts to restrain federal spending, and the Americans for Constitutional Action have presented him with their "Distinguished Service Award" on two occasions.

During 1981, Senator Nunn plans to continue his probe of organized crime activities. The goal of current investigations is to update the McClellan Committee's work in racketeering done in the 1960s, to alert the public and the Congress to the magnitude of the organized crime problem in this country, to determine legal impediments to law enforcement in fighting organized crime, and to consider legislative initiatives to remedy the problem.

Born in Perry, Georgia, Sam Nunn attended Georgia Tech from 1956 through 1959, and graduated with honors from Emory University's School of Law in 1962. He is married to the former Colleen Ann O'Brien of Olympia, Washington, and they have two children, Michelle and Brian.

To obtain tickets, contact one of the members of the Board of Trustees: Harmon Born of Rex, Bob Oliver of Morrow, Charles Conklin of Jonesboro, Harry Downs of Morrow, Guy Benefield of Morrow, Truett Cathy of Hampton, Ernest Cheaves of Forest Park, Tommy Clonts of Jonesboro, Dr. Ernest Dunbar of Morrow, Cam Mitchell of Hampton, Hill Redwine of Fayetteville, Claude Whaley of Jonesboro, or Jim Wood of Forest Park.

For additional information about the Foundation, or the annual meeting and banquet, call the College's Office of Public Information at 961-3535.

FAYETTE COUNTY NEWS April 22, 1981

Nunn to speak at Clayton Junior

United States Senator Sam Nunn will be the featured speaker at the annual meeting and banquet of the Clayton Junior College Foundation on Friday evening, May 1.

This year's program, the sixth annual event sponsored by the non-profit corporation, will take place in Room D-200 of the Student Center Building. Scheduled to begin at 7 p.m., tickets are currently on sale at $8.50 each from members of the Foundation's Board of Trustees, or by calling the College at 961-3535 or 961-3531.

The annual meeting and banquet of the Foundation has been a spring feature at the College since 1976. Attended by more than 350 area residents last year when former Secretary of State Dean Rusk was the speaker, the meeting is held annually to give the Board of Trustees of the Foundation an opportunity to make a report and express their thanks to community contributors and supporters.

Senator Nunn was first named to the Senate in 1972 to fill the unexpired term of the late Senator Richard B. Russell, and then elected to a full six-term on his own. In 1978, he drew 84 percent of the vote and was re-elected to a second term.

He serves as the ranking minority member on the Manpower and Personnel Subcommittee for the Senate's Armed Services Committee. In addition, he is the ranking minority member of the Permanent Subcommittee on Investigations of Governmental Affairs, and is the ranking member of the minority on the Select Committee on Small Business.

The recipient of numerous awards, a recent honor came out of a Washington radio station's survey of legislative assistants in the Senate. The Survey, conducted in December of 1980, found that the Senator Nunn ranked among the top ten most effective senators in the 96th Congress.

The "Watchdog of the Treasury Award" has been presented to him three times by the Associated Businessmen for his efforts to restrain federal spending, and the Americans for Constitutional Action have presented him with their "Distinguished Service Award" on two occasions.

During 1981, Senator Nunn plans to continue his probe of organized crime activities. The goal of current investigations is to update the McCellan Committee's work in racketeering done in the 1960s, to alert the public and the Congress to the magnitude of the organized crime problem in this country, to determine legal impediments to law enforcement in fighting organized crime, and to consider legislative initiatives to remedy the problem.

To obtain tickets, contact one of the members of the Board of Trustees: Harmon Born of Rex, Bob Oliver of Morrow, Charles Conklin of Jonesboro, Harry Downs of Morrow, Guy Benefield of Morrow, Truett Cathy of Hampton, Ernest Cheaves of Forest Park, Tommy Clonts of Jonesboro, Dr. Ernest Dunbar of Morrow, Cam Mitchell of Hampton, Hill Redwine of Fayetteville, Claude Whaley of Jonesboro, or Jim Wood of Forest Park.

For additional information about the Foundation, or the annual meeting and banquet, call the College's Office of Public Information at 961-3535.

NEWS/DAILY May 1, 1981

Senator Sam Nunn To Speak At CJC

By ELAINE ALMON
Staff Writer

The sixth annual meeting of the Clayton Junior College Foundation will feature Senator Sam Nunn on Friday, May 1.

The program, which includes a banquet, will be held in Room D-200 in the Student Center Building and will begin at 7 p.m.

The annual meeting and banquet of the Foundation has been a spring event at the college since 1976. It was attended by more than 350 area residents last year when former Secretary of State Dean Rusk was the speaker.

Senator Nunn was first elected to the U.S. Senate in 1972 to fill the unexpired term of the late Senator Richard B. Russell. He was then elected to a full six-year term as Senator. Prior to his election to the Senate, Nunn had served two terms in the Georgia House of Representatives as a delegate from Houston County.

Born in Perry, Nunn attended Georgia Institute of Technology and graduated with honors from Emory University's School of Law.

In addition to Senator Nunn, the annual banquet program will include musical entertainment by the college students and faculty, a report on the Foundation's programs and goals, and a report on the college in general.

U.S. SENATOR SAM NUNN

NEWS/DAILY May 7, 1981

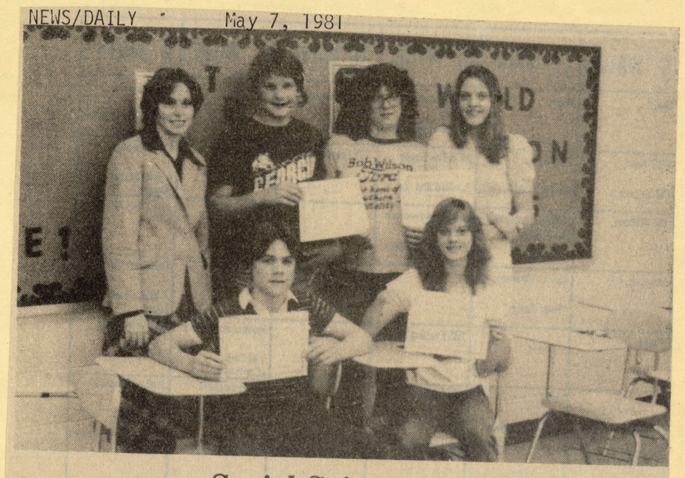

Social Science Fair

Five students from Riverdale Junior High attended a social science symposium at Clayton Junior College. They took part in activities designed to enrich their understanding in the different areas of the social sciences. Each student who participated was given a certificate. Front row, from left --Tony Briggs and Angie Humphries; back row--Ms. Margaret Hansard, social science teacher, Gay Lynn Wood, and Alisa German.

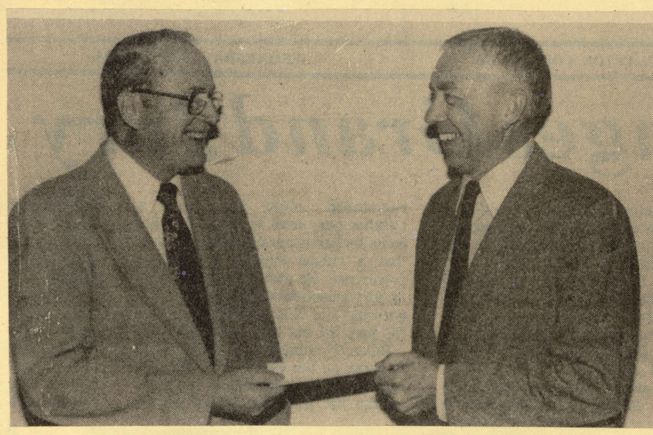

NEWS/DAILY 4/29/81

Scholarship

G. Robert Oliver (right), representing the Jonesboro law firm of Oliver, Duckworth, Sparger & Winkle, presents a scholarship check to Guy Benefield, a member of the Board of Trustees of the Clayton Junior College Foundation. The $429 check will fund one of the 66 budgeted scholarships in the Foundation's 1981-82 program of work. Oliver is Vice-Chairman of the Board of Trustees.

THE CLAYTON NEIGHBOR April 29, 1981

Check Presented

(L-R) Kawneer personnel manager Jim Stewart looks on as Clayton Junior College President Dr. Harry S. Downs receives a $1,000 check from general manager of Kawneer's architectural products Wayne Allen as dean Dr. Billy R. Nail looks on. The college uses the annual contribution by the Jonesboro firm to purchase equipment needed for instructional program.

Clayton General Celebrates

NEWS/DAILY Wednesday, May 6, 1981

Clayton General Hospital recently honored physicians, hospital staff and volunteers with ten years service at a banquet held at Clayton Junior College. Pictured are 28 of the 36 staff members who were among those honored. They are: From the Central Supply Dept.: Clifford Copeland;-Dietetics: Jewel Dailey, Alma Denney, Doris Whitehead, Nina Elam;-Engineering: William Conner, John Ray;-Mental Health: Judith Emory;-Laboratory: Pat Berry, Virgilia Gilam;-Nursing Service: Marjorie Bailey, Delores Bilskie, Diana Jackson, Martha Maddux, Willie Masingill, Dru Nagle, Claudette Mitcham, Bernice Roberts, Emma Seignious, Mary Norwood, Tara Sikes; Operating Room: Patsy Campbell, Carrie Crowe, Sandra Gregory, Liz Hayes, Yolanda McMillan, Sue Patton, Alice Silvey, Sandra Steed;-Pharmacy: Bob Ordner; - Respiratory Therapy: Rogelio Gomez, Roland Ivey, David Jackson; X-Ray Dept.: Robert H. Kendrick; - Switchboard: Ethen Capps, Joan Slade.

Sandra Steed, Clayton General Hospital Recovery Room supervisor pictured with display among those visited during the hospital's recent Tenth Anniversary Open House.

NEWS/DAILY Wednesday, May 6, 1981

Let's Give Respect Where It Is Due

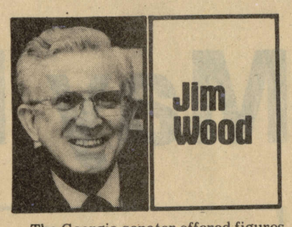

American tradition dictates that we give respect where respect is due. No less a political figure that United States Senator Sam Nunn dwelled on this for a short portion of his speech before the Clayton Junior College Foundation last Friday night.

Nunn mentioned two Georgia political figures, now out of office, who should be remembered for their contributions, one to the current popular notion of holding the line of government spending and the other for government policies which benefit our nation today and will in the future.

The first to be mentioned by Nunn was former President Jimmy Carter of Georgia, defeated by Ronald Reagan in the November 4 last year voting by a substantial margin. But it was Carter, said Nunn, who finally effected an energy policy for the nation after previous presidents had purposely neglected coming to grips with it. They feared the repercussions of the political impact, a fate Carter inherited.

Nunn said Carter came to Washington to work out an energy policy and though he sometimes deviated from his push when other things diverted his attention, Carter always came back.

The Georgia senator offered figures to back up his plaudits for Carter. He said that U.S. gasoline yearly usuage had declined eight percent and that our oil imports had decreased by 20 percent, significant figures in our balance of payments and our national dependency of foreign oil. "We've turned the corner," Nunn Said.

Nunn predicts that Carter will find history is kinder to him than the voters were last year.

The senator also had kind words for former U.S. Rep. Jack Flynt of Griffin, who happened to be in the audience, for his longtime effective work in trying to cut the federal budget when it was not the vogue thing to do as today.

Our own personal knowledge of Flynt's political career in Congress attest to this. His persistence was admirable even in the face of some rather overwhelming odds and attitudes.

Flynt, you see, used his expertise in defense matters, and his knowledge of the aspects of foreign aid, to cut huge amounts out of the yearly budget which could just as easily have been overlooked. But they saved the taxpayers money even though most of his efforts largely went unrecognized.

Today it's popular to be for spending cuts; then it wasn't. But Jack Flynt maintained a common sense position never the less. We should give some credit where credit is due to him, even now. There is another figure who looms on the credit list. He is defeated U.S. Senator Herman Talmadge.

Despite all the charges and remarks about him, and the decided vote against his re-election, his absence from the Washington scene representing Georgia is the most keenly felt void in the Georgia delegation.

Talmadge, as a senior United States senator, made an impact on the Congress and his superior staff work, his own effectiveness, should not be discounted. His void in the Congress on agricultural matters affecting Georgia is already being felt. You just cannot replace such seniority overnight, and Georgians will be shortchanged because of it for years.

Senator Nunn paid tribute to Mrs. Betty Talmadge, who was in the audience, and the senator for their guidance in his first years in the senate. Though divorced now, the pair was instrumental in getting Nunn off to a good start and effective representation on in Washington. Credit that where it's due.

Georgia's congressional delegation has been changed drastically. We have lost valuable seniority, and we have split on the party lines. Looking over the 12 representatives, relatively young all, it is hard to recognize that Georgia once had the most powerful group in Washington, headed as they were by the late Senators Walter George and Richard Russell, and the House delegation dominated by Rep. Carl Vinson.

We were number one then in armed services clout. They were predominant in seniority. But that was yesterday and yesteryear.

Hopeful

NEWS/DAILY
May 4, 1981

Sam Nunn Says U.S. Has 'Turned Corner'

By KIRK MARTIN
Staff Writer

When U. S. Senator Sam Nunn spoke to the Clayton Junior College Foundation in Morrow Friday night, he promised to make a hopeful speech by "putting the news in its proper perspective."

Nunn then gave the Foundation, which supports enrollment at the college through scholarships to promising students, optimistic news of new actions coming from the federal government aimed at the economy, organized crime, regulation of small businesses and other problems plaguing the nation.

Nunn said an economic downturn predicted for earlier this year did not come for two reasons. President Ronald Reagan has "captured the imagination of the people" and has gotten the American people involved in patching up the economy.

"I think that is a very healthy thing," Nunn said of Reagan's popularity. "We need a president who has the control of the American people."

Nunn named the energy conservation measures of former President Jimmy Carter as the second reason the economy had not sunk as low as predicted. Carter's measures had reduced energy use in the United States by eight percent and imports by 20 percent, Nunn said.

"I have the feeling we have turned the corner," Nunn said of the economic situation.

Nunn praised the Democratic alternative to Reagan's budget cut program, but said that either the Democratic plan or the Senate's even leaner version of the Reagan package could be called "the most fiscally responsible in 35 years."

Nunn said he thought the strict Reagan budget cuts passed by the Senate would also eventually be passed in the House of Representatives. He also called the present defense budget the first adequate one in many years.

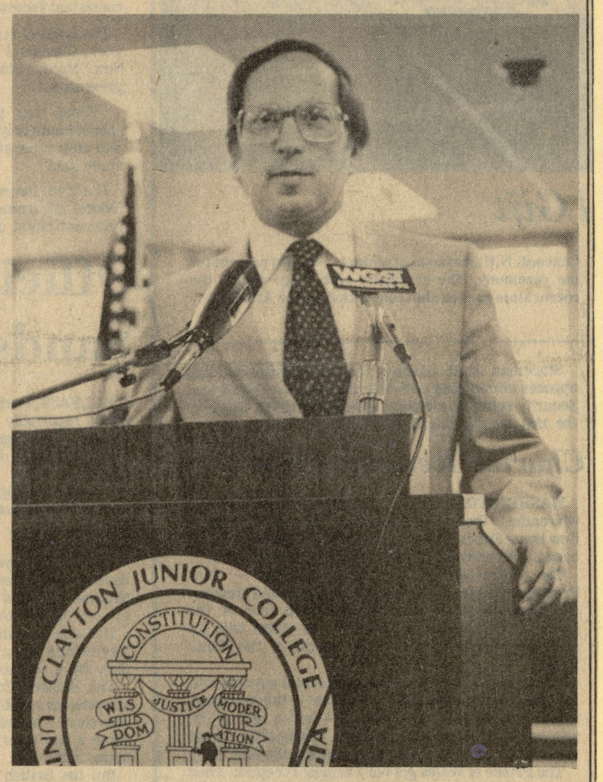

SEN. SAM NUNN SPEAKS AT CJC
Has Optimistic View of U.S.

Nunn named several measures pending in Congress that would reduce the burden of regulatory agencies to take special care in handling small corporations and to leave them out of the regulatory net if possible.

Other measures aimed at controlling the power of regulatory agencies could force a major economic study of the consequences of any far-reaching regulation proposed by an administrative department. One would add to the power of Congress to review individual rules before they go into effect.

Nunn said he had worked with congressional subcommittees that have also added to the power of the

See NUNN On Page 10

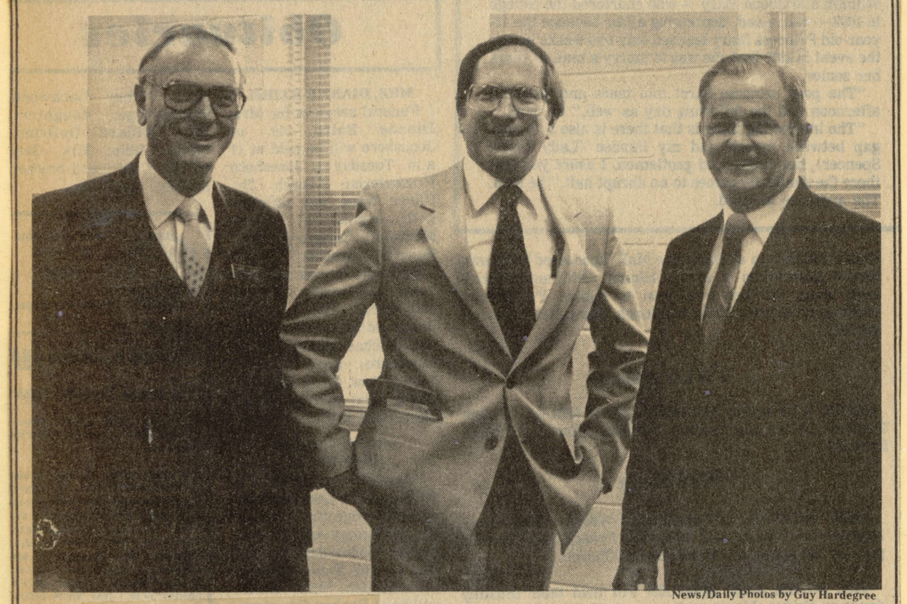

News/Daily Photos by Guy Hardegree

GEORGIA'S SENIOR SENATOR RELAXES PRIOR TO BANQUET AT CJC
L-R CJC President Dr. Harry Downs, Sen. Nunn, CJC Foundation Chairman Harmon Born

Nunn

Continued from page 1

federal government to fight organized crime. One measure would remove restrictions on the military that would allow it to share intelligence on drug smuggling operations with domestic agencies such as the Drug Enforcement Administration.

"It is not increasing the rights or authority of the military to gather intelligence," said Nunn. "They still have the same rights, but now they can share their intelligence."

NEWS/DAILY
April 30, 1981

Spring Fever

Several friends enjoy a pleasant day at Clayton Junior College in Morrow, playing with a Frisbee. In the photo at left, Robin Henley, 20, of Riverdale prepares to grasp the flying disc. In the bottom photo, David Howe, 25, left, of Jonesboro, reaches high for the Frisbee thrown by Greg Widner, 20, of Riverdale.

News/Daily Photos by Russell Mobley

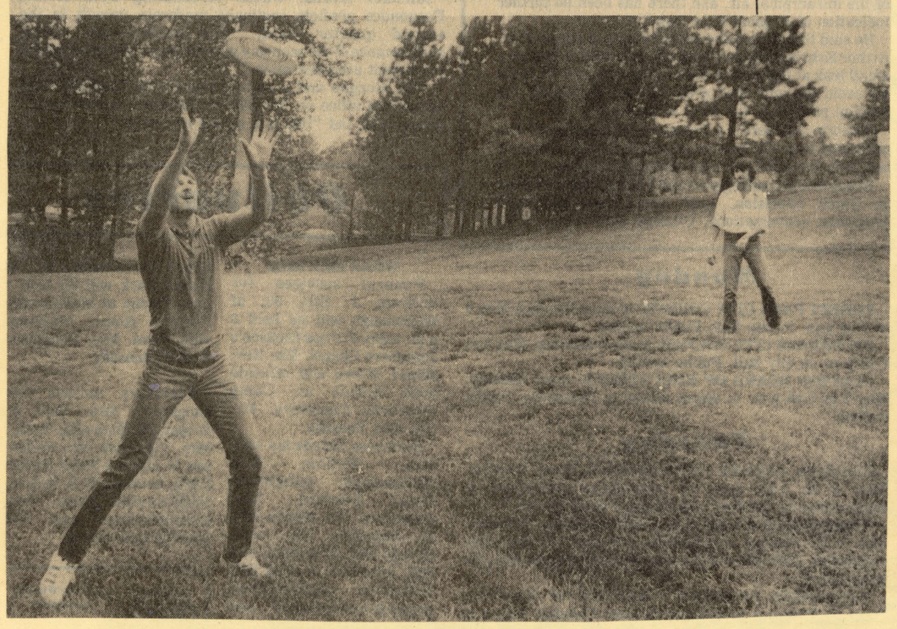

THE CLAYTON SUN May 7, 1981

Celebrating 10 Years

Clayton County Hospital Authority members were presented certificates of appreciation by Dennis Scheidt, Administrator, at the hospital's Tenth Anniversary banquet held recently. The wives were given gifts of hospital stationery. From left to right are: (front row) Mr. and Mrs. Orestus Adamson; Mr. and Mrs. Guy Benefield, vice chairman; Mr. Harmon M. Born, chairman; Mr. and Mrs. Luther McDowell, treasurer and Mr. and Mrs. James O. Stewart Jr., secretary; (back row) Mr. and Mrs. Charles P. Brooks; Dr. and Mrs. Clyde C. Harrison Jr.; Mr. and Mrs. Quincy Piere and Mr. and Mrs. Thomas Scroggs.

THE CLAYTON NEIGHBOR
May 6, 1981

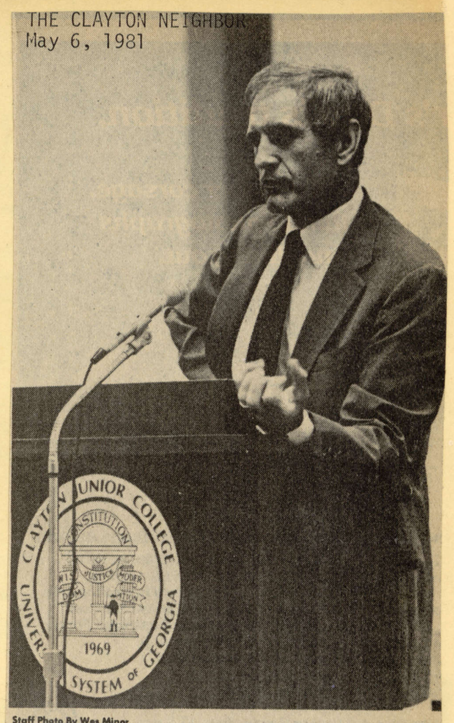

Staff Photo By Wes Minor

CARL RHODENIZER IN FAVOR OF FOURTH RUNWAY
'Runway Won't Do Anymore Damage'

Crowd Boos Civic Leader

By DEBORAH SMITH
Staff Writer

A prominent civic leader and past-president of the Clayton County Chamber of Commerce was jeered and booed last week when he attempted to speak in favor of a fourth runway proposed by planners at Hartsfield Atlanta International Airport.

Carl Rhodenizer told fellow residents attending a public hearing held last Wednesday at Clayton Junior College that he was speaking as a homeowner and not as a representative of the chamber.

Rhodenizer, a businessman who has lived in Lake City for the past 10 years, served as chamber president last year and is currently a member of the organization's board of directors.

He also heads the chamber's Clayton Clean and Beautiful committee.

Residents attending the Wednesday hearing reacted angrily as soon as Rhodenizer made his first comment supporting the planned runway.

As audience members shook their heads, muttered remarks such as "we don't want to hear that," and shifted impatiently in their seats, Rhodenizer noted that the county is "dependant" on the airport for approximately 10,000 jobs.

"We've got to see that there are jobs for the future," Rhodenizer added.

He said he sympathizes with homeowner's in areas such as north Forest Park, where airplane traffic has created a noise problem, and noted that, given the choice, he would opt to have a major airport somewhere besides in the current location.

"But let's face it, the thing is there," Rhodenizer commented. "And many of us have been tolerating it for years."

"Drop dead," one irate listener, a woman, said loudly, as several low-pitched "boos" sounded in the sparse crowd of less than 100.

As Rhodenizer continued, saying that a fourth runway might not create any additional noise problem for Forest Park, woman asked him to "sit down and shut up," while another comment wondered aloud "how much are they paying him to say that?"

Rhodenizer, overwhelmed by the growing chorus of angry voices, finally had to return the floor to an airport planning official Shirley Harris.

"The point I was trying to make was that a fourth runway won't do any more damage, but might even eliminate some of the heavier traffic (over Clayton County)," Rhodenizer said later.

In a telephone interview from his home on Thursday, Rhodenizer—who has lived in Clayton County a total of almost 30 years—noted that he favors financial aide for residents who wish to remove out of noise impacted areas.

"We should pool our resources and talents to acquire funding to buy property," he elaborated. "The chamber has been working for three years on funding for the Mountain View project."

THE CLAYTON NEIGHBOR May 13, 1981

Clayton District Views To Be Sought Monday

By DEBORAH SMITH
Staff Writer

Clayton residents will have an opportunity to express their views on proposed reapportionment of state house and senate districts later this month when legislators hold a public hearing in Morrow.

The hearing, scheduled for 2 p.m. Monday, will be held in room D-200 at Clayton Junior College.

Clayton will apparently gain a fifth representative as a result of population growth that occurred in the county since the 1970 census.

Legislators may also recommend that part of the sixth congressional district—of which Clayton is a major portion—be assigned to the neighboring fifth district, which includes Atlanta.

State Sen. Terrell Starr, whose 44th state district includes most of Clayton's 150,000 residents, said earlier this year that the county will probably remain in the sixth district, however.

The fifth district currently has 422,371 persons living within its boundaries, a number more than 100,000 less

There is a "good possibility," Starr explained that the sixth district section of South Fulton County will be added to the fifth district to balance population loss there.

than is stipulated by state law as average district size.

The sixth district, conversely, has approximately 624,000 residents, almost 80,000 more than is required.

The average size of state house districts is 30,357 residents, meaning that Clayton's population should receive one more than its current four house representatives.

The reapportionment process is repeated with each new census, Starr noted.

A total of 12 public hearings will be held in Georgia this month to allow public input concerning the proposed changes.

NEWS/DAILY May 16, 1981

Four Years Status Next Step Ahead For CJC

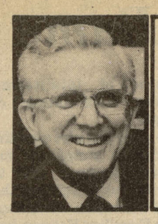

Jim Wood

Clayton Junior College today is perfecting a vocational education program in its offerings, offering a few programs now but hoping to greatly expand this curriculum in the fall.

The local junior college is also in the midst of preparations and meetings in its service area with the hope of convincing the University System of Georgia that it is ready to go into a four-year college program.

Both of these developments indicate that the junior college is growing and in the second phase of its growth of service to the community.

We need to remember this because Clayton countians voted a bond issue of five million dollars in the mid-sixties to get the college site and to start the ball rolling for our first unit of higher education. It appears we may be ready to advance further in the educational accommodations for our people.

This significance for higher education in the south metro area has added appreciation, for general education no less, particularly should we note a report from the Carnegie Foundation for the Advancement of Teaching as reported by United Press International recently.

UPI says the report indicates that general education is coming back into focus as the mainstay of our population and its educational needs. The payoff for the students, says the report, is schooling that enables graduates "to understand themselves, their society and the world in which they live."

General education, or "liberal arts education" as it used to be called, was kind of squeezed out of the popularity curriculum in the sixties and seventies when education for the job market and scholarly pursuits for the love of that element alone became the top priorities in seeking a diploma.

General education really is more than that. It adds the touch of "something extra" to the basic required courses for a major, adding some breadth to the student's college education.

More and more colleges, so the report states, are trying to inject more of the general education approach into the curriculum. Here's why: there are certain topics that all students should be required to investigate regardless of their individual interest or ultimate area of specialization.

Languages play a role in this overall understanding. Students who understand how language is evolved, how feelings and ideas are conveyed, how numeracy is a symbol system, and how we communicate not only verbally but non-verbally through dance, music and the visual arts, are best prepared for life.

"Every generally educated student should learn about this pervasive signal system that increasingly controls our day-to-day transactions," the report states.

The report also notes, "The life of everyone is touched, in one way or another by government, business, school, church, marriage and family. General education means understanding how these institutions originate, how they evolved, grow strong, become weak and sometimes die."

Thus, Clayton Junior College, conceived to offer students in our residential area a chance to receive the basic core curriculum of education for higher learning, is well prepared for this general education role.

And whether the student's advance steers him toward the vocational experience or the four-year academic achievement, the college has already earned its status as top quality.

Four years is the next step forward.

NEWS/DAILY May 7, 1981

edistricting Discussion At Clayton Junior

Hearing Set On Minority Voting

By ELAINE ALMON
Staff Writer

Federal requirements for the protection of minority voting strength will be the subject of a public hearing at Clayton Junior College on May 18.

This public hearing will be one of a series across the state of Georgia to review public opinion on the redrawing of Georgia's ten congressional districts and the districts for 236 members of the General Assembly.

Using 1980 census data, the legislative committees of the Georgia House and Senate also must meet the principle of the "one man, one vote" ruling of the U.S. Supreme Court.

The first of the hearings was held Tuesday in Albany. Many citizens at this hearing expressed the concern that blacks and poor people may have been undercounted by the U.S. Census Bureau.

During the hearing, legislators repeatedly stated that the electoral power of blacks will not be damaged in Georgia by reapportionment as it was when this state was reapportioned in 1871.

Forty one people showed up for the public hearing, but more than a dozen of them were legislators.

Senate Reapportionment Committee Chairman Perry Hudson, D-Hapeville, stated that the census information provides the only uniform statewide method of determining population and residency. "We have no idea at all of diluting minority voting strength."

According to Linda Meggers, who heads the staff for the reapportionment committee, the word "minority" is defined statewide as meaning "blacks". The 1980 census of Georgians put the number of whites in the state at 3,948,007 and blacks at 1,465,457.

The legislative committees--chaired by Hudson in the Senate and Rep. Joe Mack Wilson, D-Marietta, in the House-intend to submit completed redistricting plans when the General Assembly convenes in special session in August.

According to Hudson, the biggest problems are in the second, third and eighth districts of Southwest Georgia.

He explained that ideally, population lines would set districts of 546,426 for each congressman--one-tenth of the state's population. Legislative districts would ideally have 97,576 constituents in the Senate and 30,357 in the House.

The public hearing scheduled for Clayton County will be held in the Students Center, room D-200, Clayton Junior College, at 2 p.m. on Monday, May 18.

Other hearings will be held in Columbus, Savannah, McRae, Macon, Cartersville, Decatur, Atlanta, Gainesville, Athens, and Augusta through May 27.

THE CLAYTON SUN May 7, 1981

Bank Supports Foundation

Kenneth Kilpatrick (right), President of the First Bank of Clayton County, presents a scholarship check to Dr. Harry S. Downs, President of Clayton Junior College and a member of the College Foundation's Board of Trustees. The $429 check will fund one of the more than 50 scholarships sponsored by the Foundation this year.

NEWS/DAILY May 12, 1981

Leadership Clayton Seeks New Participants

The Chairman of Leadership Clayton, announces that the 1981-82 leadership development program has been finalized and applications for participants for next year's programs are being solicited through the Chamber of Commerce. Leadership Clayton, a program for leadership development, is co-sponsored by the Clayton County Chamber of Commerce and Clayton Junior College.

It is a program, Robert C. Bolander announced, specifically designed to produce personal and professional growth for the individual and to assist in achieving the desired community goals for the county. Next year's program includes a variety of general information sessions with community officials and leaders, several skill building sessions and a task force work assignment.

The information sessions include programs on government structure and services, the local economics, a variety of services offered in the county, and a look at Metro Atlanta and long range planning. Skill building sessions include areas in leadership styles and techniques, goal setting, interpersonal skills, public speaking and chairing meetings.

Next year's task force assignment is still in the planning stages, according to Bolander, but it promises to be every bit as challenging as this year's assignment. This year's task force was responsible for initiating what has become the Clayton Clean and Beautiful Committee. Right now, exclaimed Bolander, we are pleased with the initial successes of Leadership Clayton. The immediate impact of the clean community systems program is most gratifying. Even more satisfying, he noted, was the enthusiastic evaluations from this year's participants.

Glenda Slaughter, one of this year's participants, stated that "Helping others and making Clayton County a better place to live is a richly rewarding task. Leadership Clayton has introduced me to the type of people that are interested in building and providing a greater community. It has instructed me how to go about doing this. The leaders of Clayton County have influenced me by showing me the areas that need work. Leadership Clayton has increased my self-esteem by showing me just how important I am, as an individual that is capable and needed. I recommend this program enthusiastically."

Harold Hollans, Vice President and Secretary of Trust Company Bank of Clayton County, indicated "as a new resident of Clayton I was afforded an excellent opportunity to find out who and what makes the county tick. I know of no better way for individuals in banking, or whatever field, to get to know well those in the county with whom they will be doing business."

THE CLAYTON NEIGHBOR May 6, 1981

Local Citizens Voice New Round Of Complaints

By DEBORAH SMITH
Staff Writer

Planning officials from Hartsfield Atlanta International Airport heard a new round of complaints about airport noise last week as Clayton County residents once again voiced doubts about a fourth runway airport planners hope to build.

Residents were asked to present their views on the runway at a public information session held last Wednesday at Clayton Junior College.

The session, the second in a series of hearings which are part of a federal environmental assessment process that will determine whether or not a fourth runway is feasible, was sparsely attended.

Those residents who did attend, however, were angry and vocal.

"I just can't believe another runway is the answer until you people buy up all the homes affected (by airport noise)," Forest Park resident G.J. Miller told airport officials.

"At my house, for the last two weeks, the roar from airplanes was continuous," Miller noted.

"I can walk out the door in the morning, and be afraid to strike a match, the kerosene smell is so bad," agreed Charles Smith, another Forest Park homeowner.

Shirley Harris, manager of planning at Hartsfield, assured the approximately 100 residents who turned out for the hearing that airport officials are trying to free $4 billion in federal funds earmarked as aid to noise impacted areas around major airports.

Ms. Harris asked members of the audience to review and judge data gathered in the environmental assessment's first phases. She also asked that they send a written evaluation of the assessment's progress to her office.

The assessment is currently less than halfway to completion, and two more public hearings are scheduled to be held in Clayton County during the remaining portion of the study.

College Offers Free Service

THE CLAYTON NEIGHBOR
May 6, 1981

Dental Hygiene Students Learn In College Clinic

By RICHARD MITCHELL
Staff Writer

Believe it or not, there is health care in Clayton County that is administered free to the public.

The department of dental hygiene at Clayton Junior College will clean a persons teeth and check their head, neck, and areas around the mouth for anything that might be wrong.

The work is performed by the dental hygiene students at the school, for the clinical part of their class.

The two-year program at the college leads to an associate of arts degree, and takes a student seven quarters to complete, attending school for two years and a summer in between.

The students spend 60 percent of the time in the clinic, and 40 at lectures, where they take such courses as chemistry, biology, head and neck anatomy, first aid and pharmacology.

The clinic area at the college has 16 operating stations with most of the apparatus that is found at a dentist office.

There are two x-ray rooms with lead lined walls and all students wear radiation badges and are monitored month ly.

"We're not worried about exposure, as we watch the students very closely," says Dr. Leonard Schreiber.

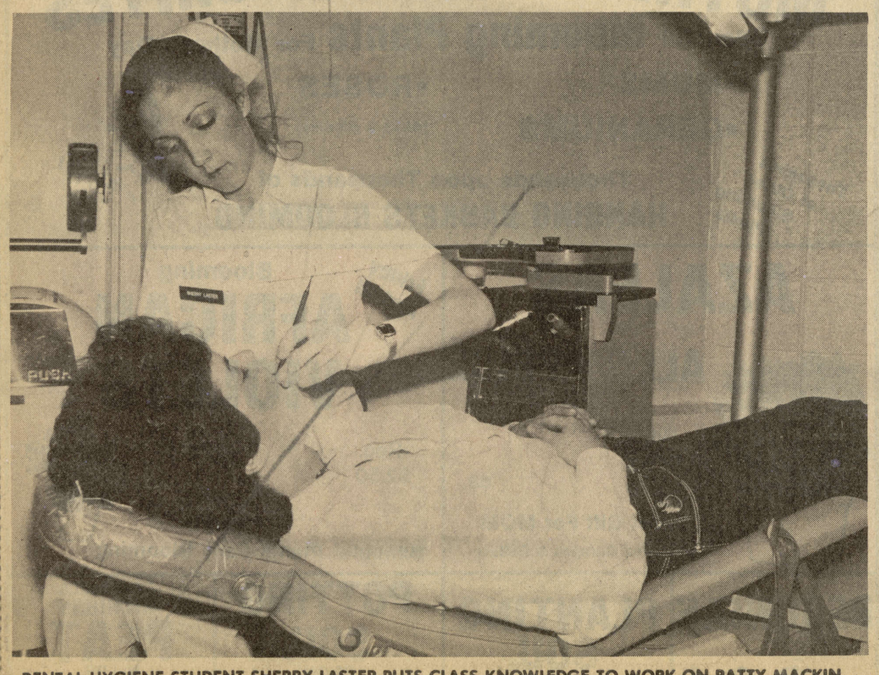

DENTAL HYGIENE STUDENT SHERRY LASTER PUTS CLASS KNOWLEDGE TO WORK ON PATTY MACKIN
The Dental Hygiene Students Work In A Clinic Area That Has 16 Operating Stations

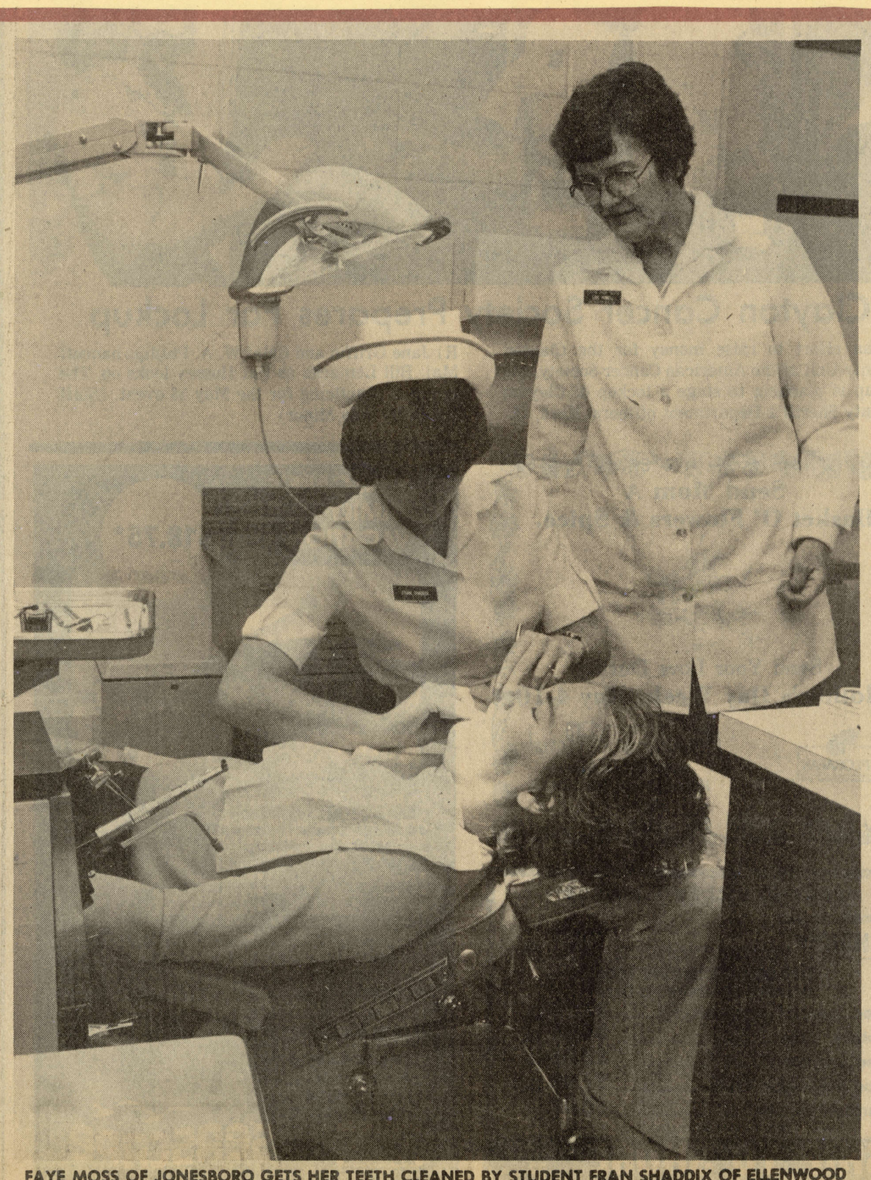

FAYE MOSS OF JONESBORO GETS HER TEETH CLEANED BY STUDENT FRAN SHADDIX OF ELLENWOOD
Clayton Junior College Dental Hygiene Instructor Lois Powell Watches The Student At Work

THE CLAYTON NEIGHBOR May 20, 1981

Arts Festival Enjoyed

Clayton residents were treated to an arts festival at Clayton Junior College recently. Here, (L-R) Don Kidd and his daughters, Shelly, 6, and Donna, 4, admire some of the art work. The three are Forest Park residents. (Staff Photo By Wes Minor)

Talking About the Good News

THE CLAYTON SUN
May 7, 1981

Nunn Emphasizes the Positive in Speech to Clayton Junior College Foundation

By CHARLIE SMITH

Vowing to "recognize the good news," Sen. Sam Nunn Saturday night recited a list of bills, programs and coming attractions that Congress and the new Reagan Administration hope to bring to pass in the coming months.

"I think we have turned the corner on the economy," he told a well-heeled audience of some 300 supporters and members of the Clayton Junior College Foundation—a citizens' group that sponsors scholarships for promising county students—at the Foundation's annual banquet.

Though he poked fun at the new administration and the Republican majority in Congress, Nunn praised the direction—and often the means—that the administration is taking in its first 100 days.

His list of upbeat changes included bills to fight organized crime, controls on the federal bureaucracy's power to establish "unworkable" rules and regulations, a congressional mood in support of a strong national defense, tax and budget cuts, and an economy that has weathered a downturn and, though shaky, may be in for a comeback.

ACCORDING TO Nunn, "We're going to go through some painful experiences," before the economic remedies take effect, but it is necessary, he said, for the country to "take its medicine." Overall, the economy "continues to move forward," he said.

He attributed the—at least partially—positive economic outlook to President Reagan's "capturing the imagination of the country," and to former President Jimmy Carter's energy program.

Of Reagan, he said, "I am delighted that he has the confidence of the American people. We have had a rather beleagured presidency (for the last several years)."

Calling Carter's energy program "a fundamental program worthy of its name," he cited an eight per cent reduction last year in the use of energy and a 20 per cent reduction in energy imports as main catalysts toward boosting the economy.

He agreed that "we must cut taxes" but noted "a couple of risks we have to face," including large federal deficits and the continued high inflation rate.

THE ADMINISTRATION'S tax cut program "presumes people are going to save money on tax cuts," he said, but "if we don't increase our (personal) savings, we're going to see extremely high interest rates and interest rates are doing more to damage the economy than anything else."

To save the economy, "We need a shift from public spending to private saving," he said.

Money saved can then be put into plant and equipment moderization and the overall network of American enterprise can be improved, he said.

"We have a real opportunity to change the state of the economy within the next 14 or 15 months," he said.

NEXT TO economic overhaul, Nunn cited law enforcement as the top congressional and national priority.

As a step toward reducing the power of organized crime, Nunn cited a bill he introduced and which recently passed the Senate Armed Services Committee that would allow the military to share drug intelligence information with federal and state law enforcement agencies.

"Many times narcotics dealers are better equipped than the law enforcement officials" to deal with drug smugglers and the new law—if passed—will allow information to go further, he said.

However, he said that citizen participation is "absolutely essential" in reducing crime and improving the efforts of law enforcement officials.

NUNN HAD good news for businessmen who complain of being swamped by bureacratic rules and regulations—bills pending in Congress would require cost benefit analysis on any new rules with a "major impact" (more than $100 million) and would give Congress veto power over any rule or regulation before it can be made law.

"It's going to take a long time to change the government, but I believe the message from the people has come through—we need less stifling from the bureaucracy," he said.

"We have to have a great deal of change," Nunn said of the new Republican directives, but he quoted, possibly a little ruefully, a tombstone inscription which read: "I expected this, but not so soon."

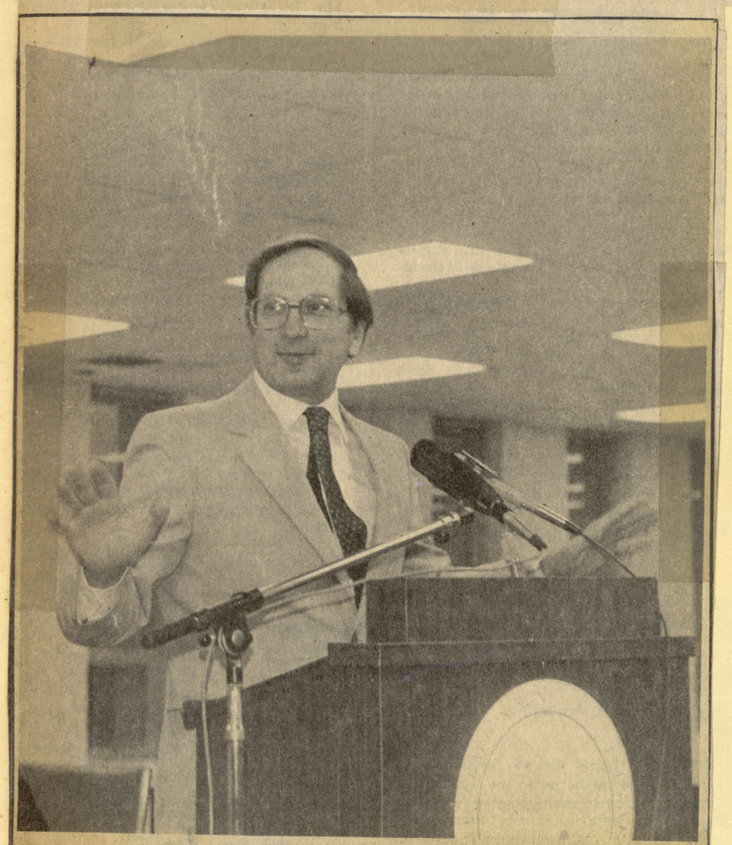

Thank You, Thank You

Sen. Sam Nunn accepts applause from participants in the Annual Clayton Junior College Foundation Banquet Saturday night. The senator brought reports of good news from Washington. (SUNPhoto by Charlie Smith)

Mostly Clayton

Vacations, Then Books

THE CLAYTON NEIGHBOR
May 27, 1981

By DEBORAH SMITH
Staff Writer

Clayton Junior College expects almost 500 new students this fall and many of them will be from the ranks of the county's spring high school graduates.

According to Jerry Atkins, college director of public information, most of these graduates will work or vacation during the summer, rather than opting to begin college in June.

"We usually only have about 50 new students for summer quarter," Atkins points out.

Many of the college's fall freshmen will register with the business department, which is Clayton Junior's largest division.

"We will also be offering our new vocational-technical program," Atkins adds. "We've had a lot of interest, and we're anxious to see how things go."

Seniors who aren't quite sure how to go about applying to the college should call the college's office of Admissions and Records for information, Atkins notes.

The number at that office is 961-3500.

An admissions counselor there can help with the applicant's specific questions, Atkins adds.

The deadline for applying for fall quarter is Sept. 8, Atkins says, but recommends that interested seniors send the college their applications soon.

The deadline for summer quarter is June 2.

NEWS/DAILY
May 29, 1981

Press Run Tomorrow At CJ

The annual News-Daily Press Run to benefit the American Cancer Society is scheduled Saturday morning, May 30, beginning promptly at 8 a.m. Runners are to gather in front of the CJC Physical Education Building by 7:30 a.m., with the final half-hour before the race reserved for late registration.

Featured this year are a one mile novice run, and races of 5,000 and 10,000 kilometers. Split times will be called to aid runners.

Men and women will be able to enter in the races according to their ages, with classifications provided for those under 17 years of age, 18 to 30, 30 to 50, and 50 and older. Awards will be given to the first three finishers in each division.

Registration for the race will be $5 per entry Saturday morning. Application forms are available today at the News-Daily office or at the Clayton Cancer Society office, both in Jonesboro.

Last year's overall winner of the longest race (three miles in 1980) was Laurin Tidwell, 27, of Atlanta. He ran the course in 16:48, beating 178 other participants. Richard Westbrook of Riverdale was second by four strides.

The first female to complete the three mile run was Cathy Weigel, 16, with a time of about 18 minutes.

In the novice run of a mile, 12-year-old Tim Harris of Morrow and

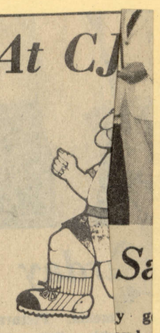

15-year-old Buc... Riverdale finished ... The first female ... Jennifer Henderson ... with Marcia Trawi... second.

THE CLAYTON SUN
May 7, 1981

Four-Year College, Yes; Ivory Tower, No CJC Says

By TRACY THOMPSON

While most business and education leaders in Clayton County favor a proposal by Clayton Junior College administrators to convert the school into a four-year college, they don't want any ivory-tower, liberal arts college in their midst.

That was the clear message to CJC officials at a public meeting on the college's four-year proposal held Tuesday morning at the school. The meeting on the proposal, now in the comment-gathering stage in preparation for an Oct. 1 report due to the State Board of Regents, attracted representatives from the county's major employers, as well as representatives from local governments, the public school system and the Chamber of Commerce, said CJC's Director of Institutional Research Dr. Linda Greer.

"THE MAJOR thing that came out was that if CJC becomes a four-year school it should continue to be very community-oriented," said Dr. Greer. "These people were saying they wanted the school to continue working with businesses and high schools. And they want students to continue to be provided with practical work experience."

A major focus of the meeting, she added, was polling some of the county's principal employers to find out what jobs would be available in their companies that would require college graduates with bachelor's degrees.

"We want to know where (graduates) will be able to find jobs," she said.

BUT ON THE WHOLE, talk about the four-year proposal was optimistic, she said, stressing the services a four-year school would be able to provide the community—particularly in the area of cultural opportunities such as theater and music.

"The feeling seemed to be it would be good for the community in general," Dr. Greer said.

AS PART of the review process required by the Board of Regents before they can rule on the proposal, college officials have to submit a list of community needs and how a four-year school could better meet those needs than could a junior college, Dr. Greer said.

"Right now we're in the process of surveying not just community leaders but our own students and high school students as well," she said.

The proposal to make CJC a four-year school was formally put before the Board of Regents in the fall of 1979, after extensive lobbying efforts by local legislators, including State Sen. Terrell Starr. A final decision is not expected until next year.

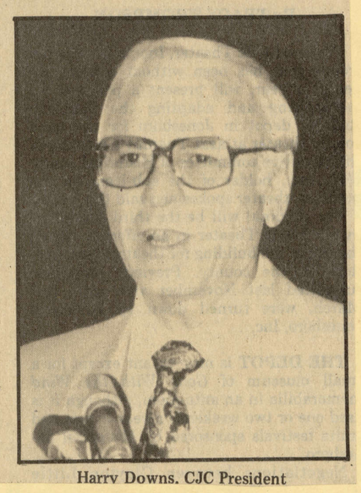

Harry Downs, CJC President

Reapportionment

THE HENRY HERALD
May 13, 1981

Hearing scheduled at junior college

The Senate and House Reapportionment Committees will conduct a public hearing for Henry County and the south metro Atlanta area and the sixth congressional district on the planned statewide redrawing of congressional and state Senate and House political districts at 2 p.m., Monday, May 18, in Room D-200 of the Student Center at Clayton Junior College in Morrow.

The Reapportionment Committees must redraw boundary lines for Georgia's congressional and state Senate and House districts based on the 1980 census. Reapportionment of political districts is required every 10 years under federal law to reflect population shifts and assure equal representation to all voters based on the most recent population data.

Governor George Busbee will call a special session of the General Assembly this summer to give lawmakers an opportunity to act on the new reapportionment plans drawn up by the committees.

The hearing is one of a series of 12 public hearings which the committees are holding around the state in the congressional districts.

Prior to the start of the hearings, committee members met with U.S. Justice Department officials in Washington to discuss the legal aspects of reapportionment.

Under the Voting Rights Act of 1965, Georgia is one of 22 states which must submit reapportionment or election law changes to the Justice Department for approval.

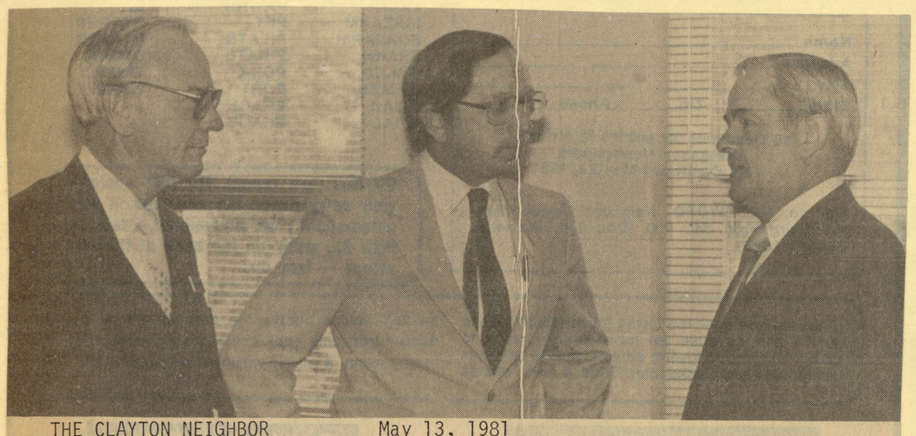

THE CLAYTON NEIGHBOR
May 13, 1981

Nunn Speaks At Clayton Junior College Banquet

(L-R) Dr. Harry S. Downs, president of Clayton Junior College and Sen. Sam Nunn converse with Harmon M. Born, chairman of the board of trustees of the Clayton Junior College Foundation Inc., prior to the foundation's sixth annual meeting and banquet. Nunn was the banquet's guest speaker.

THE CLAYTON NEIGHBOR
May 27, 1981

Graduates To Decide On College Or Work

By RICHARD MITCHELL
Staff Writer

The 1981 Clayton County senior high school graduates seem to be split in their decisions to attend college this fall or join the labor market.

Don Carey, senior counselor at North Clayton Senior High School says 30 percent of the school's graduates usually go on to a four-year college, while 20 percent enroll at two-year schools.

Elaine Kirkland of Morrow Senior High says 50 percent of the graduating seniors will also attend college, with 35 percent going to a two-year school and the remaining 15 enrolling at a four-year institution.

The University of Georgia attracts the greatest amount of North Clayton High graduates, according to Carey.

He says Georgia State is the next most popular school, followed by Georgia Tech.

"Of course we have a lot of students who go to other schools scattered throughout the state. West Georgia College seems to have the biggest majority of the other schools."

Dan Moon, senior counselor at Jonesboro, says 40 to 45 percent of their graduates will attend college, while Athena Whitlow, the senior counselor at Riverdale Senior High School, predicts only 25 percent will attend college.

Moon says the University of Georgia will attract the greatest amount of Jonesboro's college-bound students, though he feels that "quite a few" will also attend Clayton Junior College.

"We have very few students going out of state," he says. "Probably because of the economy."

Carey says North Clayton will be sending most of its two-year students to Clayton Junior College, a consequence he also attributes to the economy.

"Students look at four-year schools, but when they see the costs, they usually change their minds and go to Clayton," he says.

"With the schools costing more, it's probably true this year more so than ever," he adds.

Approximately 20 percent of the students at North Clayton will continue their education at vocational schools, while Morrow and Riverdale Senior High Schools expect to have 10 percent of their graduates attend.

Moon says 15 to 20 of their graduates will go to technical school, with the majority attending Griffin Area Tech and Atlanta Area Tech.

THE CLAYTON SUN May 21, 1981

'Just a Light Trim Around the Edges'

Sixth District Citizens Present their Views to Reapportionment Committees

By CHARLIE SMITH

Like a group of barnstorming aviators, members of the state Senate and House of Reapportionment Committees swooped down into Clayton County Monday and snared a clutch of recommendations from Sixth District citizens, including a brace of earnest pleas from local Republicans for single-member house districts.

The legislators, deep into the business of reapportioning congressional and state Senate and House districts, met with Sixth District voters at Clayton Junior College as part of a 12-stop state tour to gather information and public input concerning where the lines for state and congressional districts should be drawn.

THROUGH THE redrawing of Sixth District lines is a foregone conclusion--since the 1980 district population figure of 624,576 is some 14 per cent above the 546,000-person average district size the legislature is shooting for--just where the new district lines will be drawn has not been decided.

However, the counties most likely to be affected—South Fulton and the agricultural counties in the outlying wings of the district—had the strongest representation Monday, with several pleas coming from Spalding County and South Fulton citizens.

And 11 of the 23 speakers hitched their pleas for remaining in the Sixth District to the wings of Congressman Newt Gingrich's ascendency as a political figure in the district.

"Gingrich knows our problems and what we need—we want to keep him," Dora Clark of East Point said.

THE LEGISLATORS heard statements from three Clayton County Republicans urging single-member legislative districts, and one of them—Tommy Engram of Jonesboro, chairman of the Sixth District Republican Party—hinted that legal action might be in the offing if the request were denied.

"We are totally committed to fighting the issue (multi-member districts) and we will fight all the way to the federal courts if we have no other option," he said.

His efforts were abetted by county Republican Party Chairman Sonja Casey who said that the present multi-member districts "take away all accountability to specific communities."

"We feel that every community needs representation and we feel that this can best be done with single member districts," she said.

Morrow businessman Johnny White condemned the multi-member districts as "unfair" to the voters—"Nothing about them is fair to the public; everything is fair about single-member districts."

State Rep. Dorothy Felton, from unincorporated north Fulton County, seconed the Republican criticism, remarking tht multi-member representtion tends to "split" a district.

Legislators in single-member districts "do have more accountability" to their constitutents, she said.

CLAYTON legislators who, at least by implication, came under attack from the single-member district advocates—got votes of confidence from several speakers, including reapportionment committee member Benson Ham, D-Forsyth, who called Clayton's four representatives "four of the best and hardest-working legislators in the House."

Said Doris Vanhueser, "We like it the way it is now and we would like to keep it that way—I think every citizen in Clayton County is represented."

Only one speaker seemed to have accepted the inevitability of his county's banishment from the Sixth District—Bill Hughes Jr., a Monticello newspaper publisher, who asked the legislators to place his home county of Jasper into the Eighth rather than the 10th district.

Among those plugging to stay in Gingrich's district were East Point City Councilman and airline pilot Roscoe McMillan, who implored the legislators to "keep our airport community together."

Pointing out that Gingrich is a member of the House Transportation Committee, McMillan argued that splitting the South Fulton—North Clayton airport community would dilute representation for the community.

"We would like to keep all these folks under one congressman," he said.

AND NOT every petitioner was completely enamored of Gingrich as the Sixth District congressional representative.

According to Seth Cohen of Griffin, "There are some people down here who don't like Gingrich—he's too conservative."

The legislators have until August 24 to put together their state reapportionment plan.

The citizens were welcomed to the meeting by House committee member Rep. Jim Wood and Senate committee member Sen. Terrell Starr. The meeting was chaired by Senate Committee Chairman Joe Mack Wilson, D-Marietta.

Several Clayton County officials attended the meeting, including all four state representatives, both senators, county commissioners Charley Griswell nd Ernest Wright and chief county administrator Milton Worsham.

PAYING ATTENTION—Legislators, including, Sen. Culver Kidd, right, listen at the Sixth District reapportionment hearing at Clayton Junior College Monday.

AT REAPPORTIONMENT HEARING--- Senate Committee Chairman Perry Hudson of Hapeville responds to a question during Monday's hearing .

NEWS/DAILY June 8, 1981

1981 Graduates

A total of approximately 1,900 Clayton County public high school seniors received diplomas last week. Others from Clayton will graduate or have graduated from area private schools.

On the college scene, Clayton Junior College will say goodbye June 13 to about 300 students who have completed two years of study. Others from Clayton are finishing at junior colleges, technical schools and senior colleges at various locations.

To all the graduates who reside in Clayton County, we say congratulations for completing a step in your growth as a person. You have been instilled with much knowledge and hopefully a goodly amount of wisdom.

But your journeys are really only beginning, toward that goal you have chosen. We hope you will always have goals that force you to strive and extend. We hope you retain your youthful zeal and optimistic spirit, and blend those qualities with wisdom gained by experience and more study.

Yes, more study. Your studies from books may be ending for the most part, but you should be able to acquire knowledge from the textbook of life.

To all graduates of Clayton County, from Clayton County, a tip of the hat, and a hearty congratulations.

NEWS/DAILY May 22, 1981

Max Cleland To Address Leadership Clayton Group

Max Cleland, the youngest man ever to head the Veterans Administration, will be the guest speaker at the June 4th Leadership Clayton Banquet honoring this year's participants.

"Cleland epitomizes the courage and enthusiasm of true leadership," said Robert Bolander, Chairman of Leadership Clayton. "We're excited that he will be with us next week; it's a quality way to conclude an excellent program."

Cleland, a recipient of Silver and Bronze Stars for his service with the First Air Cavalry Division in Vietnam, is a former Georgia State Senator and was a staff member of the U.S. Senate's Committee on Veterans Affairs prior to his nomination by then President Carter to administer the $22 Billion a year Veterans Affairs Office.

Such contributions caused Pulitzer Prize winning writer David Broder to recognize Max Cleland as one of those emerging leaders "who may largely determine the direction in which the nation will be headed."

Cleland is quoted in Broder's **Changing of the Guard: Power and Leadership in America** as stating "We're in a totally different era. Then government was a tool for reform.

See CLELAND on page 10A

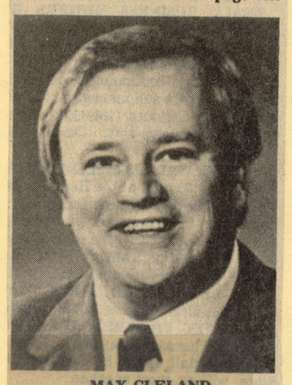

MAX CLELAND

Now government itself has to be reformed."

In setting the tone for the Leadership Clayton Banquet, Cleland pointed out that "Leadership is different from management. Leadership encompasses good management but it is more...Leadership is by far the tougher challenge." That message will be conveyed to this year's honor graduates of the Chamber of Commerce-Clayton Junior College co-sponsored leadership development program.

Graduates of this year's program are: Lena Almon, James Breedlove, Rick Duncan, Rudy Echols, Lawrence Epps, Harold Hollans, Nils Johannesen, Kitty Seabolt, Jerry Nesbitt, Jean Odum, Ted Pylant, Brenda Rayburn, Jerry Sandoval, Glenda Slaughter, Robert Taylor and Victor Varnadoe.

The banquet will be held Thursday, June 4, at 7 p.m. at the Edgewater Country Club. Anyone interested in honoring the participants, Bolander indicated, is welcome to call, by June 1, the Clayton County Chamber of Commerce (478-6549) to make reservations for the banquet.

THE ATLANTA CONSTITUTION May 19, 1981

Remappers Hear Plea Not To Cut Up Gingrich District

By Beau Cutts
Constitution Staff Writer

It was supposed to be a public hearing on reapportionment, but the meeting seemed more like a political rally for U.S. Rep. Newt Gingrich, a Carrollton Republican who represents the 6th Congressional District of west central Georgia.

A series of pro-Gingrich citizens urged the members of the General Assembly's reapportionment committees not to change the district in a manner harmful to the incumbent.

During the hearing at Clayton Junior College near Morrow, Bob Jackson of Brooks told the legislators, most of whom are Democrats: "I hope the committee will rise above politics. . . . Our district seems to be satisfied with the representation we're getting from Newt Gingrich."

Last November, Gingrich was elected to his second term with 59 percent of the vote.

Ronald Radtke, who like Jackson is a Republican, asked that his home county of Spalding and its principal city of Griffin be retained in the 6th Congressional District. "We have a lot in common with such towns as Fayetteville, Carrollton and other communities like McDonough and Jackson," Radtke said. All of those cities are in the 6th District.

The crowd appeared to be composed mainly of Gingrich supporters. According to Tommy Engram, chairman of the 6th District Republican Party, 4,000 postcards were mailed to Gingrich backers urging them to attend the hearing.

A key legislator in the redistricting procedure said privately after the meeting that Gingrich has little to worry about. "He'll probably lose almost all of south Fulton County, but I expect Spalding will stay in," said the veteran legislator. "Since he's over (in population), we'll have to trim some of those outside counties like Jasper."

The 6th District has approximately 14 percent more population than the average will be for Georgia's 10 congressional districts after reapportionment. The legislative committees, operating under federal court mandates flowing from the "one-man, one-vote" concept, will seek no more than a plus or minus 1 percent population deviation for the congressional districts. The standard will be 546,426 people, based on 1980 census data.

See REDISTRICT, Page 2-C

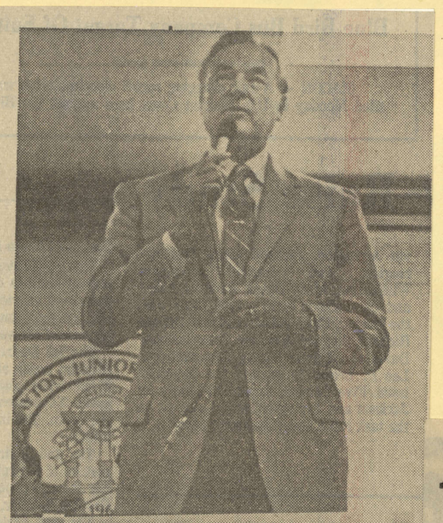

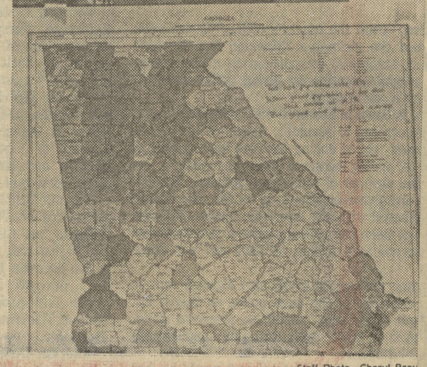

Staff Photo—Cheryl Bray

Sen. Hudson Addresses Redistricting Hearing

NEWS/DAILY May 7, 1981

A Grand Old College Marks 150 Years

One of Georgia's grand old colleges is marking its sesquicentennial celebration in a series of ceremonies this year. The notation of one hundred and fifty years of growth and achievement began with Honors Day last week and will continue for several weeks at LaGrange College.

This is a fitting celebration for the small Methodist college. Its growth and achievement has been interesting, particularly in the last score of years in the face of difficult inflationary operations for the smaller college.

Georgia, you see, has an abundance of small private colleges which are struggling for continued existence. We must be careful that they do not lose their status and their important place in our higher educational picture.

LaGrange College, for instance, began as a female academy 150 years ago and continued along this course until the 1950s when it went the coed route. Those of you who are familiar with the details of "Gone With the Wind" will remember references to this academy for young ladies.

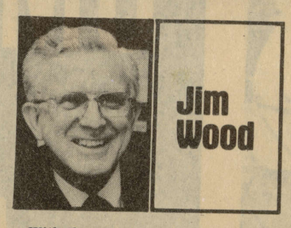

Jim Wood

With the coming of Dr. Waights G. Henry Jr. as college president, the school managed to refurbish its faculty and capital plant, and encourage more young people to attend. The years since have not been without problems, but the steady growth of the college was accomplished. Today, Dr. Walter Murphy is president and enrollment nears the thousand mark.

While Georgia taxpayers maintain a widespread network of colleges, university complexes and junior colleges such as we have in Clayton Junior College, there is a definite place also for the smaller liberal arts colleges in our midst.

Seeing this role, the Georgia General Assembly has provided tuition equalization grants for youths who want to study at these Georgia colleges. This year the sum was raised to $675 per year; not much but enough to continue encouragement and help for the state's smaller educational units.

Actually, these grants are a good deal for Georgians because costs for a student in the university system are roughly $2,200 each per year. The taxpayers save a sum which would be required if that student went to a state college, and allows a big boost to a diversity of educational opportunities in Georgia.

We must remember, too, that most of these colleges similar to LaGrange were started with church affiliations and continue that allegiance to some extent. Many of them have shared LaGrange College's good fortune in added heavy community support.

In LaGrange, various educational foundations and other local charitable organizations regularly contribute gifts for buildings, endowment enrichment, and faculty recruitment. They enhance the offerings available to Georgia youngsters by giving them a higher educational choice.

Some students prefer state college educations; others prefer the quieter atmosphere of a private college campus. Georgia has an abundance of both, and we are fortunate in this respect.

LaGrange College is a special place for this writer because of witnessing its growth through the years. Two of our sons have chosen it as the place for their college education and we feel that they have gotten a good education in its classrooms.

The added dimension of church affiliation, in the LaGrange College case one of Methodist association, is an extra value which should be stressed. There are other church affiliated colleges in Georgia which offer this aspect, and many of our state's families consider this very important. We do!

We salute LaGrange College. Many students from Clayton County and its neighboring areas have attended there and will be interested in its sesquicentennial progress.

Keep up the good work.

THE CLAYTON NEIGHBOR May 13, 1981

4-Year Idea To Be Made 1982 Start

By RICHARD MITCHELL
Staff Writer

Clayton Junior College will learn if it will become a four-year school or stay as a two-year college, by approximately the beginning of 1982.

The feasibility study that is currently being prepared by the school will be turned over to the Sstate Board of Regents Oct. 1 for their decision.

"The study will review how well our current program fits into the needs of the community," says Harry S. Downs, Clayton Junior College President.

"We will be looking into our physical facilities, faculity qualifications and our financial resources," he said.

The decision to consider changing the school into a four year college, came from a provision established by the State Board of Regents which requires every institution to undergo a review of their programs and services.

A requirement was also set up for schools to do a status study every five years, looking into the possibility of becoming a four year college.

Downs said Clayton Junior College wass the first to go through with it.

"We've been working hard on the matter the last few months getting the population statistics and assessing programs and the faculty qualifications," he says.

Downs says in the past it has taken two years for a junior college to switch to a four-year status, once they recieved permission.

One Atlanta area junior college that has switched to four years is Kennesaw Collegein Marietta, which was given the okay to convert in 1976 and changed over in 1978.

According to Eugene Huck, dean of the college and acting president, their only major addition because of the switch was adding 15 faculty members and increasing the salaries of all the members.

They did not add any new buildings because of it, though an academic building and library were recently completed, which were planned when the school was a junior college.

It is wrong to think there were no problems because of the switch, though.

"The main thing was we became one of the only colleges in the university system with 7 a.m. classes. Forty three per cent of our classrooms were filled by 7 a.m.," says Huck.

The new academic building with 14 classrooms and four art rooms helped alleviate that, though the classrooms are now 100 per cent filled from 8 a.m. to 1 p.m.

"Thats something Clayton Junior College could look forward to having," says Huck.

The school is averaging about a 10 percent growth in student enrollment each year, with an increase the first year of 38 percent, rising from 2,400 to 3,200 students.

Huck says the key factor in switching to a four-year school was the community support.

"They were very, very important. Citizen's groups organized and went down to the governor's office for it," he says.

Because of the change, they eliminated 90 percent of their two year degrees.

One organization totally behind Clayton Junior College's possible switch is the Clayton County Chamber of Commerce.

According to Stan May, the Chamber's executive vice-president, they have have advocated the switch for several years.

"We felt all along, that with the size enrollment at the college, and the anticipated growth of the surrounding areas, we could have a four-year college," he says.

May says the additional students would mean more revenue for the county's merchants.

NEWS/DAILY June 10, 1981

CJC Stays Objective On Four-Year Status

By JOHN CAUDLE
Assistant Managing Editor

Officially, Clayton Junior College is not for or against changing to a four year institution. President of the college Harry Downs stated in an interview with the News-Daily recently that the position of the college is strictly to "serve the communtiy in the best way it can."

Said Downs "We have requested a review process, but we are not advocating conversion of the college." He adds, "I would hope the college would evolve into whatever is needed by the community."

The review process which the college has requested will be the first of a mandatory study established by the State Board of Regents in December for all state colleges and universities.

Downs agrees that most of the information necessary to determine the validity of a change in enrollment status to four years at the college would be included in the study, expected to be completed in October of this year.

The position of the college, as Downs sees it, is an ethical one. To support the transition of the college to four-years, if it is not in the interest of the community, is not the primary function of the state education system. Therefore, while the process of enrollment review, community impact and impact on other institutions is underway, the college will maintain its position of objectivity toward any move to make the college into a four-year institution.

Said Downs, "The first question I was asked when I came here in 1969 was, 'When will you be four-year?'"

"Until we have some feedback on enrollment potentials, and some solid study material on community feelings from business leaders etc.," said Downs, "it is our public trust to provide the educational opportunities needed by the community."

With the procedures outlined by the Regents in their dictum called 'Provision for Alteration of Mission and Status of a System Institution', Clayton Junior College is on the way to determining their own future. The college is the first Georgia institution of learning to start a study under the guidelines.

In charge of the study is Dr. Linda Greer of the college's office of Institutional Research, and her job is to gather factual information concerning enrollment, community impact and physical needs, among other things.

The Regents move to establish a procedure for altering the status of an institution may, in part, be based on the political fray which erupted in 1978-79 over the change in status of Kennesaw Community College (now Kennesaw College) from a two-year to a four-year college.

The flap occurred over the potential disruption of enrollment to Atlanta's Georgia State University, and the fight for Kennesaw's status was based on studies undertaken by the college in a free-form attempt to prove the need for the change in status.

The current method of assessment established by the Regents will eliminate the political overtones of a change for Clayton Junior College, it is believed by Downs, and certainly all the information needed by the Regents to make a decision affecting the college will be available in the study.

But the review of the information from the study puts the actual move to a four year status exclusively in the laps of a Regent appointed committee of educators.

The findings of the review committee, if called upon by the study results, will then determine if the college is headed for a four-year status.

GRIFFIN DAILY NEWS
May 19, 1981

Betty Taylor: "We would like to maintain and stay in the Sixth District."

Spalding citizens tell revamp panel they want to stay in Sixth District

By CARL ELMORE

The message from many Griffin and Spalding County citizens to members of Georgia's house and senate reapportionment committee members was clear: Newt Gingrich is all right with us, and we'd like to keep him as Spalding County's congressman.

Seven local people rose to speak to members of the committee at a public hearing yesterday at Clayton County Junior College held to gather public sentiment on how Georgia's population should be represented.

The hearing was the sixth of twelve to be held around the state.

"Our constituency appears happy with the representation they've been getting," said Bob Jackson, personnel manager for Thomaston Mills' Griffin division. He is Spalding GOP chairman.

"Allow Spalding County to remain part of the sixth (congressional) district," Jackson implored.

Members of the house and senate reapportionment committees are charged with balancing population growth in the state against electoral representation based on new census figures.

Georgia's population has grown some 19 percent since 1970, Sen. Perry Hudson, chairman of the state senate's reapportionment committee told the hearing.

Counties in north Georgia have generally grown more rapidly than 19 percent, while most counties in South Georgia have grown at a slower pace, Hudson said.

The result, he explained, is that some congressman, state representatives, and state senators are representing either too many or too few people.

Reapportionment is the constitutionally mandated process occurring every 10 years (with the census) to bring the numbers of representatives into balance with the number of people represented, Hudson explained.

"The purpose of our hearings is to have your input," Hudson said. Some 90 to 100 people attended, including Spalding's two state representatives and state senator, John Mostiler, Jim Fortune, and Kyle cobb.

"It was better attended than I had anticipated," Mostiler said. "We had a good delegation from Griffin making statements."

"The overriding thing about reapportionment is the population, the numbers," Mostiler said, adding, "We're caught in a position where there will have to be changes made."

The senior member of the Spalding delegation said his main interest was in keeping the county as near the center of the district as possible.

Mostiler said the federal Justice Department must approve any final reapportionment plans after the state submits them. Georgia, he said, is one of 22 states automatically examined to make sure federal constraints are met.

Jackson: "Allow Spalding County to remain part of the 6th District."

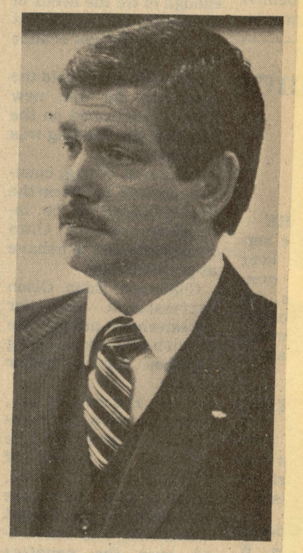

Radtke: "If we were to be placed into another congressional district, perhaps we would be placed in a district unlike our own."

"We cannot dilute minority influence in the district," Mostiler explained, adding the congressional district must come to within 1 percent of the mandated population figures. The Sixth Griffin District should have 546,000 people after reapportionment.

The Sixth District currently has too many people, Mostiler said, and this is why part of the area must be shifted to other districts.

Betty Taylor, Griffin Republican rose to tell the hearing Griffin and Spalding County "would like to maintain and stay in the Sixth District.

She suggested Pike, Lamar, Butts, and Jasper Counties might be switched to another Congressional district, thus bringing the Sixth District closer to the 546,000 figure.

Other local delegates told the hearing that Griffin has more in common with smaller communities such as Fayetteville, Carrollton, and McDonough, than with large cities such as Macon or Columbus.

Local insurance man Ronald Radtke told the hearing Griffin should be placed or kept in a district with population areas similar to its own.

Others reminded the committee members that Gingrich's winning majority had grown in two consecutive elections, proving his popularity with the people he represents.

NEWS/DAILY June 8, 1981

Georgia Chancellor To Give CJC Address

Dr. Vernon Crawford, Chancellor of the University System of Georgia, will deliver the Commencement Address at annual graduation exercises scheduled at Clayton Junior College on Saturday morning, June 13.

Almost 300 students who have completed graduation requirements since last year's ceremony are elegible to participate in the College's 11th annual Commencement. Associate degrees will be awarded by Dr. Harry S. Downs, President of the two-year institution near Morrow.

The ceremony, scheduled outside on the College grounds, will begin at 10 a.m. Dr. Raymond L. Hancock, pastor of Pinecrest Baptist Church in Morrow, will deliver the invocation and benediction, and Dr. Billy R. Nail, Dean of the College, will present candidates for graduation.

Dr. Crawford was named Chancellor for 11 months. He had served as Vice President for Academic Affairs at the Georgia Institute of Technology from 1969 until taking over as the chief executive officer of the statewide University System.

Born in Amherst, Nova Scotia, Canada, Dr. Crawford received his bachelor's degree from Mount Allison University in Sackville, New Brunswick. He earned a master's degree from Dalhousie University in Halifax, Nova Scotia, and his doctorate from the University of Virginia in Charlottesville.

Naturalized as a United States citizen in 1953. he also earned an honorary Doctor of Laws degree from Mount Allison University.

Dr. Crawford entered the field of education in 1937 as an instructor at Mount Allison. During the early 1940's, he served as a graduate assistant and later a lecturer at Dalhousie University, and as a research assistant at the Naval Research Establishment of Canada. Late in the decade, he became a graduate teaching assistant at the University of Virginia.

Dr. Crawford joined the faculty at Georgia Tech in 1949 as an Associate Professor of Physics, and in 1955, was promoted to the rank of Professor. While teaching physics at Tech, he also served as a research associate at the Georgia Tech Engineering Experiment Station (1951-58); as head of the physics branch of the Experiment Station (1959-61); as Associate Director of the School of Physics (1961-64); and as Director of the School of Physics (1964-68).

He was named Dean of the General College in 1968 and served as Acting President in 1969 before assuming the duties of Vice President of Academic Affairs. While serving as Vice President, he twice doubled as an Acting Dean, first for the College of Architecture (1975-76), and then for the College of Industrial Management (1977-78).

The recipient of many honors and recognitions during his educational career, Dr. Crawford has had a number of articles published and

DR. VERNON CRAWFORD

holds memberships in several professional and honor society organizations.

He is married to the former Helen Dell Avison, and they have two married daughters.

Saturday's one-hour Commencement ceremony will begin promptly at 10 a.m. and a reception honoring the 1981 graduates will follow. In the event of rain, the annual event will be conducted in the sanctuary of Pinecrest Baptist Church, 6021 Maddox Road, Morrow.

GRIFFIN DAILY NEWS May 19, 1981

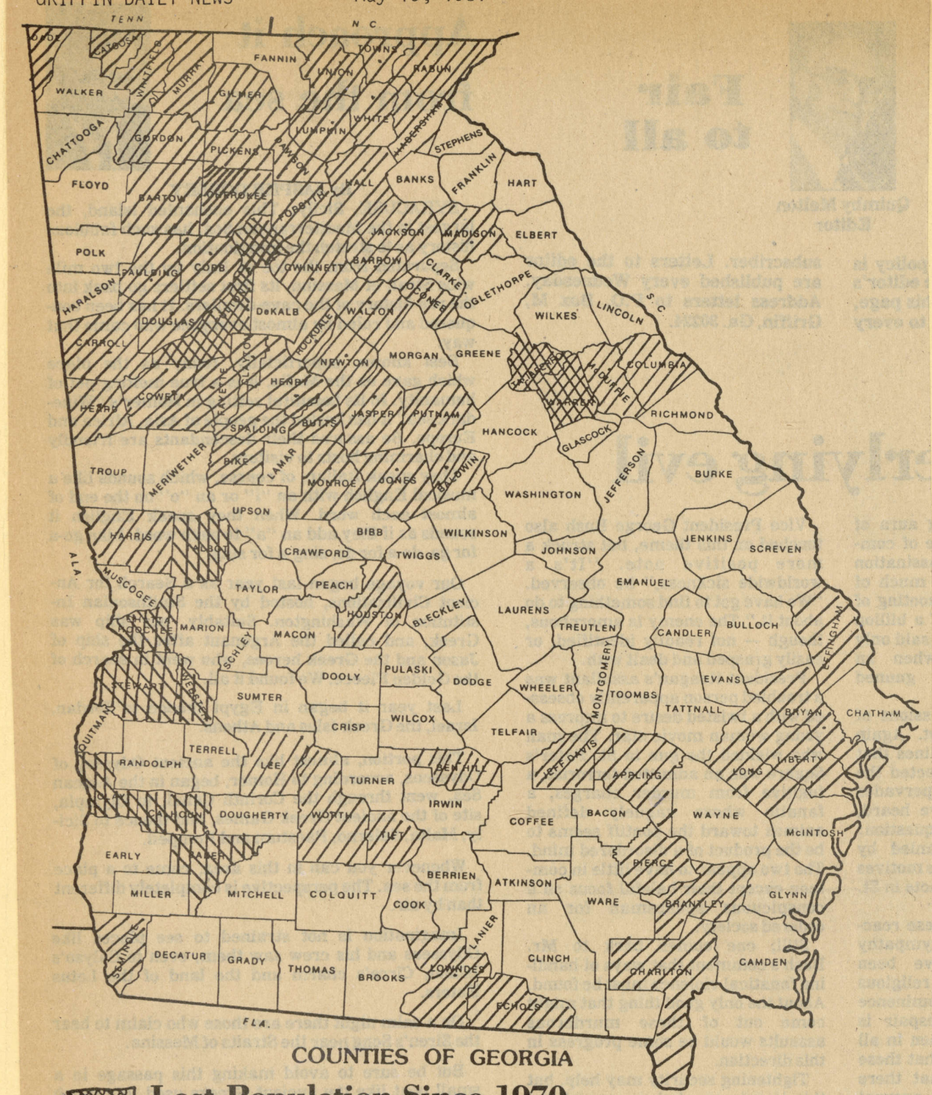

COUNTIES OF GEORGIA

Lost Population Since 1970

Gained Population, But Less than State Average of 19.1%

Gained More than State Average

Reapportionment Committee Chairman Joe Mack Wilson, (standing at left) of the House, and Perry Hudson (standing at right) of the Senate address the hearing yesterday at Clayton County Junior College. Jim Wood, a state representative from Clayton County, and editor/publisher of the News/Daily at Jonesboro sits between the chairmen.

THE FOURYEAR CLAYTON JUNIOR COLLEGE POSSIBILITY IS ONE STEP CLOSER TO REALITY AS SURVEYS BY COLLEGE OFFICIALS ARE COMPLETED Clayton County Businessmen, Including Forest Park City Manager John Parker, Listened And Gave Input To Clayton Junior Officials

THE CLAYTON NEIGHBOR May 13, 1981

College Listens To Suggestions

By RICHARD MITCHELL
Staff Writer

Approximately two dozen Clayton County businessmen and women met last week with Clayton Junior College President Harry Downs and completed surveys on turning the school into a four-year institution.

The group also discussed which programs would be beneficial.

The businessmen answered questions on the job openings they would have in their institutions for the next several years and the college degree they would prefer their employees to have.

They were also asked their ideas on the "type of four year college "they would like to see."

The school's administration is currently preparing a feasibility study, which they will present to the state Board of Regents Oct. 1.

They are examining the anticipated population and growth of the area, soliciting the opinions of present high school seniors and Clayton Junior College students and determining the capabilities of their professors and facilities.

[illegible] said the school is currently gear[illegible] prepare a student for work, rather than futher schooling.

In addressing the business leaders, Downs said they need to project services that are needed in the community.

"We call on you to share your ideas of services a four-year institution should provide to a community," he said.

Jim Stewart of Kawneer and the president of the Clayton County Chamber of Commerce said Clayton Junior College would need to be more involved with the high school, stressing to the students to attend college.

Bob Meyer of the State Farmers' Market said they would need persons with a degree in agriculture science.

Ann Plant of the Clayton County Department of Family and Childrens Services said graduates should be produced who have an interest in Clayton County.

"What bothers me is there are a number of people working in Clayton County, but they live in North Atlanta. I think it's because we don't offer enough cultural activities," she said.

Downs said frequent suggestions hears from the community are not to end the school's two-year programs if they go to four-years.

Other suggestions include continuing work in the areas that are of service to the community, such as offering the continuing education anc small business courses.

Also, they should maintain the quality of education that won't produce incompedent graduates.

"The number one concern I heard is that we remain a community college," he said.

In naming the most important feature the college should have, the group most frequently mentioned a flexable scheduling of classes, an expansion of the night programs and weekend classes to accomodate students.

Attorney Don Foster said he would like to see a four-year college establish a unique identity for Clayton County.

"Clayton County is the poor relative across the tracks from metro-Atlanta. If the college could help the county in upgrading its image, it could help itself," he said.

Foster stated that the county needs more cultural activities, which a college could produce, and many persons would come to school here.

NEWS/DAILY May 31, 1981

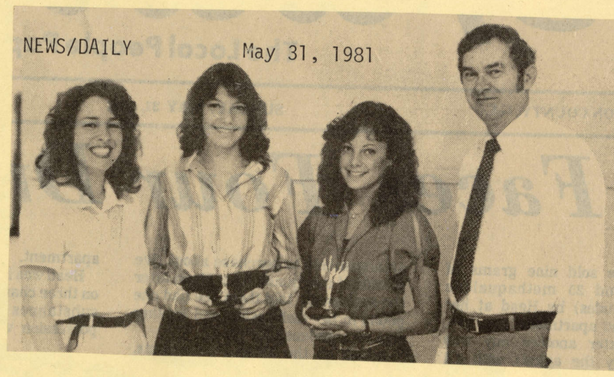

Winners

Two Jonesboro Jr. High students took first place awards at the recent Clayton Jr. College Creative Arts Festival. L-R are language teacher Mrs. Carmen Reyes; Alicia Samples, first in first year French composition; Tracy Smith, first in first year Spanish Composition; and principal Travis Vaughn.

News/Daily Photo by Russell Mobley

THE CLAYTON SUN May 28, 1981

Max Cleland to Speak at Leadership Banquet

Cleland

Max Cleland, the youngest man ever to head the Veterans Administration, will be the guest speaker at the June 4th Leadership Clayton Banquet honoring this year's participants.

"Cleland epitomizes the courage and enthusiasm of true leadership," said Robert Bolander, Chairman of Leadership Clayton. "We're excited that he will be with us next week; it's a quality way to conclude an excellent program."

Cleland, a recipient of Silver and Bronze Stars for his service with the First Air Cavalry Division in Vietnam, is a former Georgia State Senator and was a staff member of the U.S. Senate's Committee on Veterans Affairs prior to his nomination by then President Carter to administer the $22 Billion a year Veterans Affairs Office.

Such contributions caused Pulitzer Prize winning writer David Broder to recognize Max Cleland as one of those emerging leaders "who may largely determine the direction in which the nation will be headed."

Cleland is quoted in Broder's Changing of the Guard: Power and Leadership in America as stating "We're in a totally different era. Then government was a tool for reform. Now government itself has to be reformed."

In setting the tone for the Leadership Clayton Banquet, Cleland pointed out that "Leadership is different from management.

Leadership encompasses good management but it is more...Leadership is by far the tougher challenge." That message will be conveyed to this year's honor graduates of the Chamber of Commerce/Clayton Junior College co-sponsored leadership development program.

Graduates of this year's program are: Lena Almon, James Breedlove, Rick Duncan, Rudy Echols, Lawrence Epps, Harold Hollans, Nils Johannesen, Kitty Seabolt, Jerry Nesbitt, Jean Odum, Ted Pylant, Brenda Rayburn, Jerry Sandoval, Glenda Slaughter, Robert Taylor and Victor Varnadoe.

The banquet will be held Thursday, June 4, at 7 p.m. at the Edgewater Country Club. Anyone interested in honoring the participants, Bolander indicated, is welcome to call, by June 1, the Clayton County Chamber of Commerce (478-6549) to make reservations for the banquet.

NEWS/DAILY June 4, 1981

CJC Foundation Aids Deserving Students

The quiet constructive work of making this a better community in which to live and work continues. Sometimes it receives little or no notice, sometimes it attracts some attention.

One of the good things which has developed in our cimmunity in the last few years has been the work of the Clayton Junior College Foundation. This group of businessmen in our community has sought to make Clayton Junior College a better institution of education and we think their efforts are paying off handsomely.

The Foundation is now in its seventh year of operation and the major effort of the Board of Trustees has been directed toward providing scholarships for bright and deserving students in our area to attend our local college.

The non-profit organization has attempted to assist and support Clayton Junior College in the pursuit of excellence in programs and services, too, and to assist and encourage citizens of the community to support the endeavors. The number grows.

Jim Wood

This is the kind of work which just doesn't materialize overnight, but the efforts have borne fruit. During the 1981-82 school year, the Foundation will seek to administer some $29,314 for 33 scholarships in their second years, and for $14,157 for 33 new scholarships in the first years.

Also a part of the budget is $500 for a students honors program and another $500 for a program to honor the college faculty and staff.

Scholarships are aimed at the service area of the college which is considered a south metro spread including Clayton, Henry, Fayette and South Fulton counties. Participating high schools in the program include: Forest Park, Jonesboro, Morrow, North Clayton and Riverdale in the local system; Henry County and Stockbridge from Henry County; Fayette County High School; Briarwood, Campbell, College Park, M.D. Collins, Feldwood, Hapeville, Headland, Lakeshore, Palmetto, Russell and Westwood from the Fulton County system.

A Merit Program also provides awards to the STAR Students from the four-county area of Clayton, Henry, Fayette and Fulton.

The Foundation supports an Honors Day Program at Clayton Junior College where it can recognize and reward students who already have established records of outstanding achievement at the two-year institution. The trustees also recognize the importance of a quality faculty and staff in providing the strong academic atmosphere for students. Awards are provided annually to honor these persons.

And through this seven years of existence the Foundation seems to be living to its goal and motto of "In Pursuit of Excellence." The accomplishments have been impressive.

Now the Foundation seeks to build an endowment funds that earnings from this fund will be utilized through the years to support the college through programs adopted by the Board of Trustees. The amount in this fund is growing steadily, ironically without too much push from members.

However, with the coming of a four-year status to the Clayton College it is easy to recognize that the Foundation at CJC will be challenged further.

The accomplishments are made possible by the generous support of its area citizens and various groups within the community. They have responded in growing amounts through the past seven years.

A one-year scholarship to attend classes at Clayton Junior College is only $429 and the two-year awards costs $858. Other amounts can be contributed specifically to the endowment funding, or for other purposes.

Want to help?

Mail your contribution to the Clayton Junior College Foundation, Inc., Post Office Box 285, Morrow, Georgia, 30260.

THE CLAYTON NEIGHBOR June 10, 1981

Junior College Has Speakers Bureau

By RICHARD MITCHELL
Staff Writer

Does your civic group want to learn about organic gardens, magic, or opera? If so the Clayton Junior College speakers bureau might be the ones to talk to.

The bureau gives programs on most any topic during the day and evening. They usually last 30 minutes to an hour, and are coordinated through the office of community services.

The programs are given by facuilty or staff members and they are in either what they teach, or have a great interest in.

Past topics have included such things as Post World War II development patterns in Clayton County.

Women in history, organic whitewater canoeing backpacking and camping.

"If we can identify a resource on campus who can fulfill a request, we do it," says Ric Sanchez, Clayton Junior College's director of community services.

"We are able to fill 80 to 90 percent of the request we get," he says.

The speakers usually address civic groups, schools and church groups, and the most requested topic is educational opportunities at Clayton Junior College.

The bureau averages 25 to 30 requests a year, and they recently conducted a symposium with Reynolds Nature Perserve, where they had three speakers.

The bureau has been part of the college for as long as its been open, though it has been promoted a lot more in the last two years and there is now more visibility.

"We are part of the community. There are resources here, and if civic clubs need information, that is why we're here." says Sanchez.

Other organziations that the bureau has served has been Cub Scout Packs, homemakers clubs, senior citizens clubs and the Rotary Club.

NEWS/DAILY June 1, 1981

News/Daily Press Run

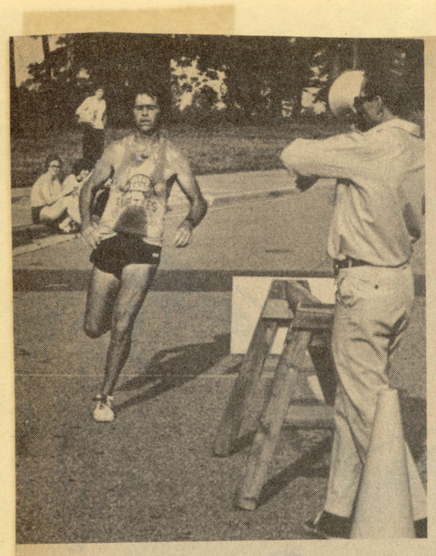

(Above) Racers take on rolling course at Clayton Community College Saturday during the 1981 News-Daily Press Run. (Left) Riverdale track coach Richard Westbrook crosses the finish line in second place for the three mile event with a time of 17:39. He wears the perspiration of a long race in exceptionally hot weather. (Right) young Nancy Perkins (7 months) appears to be checking off the names of the local contestants of the race. Nancy is the daughter of Mr. and Mrs. Dana Perkins of Jonesboro.

Day At The Races Proves Hot, Rewarding...

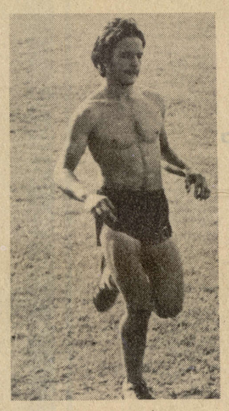

(Above) Chris Power took first place in the mile run as did Lori Bell for the girls. (Left) June Boyles of Riverdale placed first for women in the six mile run, while (Right) Bill Brackin and Jodina Smith earn trophies presented by Jim Wood and Glenda Slaughter.

...And Just Plain Fun

(Above) Scott Irwin and son Jacob, age 5, complete the one mile race in a time of 9:48. The Press Run has traditionaliy been a family event even though some outstanding running has been timed for the six, three and one mile courses. (Below) Randy Rysedorph, the eight-year-old son of Ken Rysedorph of Riverdale chose a rather unusual vantage point from which to catch the action of the sporting events.

NEWS/DAILY Saturday 6/14/81

CLAYTON COUNTY JUNIOR COLLEGE'S 11th annual commencement will be conducted outside on the college grounds, beginning at 10 a.m. on Saturday, June 13. Students who have completed course requirements during the 1980-81 year will be honored. In the event of rain, the graduation ceremony will be conducted in the sanctuary of the Pinecrest Baptist Church on Maddox Road in Morrow.

THE CLAYTON SUN June 18, 1981

CJC Turns Out 260 Grads Graduates

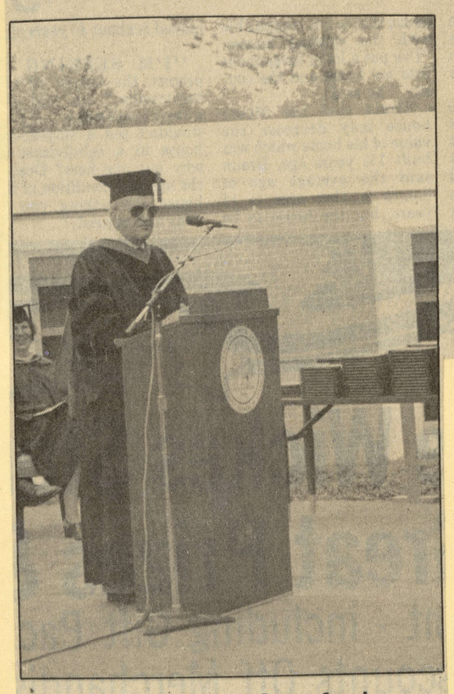

Dr. Vernon Crawford

By SHARON ENGELHART

Dr. Vernon Crawford, Chancellor of the University System of Georgia, keynote speaker at the 11th annual commencement exercises held Saturday at Clayton Junior College, congratulated the graduating class of 260 students and wished them the best in their years of endeavor.

Crawford commended the students for completing graduation requirements and watched as the students filed into their designated seats on the campus and proud parents and friends snapped photographs. He told the class that their future holds what they make of it.

The ceremony began at 10 a.m. on the college grounds with Dr. Raymond L. Hancock, pastor of Pinecrest Baptist Church in Morrow giving the invocation. Dr. Hancock also gave the benediction, which ended the ceremony.

President of the College Dr. Harry S. Downs spoke to the students and then introduced Crawford. Crawford has been serving on the Board of Regents since May 20, 1980 and served as acting Chancellor for 11 months. From 1969 he served as Vice President for Academic Affairs at the Georgia Institute of Technology until he took over the position as chief executive officer for the state-wide University system.

Dr. Billy R. Nail, Dean of the College, presented the 260 candidates for graduation, which included 20 students graduating with honors, and Downs awarded them with their degrees.

THE CLAYTON SUN
June 18, 1981

11th Annual Graduation

Graduates at the 11th Annual Commencement held Saturday at Clayton Junior College bowed their heads as Dr. Raymond L. Hancock, pastor of the Pinecrest Baptist Church in Morrow, delivers the invocation. About 300 students received associate degrees. (SUNphoto by Sharon Engelhart).

THE HENRY HERALD June 10, 1981

Dr. Crawford to speak at Clayton commencement

Dr. Vernon Crawford, Chancellor of the University System of Georgia, will deliver the Commencement Address at annual graduation exercises scheduled at Clayton Junior College on Saturday morning, June 13.

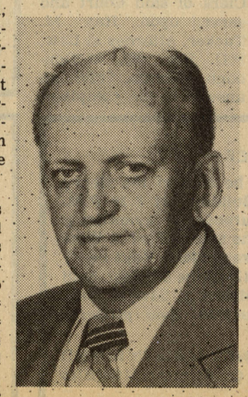

Dr. Crawford

Almost 300 students who have completed graduation requirements since last year's ceremony are elegible to participate in the College's 11th annual Commencement. Associate degrees will be awarded by Dr. Harry S. Downs, President of the two-year institution near Morrow.

The ceremony, scheduled outside on the College grounds, will begin at 10 a.m. Dr. Raymond L. Hancock, Pastor of Pinecrest Baptist Church in Morrow, will deliver the invocation and benediction, and Dr. Billy R. Nail, Dean of the College, will present candidates for graduation.

Saturday's one-hour Commencement ceremony will begin promptly at 10 a.m. and a reception honoring the 1981 graduates will follow. In the event of rain, the annual event will be conducted in the Sanctuary of Pinecrest Baptist Church, 6021 Maddox Road, Morrow.

NEWS/DAILY June 1, 1981

Press Run!

More Than 160 Run Hot Race

By PHILIP H. JONES
Assistant Sports Editor

More than $600 was raised Saturday for the American Cancer Society by Clayton Countians participating in the annual News-Daily Press Run.

A total of 159 people registered for the six mile, three mile and novice one mile road races which were held on the campus of Clayton Junior College.

Hugh Toro of Forest Park was the overall winner in the six mile race with a timing of 35:22. June Boyles of Riverdale was the first female to complete the six mile course finishing the race with a timing of 46:23. Thirteen-year-old Brian Cobb of Stockbridge was the youngest runner to finish the six mile race. Cobb completed the course in 45:35, while 61-year old Patrick Stone of Forest Park was the oldest competitor in the 10 kilometers race.

"It was a well organized race, but it was also very hot," Toro said after winning the six mile race. "I think I'll just rest the rest of the day and maybe lay in the pool."

In the 5,000 kilometers race, Bill Brackin of Riverdale placed first with a timing of 16:02, while Jodina Smith of Jonesboro was the first female to complete the three mile course with a timing of 19:26. Ten-year-old Mark Tolcher was the youngest competitor in the road race going the distance in 22:00. Sixty-two-year-old Charles Levis was the oldest runner in the 5,000 kilometers race completing the course in 22:45.

In the one mile novice run, Chris Powder placed first with a timing of 5:25.

Senior citizens, young adults and children were able to enter the races according to their ages, with classifications provided for those under 17 years of age, 18 to 30, 30 to 50, and 50 and older. Awards were given to the first three finishers in each division.

HUGH TORO TAKES TOP HONORS
Publisher Jim Wood Presents Trophy

Trophies and ribbons were presented by News-Daily Publisher Jim Wood who thanked all the participants on behalf of the American Cancer Society. Wood also extended his appreciation to the Clayton Amateur Radio Club for their help and supervision of the course.

NEWS/DAILY June 7, 1981

Leaders

Leadership Clayton Group Honored

By KIRK MARTIN
Staff Writer

Max Cleland, former national Veterans Affairs Office administrator, told a group of graduates of the Chamber of Commerce Leadership Clayton workshop that they must meet the "challenge to community leadership" posed by Reagan administration budget cuts.

Cleland was speaking at a dinner held at the Edgewater Country Club in Jonesboro to honor 15 graduates of the Clayton County Chamber of Commerce's 10-month leadership skill-building program.

Jim Breedlove, spokesman for the graduates, said in September the group was given a copy of a consulting firm's 1979 image study of Clayton County and told to turn it into something meaningful.

It would be virtually impossible to eliminate airport noise or change the people of Clayton County or change the character of the county as a transportation center, Breedlove said. So the group decided to concentrate on the physical appearance of the county. The result was the launching of Clayton Clean and Beautiful, a program aimed at raising public interest in a litter-free community.

Enrollees in this year's Leadership Clayton program met once each month to participate in seminars on various services and processes of local government, public speaking and conducting of meetings and other skills needed to be an effective leader.

Graduates of the program for this year are Lena Almon, James Breedlove, Rick Duncan, Lawrence Epps, Harold Hollans, Nils Johansen, Kitty Seabolt, Jerry Nesbit, Jean Odum, Ted Pylant, Brenda Rayburn, Jerry Sandoval, Glenda Slaughter, Robert Taylor and Victor Varnadoe.

Cleland, an Army veteran, told the graduates that his own style of leadership is strongly influenced by the military.

"I began to realize that the Army didn't have all the answers as far as leadership," Cleland said. Leaders in a community setting would not have the structured setting of the Army and must learn to be effective in

See LEADERS on page 9

News/Daily Photo by Russell Mobley

LEADERSHIP CLAYTON GUEST SPEAKER, RIGHT CENTER, DINES WITH CHAMBER OFFICERS
Left To Right, Jim Stewart, Robert Bolander, Max Cleland, Stan May

Job Fair Scheduled At CJC

In an attempt to help fill a shortage of teachers in the state that has caused an estimated 5,000 vacancies in state school systems, state school administrators will hold the first of several summer job fairs Wednesday at Clayton Junior College.

The job fair, one of eight planned for this year, will run from 9 a.m. to 1 p.m. and representatives from school systems from all areas of Georgia will be present to interview interested persons.

Recent college graduates, out-of-state teachers, teachers wishing to relocate or those returning to teaching after several years' absence are invited to the fair, designed to bring instructors needing work and school officials needing teachers together.

Julie Elfman, teacher recruiter for the Georgia Department of Education, said, "A teacher who is looking for a job can go almost anywhere in Georgia--the choice is theirs."

Vacancies have been reported in almost every school system in the state and the competition for teachers among school systems is such that the tentative 1981-82 budget for Clayton County schools contains salary increases for beginning teachers designed to make county schools competitive with surrounding systems.

Five of the eight proposed job fairs will be held at Clayton Junior College: on June 24, July 29, August 26, Sept. 30 and Dec. 9. Three are planned for the Savannah Area Vocational-Technical School, Savannah, on July 31, Aug. 28 and Oct. 2.

NEWS/DAILY 6/22/81

Leaders

Continued from page 1

that unstructured environment, he said.

Cleland predicted that implementation of President Ronald Reagan's streamlined budget policies would bring financial "chaos" to state and local governments. Local leaders will be forced to find alternate financing for local public programs or let them die, he said.

"In this conservative period, conversion to individual action is highly touted," Cleland said. "We're going to have to put up or shut up."

Cleland, a disabled veteran of the Vietnam War, recently resigned as the administrator of the Office of Veterans Affairs. prior to being named to that position by former President Jimmy Carter, he served for a time in the Georgia Senate and led an unsuccessful campaign for lieutenant governor.

THIS WEEK June 24, 1981

Clayton graduates Fayette students

Twenty-seven students from Fayette County were among the 259 students who received associate degrees during annual commencement exercises at Clayton Junior College June 13.

Among the graduates were 17 from Fayetteville and eight from Peachtree City.

Graduates from Peachtree City were Carol Ann Bergholt, Alice K. Bowers, Sharon Kay Boyd, Cora Jean Dunbar, Vera Anne Fricano, Linda H. Graham, Emory Lee Stanford, and Deborah S. Van't Wout.

Fayetteville graduates included Freddie Warren Bishop, Shirley Rivers Bissell, Judith Karen Bramlett, Kris Elaine Creecy, Laura Delane Dollar, Barbara Ann Hicks, Debbie Lynn Hogan, Connie Lane Mason, Jerrie Lynn Mayfield, Susan Virginia McElroy, Tommy Carlton McLendon, Michael P. Merrell, Julie Carol Rogers, Shirley Jean Taylor, Donna Padgett Thiraveja, William C. Turbyfield and Brenda Jean Veal.

THE CLAYTON SUN June 11, 1981

UGA Chancellor to Address Clayton Junior Graduates

Dr. Vernon Crawford, Chancellor of the University System of Georgia, will deliver the Commencement Address at annual graduation exercises scheduled at Clayton Junior College on Saturday morning, June 13.

Almost 300 students who have completed graduatin requirements since last year's ceremony are eligible to participate in the College's 11th annual Commencement. Associate degrees will be awarded by Dr. Harry S. Downs, President of the two-year institution near Morrow.

The ceremony, scheduled outside on the College grounds, will begin at 10 a.m. Dr. Raymond L. Hancock, Pastor of Pinecrest Baptist Church in Morrow, will deliver the invocation and benediction, and Dr. Billy R. Nail, Dean of the College, will present candidates for graduation.

Dr. Crawford was named Chancellor by the Board of Regents on May 20, 1980, after serving as Acting Chancellor for 11 months. He had served as Vice President for Academic Affairs at the Georgia Institute of Technology from 1969 until taking over as the chief executive officer of the state-wide University system.

Born in Amherst, Nova Scotia, Canada, Dr. Crawford received his bachelor's degree from Mount Allison University in Sackville, New Brunswick. He earned a master's degree from Dalhousie University in Halifax, Nova Scotia, and his doctorate from the University of Virginia in Charlottesville.

Naturalized as a United States citizen in 1953, he also earned an honorary Doctor of Laws degree from Mount Allison University.

Dr. Crawford entered the field of education in 1937 as an instructor at Mount Allison. During the early 1940's, he served as a graduate assistant and later a lecturer at Dalhousie University, and as a research assistant at the Naval Research Establishment of Canada. Late in the decade, he became a graduate teaching assistant at the University of Virginia.

Dr. Crawford joined the faculty at Georgia Tech in 1949 as an Associate Professor of Physics, and in 1955, was promoted to the rank of Professor. While teaching physics at Tech, he also served as a research associate at the Georgia Tech Engineering Experiment Station (1951-58); as head of physics branch of Experiment Station (1959-61); as Associate Director f the School of Physics (1961-64); and as Director of the School of Physics (1964-68).

He was named Dean of the General College in 1968 and served as Acting President in 1969 before assuming the duties of Vice President of Academic Affairs. While serving as Vice President, he twice doubled as an Acting Dean, first for the College of Architecture (1975-76), and then for the College of Industrial Management (1977-78).

The recipient of many honors and recognitions during his educational career, Dr. Crawford has had a number of articles published and holds membership in several professional and honor society organizations.

He is married to the former Helen Dell Avison, and they have two married daughters.

Saturday's one-hour Commencement ceremony will begin promptly at 10 a.m. and a reception honoring the 1981 graduates will follow. In the event of rain, the annual event will be conducted in the Sanctuary of Pinecrest Baptist Church, 6021 Maddox Road, Morrow.

THE HENRY HERALD June 24, 1981

Clayton adds Vo-Tech programs

New programs in data processing, electronics technology, office administration, word processing, and practical nursing have been approved for Clayton Junior College.

Included in the college's new division of Vocational - Technical Education, the new programs will be offered at the beginning of fall quarter classes in September.

Successful completion of the two-year programs approved will lead to the Associate in Applied Science Degree, and certificates will be issued for one-year programs.

During the last several months, college officials have conducted an extensive study -- including a series of task force meetings with area business, industrial and professional leaders -- to determine the most appropriate programs to be offered by the new division during the first year.

All vocational-technical programs will be operated and funded in accordance with an existing agreement between the Board of Regents of the University System of Georgia and the State Department of Education.

In addition to the new programs, a number of existing ones already being offered by the college will be transferred into the new division, giving it a solid base of proven academic success from which to build.

Vocational - technical education programs to be offered this fall include:

--Data Processing, with both a one-year certificate and a two-year degree program;

--Electronics Technology, with both a one-year certificate and a two-year degree program;

--Practical Nursing, a one-year certificate program which qualifies the graduate to take the Georgia Board of Nursing examination to become a licensed practical nurse (LPN);

--Office Administration, a two-year degree program;

--Office Practices, one-year certificate programs with specializations in word processing, clerical, and stenographic skills;

--General Secretarial Studies, a two-year degree program;

--Legal Secretarial Studies, a two-year program.

With the exception of word processing, the options in Office Practices and the two programs in Secetarial Studies were transferred from the college's Business Division.

Vocational - technical programs will be integrated into the present structure and programming of the college, and the new programs will be offered in existing facilities on the 163-acre campus.

The college will continue to offer freshman and sophomore programs in major fields of study which are common to all state-supported institutions in Georgia.

Other "career programs" offered by the college are in accounting, aviation administration, banking and finance, business, criminal justice, dental hygiene, medical laboratory technology, music, and nursing.

Students interested in fall quarter enrollment in vocational - technical classes should contact the college's Office of Admissions and Records (961-3500) or the Vocational-Technical Education Division (961-3415).

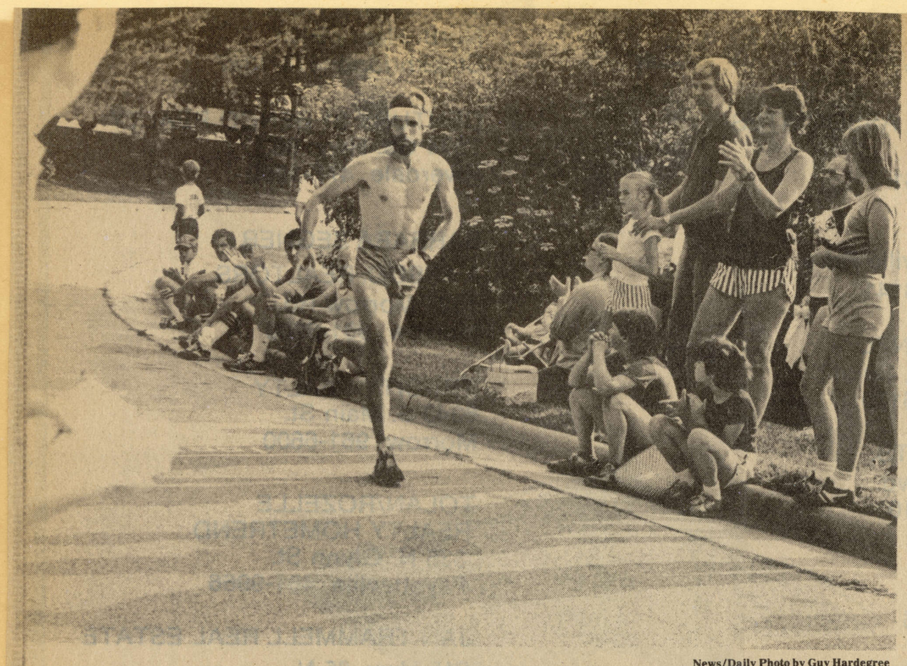

News/Daily Photo by Guy Hardegree

HUGH TORO CROSSES FINISH LINE IN 10,000 METER RACE SATURDAY
Toro, of Forest Park, Was One Of 159 Runners In Press Run's Three Races At CJC

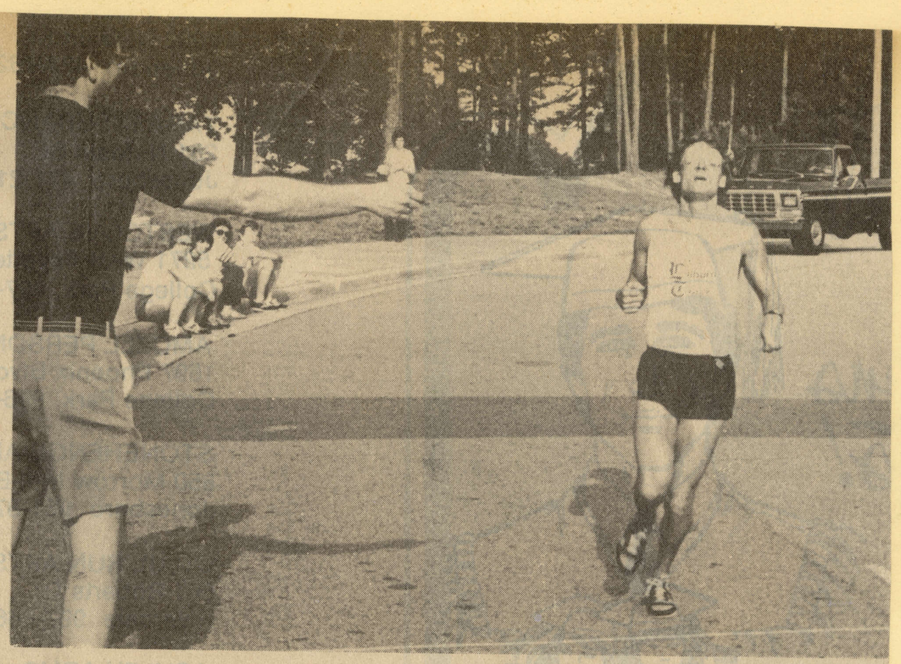

News/Daily Photo by Guy Hardegree

BILL BRACKIN USED THE 5,000-METER RACE TO WORK ON HIS SPEED
Brackin, Who Will Run In The Peachtree Road Race, Took First On The 5,000-Meter Course

NEWS/DAILY June 1, 1981

More Than 150 Runners Compete In Press Run

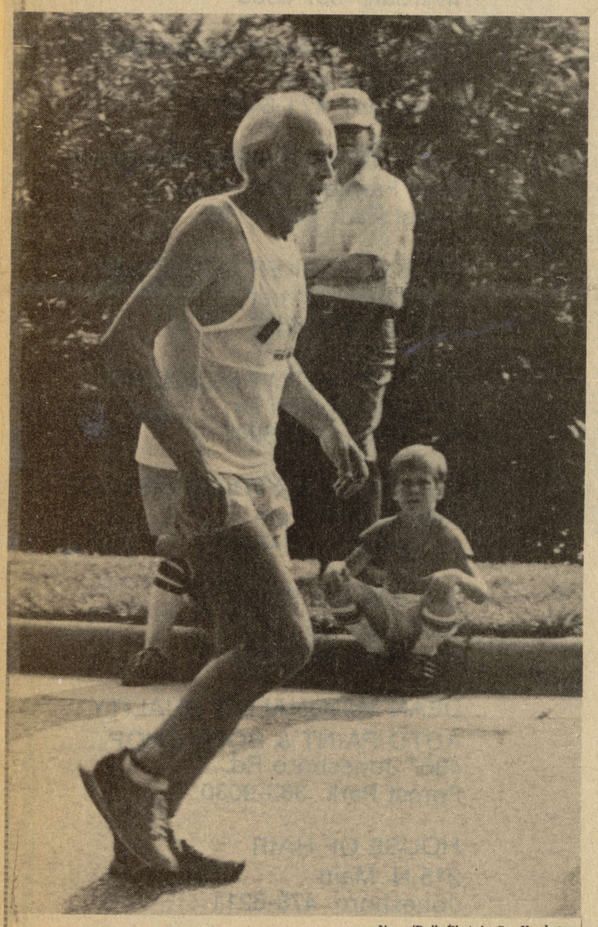

News /Daily Photo by Guy Hardegree

FOREST PARK'S PATRICK STONE FINISHES 10,000-METER RUN
Stone, 61, Was Oldest To Complete The 10,000-Meter Course

By PHILIP H. JONES
Assistant Sports Editor

Saturday turned out to be a "moving" experience for more than a 150 Clayton Countians who participated in the annual News Daily Press Run on the campus of Clayton Junior College.

The day was also a rewarding occasion as proceeds form the six-mile, three-mile and one-mile races were donated to the American Cancer Society. A total of 159 people registered for the early morning races, raising more than $600.

Senior citizens, young adults and children were able to enter the races according to their ages, with classifications provided for those under 17 years of age, 18 to 30, 30 to 50, and 50 and older. Awards were given to the first three finishers in each division.

Hugh Toro of Forest Park was the overall winner in the longest race of the day, the 10,600 meter run, with a first-place timing of 35:22. June Boyles of Riverdale was the first female to complete the six-mile race. She ran the course in 46:23. 13-year old Brian Cobb of Stockbridge was the youngest runner to finish the six-mile race. Cobb completed the course in 45:35, while 61-year-old Patrick Stone of Forest Park was the oldest competitor in the road race. Stone, who said he runs an average of eight miles per day, completed the 10,000 kilometers race with a timing of 42:31. After completing the course, Stone offered, "I'm 61, but I feel like 81."

In the 5,000 meter race, Bill Brackin of Riverdale placed first with a timing of 16:02, while Jodina Smith of Jonesboro was the first female to complete the course finishing the three-mile run in 19:26. 10-year-old Mark Tolcher was the youngest competitor in the road race with a timing of 22:00, while 62-year-old Charles Levis was the oldest runner. Levis completed the course in 22:45.

In the one-mile novice run, Chris Powder placed first with a time of 5:25.

"It was a well organized race, but it was also very hot, " Toro said after winning the six-mile run. "I think I'll just rest the rest of the day and maybe lay in the pool."

Toro,at age 27, said he runs a road race almost every other weekend during the summer months. He added he runs between 80 and 90 miles per week which averages out to be about 13 miles per day. During the months when Toro is not competing in road races he is a teacher at Fountain Jr. High. Toro is also the track coach at Babb Junior High and head coach of the Forest Park Senior High cross country team.

"I hope we were able to raise some money for the Cancer Society," he added. " I've been in more of these things for cancer than I can remember."

Toro said his next road race will probably be the Peachtree Road Race in Atlanta. 33-year-old Bill Brackin, the first place winner in the three-mile race, also plans on competing in the Peachtree Road Race. Brackin said one of the reasons he competed in the News-Daily Press Run was to help prepare himself for the Atlanta race.

"I usually run in the 10,000 meter races," Brackin said. "But I wanted to step down the distance today and work on my speed. I'm trying to get ready for the Peachtree Race, that's the next one for me."

Like Toro, Brackin also said it was a very hot race.

"It was hot and very humid. The race was very hilly and there weren't too many places to coast, but it's a good place to run. I used to run the course here last fall."

Brackin added he runs at CJC and he usually averages about 10 miles per day.

Trophies and ribbons were presented by News-Daily Publisher Jim Wood who thanked all the participants on behalf of the American Cancer Society. Wood also extended his appreciation to the Clayton Amateur Radio Club for their help and supervision of the course.

News/Daily Photo by Guy Hardegree

JODINA SMITH OF JONESBORO COMPLETES 5,000-METER RUN
She Was The First Female Finisher In The Event With A 19:26 Time

NEWS/DAILY 6/15/81

Clayton Junior College Holds June Graduation

By KIRK MARTIN
Staff Writer

Graduation ceremonies were held Saturday for 260 Clayton Junior College students who had finished their two-year program of studies at the college near Morrow.

The robed graduates assembled on a grassy lawn in the heart of the campus at 10 a.m. Saturday to hear an address by Dr. Vernon Crawford, chancellor of the University System of Georgia.

Enduring hot temperatures and oppressive humidity, the graduates were presented by college dean Dr. Billy Nail. After Nail certified that the students had completed their course of studies at the college, they were awarded associate's degrees by Clayton Junior College President Dr. Harry Downs.

The graduating class of 260 students, which included 20 who were graduating with honors, is the 11th group to graduate from the state-operated institution.

Commencement speaker Crawford joined the faculty of Georgia Tech in 1949. He had been born in Nova Scoti and had attended Canadian schools before completing h doctorate at the University of Virginia in Charlottesville.

Crawford rose to be vice president of academic affair Georgia Tech and served more than once as dear various colleges within the university. He has been chancellor of the state university system for 11 months

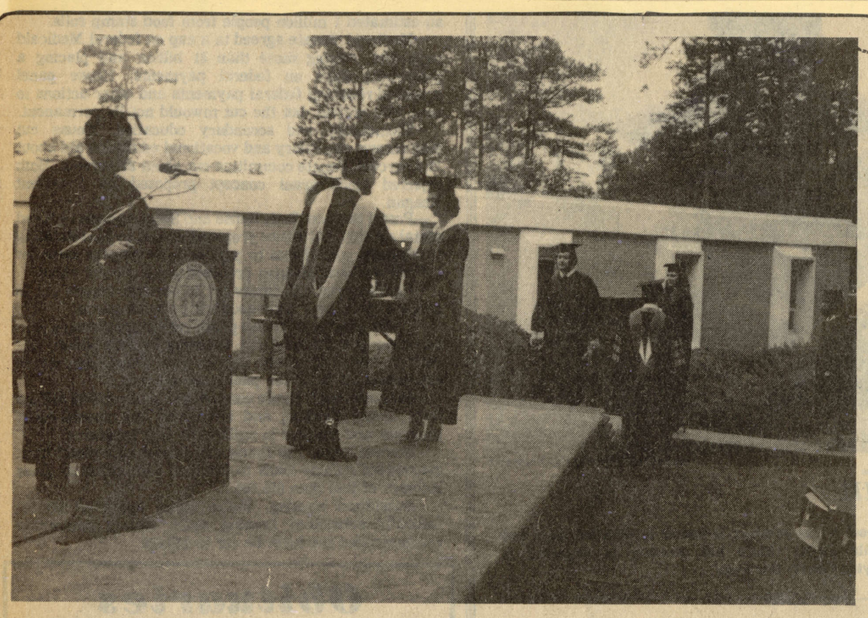

Exaltation

(Above) Graduation ceremonies for those receiving degrees from Clayton Junior College took place Saturday with Valerie Bahr of Jonesboro shown taking her diploma from college president Harry Downs. (Below Left) Valerie admires her diploma and contemplates her new degree in business administration. She graduated with honors. (Below Right) Kris Creecy of Fayetteville played a dual role as she graduated and supplied some of the music for the ceremony. Kris is a music major.

News/Daily Photo by Guy Hardegree

THE CLAYTON SUN June 25, 1981

New Voc-Tech Programs Approved at CJC

New programs in data processing, electronics technology, office administration, word processing, and practical nursing have been approved for Clayton Junior College.

Included in the College's new Division of Vocational-Technical Education, the new programs will be offered at the beginning of Fall Quarter classes in September. Successful completion of the two-year programs approved will lead to the Associate in Applied Science Degree, and certificates will be issued for one-year programs.

During the last several months, College officials have conducted an extensive study—including a series of task force meetings with area business, industrial and professional leaders—to determine the most appropriate programs to be offered by the new Division during the first year.

All vocational-technical programs will be operated and funded in accordance with an existing agreement between the Board of Regents of the University System of Georgia and the State Department of Education.

IN ADDITION to the new programs, a number of existing ones already being offered by the College will be transferred into the new Division, giving it a solid base of proven academic success from which to build.

Vocational-technical education programs to be offered this Fall include:

—Data Processing, with both a one-year certificate and a two-year degree programs;

—Electronics Technology, with both a one-year certificate and a two-year degree program;

—Practical Nursing, a one-year certificate program which qualifies the graduate to take the Georgia Board of Nursing examination to become a Licensed Practical Nurse (LPN);

—Office Administration, a two-year degree program;

—Office Practices, one-year certificate programs with specializations in word processing, clerical, and stenographic skills;

—General Secretarial Studies, a two-year degree program; and,

—Legal Secretarial Studies, a two-year degree program.

With the exception of word processing, the options in Office Practices and the two programs in Secretaries Studies were transferred from the college's Division of Business.

Vocational-technical programs will be integrated into the present structure and programming of the college, and the new programs will be offered in existing facilities on the 163-acre campus.

The college will continue to offer freshman and sophomore programs in major fields of study which are common to all state-supported institutions in Georgia. Vocational-technical offerings and other two-year "career programs" combine regular college courses with specific professional or paraprofessional training.

Other "career programs" offered by the college are in accounting, aviation administration, banking and finance, business, criminal justice, dental hygiene, medical laboratory technology, music and nursing.

Additional programs within the new Division of Vocational-Technical Education will continually be developed and added to the curriculum as needs are identified and additional facilities and funding is made available.

In addition, faculty within the new Division will provide specialized short-term training programs for current and potential employees of both new and existing businesses and industries. Programs for the up-grading and/or training of employees will be designed in cooperation with leaders in the business community.

Students interested in fall quarter enrollment in vocational-technical classes should contact the college's Office of Admissions and Records (961-3500) or the Division of Vocational-Technical Education (961-3415).

Dr. Carlos R. Schmitt is Chairman of the new Division, and Dr. D. William Reeves serves as the Instructional Coordinator.

THE FAYETTE SUN June 25, 1981

CJC Graduates So. Fulton, Fayette Students

Students from a 14-county area were among the 259 graduates to receive Associate Degrees during the Commencement exercises conducted at Clayton Junior College on Saturday morning, June 13.

East Point graduates were Pamela Lynn Archer, David Lee Barber, Thomas J. Barry, Jr., Gene Sherman Baugh, Sr., Beth Ann Brayton, Nina Karen Bristol, Teresa Lee Ennis, Katherine Ann Halm, Linda Ann Haynes, Roberta Harris Hensley, Clare Elizabeth Knuerr, Laura Lynn Miller, Byron Clark Nelson, Norris J. Polley, Carol Agnes Pou, and Meta Blackmon Thompson.

Graduates from College Park were Stephanie Downs Bray, Darrell Mark Cook, Joann Johnson Everett, Vanessa Lynn Faison, Rodney K. Farris, Paul John Gasper, Robert Joseph Hicks, Charles Gregory Kelley, Kelley Ann Quinn, Dee Gaile Stegall, Katherine E. Stinson, Mark Richard Tiedemann, Shirley Truss, Robyn Katrina Upchurch, and Lori Elaine Walters.

Graduates from Fairburn were Timothy E. Dinsmore, Deborah A. Duncan, Susan J. Thomas, and Susannah Claire Tyson.

Hapeville graduates included Jeffery Lamar Allen, Marcia Charlene Bond, and Steven Eugene Warlick. Also included were Sandra Denese Barnes, Cecile Demmon Taylor and Sherrill W. Thornton of Union City, and Morris Sammons of Riverdale.

CJC GRADS—Marcia C. Bond of Hapeville clutches her Associate Degree as she leaves the stage while Mary Ann Bowen of Jonesboro receives her's from Dr. Harry S. Downs during graduation ceremonies at Clayton Junior College on Saturday morning, June 13. Also greeting the graduates was Dr. Vernon Crawford, chancellor of the University System of Georgia and commencement speaker.

Fayetteville graduates included Freddie Warren Bishop, Shirley Rivers Bissell, Judith Karen Bramlett, Kris Elaine Creecy, Laura Delane Dollar, Barbara Ann Hicks, Debbie Lynn Hogan, Connie Lane Mason, Jerrie Lynn Mayfield, Susan Virginia McElroy, Tommy Carlton McLendon, Micheal P. Merrell, Julie Carol Rogers, Shirley Jean Taylor, Donna Padgett Thiraveja, William C. Turbyfield, and Brenda Jean Veal.

Graduates from Peachtree City were Carol Ann Bergholt, Alice Bowers, Sharon Kay Boyd, Cora Jean Dunbar, Vera Anne Fricano, LInda H. Graham, Emory Lee Stanford, and Deborah S. Van't Wout.

THE CLAYTON NEIGHBOR June 24, 1981

Business Programs Approved For Vocational/Technical School

New programs in data processing, electronics technology, office administration, word processing, and practical nursing have been approved for Clayton Junior College.

Included in the college's new Division of Vocational/Technical Education, the new programs will be offered at the beginning of fall quarter classes in September.

Successful completion of the two-year programs approved will lead to the Associate in Applied Science Degree and certificates will be issued for one-year programs.

During the last several months, college officials have conducted an extensive study—including a series of task force meetings with are business, industrial and professional leaders—to determine the most appropriate programs to be offered by the new division during the first year.

All vocational/technical programs will be operated and funded in accordance with an existing agreement between the Board of Regents of the University System of Georgia and the State Department of Education.

In addition to the new programs, a number of existing ones already being offered by the college will be transferred into the new division, giving it a solid base of proven academic success from which to build.

Vocational/technical education programs to be offered this fall include data processing, with both a one-year certificate and a two-year degree program.

Practical nursing, a one-year certificate program which qualifies the graduate to take the Georgia Board of Nursing examination to become a Licensed Practical Nurse (LPN); and office administration, a two-year degree program.

Other programs are office practices, one-year certificate programs with specializations in word processing, clerical, and stenographic skills; general secretarial studies, a two-year degree program; and legal secretarial studies, a two-year degree program.

With the exception of word processing, the options in Office Practices and the two programs in secretarial studies were transferred from the college's Division of Business.

Vocational-technical programs will be integrated into the present structure and programming of the College, and t new programs will be offered in existing facilities on the 163-acre campus.

The college will continue to offer freshman and sophom programs in major fields of study which are common to all state-supported institutions in Georgia.

Vocational-technical offerings and other two-year "career programs" combine regular college courses with specific professional or paraprofessional training.

Other "career programs" offered by the college are in accounting, aviation administration, banking and finance, business, criminal justice, dental hygiene, medical laboratory technology, music and nursing.

Additional programs within the new Division of Vocational/Technical Education will continually be developed and added to the curriculum as needs are identified and additional facilities and funding is made available.

THE PACESETTER June 19, 1981

Leadership Clayton Graduates Honored

More than 75 business, civic and governmental leaders gathered at the Edgewater Country Club Thursday evening, June 4 to honor 15 individuals who just completed the ten month Leadership Clayton program for 1980-81.

In monthly meetings the participants were involved in programs including government, economics, the criminal justice system and planning. There were also personal skill building workshops. In addition the group took on, as task force project, achieving the goal of Clayton County becoming certified in the Georgia Clean and Beautiful Program.

Former Veterans Affairs Office Administrator, Max Cleland, praised the group for their concern and willingness to become involved in their community. He explained,

Continued on Page3

Max Cleland addresses those gathered at the Leadership Clayton Banquet.

Leadership Clayton

Continued from Page 1

"leadership is different from management. Leadership encompasses good management, but it is more . . . leadership is by far the tougher challenge." He charged the group to continue their efforts in becoming leaders in their community.

Receiving certificates as graduates from this year's program were: Lena Almon, James Breedlove, Rick Duncan, Lawrence Epps, Harold Hollans, Nils Johnannesen, Kitty Seabolt, Jerry Nesbitt, Jean Odum, Ted Pylant, Brenda Rayburn, Jerry Sandoval, Glenda Slaughter, Robert Taylor and Victor Varnadoe.

The Leadership Clayton program, co-sponsored by the Chamber of Commerce and Clayton Junior College, is chaired by Robert C. Bolander. "We are very proud of this group," he stated. "They have been enthusiastic and are already becoming involved in community projects. The achievement of Clayton County being certified in the Clean and Beautiful Program shows their ability to reach a major goal."

Glenda Slaughter, one of the graduates, explained that, "Leadership Clayton has introduced me to the people in the community who are interested in building a better community and has shown me the ways to do the job." Another graduate, Harold Hollans says, "this program has given me an excellent opportunity to find out who and what makes this county tick. It is also an excellent way in which to get to know people."

Although this graduation ceremony completed the current program year, preparations are well underway for the 1981-82 program.

Leadership Clayton graduates; (front row, left to right), Ted Pylant, Glenda Slaughter, Brenda Rayburn, Jean Odum and Jerry Nesbitt; (back row, left to right), Robert Taylor, Lawrence Epps, Harold Hollans, James Breedlove, Victor Varnadoe and Rick Duncan. Not Pictured: Lena Almon, Niles Johanasen, Jerry Sandoval and Kitty Seabolt.

THE CLAYTON NEIGHBOR 6/17/81

Clayton Junior Fees Going Up

By RICHARD MITCHELL
Staff Writer

Clayton Junior College will raise tuition fees five percent for in-state and 10 percent for non-residents beginning in the fall quarter.

Tuition costs will rise from $135 to $142 per quarter for the in-state students and from $220 to $242 for the non-residents.

It is the first tuition increase at Clayton Junior College since the summer of 1980, where fees for full-time residents were raised from $112 to $135.

The increases were announced by the State Board of Regents and will affect all the junior colleges in the State University System.

"We were caught flatfooted. We had no idea the increases were coming," says Jerry Atkins, Clayton Junior College director of public information.

The fees pertain to all full-time students or those who take 12 hours or more of classes and does not include the $8 student activity fee.

Despite the increase, the tuition at Clayton Junior College is still less than at the other Atlanta area schools.

Georgia Tech and the University of Georgia each had an increase from $236 to $248 and the Medical College of Georgia went from $567 to $595.

Georgia State University, which charges by the hour, went from $15.75 to $16.50.

Atkins says the increase is for operating expenses and he does not think it will affect the school's enrollment.

"I hope it won't. Past increases have not made a difference that we could pinpoint," he says.

Atkins says all state institutions are funded by taxes and they try to keep a 75 percent tax and 25 percent student fee ratio.

"We dropped down to 20 percent for the student fees recently and we're trying to keep it above that," he says.

Atkins says the increase is just for tuition, as the cafeteria and bookstore are both self-sustaining.

TUITION HIKES

	WAS	NOW
Clayton Junior Instate	$135	$142
Non-Resident	$220	$242
Georgia	$236	$248
Georgia Tech	$236	$248
Medical College of Georgia	$567	$59
Georgia State (Per Hour)	$15.75	$16.50

Banding Together:

THE CLAYTON NEIGHBOR June 24, 1981

26 Clayton Students Take Trip To University of Georgia Music Workshop Following Event Here

By RICHARD MITCHELL
Staff Writer

The second annual Clayton County Band-A-Rama has been termed "a good success" and succeeded in raising money to send 26 county students to the University of Georgia high school music workshop.

Held at Tara Stadium in Jonesboro, the Band-A-Rama featured music from most of Clayton County's junior and senior high school bands, as well as the Clayton Junior College Jazz Ensemble.

The festival was sponsored by the Forest Park Rotary Club, Clayton Junior College and the Clayton County Board of Education, and enough money was raised to send each of the students to the one week camp at a cost of $160 each. The camp was held last week.

"The Rotary Club and band directors from each of the various schools all contributed a lot," says "T" Ellis, Forest Park Rotary Club member, and committee chairman for the Band-A-Rama.

"We used Clayton Junior College's staging and the sound shelves came from the schools. We hope to do it again next year," he says.

Each of the students were picked by their school's band director, based on their ability, character and leadership.

"It was a very hard choice. There were so many excellent members," says Ellis.

"One of the purposes was to enhance the program here for the future. That's why you see so many seventh and eight graders and no seniors," he says.

One of the camps directors was Dr. William Swor, music director at North Clayton Senior High School.

A co-chairman for the Band-A-Rama was Lloyd Tarpley, coordinator of instrumental music for the Clayton County School System.

Students picked for the camp from Adamson Junior High School were Jennifer Hudden in eight grade flute and Michelle Wilhoit in eight grade clarinet.

G.P. Babb Junior High School students selected were Kim Knight in eight grade bass clarinet and Michell Goolsby in ninth grade flute.

At Pointe South Junior High School, Carla DiGiacomo was selected in eight grade clarinet and Diane Mitchell in eighth grade bass clarinet.

Clayton County Youth Symphony members selected were Lisa Gant in eighth grade violin and Aprille Williams in 10th grade viole.

Mundy's Mill Junior High School students were Pilar Eden in eight grade trumpet and Barry Lloyd in eighth grade sassoon.

Band members selected at Jonesboro Senior High School were Debbie DeLoach in 11th grade flute and Rebecca Gunn in 10th grade bass clarinet.

Forest Park Senior High School students were Melissa Middlebrooks in 10th grade bass clarinet and Bart Jones in 11th grade trombone.

NEWS/DAILY June 22, 1981

Most CJC Graduates From Clayton Schools

Students from a 14-county area were among the 259 graduates to receive Associate Degrees during annual Commencement exercises conducted at Clayton Junior College on June 13.

More than half of the graduates were from Clayton County, including 42 from Jonesboro, 32 from Riverdale, 21 from Forest Park, 15 from Morrow, eight from Rex, seven from Lake City, five from College Park, five from Conley, four from Ellenwood,and one each with Atlanta, Hapeville, Hampton, and Fayetteville home addresses.

Jonesboro graduates were: Valerie Ann Bahr, Ellen Louise Baird, Mary Ann Edwards Bowen, Michael David Chapman, James Lynn Cottingham, Russell Way Cottingham, Cathy Jane Crumley, Cynthia L. Edmondson, Randall Monroe Evans, Dan Howard Fields, Kimberly Ann Harbin, Judith Kay Hawkins, Robert Glenn Hepler, William Thomas Jenkins, Angela Williams Keyser, Charles Donald Kight, Sandra Lynn Landers, Sherry Lea Laster, Mary Jo Little, Thayron J. Manning;

Ellen Louis McDonald, Michelle Anne Monteau, Susan Hadley Olsen, Lucille Lynne Philpot, Barbara D. Reeves, Patti Lynn Scott, Walter N. Sellers, Louise Thomas Smith, Deidre Diane Stewart, Ronald Harry Stewart, Sandra Renee Stewart, Robert J. Sturdevant, Cathy E. Taylor, Steven Teske Valita Allynne Tice, Toni Adaire Tidwell, Turza Kitchens Tucker, Eugene C. Walling Jr., Daniel Joseph Ward, Michele Hagist White, Shirley M. Williams, and Linda Kay Yates.

Riverdale graduates included: Laura Lynne Burnett, R. Renee Butts, David W. Dixon, Betty Hill Dunalp, Jeffrey Lamar Durham, Sandra Smith Ellard, Charles Dennis English, Suzette Scaggs Escoe, Mark A. Farmer, Audrey K. Fetterman, James A. Finan Jr., Julie Kaye Garner, Mark Robert Gradolph, Jean Ann Gunn, Harold Pettey Hildreth, Brenda Jean Howse, Delano Wesley Keheley, Lisa Delee Landgrebe;

Martha S. McCook, Shirley Mae Murphey, Philip Alan Nelson, Carol Kay Peterson, Steve B. Rasmussen, Olivia H. Robinson, Helen SMith Rohrl, Larry Alan Rutledge, Morris Sammons, Gerald G. Sidler, Michael Alan Sidler, Lois D. Stallings, Dixie Marie Steele, and Raymond Wilson Weber.

Forest Park graduates were: James P. Carreker, Marie Irene Cottrell, Wendell Lee Cushing, Leslie Howard Dial, Lucia Anne Emery, Wanda C. Fisher, Allen Joseph Gates, Iris Gene Gibbons, Stephen Douglas Honea, Jodi Kay Johnson, Janice Ellen Kelly, Tae Il Sin Kemph, William Eugene Lyerly, Susan Anne Myers, Linda Moon Potts, Brenda Lee Roche, Kathy Lynn Sledge, Lydia Cutchin Starke, Susan Meggs Tanner, Janet Inez Wheeler, and Tammie Doreen White.

Morrow residents on the graduate list included: Katherine A. Bland, Lori Evelyn Butler, Geraldine Champion, Larry Wayne Ferguson, Ann Vaughn Grantham, Rodney Douglas Hanson, Angela Prince Holcombe, Lea Ann Kelley, Jacqueline Morrison, Charlene Faye Murray, Stephen Gary Pierce, Ann Renner, Peggy C. Schroeder, and Laurie Shirley.

Included from Rex were: Mary Elizabeth Batten, Robin Ipock, Ronald I. Kemp, Deborah E. Markham, Randy Bruce Smith, Kathy Lynn Thurman, Jane Gravitt Trippe, and Deborah Jean Watts. Lake City residents were: Rufus ALdrich Bryant, Donna J. Burris, Laurie Susan Gunter, Victoria Rae Loftfield, Teresa Lois Miller, Susan Lynn Snead, and Chul Hui Yu.

College Park residents from Clayton County included Michelle Elise Hawkins, James F. King IV, Jane McElhannon Lee, Richard Allen Marsh, and Jeffery Albert Swagger.

Students from Conley were Cheri Denise Dean, James Larry McDearis, Myra J. Roberts, Kimberly Dee Taylor, and Winnie McCray Thacker.

Ellenwood students on the graduation list were Jean E. Bowen, Jeri Lynn Landers, Nancy Carol Lyle, and Frances Lee Shaddix. Other Clayton Countians on the list were William K. Barber of Atlanta, Marilyn Joan Smith of Hapeville, Amy Lynn Humphreys of Hampton, and Suzanna Lynn Adams of Fayetteville.

APPROXIMATELY 1,000 graduates, faculty members, and friends gathered outside on the College grounds for the Saturday morning ceremony. Dr. Vernon Crawford, chancellor of the University System of Georgia, delivered the Commencement address.

Candidates for graduation were presented by Dr. Billy R. Nail, Dean of the College, and Dr. Harry S. Downs, President, awarded degrees.

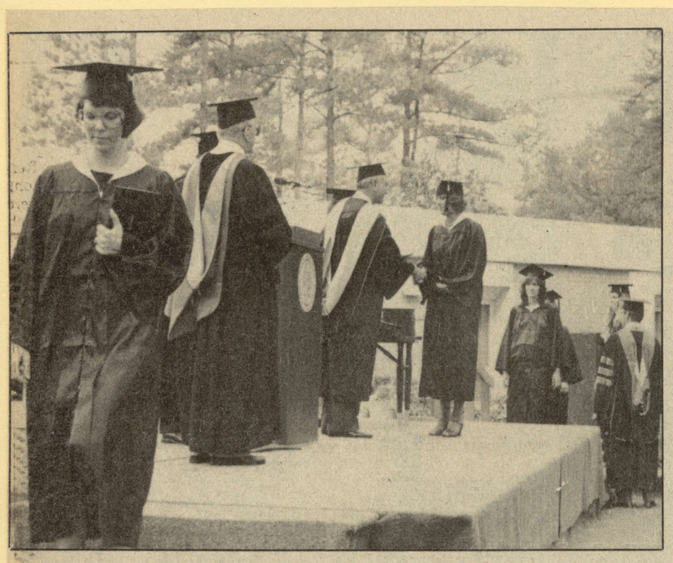

GRADUATE—Marcia C. Bond, of Hapeville, clutches her associate degree as she leaves the stage while Mary Ann Bowen, of Jonesboro, receives hers from Dr. Harry S. Downs during graduation ceremonies at Clayton Junior College on Saturday morning, June 13. Also greeting the graduates was Dr. Vernon Crawford, Chancellor of the University System of Georgia and Commencement Speaker.

THE CLAYTON SUN June 25, 1981

CJC Posts List of Local Graduates

Students from a 14-county area were among the 259 graduates to receive Associate Degrees during annual Commencement exercises conducted at Clayton Junior College on Saturday morning, June 13.

More than half of the graduates were from Clayton County, including 42 from Jonesboro, 32 from Riverdale, 21 from Forest Park, 15 from Morrow, eight from Rex, seven from Lake City, five from College Park, five from Conley, four from Ellenwood, and one each with Atlanta, Hapeville, Hampton, and Fayetteville home addresses.

JONESBORO graduates were:

Valerie Ann Bahr, Ellen Louise Baird, Mary Ann Edwards Bowen, Michael David Chapman, James Lynn Cottingham, Russell Way Cottingham, Cathy Jane Crumley, Cynthia L. Edmondson, Randall Monroe Evans, Dan Howard Fields, Kimberly Ann Harbin, Judith Kay Hawkins, Robert Glenn Hepler, William Thomas Jenkins, Angela Williams Keyser, Charles Donald Kight, Sandra Lynn Landers, Sherry Lea Laster, Mary Jo Little, Thayron J. Manning;

Ellen Louis McDonald, Michelle Anne Monteau, Susan Hadley Olsen, Lucille Lynne Philpot, Barbara D. Reeves, Patti Lynn Scott, Walter N. Sellers, Louise Thomas Smith, Deidre Diane Stewart, Ronald Harry Stewart, Sandra Renee Stewart, Robert J. Sturdevant, Cathy E. Taylor, Steven C. Teske, Valita Allynne Tice, Toni Adaire Tidwell, Turza Kitchens Tucker, Eugene C. Walling Jr., Daniel Joseph Ward, Michele Hagist White, Shirley M. Williams, and Linda Kay Yates.

RIVERDALE graduates included:

Laura Lynne Burnett, R. Renee Butts, David W. Dixon, Betty Hill Dunlap, Jeffrey Lamar Durham, Sandra Smith Ellard, Charles Dennis English, Suzette Scaggs Escoe, Mark A. Farmer, Audrey K. Fetterman, James A. Finan Jr., Julie Kaye Garner, Mark Robert Gradolph, Jean Ann Gunn, Harold Pettey Hildreth, Brenda Jean Howse, Delano Wesley Keheley, Lisa Delee Landgrebe;

Martha S. McCook, Shirley Mae Murphey, Philip Alan Nelson, Carol Kay Peterson, Steve B. Rasmussen, Olivia H. Robinson, Helen SMith Rohrl, Larry Alan Rutledge, Morris Sammons, Gerald G. Sidler, Michael Alan Sidler, Lois D. Stallings, Dixie Marie Steele, and Raymond Wilson Weber.

FOREST PARK graduates were: James P. Carreker, Marie Irene Cottrell, Wendell Lee Cushing, Leslie Howard Dial, Lucia Anne Emery, Wanda C. Fisher, Allen Joseph Gates, Iris Gene Gibbons, Stephen Douglas Honea, Jodi Kay Johnson, Janice Ellen Kelly, Tae Il Sin Kemph, William Eugene Lyerly, Susan Anne Myers, Linda Moon Potts, Brenda Lee Roche, Kathy Lynn Sledge, Lydia Cutchin Starke, Susan Meggs Tanner, Janet Inez Wheeler, and Tammie Doreen White.

Morrow residents on the graduate list included: Katharine A. Bland, Lori Evelyn Butler, Geraldine Champion, Larry Wayne Ferguson, Ann Vaughn Grantham, Rodney Douglas Hanson, Angela Prince Holcombe, Lea Ann Kelley, Jacqueline Morrison, Charlene Faye Murray, Stephen Gary Pierce, Ann Renner, Peggy C. Schroeder, and Laurie Shirley.

INCLUDED from Rex were: Mary Elizabeth Batten, Robin Ipock, Ronald I. Kemp, Deborah E. Markham, Randy Bruce Smith, Kathy Lynn Thurman, Jane Gravitt Trippe, and Deborah Jean Watts. Lake City residents were: Rufus ALdrich Bryant, Donna J. Burris, Laurie Susan Gunter, Victoria Rae Loftfield, Teresa Lois Miller, Susan Lynn Snead, and Chul Hui Yu.

College Park residents from Clayton County included Michelle Elise Hawkins, James F. King IV, Jane McElhannon Lee, Richard Allen Marsh, and Jeffery Albert Swagger.

Students from Conley were Cheri Denise Dean, James Larry McDearis, Myra J. Roberts, Kimberly Dee Taylor, and Winnie McCray Thacker.

Ellenwood students on the graduation list were Jean E. Bowen, Jeri Lynn Landers, Nancy Carol Lyle, and Frances Lee Shaddix. Other Clayton Countians on the list were William K. Barber of Atlanta, Marilyn Joan Smith of Hapeville, and Amy Lynn Humphreys of Hampton, and Suzanna Lynn Adams of Fayetteville.

Sun Community Life

society, clubs, religion, features

FACULTY

&

STAFF

THE CLAYTON SUN July 3, 1980

CJC Honors 5, 10-Year Workers

Twenty members of the faculty and staff at Clayton Junior College have received service awards at the two-year institution.

Honored by the Board of Trustees of the Clayton Junior College Foundation, all faculty and staff members who completed either ten years or five years of uninterrupted service to the College between July 1, 1979, and June 30, 1980, received awards.

Guy L. Benefield and Ernest L. Cheaves represented the Board of Trustees at the awards presentation. Each recipient of an award received a service award certificate plus a dinner for two at one of three participating restaurants: the New Moon Chinese Restaurant in Jonesboro, the Sizzler Family Steak House on Jonesboro Road near Southlake Mall, and Coco's at Southlake.

Recipients of ten year awards were: Harriet T. Aiken, resceptionist; Robert C. Bolander, dean of students and assistant professor of history; Dr. James E. Bright, assistant professor of mathematics; Kathryn N. Donovan, assistant professor of nursing; Dr. Rebecca A. Halyard, associate professor of biology; Dr. Dennie R. Kelley, assistant professor of physical education; Dr. Miriam P. Pery, associate professor of biology; Annette B. Satterfield, director of admissions and registrar; and Alvin T. Wallace, maintenance worker.

Five-year award winners were: Dr. Catherine C. Aust, assistant professor of mathematics; Martha O. Beliveau, assistant professor of business education, Gwendolyn G. Bell, public services librarian; William M. Gore, instructor of music; J. Daniel Hardage, assistant professor of business education; Dr. James C. Kropa, assistant professsor mathematics;

Priscilla G. Marsh, office supervisor for the Office of Community Services; Frank Orr, plumber in Plant Operations; Ricardo D. Sanchez, director of the Office of Community Services; Geraldine Smith, custodian in Plant Operations; and Vennie E. Walden, secretary in the Office of Public Information.

FIVE-YEAR SERVICE WINNERS—Members of the Clayton Junior College faculty and staff who received five-year service awards from the Clayton Junior College Foundation recently were, left to right: front row-Guy L. Benefield, a member of the Board of Trustees, Martha O. Beliveau, Gwendolyn G. Bell, William M. Gore, and Vennie E. Walden; second row-Dr. Catherine C. Aust, Priscilla G. Marsh, J. Daniel Hardage, Ricardo D. Sanchez, and Ernest L. Cheaves, member of the Board of Trustees; third row-Frank Orr, Dr. James C. Kropa, and Dr. Harry S. Downs, President of the College. (Not pictured was Geraldine Smith.)

TEN-YEAR SERVICE WINNERS—Members of the Clayton Junior College faculty and staff who received ten-year service awards from the Clayton Junior College Foundation recently were, left to right: front row - Guy L. Benefield, a member of the Board of Trustees, Dr. Miriam P. Perry, Annette B. Satterfield, Dr. Rebecca A. Halyard, Harriet T. Aiken, and Ernest L. Cheaves, a member of the Board of Trustees; back row - Kathryn N. Donovan, Dr. James E. Bright, Alvin T. Wallace, Dr. Dennie R. Kelley, and Dr. Harry S. Downs, President. (Not pictured was Dean Robert C. Bolander.)

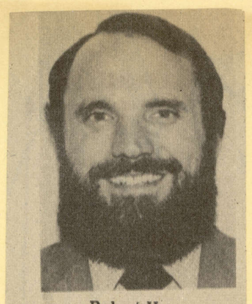

Robert Huss

Huss Nears Internship End at CJC

Robert W. Huss, a candidate for the doctorate in higher education at the University of Georgia, is nearing the end of an administrative internship at Clayton Junior College.

An assistant director of housing at the University, Huss began his internship June 16 and will remain at the two-year institution near Morrow through Aug. 22. He is serving the office of the dean of the college.

Huss has been observing and participating in the overall academic programming in the two-year setting at Clayton Junior College. During his internship, he has studied the total adminstration, both academic and student affairs.

Huss received his bachelor's degree in bacteriology from Iowa State University and a master's degree in college student personnel services from the University of Northern Iowa. He held administrative positions at Iowa State, Northern Iowa, the University of North Dakota, and the University of Northern Colorado before joining the staff at the University of Georgia in 1976.

At UGA he coordinates all student life, financial, and maintenance programs in a residence hall area of approximately 3,000 students.

Huss, his wife, Joanne, and children, Jeanine and Andrew, live on Spalding Circle in Athens.

THE CLAYTON SUN 8/14/80

NEWS/DAILY July 14, 1980

MARCIA TRAWICK OF MORROW
Wood Presents Novice Trophy

A total of 178 runners participated Saturday in the second annual News-Daily Press Run to benefit the Clayton County Unit of the American Cancer Society.

Dr. Avery Harvill was race director, and he and Mrs. Bobbie Tarantine, executive director of the local cancer society, coordinated the event. They expressed appreciation to volunteers who helped with the run, including Libby Griswell, Becky Wright, Joe Vance, Tom Collins, Tommy Clonts, John Maner, Ernest Wright, Ralph McDuffey, Greg Sims, Roby Tarantine, and Dawn Tarantine.

"Without the help of these very dedicated people we could not have had such a great run," said Mrs. Tarantine. "Everyone carried out their duties well."

HENDERSON WAS FASTEST GIRL IN NOVICE RACE
Wood (R) Presents Trophy As Harvill Looks On

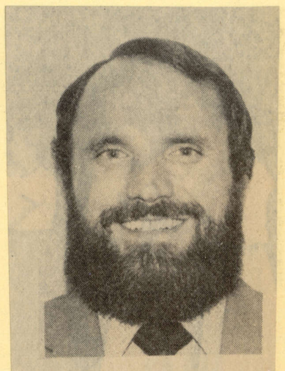

ROBERT W. HUSS

Huss Ending Internship At CJC

Robert W. Huss, a candidate for the doctorate in higher education at the University of Georgia, is nearing the end of an administrative internship at Clayton Junior College.

An assistant director of housing at the University, Huss began his internship on June 16 and will remain at the two-year institution near Morrow through August 22. He is serving in the Office of the Dean of the College.

Having experience in student personnel service areas on four-year and university campuses, Huss has been observing and participating in the over-all academic programming in the two-year setting at Clayton Junior College. During his internship, he has studied the total administration, both academic and student affairs.

Huss received his bachelor's degree in bacteriology from Iowa State University and a master's degree in college student personnel services from the University of Northern Iowa. He held administrative positions at Iowa State, Northern Iowa, the University of North Dakota, and the University of Northern Colorado prior to joining the staff at the University of Georgia in 1976.

At the University, he coordinates all student life, financial, and maintenance programs in a residence hall area of approximately 3,000 students.

Huss, his wife Joanne, and children, Jeanine and Andrew, live on Spalding Circle in Athens.

NEWS/DAILY August 13, 1980

THE CLAYTON NEIGHBOR July 9, 1980

Promoted

(L-R) Clayton Junior College Dean Dr. Bill R. Nail congratulates faculty members William M. Gore, Dr. Herietta C. Miller, Jeannine Morrison and Dr. Eugene A. Hatfield for receiving promotions by the college.

THE HENRY HERALD August 13, 1980

Library dedication scheduled Sunday

An open house and dedication service will be held at Cochran Public Library in Stockbridge Sunday, 3:00 p.m. The public is invited to attend the dedication program and tour the library, located on North Henry Boulevard.

The Cochran Public Library, costing in excess of $250,000, was named after Mr. and Mrs. Larry Cochran who donated land valued at $50,000 for the library use.

In addition, the Cochran's matched dollar for dollar more than $50,000 raised by the Henry County Library Board during a campaign that started in February 1977.

The state then gave matching funds of an estimated $112,000 and construction of the Cochran Public Library began in the fall of 1978.

The library was built in a year's time by J.A. Jones Construction Company in Griffin while architect for the job was the firm of Bilbro, Spanger and Manley, also of Griffin.

The 5,000 square foot library that contains a reading area and meeting room opened in January with a book capacity of 20,000 volumes.

Richard E. Barham, Chairman of the Henry County Library Board will preside at the dedication ceremony Sunday.

Chairman of Henry County's Board of Education W.Cameron Mitchell will introduce speaker, Dr. Harry S. Downs, President of Clayton Junior College.

Dr. Howard F. Baker, Superintendent of Henry County Schools will accept the library key.

The staff of Cochran Public Library consists of County Librarian Terry Rowe, aides Deborah Barlow and Carol Hughes and CETA aide Pamela George.

Cochran Public Library is open 1:00 until 5:00 p.m. Monday through Wednesdays, 9:30 a.m. until 8:00 p.m. Thursdays, 9:30 a.m. until 5:00 p.m. Fridays, and 9:30 a.m. until 12 noon Saturdays.

The Stockbridge library is one of three located in Henry County. The other two are Alexander Public Library in McDonough and Fortson Public Library in Hampton.

THE CLAYTON SUN August 7, 1980

Digging into Past Is a Three-Man Job

Three Clayton Junior College history professors who are compiling a comprehensive history of Clayton County are pleased with the community response they have received in recent weeks.

"We've had a good response from a lot of people," said Dr. Eugene Hatfield, one of the researchers. "Several local organizations have offered their cooperation and a number of people have called. We've been very pleased with the help that we have gotten."

Dr. Hatfield is working on the project with Dr. Robert H. Welborn and Dr. Bradley R. Rice. Three general periods of Clayton County history are being explored, with one author responsible for each.

The historical project was launched last April

Dr. Hatfield is researching the period between about 1820 when the Indians controlled the territory until Reconstruction; Dr. Wilborn is handling the period between Reconstruction (about 1870) until World War II; and Dr. Rice will write about events that have occurred since World War II.

"WHAT WE propose is a comprehensive history of Clayton County from its origins to the present," Dr. Rice said.

"We will try to present a balance of social, economic, and political developments, placing the county in the context of state, regional, and national history."

The book will be more than a recitation of famous battles, prominent families, and historic homes. The three authors will try to identify the forces that shaped the development of the county and its municipalities for all residents.

What the trio of history professors envision is a book of 150 to 250 pages that would be the starting point for all readers interested in the history of Clayton County.

"WE NEED a tremendous amount of community support to complete this project," Dr. sworn said. "We want to encourage the community's interest in local history and to complement what's already going on."

Bradley R. Rice, Eugene A. Hatfield, Robert H. Welborn

While the three authors do not plan a picture book, the work will be illustrated with photos that complement the text. "We already have a copy of a Civil War map," Dr. Hatfield pointed out, stressing the need for additional maps and photographs.

THE PROJECT really started to develop this summer when community response began to surface. Research will continue during the year as the trio works toward a rough draft deadline set for the end of next summer.

"We will be going any place to talk with people with knowledge of Clayton County's history," Dr. Hatfield added. "We encourage people with diaries, documents, letters, photos, and other items that would help us make the history as accurate and revealing as possible to give us a call."

The three professors may be reached through the Division of Social Sciences (phone 961-3460)

Sun Community Life

society, clubs, religion, features

THE CLAYTON SUN Sept. 11, 1980

NEW HEAD—Barbara McCant, a member of the nursing faculty at Clayton Junior College since September, 1976, has been named Head of the Department of Nursing at the two-year institution near Morrow.

NEWS/DAILY July 11, 1980

America And The Mother Country

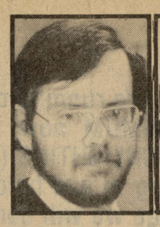

Robert Welborn

They say that travel is broadening and after two weeks of English muffins, real butter, and marmalade, I tend to agree that there is an element of truth in that adage. Having just returned from 15 days in England and Scotland (it way my second trip) I thought it might be appropriate to offer a few observations and comparisons.

First the British view of themselves versus our view of their country. While many Americans probably see the British as a nation in permanent decline, apparently someone hasn't told them. The major cities such as London, Edinburgh, and Bristol hum with activity, and while certain traditional industries such as shipbuilding are in a state of depression, agriculture and the construction industry are in good shape. Their major economic problems now are the same as ours, inflation and a deepening recession. And they aren't handling the problem any better than we are, for their inflation rate is still judged to be running at about 20 percent for the current year.

The British press is another item of interest for most Americans, due to its style and variety. On a daily basis in London you can read some of the best and worst newspapers to be found in the English speaking world. The sex and scandal sheets of England, which appear daily, make their American counterparts, issued weekly and found mainly at grocery store check-out counters, seem rather tame. And if sex and scandal are not to your liking, then thereis always the **Time**, the **Guardian**, or the **Daily Telegraph**, each of which contains some of the best analytical reporting to be found in either Europe or the U.S.A. The provincial press is still healthy as well, with each city of any size having its own paper.

One item that most Americans find quite pleasant is the relative lack of violent crime. Even London, with its 7 million people, is a safer city to walk in than Atlanta. And the number of murders in the entire United Kingdom (55 million population) is running at the same level as murders for the state of Georgia (5 million population). We have a long way to go before we can consider ourselves as peaceful.

But there is one item of everyday life in Britain that was surely designed for the frustration of foreigners and that is the pay phone. The best advice to give someone who wishes to use such a device is to write a letter. Not only do you have a time limit for long distance calls, but local calls also have a time limit of about two minutes. As your time limit is about to expire, you hear a buzzing, which means you have about 10 seconds to feed more coins into the machine or the line will go dead. No doubt all of this whirring, buzzing, jingling, and sudden silence is as disconcerting to the party being called, as it is for the caller. Perhaps this is why you never have to wait in line at a phone booth, after a few experiences I imagine most people give up and try mental telepathy.

(Robert Welborn is an assistant professor of history at Clayton Junior College and regular columnist in the News-Daily. The opinions expressed here are his own and do not necessarily represent those of the college).

THE CLAYTON NEIGHBOR July 9, 1980

People Wrapup

College Faculty Given Awards

Twenty members of the faculty and staff at Clayton Junior College have received service awards at the two-year institution.

Recipients of 10 year awards were **Harriet T. Aiken**, receptionist; **Robert C. Bolander**, dean of students and assistant professor of history; **Dr. James E. Bright**, assistant professor of mathematics; and **Kathryn N. Donovan**, assistant professor of nursing.

Other recipients of 10 year awards were **Dr. Rebecca A. Halyard**, associate professor of biology; **Dr. Dennie R. Kelley**, assistant professor of physical education; **Dr. Miriam P. Perry**, associate professor of biology; **Annette B. Satterfield**, director of admissions and registrar; and **Alvin T. Wallace**, maintenance worker.

Five year award winners were **Dr. Catherine C. Aust**, assistant professor of mathematics; **Martha O. Beliveau**, assistant professor of business education; **Gwedolyn G. Bell**, public services librarian; **William M. Gore**, instructor of music; **J. Daniel Hardage**, assistant professor of business education; and **Dr. James C. Kropa**, assistant professor of mathematics.

Other five year award recipients were **Priscilla G. Marsh**, office supervisor for the office of community services; **Frank Orr**, plumber in plant operations; **Ricardo D. Sanchez**, director of the office of community services; **Geraldine Smith**, custodian in plant operations; and **Vennie E. Walden** secretary in the office of public information.

THE CLAYTON SUN April 16, 1981

Welborn To Sponsor Tour

Dr. Robert H. Welborn, assistant professor of history at Clayton Junior College and A La Carte Travel Service are sponsoring an 11-day tour of Europe this summer, "Highlights of Europe."

Departing June 14 and returning June 24, the cost of the tour is $1,610 and includes round-trip airfare Atlanta to Amsterdam, double-occupancy hotel accomodations, breakfast and dinner each day, all land transportation, guided tours, and much more.

Cities to be visited include Amsterdam, Cologne, Bonn, Luxembourg, Paris, and Brussels. Last summer, Dr. Welborn lead a tour of England and Scotland and this trip promises to be just as lively and educational.

For more information and a complete brochure call Dr. Welborn 474-8797 (after 3 P.M.) or A La Carte Travel 875-8747. Deadline for reservations is May 1.

CJC Dean Chairs University Panel

NEWS/DAILY August 29, 1980

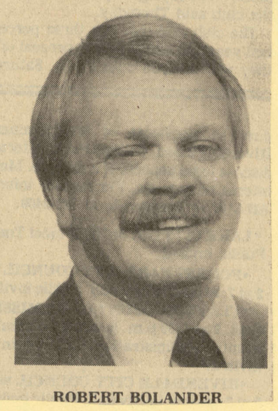

ROBERT BOLANDER

Robert C. "Bo" Bolander, Dean of Students at Clayton Junior College, has been elected to chair the Administrative Committee on Student Affairs for the University System of Georgia during the coming year. The Administrative Committee is composed of Dean's of Students of all 33 institutions in the University System.

The committee functions as an advisory council to University System Presidents and the Board of Regents. Major responsibilities deal with a variety of student services, including admissions, student retention, student activities, academic advisement, financial aid, counseling, testing, student housing, discipline and veterans' services.

Dean Bolander served on the University System Administrative Committee of Student Affairs executive board from 1974-1978, and during 1979-80, he served as the committee's chairman-elect. During those years, he chaired a variety of task forces for the Dean's of Students.

In describing plans for 1980-81, Dean Bolander stressed that the Advisory Committee would "be assessing and evaluating the role of student services in meeting the demands of students for the decade of the 1980's."

Such reassessment and evaluation will include examining the implications of the recently completed University System report on academic advising, the Regents' Test administration and implications, admissions, and affirmative action.

"Attention will continue to be paid," he stressed, "to the myriad of government regulations regarding consumerism, financial aid guidelines, veterans' benefits and the like."

Another responsibility to be actively pursued, will be to work with student government leaders from the 33 state institutions in the area of leadership development and effective student input into the various University System decision-making processes.

NEWS/DAILY July 11, 1980

N/D Press Run On Saturday Will Aid Clayton Cancer Unit

By ELAINE ALMON
Staff Writer

Today is the last day to register for the News-Daily Press Run before the prices go up.

The Press Run registration fee is $4 today, but it will increase to $5 on Saturday, July 12, the day of the race.

"Representatives from the Clayton County office of the American Cancer Society will have tables set up to take care of last-minute registration," said Mrs. Bobbie Tarantine, executive director of the local cancer society.

Mrs. Tarantine met with volunteers Dr. Avery Harvill, Mrs. Becky Wright and Robert Keller at the finish line near the News-Daily offices Thursday night to make final plans for the race. The group noted that police and race workers would be stationed along the course and traffic is not expected to be a problem.

"When people get together to help us (the cancer society), we try and do all we can to help them by giving as much of our time as we can to these projects," she added.

All the proceeds from the race will go toward helping the cancer society meet its goal of $100,000. The 1979 Press Run raised almost $700. "We hope that we will be able to top that this year," commented Mrs. Tarantine.

Temperatures of around 100 degrees all week may threaten to carry over to the weekend, but Mrs. Tarantine is optimistic. "With luck, the heat will not be against us. Of course, the early time is in our favor."

The one-mile movice race begins at 8 a.m. The 5,000 meter, or 3-mile, race will start at 8:30 a.m. Day-of-the-race registration will begin at 7 a.m.

Parking will be available at the First United Methodist Church of Jonesboro and at the First Baptist Church of Jonesboro.

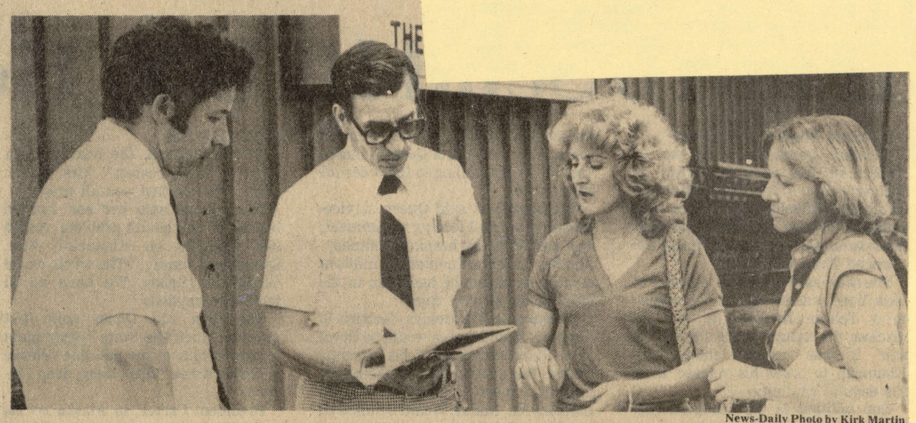

News-Daily Photo by Kirk Martin

PRESS RUN VOLUNTEERS MAKE PLANS NEAR RACE FINISH LINE
Left To Right, Keller, Harvill, Tarantine and Wright

NEWS/DAILY July 11, 1980

Clayton's Taxable Sales Increase 21.3 Percent

By KIRK MARTIN
Staff Writer

Clayton County ranks third among metro-Atlanta counties and sixth in the state in the percentage of increase in taxable sales between first quarter 1979 and first quarter 1980, according to figures compiled by the Georgia Department of Revenue and published by the state Chamber of Commerce.

The figures show that $155,011,000 worth of business was done during the first quarter of 1980, up 21.3 percent over the $127,024,000 total for the same period in 1979. In the Atlanta area, Clayton is behind only Gwinnett, which increased at a rate of 24.2 percent and Rockdale, which rose by 32.6 percent. The average rise in taxable sales across the state was 13.2 percent.

Other counties around the state with taxable sales that increased at a sharper rate than Clayton's were Sumter at 36.7 percent, Jaspet at 50.8 percent and Banks at 71.7 percent.

The tax is collected at a rate of three percent, or at four percent where a local-option sales tax or special tax such as that collected for MARTA, from each retail business in the state. Usually the taxes are paid one month at a time before the twentieth day of the following month, according to Paul Mangold, who compiled the figures in the revenue research section of the Georgia Department of Revenue. Some very small businesses remit their taxes quarterly, he said.

To call the taxable sales figure a retail sales figure would not be accurate, according to Mangold. The taxable sales figure also includes the use tax of gas, electricity and other home utilities, as well as that on other items. Any person who is purchasing a product for final consumption must pay the tax on it, but wholesale trade of goods is exempt.

"Buying has continued to be good and we have several large businesses," said Stan May, executive vice president Clayton Chamber of Commerce. "Retail sales overall have continued to grow at an annual rate of 15 to 24 percent."

But May admitted that part of the 21.3 percent in the dollar value of taxable sales was due to the inflation rate.

"There is no question that a large part of that reflects the inflation rate," said May. "But, inflation wouldn't account for all of that."

"At March when the credit controls were applied the national inflation rate was 18.1 percent," said Dr. Doris Cash, professor of economics at Clayton Junior College. Assuming that this inflation rate was fairly uniform on all goods and products the true rate of growth in business activity would be only three to four percent, she said.

"Only a small portion of that is an increase," said Dr. Cash. "In fact, net retail sales are down in the second quarter of the year."

Dr. Cash believes the inflation rate in Clayton County may not have been quite as high as that in other parts of the country. But, the lack of a consumer price index for only the Clayton County area makes it impossible to know for sure what the overall inflation rate was in this area.

"Clayton County may have been less," she said. "I don't believe our mortgage rates went quite as high."

In recent weeks, retail sales have dropped so low in some metro-Atlanta shopping centers that merchants are banding together to issue coupons to customers who will come to the shopping centers, said Dr. Cash.

National research done recently by the U. S. League of Savings Associations shows that the demand for mortgages on houses is beginning to increase slightly. The greatest demand is said to be in the Northeast, followed by the South.

May confirms that sales of homes in Clayton County are beginning to get moving after being stalled by inflation and high mortgage rates.

"There has been some increase in the past few weeks," he said. "There is an indication that some real estate is beginning to move. I think this trend will continue."

"I have seen a boom in new house sales since mid-May," said Ed Bouvette, a Riverdale realtor and builder and publicity chairman of the Clayton Board of Realtors. "I have sold 40 houses since then. I have never seen it any better than it is right now."

Bouvette said that his small development company has 10 houses under construction at this time with nine of those houses already sold. Even expensive houses have been selling fairly well, although Bouvette said that he has now switched to construction of less expensive homes.

"Most sales are to first-time buyers," he said. "Local people are not moving up because of the difference they see between what they are paying now and what they would have to pay."

Many first-time home buyers are making their purchase of a new home with the help of a subsidy from the Federal Housing Administration. The FHA subsidies are limited to families with incomes between 11,500 and 20,000 depending on the number of dependents in the family, according to Bouvette. The family may make monthly payments of $236 to $300 on the FHA plan where the payments would otherwise by $450 to $530 on the same house.

According to Bouvette, many houses already built before the housing slump hit stood empty for a long time, but were quickly purchased when home buying picked up. Now the number of houses for sale are reduced he said.

"The hardest thing we've got to do right now is to locate the merchandise to sell," he said.

Metro Taxable Sales

County	First Quarter 1980	First Quarter 1979	Change
Clayton	155,011	127,824	21.3%
Cobb	418,933	363,180	15.4%
DeKalb	838,661	742,908	12.9%
Fayette	13,822	12,218	13.1%
Fulton	1,537,055	1,342,348	14.5%
Gwinnett	165,101	132,982	24.2%
Henry	27,065	23,316	16.1%
Rockdale	33,206	25,049	32.6%

Figures are Georgia taxable sales by county in 1,000s.

NEWS/DAILY 8/6/80

RHONDA SHANEY

Rhonda Shaney Near End Of PR Internship At CJC

Rhonda Shaney of Riverdale, a senior at Georgia Southern College, is nearing the end of a public relation internship at Clayton Junior College.

A graduate of North Clayton Senior High, Miss Shaney is the daughter of Mr. and Mrs. Charles R. Shaney of Charlotte, North Carolina, and formerly of Riverdale. Rhonda and her sister, Pam, still live in Riverdale.

She received an Associate Degree in Business Administration from Clayton Junior College in 1978 and will be awarded a Bachelor's Degree in Speech, with an emphasis in Public Relations, from Georgia Southern this month.

Miss Shaney began her public relations internship at the two-year institution near Morrow on June 16 and will remain there through August 15. While at CJC, she has been involved in all phases of public relations work, including news writing, photography and film processing, graphics layout and design, and general office duties.

A Clayton Junior College Foundation Merit Scholarship recipient from North Clayton Senior High, she serves as a secretary for Georgia Southern's chapter of Public Relations Student Society of America.

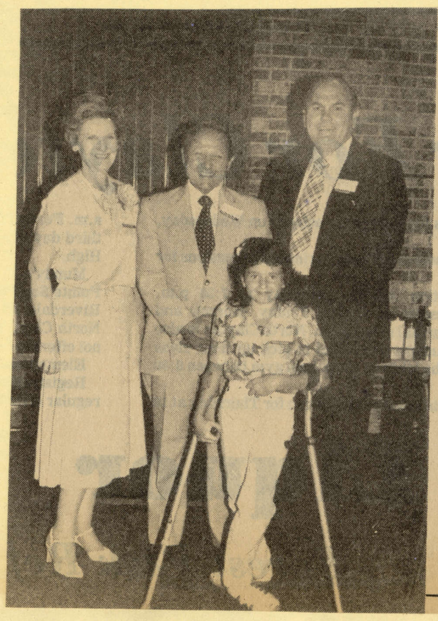

NEWS/DAILY August 19, 1930

Cancer Awards

The Clayton County unit of the American Cancer Society held its annual awards luncheon Aug. 18 at the Hungry Bull Restaurant in Forest Park. Guest speaker for the event was Dr. Billy Nail(R), dean of Clayton Jr. College. Pictured from left are: Clair Telley, executive secretary of the Clayton unit; Lou Hisel, educational funds crusade chairman; Sharon Camp, 12, daughter of Mrs. Gail Camp of College Park; and Dr. Nail.

News-Daily Photo by Guy Hardegree

Notes:

THE CLAYTON NEIGHBOR August 6, 1980

Teacher Shows It's Never Too Late To Become A Musician

By DEBORAH SMITH
Staff Writer

Piano teacher Mike Dorough shows his adult students that it's never too late to become a musician.

Dorough teaches Clayton Junior College's non-credit beginning and advanced piano classes for adults. His courses cost $30, and provide 20 hours of instruction.

Considering the average cost of private lessons today, Dorough calls his classes "a real bargain."

It is not necessary, therefore, to invest a great deal of time or money just to determine whether or not a person likes playing the piano, Dorough says.

Many of his students are middle-aged or retired and have had no previous musical education at all, he says.

"I teach the class as if they know nothing," Dorough notes.

Using electric pianos and headsets, his students can all practice at the same time, in the same room, without distracting one another.

After learning the basics in Dorough's classes, many continue taking lessons from a private teacher.

"I keep the local piano teachers supplied with students," Dorough adds.

Older people sometimes believe only a youngster can successfully learn to play a musical instrument, but Dorough calls this idea a "myth."

"Adults are more motivated to learn than young people, on the average, perhaps because the cost of the lessons is coming out of their own pocket," he says.

"One of the best students I ever had was a woman who was retired from banking," Dorough adds.

He has seen older students with no previous training progress to playing classical piano pieces within a relatively short period of time, he points out.

Dorough and his wife, Peggy, live in Forest Park with their daughter, Jackie, 5.

Dorough is the choral director at Morrow Junior High School and also the organist and director of music for Living Word Lutheran Church, in Jonesboro.

Persons interested in his classes, may contact the Community Services department at Clayton Junior at 961-3550.

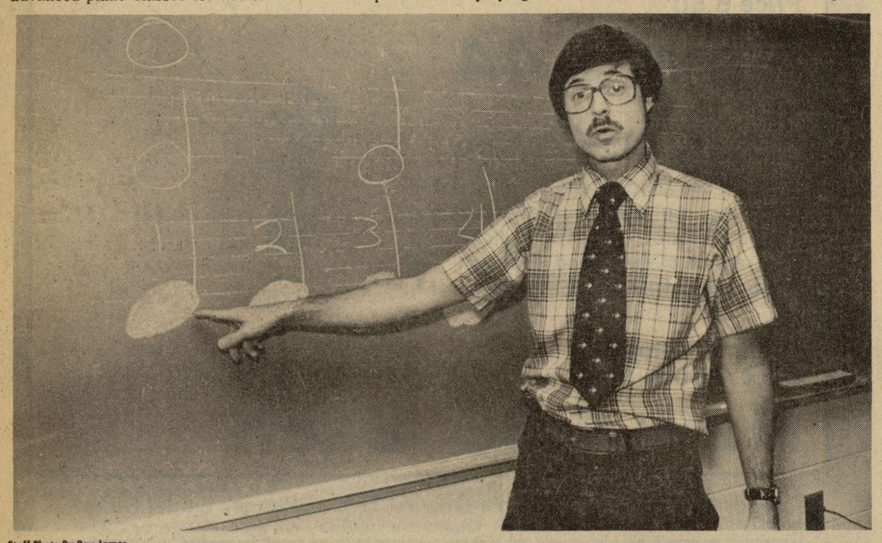

Staff Photo By Ray James

MIKE DOROUGH EXPLAINS COUNTING FUNDAMENTALS AND HOW NOTES REPRESENT RYTHMIC VALUES
The Forest Park Teaches Non-Credit Piano Classes At Clayton Junior College

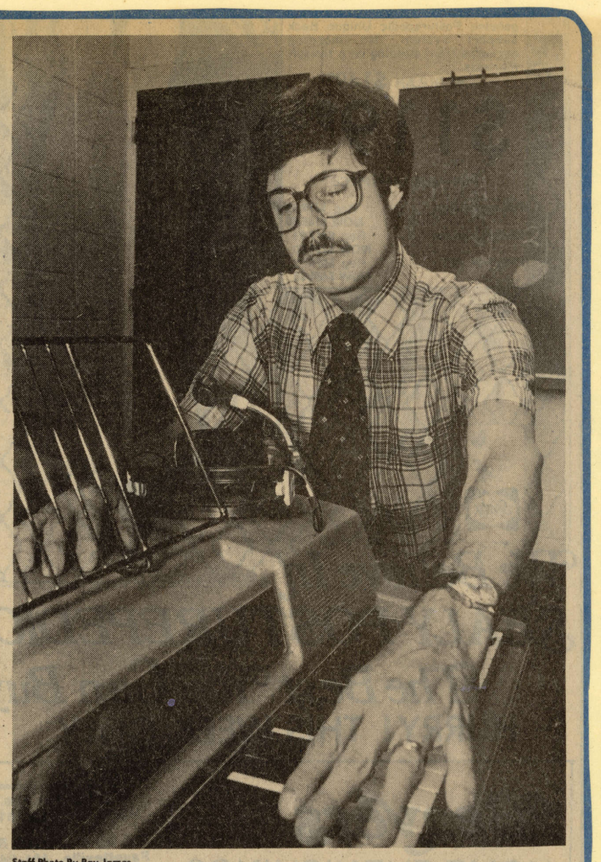

Staff Photo By Ray James

LAYOUT OF KEYBOARD IS EXPLAINED TO STUDENTS IN HIS CLASS
Mike Dorough's Students Learn To Play Electronic Piano

NEWS/DAILY December 19, 1980

CJC Names Vo-Tech Education Chairman

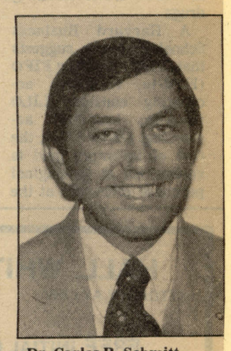

Dr. Carlos R. Schmitt
New Vocational Education Chairman

A chairman for the newly-formed Division of Vocational-Technical Education at Clayton Junior College has been named, according to Dr. Billy R. Nail, Dean of the College.

Dr. Carlos R. Schmitt, who has directed the South Technical Education Center in Boynton Beach, Florida, since August of 1975, will assume his new duties at Clayton Junior College on December 1. His appointment was approved at the November 12 meeting of the Board of Regents of the University System of Georgia.

The Division of Vocational-Technical Education, authorized on July 1 of this year, will be jointly operated and funded in accordance with an existing agreement between the Board of Regents and the State Board of Education.

Decisions on the development of vocational-technical programs have not been made, but college officials anticipate such offerings to be available for students by September of next year. New programs will be designed to add to the offerings of the College's existing one-year and two-year occupational programs.

Born in Keyesport, Illinois, Dr. Schmitt earned both his bachelor's and master's degrees from Murray State University in Murray, Kentucky. He obtained his doctorate in industrial education from Michigan State University.

For almost two years, he served as supervisor of production and engineering for Pontiac (Michigan) Tool Company, coordinating staff activities in designing, engineering, purchasing product components, manufacturing, assembling, and installing large milling machines.

Dr. Schmitt became a "national teaching fellow" with the Division of Technology at Lansing (Michigan) Community College where he taught technical drafting courses and supervised open laboratories for day and evening adult education students.

At Clayton Junior College, Dr. Schmitt's responsibilities will include all aspects of planning and implementing vocational-technical programs. He will work with community residents in identifying needed programs and short courses, develop the contest of such programs, schedule facilities, order equipment, and recruit faculty and students.

A primary emphasis will be given to involving representatives of business and industry in this process, and coordinating programs with existing high school vocational-technical programs.

Faculty within the new division will provide specialized short-term training programs for current and potential employees of both new and existing businesses and industries. Programs for the upgrading and/or retraining of employees will be designed in cooperation with the business community to help employees perform at higher or more efficient levels.

Vocational-technical education programs will be integrated into the present structure and programming of the College. Graduates of two-year programs offered by the new division will receive the Associate in Applied Sciences degree.

NEWS/DAILY August 11, 1980

Clayton History

Community Project Has Strong Response

A strong community response has been of great help in compiling a comprehensive history of Clayton County, according to Dr. Eugene Hatfield, one of three Clayton Junior College history professors working on the project.

"We've had a good response from a lot of people," Dr. Hatfield said. "Several local organizations have offered their cooperation and a number of people have called. We've been very pleased with the help that we have gotten."

Dr. Hatfield is working on the project with Dr. Robert H. Welborn and Dr. Bradley R. Rice. Three general periods of Clayton County history are being explored with one author responsible for each.

Dr. Hatfield is researching the period between about 1820 when the Indians controlled the territory until Reconstruction; Dr. Welborn is handling the period between Reconstruction (about 1870) until World War II; and Dr. Rice will write about events that have occurred since World War II.

"What we propose is a comprehensive history of Clayton County from its origins to the present," Dr. Rice said. "We will try to present a balance of social, economic, and political developments, placing the county in the context of state, regional, and national history."

The book will be more than a recitation of famous battles, prominent families, and historic homes. The three authors will try to identify the forces that shaped the development of the county and its municipalities for all residents.

What the trio of history professors envision is a book of 150 to 250 pages that will be the starting point for all readers interested in the history of Clayton County.

"We need a tremendous amount of community support to complete this project," Dr. Welborn said. "We want to encourage the community's interest in local history and to complement what's already going on."

While the three authors do not plan a picture book, the work will be illustrated with photos that complement the text. "We already have a copy of a Civil War map," Dr. Hatfield pointed out, stressing the need for additional maps and photographs.

The historical project was launched last April with a four-part local history series sponsored through the College's Office of Community Services. The program. entitled "To Preserve and Protect," was anchored by the three professors along with Dr. Hardy Jackson, Chairman of the Division of Social Sciences, and Dr. David Lewis of Auburn University who was one of the co-authors of the recent history of Delta Airlines.

The project really started to develop this summer when community response began to surface. Research will continue during the year as the trio works toward a "rough draft" deadline set for the end of next summer.

"We will be going any place to talk with people with knowledge of Clayton County's history," Dr. Hatfield added. "We encourage people with diaries, documents, letters, photos, and other items that would help us make the history as accurate and revealing as possible to give us a call."

The three professors may be reached through the Division of Social Sciences (phone 961-3460) at Clayton Junior College.

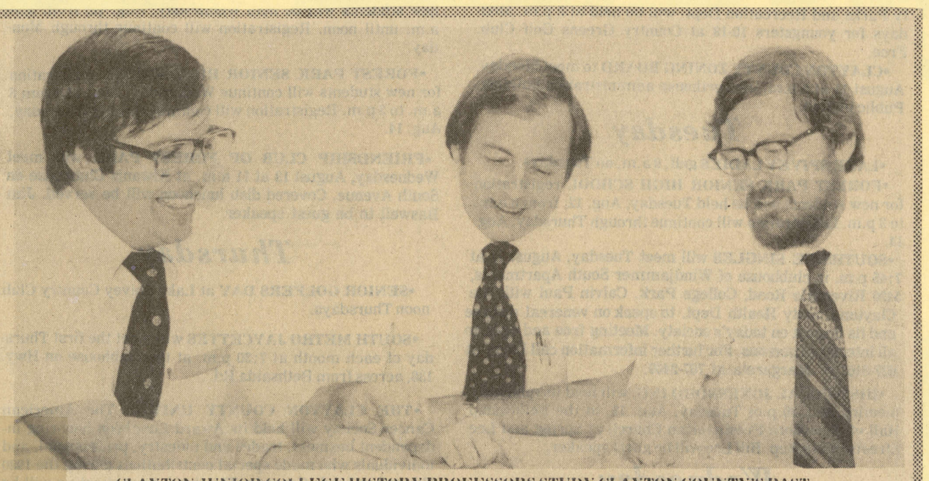

CLAYTON JUNIOR COLLEGE HISTORY PROFESSORS STUDY CLAYTON COUNTY'S PAST
From Left, Dr. Bradley R. Rice, Dr. Eugene A. Hatfield, Dr. Robert H. Welborn

NEWS/DAILY August 15, 1980

Detroit Rock And New York Jazz

Senator Kennedy's speech on Tuesday evening to the Democratic convention certainly roused the faithful, but it will be interesting to see how closely the Carter campaign actually adheres to the ideas set forth by Kennedy.

Kennedy was obviously trying to establish himself as the true spokesman for the liberal wing of the party and also to push Carter and his aides further leftward by showing the depth and extent of support for liberal programs among the delegates at the convention.

Robert Welborn

It was his best strategy, for with the question of the nomination already settled by the vote on Monday night, the only remaining issue was how feverently would the Kennedy supporters endorse Carter's candidacy.

According to the polls, Carter is going to need all the help he can get against Reagan, thus the lukewarm acceptance or enthusiastic support of some 1,400 former Kennedy delgates is not to be dismissed lightly. After all, most of the delegates in New York are active members or hold leadership positions in county or state Democratic committees all over the country: they represent the hard core of party organization. Carter cannot afford to have a sizable number of these people sit this one out or express open resentment against him on prime time television.

But Carter faces a major problem over the question of liberal support for candidacy, for the overall tone of this election year is conservative. To assure himself of the endorsement of the left wing of his own party might be to alienate himself from a majority of the voters, if that has not already occurred. How liberal can he become, and still have any hope of blunting the attacks upon Big Government that are sure to come from Reagan and Bush? It is an interesting, but certainly not an enviable, dilemma.

As the convention ends, the two parties are going into the campaign with a number of similarities, but also some significant differences in their platforms. Carter will try to minimize the differences, while Reagan will try to exaggerate them. There will also be considerable emphasis on personality and personal qualifications, and by November the mud will probably be flying rather thick.

Reagan's main line of attack will focus on Carter's supposed liberalism, the inability of liberal solutions to solve the nation's problems, and the general incompetence of the present administration.

Carter will run on the actual and imaginary accomplishments of his first four years, the pressing nature of the foreign and domestic problems facing us and the need for continuity in leadership, and the general unsuitability of a former actor and governor to take on the job of President. There will also be hints about the problem of Reagan's age, but Carter will probably leave this to Mondale and other supporters.

Through the mist of such rhetoric, the voters in November will be faced with a difficult choice. Is neo-conservatism of the Reagan variety what this nation needs to solve its most pressing problems of economic stagnation and foreign challenges by the Soviet Union and third world nationalism? Can Carter overcome his record of inconsistency and provide capable leadership? And what solutions does either candidate have for the question of how to deal with a guide, if not lead, an independent Congress that owes little to the incumbent and nothing at all to the challenger.

These are the real issues of 1980 and let's hope we make the right decision.

Funds

NEWS/DAILY September 9, 1980

Clayton United Way Effort Underway

By ELAINE ALMON
Staff Writer

The Clayton County Advisory Committee for the United Way Monday announced its 1980-81 fund-raising campaign plans.

Ric Sanchez, chairman of the committee, said that the United Way has been experiencing some difficulty with the fund-raising campaign this year as a result of the recession in the national economy.

The United Way has set a goal this year of $19,200,000 in order to meet the needs of residents of the metro Atlanta area.

"I confess," said Sanchez, "I was pessimistic when the goal figure was announced, but as we carry on this campaign, I grow more and more optimistic."

Sanchez explained that the United Way Board of Directors derived the goal figure through a new approach this year. "In the past, we have set our goal, then trimmed our needs to fit into that figure. This year, we have come up with a figure based on our needs. As a result, United Way may not meet its campaign goal for the first time in 17 years."

Charlie Michel of the Lockheed Corporation said that he was experiencing a great deal of difficulty, not in finding volunteers for United Way, but in working with small businesses in collecting donations. He blamed the problem on the failure of United Way organizations to get the word back to the people about the needs of their community.

Dave Young, of the IBM Corporation, works with small businesses through the "Metro Nineties." He substantiated Michel's statement. "I work with businesses that only make donations under $200. I find it very hard to get more donations. If we can let the people know what United Way really is, what the HELP-number is and exactly what our services are, we will be more likely to get them to say yes to a donation."

Henry Zimmer, a member of the United Way Staff, closed the committee meeting with the announcement that the United Way will be sponsoring a booth in Southlake Mall on Sept. 27 and 28 as part of a "Thank You Fair" for donors and participants in the United Way. All 54 agencies of the metro Atlanta United Way will be represented at the Fair.

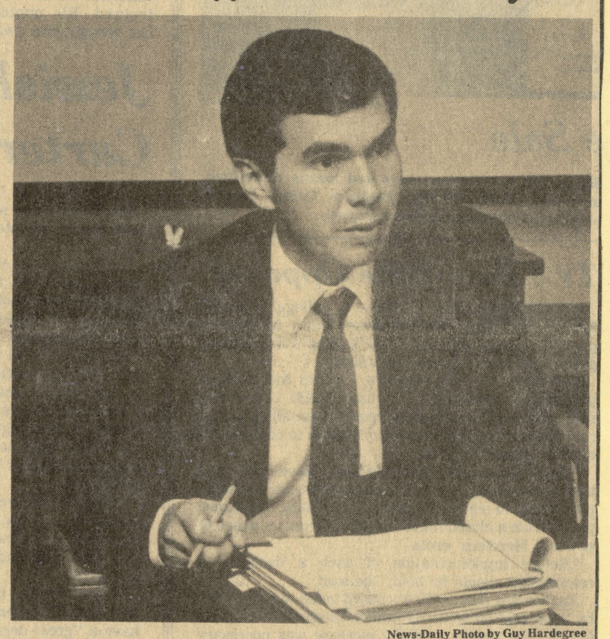

News-Daily Photo by Guy Hardegree

UNITED WAY OF CLAYTON COUNTY WORKING TO MEET 1980 GOAL
Ric Sanchez, Advisory Committee Chairman, Now Optimistic About Donations

NEWS/DAILY December 11, 1980

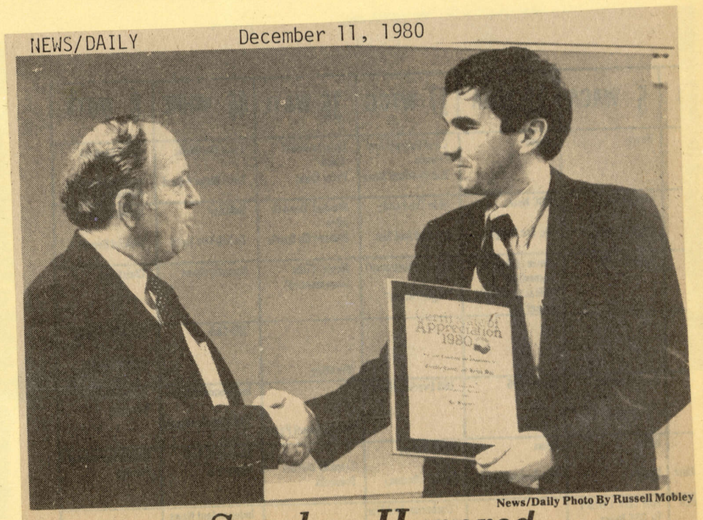

News/Daily Photo By Russell Mobley

Sanchez Honored

Incoming Clayton County United Way Chairperson Jim Stewart (left) of Morrow thanks outgoing 1980 chairperson Ric Sanchez for his work in this year's United Way fund drive. Sanchez was honored Monday during a presentation at Clayton Junior College in Morrow.

Beginning:

THE CLAYTON NEIGHBOR August 6, 1980

Three Professors Writing Clayton History Book

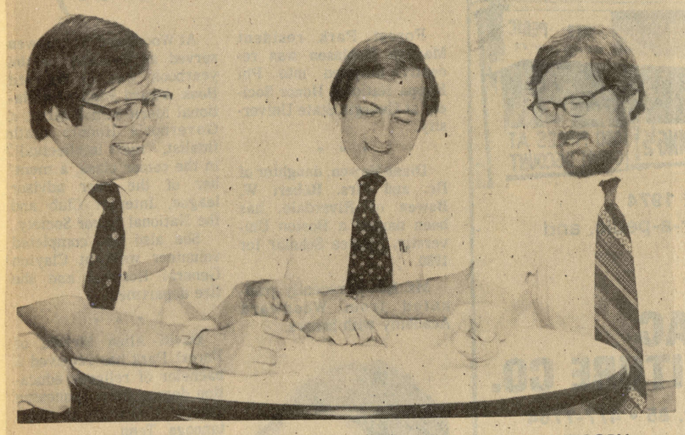

(L-R) DR. BRADLEY RICE, DR. EUGENE HATFIELD, DR. ROBERT WELBORN
The Three Professors Are Composing A Clayton County History Book

Three Clayton Junior College history professors. who are compiling a comprehensive history of Clayton County, say they have received positive communty response in recent weeks.

"We've had a good response from a lot of people." says Dr. Eugene Hatfield, one of the researchers. "Several organizations have offered their cooperation and a number of people have called."

Hatfield is working on the project with Dr. Robert H. Welborn and Dr. Bradley R. Rice.

Three general periods of Clayton County history are being explored.

Hatfield is researching the period between about 1820 when the Indians controlled the territory until Reconstruction and Welborn is handling the period between Reconstruction until World War II.

Rice will write about events that have occurred since World War II.

The three authors will try to identify the forces that shaped the development of the county and its municipalities for all residents.

"We need a tremendous amount of community support to complet this project." Welborn says. "We want to encourage the community's interest in local history and to complement what's already going on."

The historical series sponsored through the college's office of Community Services.

Research will continue during the year as the professors work towards a rough draft deadline set for the end of next summer.

"We will be going any place to talk with people with knowledge of Clayton County's history," Hatfield added. "We encourage people with diaries, documents, letters, photos and other items that would help us make the history as accurate and revealing as possible to give us a call."

To contact the professors, persons may call the Division of Social Science at 961-3460.

THE HENRY HERALD September 3, 1980

McCant to head nursing at CJC

Barbara Heard McCant, a member of the nursing faculty at Clayton Junior College since September, 1976, has been named Head of the Department of Nursing at the two-year institution near Morrow.

Mrs. McCant will begin her new duties with the start of the Fall Quarter classes.

A native of Dothan, Alabama, Mrs. McCant earned her bachelors degree in nursing from Tuskegee Institute in Alabama in 1964, and received her master's degree in nursing from the Medical College of Georgia in 1978.

Prior to joining the CJC faculty, she served as an instructor of medical-surgical nursing at St. Joseph's Infirmary School of Nursing, and as a staff nurse at hospitals in Dothan, Alabama; Tuskegee, Alabama; Tacoma, Washington; and at the V.A. hospital in Decatur.

As Head of the Department of Nursing at CJC, Mrs. McCant will work with the nursing faculty and college administrators in providing effective instruction in nursing courses. She will recruit new members of the nursing faculty as needed, advise students, recommend courses to be taught each quarter, and develop budget requests for the Department.

The Collge works with a number of hospitals and health care facilities in providing on-the-spot clinical training for nursing students. Mrs. McCant will be responsible for selecting and recommending clinical affiliates, and with coordinating programs with such off-campus institutions.

The two-year Nursing Program at Clayton Junior College has been designed to meet the expressed need for nurses in the south Atlanta metropolitan area. Men and women who desire a career in nursing may enroll in the six-quarter program, beginning with the Fall Quarter each year.

A graduate of the Nursing Program may petition to take the examination of the Georgia Board of Nursing, and successful completion of the examination licenses him or her as a Registered Nurse.

Mrs. McCant serves as a Den Mother and Pack Leader for the Cub Scouts and is a member of the Cascade United Methodist Church and Alpha Kappa Alpha Sorority.

She and her husband, Dr. William McCant, a veterinarian, live in southwest Atlanta with their two children: Vincent, 10, a 6th grader; and Tracey, 8, a third grade student at West Manor Elementary.

THE CLAYTON SUN August 7, 1980

Shaney Finishes CJC Internship

Rhonda Shaney, of Riverdale, a senior at Georgia Southern College, is nearing the end of a public relations internship at Clayton Junior College.

A graduate of North Clayton Senior High, Miss Shaney is the daughter of Mr. and Mrs. Charles R. Shaney, of Charlotte, N.C., and formerly of Riverdale. Rhonda and her sister, Pam, still live in Riverdale.

She received an associate degree in business administration from Clayton Junior College in 1978 and will be awarded a bachelor's degree in speech, with an emphasis in public relations, from Georgia Southern this month.

Miss Shaney began her public relations internship at the two-year-institution near Morrow on June 16 and will remain there through Aug. 15. While at CJC, she has been involved in all phases of public relations work, including news writing, photography and film processing, graphics layout and design, and general office duties.

A Clayton Junior College Foundation Merit Scholarship recipient from North Clayton Senior High, she serves as secretary for Georgia Southern's chapter of Public Relations Student Society of America.

An intramural sports participant in college, she is a member of Gamma Beta Phi Society and has provided volunteer service for the Georgia Lung Association.

NEWS/DAILY March 29, 1981

Grand Jury Issues Murder Indictment

By CARL HOOVER
Staff Writer

A 23-year-old Jonesboro woman was indicted for murder Thursday by a Clayton County grand jury on the charge that she allegedly shot and killed her husband, 24-year-old Edwin Breton Floyd, in their apartment on Dec. 27, 1980.

Marion Lynn Floyd of 661 Sherwood Dr., Apt. G-4, was accused of shooting her husband in the abdomen and neck with a .38 revolver at approximately 12:30 a.m. Dec. 27.

Clayton County police were called to the scene by someone who reported hearing gunshots from the Floyd's apartment. They arrived on the scene a little before 1 a.m. to find Mr. Floyd dead from gunshot wounds.

Mrs. Floyd was apprehended shortly afterward and charged with the murder of her husband. The shooting is believed to have stemmed from "domestic problems", according to a police spokesman. The weapon used is thought to be one Mrs. Floyd carried on her job as a security officer.

Mrs. Floyd is presently out on $10,000 bond. No trial arraignment date has been set as of yet in Clayton County Superior Court.

THE CLAYTON SUN August 28, 1980

CJC's Bolander Named To State Dean's Group

Robert C. "Bo" Bolander, dean of students at Clayton Junior College, has been elected to chair the Administrative Committee on Student Affairs for the University System of Georgia during the coming year. The Administrative Committee is composed of deans of students of all 33 institutions in the University System.

The committee functions as an advisory council to University System Presidents and the Board of Regents. Major responsibilities deal with a variety of student services, including admissions, student retention, student activities, academic advisement, financial aid, counseling, testing, student housing, discipline and veterans' services.

DEAN Bolander served on the University System Admiminstrative Committee of Student Affairs executive board from 1974-1978, and during 1979-80, he served as the committee's chairman-elect. During those years, he chaired a variety of task forces for the Deans of Students.

In describing plans for 1980-81, Dean Bolander stressed that the Advisory Committee would "be assessing and evaluating the role of student services in meeting the demands of students for the decade of the 1980s."

Such reassessment and evaluation will include examining the implications of the recently completed University System report on academic advising, the Regents' Test administration and implications, admissions, and affirmative action.

"ATTENTION will continue to be paid," he said, "to the myriad of government regulations regarding consumerism, financial aid guidelines, veterans' benefits and the like."

Another responsibility to be actively pursued, will be to work with student government leaders from the 33 state institutions in the area of leadership development and effective student input into the various University System decision-making processes.

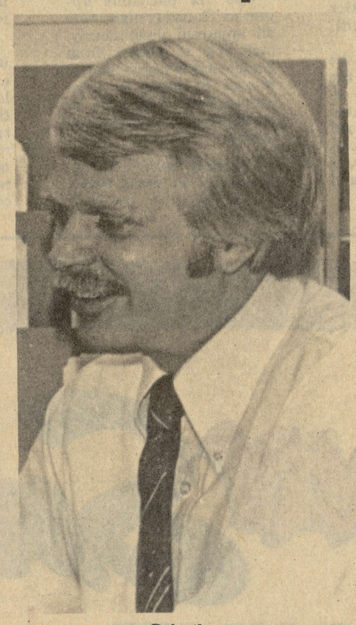

Bolander

NEWS/DAILY 9/2/80

Top CJC Nurse

See Page 5A

NEWS/DAILY Tuesday, September 2, 1980

McCant Named CJC Nursing Department Head

LIVING
people, ideas, events

. Barbara Heard McCant, a member of the nursing faculty of Clayton Junior College since September, 1976, has been named Head of the Department of Nursing at the two-year institution near Morrow.

Mrs. McCant will begin her new duties with the start of the Fall Quarter classes.

A native of Dothan, Alabama, Mrs. McCant earned her bachelors degree in nursing from Tuskegee Institute in Alabama in 1964, and received her master's degree in nursing from the Medical College of Georgia in 1978.

Prior to joining the CJC faculty, she served as an instructor of medical-surgical nursing at St. Joseph's Infirmary School of Nursing, and as a staff nurse at hospitals in Dothan, Alabama; Tuskegee, Alabama; Tacoma, Washington; and at the V.A. Hospital in Decatur.

As head of the Department of Nursing at CJC, Mrs. McCant will work with the nursing faculty and college administrators in providing effective instruction in nursing courses. She will recruit new members of the nursing faculty as needed, advise students, recommend courses to be taught each quarter, and develop budget requests for the Department.

The College works with a number of hospitals and health care facilities in providing on-the-spot clinical training for nursing students. Mrs. McCant will be responsible for selecting and recommending clinical affiliates, and with coordinating programs with such off-campus institutions.

The two-year Nursing Program at Clayton Junior College has been designed to meet the expressed need for nurses in the south Atlanta metropolitan area. Men and women who desire a career in nursing may enroll in the six-quarter program, beginning with the Fall Quarter each year.

A graduate of the Nursing Program may petition to take the examination of the Georgia Board of Nursing, and successful completion of the examination licenses him or her as a Registered Nurse.

Mrs. McCant serves as a Den Mother and Pack Leader for the Cub Scouts and is a member of the Cascade United Methodist Church and Alpha Kappa Alpha Sorority.

She and her husband, Dr. William McCant, a veterinarian live in southwest Atlanta with their two children Vincent, 10 a 6th grader; and Tracey, 8, a third grade student at West Manor Elementary.

BARBARA McCANT

Set Dec. 1

Chief Named For New Job

THE CLAYTON NEIGHBOR 11/19/80

A chairman has been named for the newly-formed Division of Vocational-Technical Education at Clayton Junior College, according to Dr. Billy R. Nail, Dean of the College.

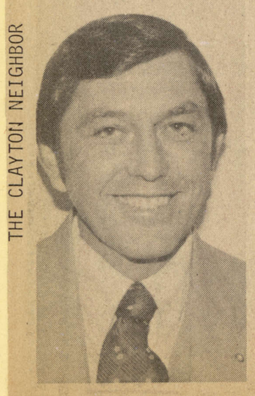

DR. CARLOS SCHMITT
Will Head Vo-Tech School

Dr. Carlos R. Schmitt, who has directed the South Technical Education Center in Boynton Beach, Fla., will assume his new duties at Clayton Junior College on Dec. 1.

His appointment was approved at the November meeting of the Board of Regents of the University System of Georgia.

The division of vocational-technical education, authorized on July 1, will be jointly operated and funded in accordance with an existing agreement between the Board of Regents and the State Board of Education.

At Clayton Junior College, Dr. Schmitt's responsibilities will include all aspects of planning and implementing vocational-technical programs.

Vocational-technical education programs will be integrated into the present structure

TO BEGIN SEPT. 22

THE CLAYTON SUN September 4, 1980

CJC Names New Nursing Department Dept. Head

Barbara Heard McCant, a member of the nursing faculty at Clayton Junior College since Sept. 1976, has been named head of the Department of Nursing at the two-year institution near Morrow.

Mrs. McCant will begin her new duties with the start of the full quarter classes.

BEFORE joining the CJC faculty, she served as an instructor of medical-surgical nursing at St. Joseph's Infirmary School of Nursing, and as a staff nurse at hospitals in Dothan, Ala., Tuskegee, Ala., Tacoma, Wash., and at the V.A. Hospital in Decatur.

As head of the Department of Nursing at CJC, Mrs. McCant will work with the nursing facility and college administrators in providing effective instruction in nursing courses. She will recruit new members of the nursing faculty as needed, advise students, recommend courses to be taught each quarter, and develop budget requests for the department.

THE COLLEGE works with a number of hospitals and health care facilities in providing on-the-spot clinical training for nursing students. Mrs. McCant will be responsible for selecting and recommending clinical affiliates, and with coordinating programs with such off-campus institutions.

The two-year nursing program at Clayton Junior College has been designed to meet the expressed need for nurses in the south Atlanta metropolitan area. Men and women who desire a career in nursing may enroll in the six-quarter program, beginning with the fall quarter each year.

A graduate of the nursing program may petition to take the examination of the Georgia Board of Nursing, and successful completion of the examination licenses him or her as a Registered Nurse.

Mrs. McCant serves as a Den Mother and Pack Leader for the Cub Scouts and is a member of the Cascade United Methodist Church and Alpha Kappa Alpha Sorority.

She and her husband, Dr. William McCant, a veternarian, live in southwest Atlanta with their two children: Vincent, 10, a sixth grader; and Tracey, eight, a third grade student at West Manor Elementary.

Barbara McCant

THE CLAYTON SUN December 11, 1980

CJC Intern Completes Rotation

David Purser, a senior at Georgia Southern College, is nearing the end of a public relations internship at Clayton Junior College.

Purser, 25, began his internship in CJC's Office of Public Information on September 26, and will end his duties on Friday, Dec. 12.

A graduate of Bradwell Institute in Hinesville, and a resident of midway, Purser will qualify for his bachelor's degree in speech, with an emphasis in public relations, at the end of the fall quarter.

During his internship at Clayton Junior College, he has been involved in all phases of public relations, including news writing, photography, layout and design and printing. At Georgia Southern, he is a member of Kappa Sigma and the Public Relations Student Society of America.

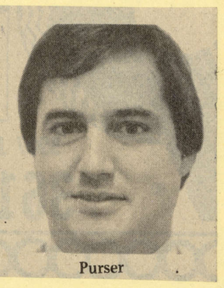

Purser

NEWS/DAILY Tuesday, September 23, 1980

CJC Professors: Carter Made Right Choice

By ELAINE ALMON
Staff Writer

The most outstanding factor in the Reagan-Anderson debates Sunday night was the absence of President Carter, according to three political science instructors at Clayton Junior College, but two of the three professors add Carter made the best political decision by staying out.

"Actually," said Dr. Joseph S. Trachtenberg, "Carter can make a good argument that he didn't suffer, but others can make an equally good argument that he did. Carter believes that by appearing, he may confirm opinion polls which say that Anderson will take votes away from Carter."

Dr. Trachtenberg added that Carter made a practical gamble. "He thinks that Reagan is the only opponent who is significant in this race. He almost has to."

Dr. Brad Rice, assistant professor of history and political science instructor agreed. "I think that Carter suffered a blow to his image by not showing up for the debate, but politically, it was a good move. For every one vote Anderson can take from Reagan, he can take two from Carter. I think that Carter was smart to stay away."

Dr. Hugh Arnold, assistant professor of political science took a different view of Carter's move. "Carter suffered political damage by staying out of the debate. The voters will have the perception that Carter was afraid to defend his record." Arnold added that Carter did not suffer at the hands of his opponents because of his absence.

Dr. Trachtenberg said that he noticed each man in the debate mentioned Carter's absence three times. "I think it was to show that Carter is not playing fair."

Dr. Arnold said that he believes there was no victor in the debate, although Anderson and Reagan brought out no new issues. However, Anderson gained equal footing in the race and proved that he was not a spoiler or a disgruntled Republican loser. Reagan gained something just by showing up when Carter didn't."

Dr. Rice stated that there was no winner because the debate hinged on the viewer's perspective. "If you were for Reagan when you started watching the debates, you were for Reagan when they were over. The same for Anderson. There was just nothing in the debate to make you sit up and say, 'Wow, I'm going to vote for that guy!' "

"Neither man lost," said Trachtenberg. "but Reagan gained more." He explained that Reagan had a better command of the facts than did Anderson. "He took things in stride. He also had a 'presidential air' about him. But Reagan was still friendly and informal. He was also very careful not to take a position on issues where he had already secured votes."

All three instructors agreed that, basically, the debates served to clarify each man's position on the issues. "It helped the voters who weren't sure of the issues," said Dr. Rice, " but the people who have kept up with the political scene really got nothing out of the debate."

New CJC Faculty

NEWS/DAILY September 29, 1980

--New faculty members in Clayton Junior College's Division of Business and Division of Natural Sciences and Mathematics paused to get to know one another recently. Pictured from left are: Dr. Larry H. Arjomand (Business), Ernestine J. Reese (Dental Hygiene), Jo Ann Baker (Mathematics), and Steve C. Hunt (Accounting). Not present was Jean B. Berry (Nursing).

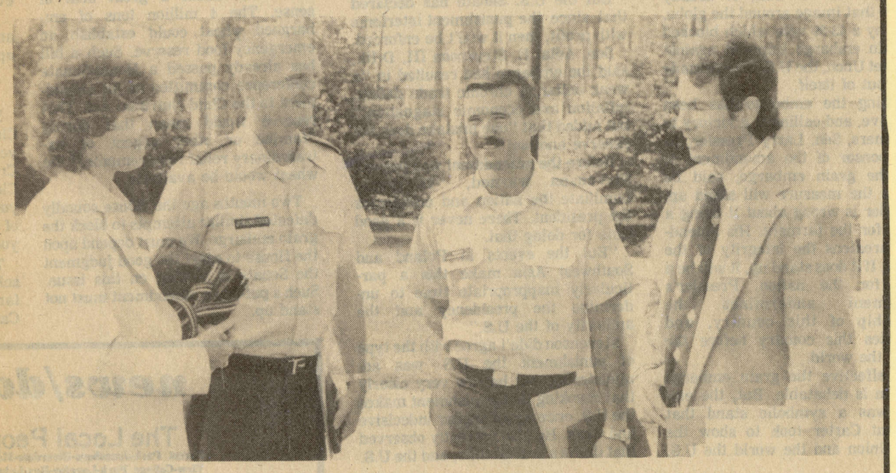

--New faculty members in Clayton Junior College's Division of Social Sciences paused during an orientation to the campus recently prior to the start of Fall Quarter classes. From left are: M. Louise Bill (Criminal Justice), Ltc. Nils Johannesen (Army ROTC), Sgt. Douglas R. Williams (Army ROTC), and Dr. Hugh M. Arnold (Political Science). Not present was Maj. Michael Grady (Army ROTC).

NEWS/DAILY September 19, 1980

News-Daily Photo by Guy Hardegr

Campaign Checks

Georgia Democratic Party chairman Marge Thurman was in Jonesboro Wednesday evening at Clayton Democratic headquarters to bestow campaign funds from the state headquarters to several area Democratic candidates. Left to right seated are: Rep. Jim Wood, District 72 composing Clayton and Fayette counties; Jean Keeley of East Point; Bev Ingram of Fairburn; and Wes Lord, Sixth District Democratic Chairman. Left to right standing are: Robert B der, chairman of the Clayton Democratic exe committee; Rept. Greg Pilewicz of East Point; Rigsby of South Fulton County; Rep. Nathan K Newnan; Dock Davis, candidate for the Sixth seat in Congress; Marge Thurman; Sen. Kyl Griffin; and Rep. Gerald Johnson of Carrollt

THE CLAYTON SUN October 9, 1980

New Social Sciences Faculty Members

New faculty members in Clayton Junior College's Division of Social Sciences paused during an orientation to the campus recently prior to the start of Fall Quarter classes. From left are: M. Louise Bill, Criminal Justice; Lt.C. Nils P. Johannesen, Army ROTC; Sgt. Douglas R. Williams, Army ROTC; and Dr. Hugh M. Arnold, Political Science. Not present was Maj. Michael Grady, Army ROTC.

THE CLAYTON SUN November 6, 1980

Business, Science, Math Faculty Members

New faculty members in Clayton Junior College's Division of Business and Division of Natural Sciences and Mathematics paused to get to know one another recently. Pictured from left are: Dr. Larry H. Arjomand, Business; Ernestine J. Reese, Dental Hygiene; Jo Ann Baker, Mathematics and Steven C. Hunt, Accounting. Not present was Jean B. Berry, Nursing.

NEWS/DAILY November 24, 1980

Bolander On Regional Board

Robert C. "Bo" Bolander, Dean of Students at Clayton Junior College, has been appointed to serve as the State of Georgia's representative to the Southern Regional Heart Association Evaluation Board.

Dean Bolander, a long-time member of the Clayton County Heart Unit, beagan his work for the Heart Association as the county's Heart Sunday Chairman in the early 1970's. Subsequently, he served as Chairman of the local heart unit for three years and as Chairman of the Metropolitan Atlanta Heart Fund Drive.

In 1978, Dean Bolander was elected to fill an unexpired term to the State Board of Directors of the Georgia Heart Association, and the following year was elected to a full three-year term. He currently is serving as one of 15 laypersons from throughout the state on the board.

The Southern Regional Heart Evaluation group is responsible for both standards certification and program assessment of the eight state

See BOLANDER on page 3

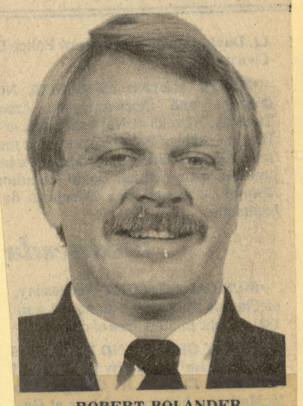

ROBERT BOLANDER

Continued from page 1

heart associations in the southern region. The evaluation team serves both as consultant and evaluator of fund raising efforts, community programs, administration and planning process, public relations, and research.

"The opportunity to share ideas through visits of other state heart associations created an excellent forum for a regional sharing of philosophies and successful techniques," Dean Bolander said.

"The end goal of the process," he continued, "was to insure effective, efficient, and cohesive programs by each state. Such programs would help reach the Heart Association's goal of reducing premature death and disability from cardiovascular diseases."

New SBDC Director Named at CJC

THE CLAYTON SUN 4/2/81

A new director has been named for the Small Business Development Center (SBDC) at Clayton Junior College, according to John Feathers, Chairman of the Division of Business.

St-Germain

George L. St-Germain, who has served as the coordinator/instructor of the career business programs at Emanuel County Junior College since 1978, assumed his new duties at the two-year institution near Morrow on March 25.

The SBDC, formally opened by Clayton Junior College in August of 1978, is designed to make the resources of the College, the University System of Georgia, and other agencies available to small businesses in the south metropolitan Atlanta area. Headquartered in the offices of the Division of Business, the Center provides counseling assistance and short courses for small business owners.

St-Germain, a native of Rhode Island, earned a bachelor's degree in political science and a master's degree in management from Providence College. In addition to his teaching experience at Emanuel County and Holliston (Maine) Junior College, he has held a number of financial and management positions with firms in Rhode Island, New York, and Washington, D.C.

A bilingual speaker with a French background, St-Germain is a member of the Exchange Club, the American Business Law Association, the Georgia Association of Marketing Education, and the Association of MBA Executives.

He and his wife, Felice, have two children: Monique, 13, an 8th grader; and Pierre, 8, a 3rd grader.

As Director of Clayton Junior College's SBDC, St-Germain will be responsible for identifying problems and needs of small businesses, and responding to these by providing individual consultation, workshops, seminars and courses.

As a part of a larger network of statewide Small Business Development Centers, the SBDC serves as a location for the delivery of new and existing servicces provided by the Small Business Administration (SBA) and other federal and state agencies.

In addition to offering free counseling services, the Center sponsors a quarterly series of non-credit short courses, provided at a nominal fee for area small business owners. The series, offered through the College's Office of Community Services, is co-sponsored by the SBA and the Clayton County Chamber of Commerce.

For more information about services offered by the SBDC, call St-Germain at 961-3414, or visit the Center in Room C-11 of the Academic Building on the Clayton Junior College campus.

THE CLAYTON SUN December 11, 1980

Bolander Appointed

Robert C. "Bo" Bolander, Dean of Students at Clayton Junior College, has been appointed Georgia's representative to the Southern Regional Heart Association Evaluation Board.

Dean Bolander, a longtime member of the Clayton County Heart Unit, began his work for the Heart Association as the county's Heart Sunday Chairman in the early 1970's. Subsequently, he served as Chairman of the local heart unit for three years and as Chairman of the Metropolitan Atlanta Heart Fund Drive.

In 1978, Dean Bolander was elected to fill an unexpired term to the State Board of Directors of the Georgia Heart Association, and the following year, was elected to a full three-year term. He currently is serving as one of 15 laypersons from throughout the state.

The Southern Regional Heart Evaluation group is responsible for both standards certification and program assessment of the eight-state heart associations in the southern region. The evaluation team serves both as consultants and evaluators of fund raising efforts, community programs, administration and planning process, public relations, and research.

"The opportunity to share ideas through visits of other state heart associations created an excellent forum for a regional sharing of philosophies and successful techniques," Dean Bolander said.

"The end goal of the process," he continued, "was to insure effective, efficient, and cohesive programs by each state. Such programs would help reach the Heart Association's goal of reducing premature death and disability from cardiovascular diseases."

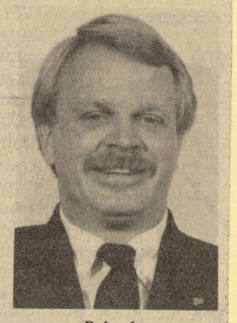

Bolander

NEWS/DAILY Monday, November 17, 1980

CJC Names Chairman Of New Vo-Tech Division

DR. CARLOS SCHMITT

A chairman for the newly-formed Division of Vocational-Technical Education at Clayton Junior College has been named, according to Dr. Billy R. Nail, Dean of the College.

Dr. Carlos R. Schmitt, who has directed the South Technical Education Center in Boynton Beach, Florida, since August of 1975, will assume his new duties at Clayton Junior College on Dec. 1. His appointment was approved at the Nov. 12 meeting of the Board of Regents of the University System of Georgia.

The Division of Vocational-Technical Education, authorized on July 1 of this year, will be jointly operated and funded in accordance with an existing agreement between the Board of Regents and the State Board of Education.

Decisions on the development of vocational-technical programs have not been made, but college officials anticipate such offerings to be available for students by September of next year. New programs will be designed to add to the offerings of the College's existing one-year and two-year occupational programs.

Born in Keyesport, Illinois, and a 1959 graduate of Carlyle, Illinois, High School, Dr. Schmitt earned both his bachelor's and master's degrees from Murry State University in Murry, Kentucky. He obtained his doctorate in industrial education from Michigan State University.

Dr. Schmitt taught an undergraduate course in the Department of Industrial Arts at Murray State while serving as a graduate assistant, and later taught a variety of junior and senior high school industrial arts courses in Ortonville, Michigan. While at the Michigan high school, he served as program coordinator for the business education, home economics, industrial arts, and fine arts program areas.

For almost two years, he served as supervisor of production and engineering for Pontiac (Michigan) Tool Company, coordinating staff activities in designing, engineering, purchasing product components, manufacturing, assembling, and installing large milling machines.

Dr. Schmitt became a "national teaching fellow" with the Division of Technology at Lansing (Michigan) Community College where he taught technical drafting courses and supervised open laboratories for day and evening adult education students.

He served as a graduate assistant and later as an instructor at Michigan State University. As a graduate assistant, he was responsible for developing and testing an in-service teacher education program for new health occupations teachers in community colleges and area vocational centers. As an instructor, he served on a research team that conducted Michigan's statewide Vocational-Technical Education Personnel Development Study.

During the early 1970's, Dr. Schmitt joined the School of Education at Florida International University in Miami where he served as one of several team members assigned to complete the academic programs and procedural planning for the opening of the new state university.

His responsibilities at South Technical Education Center in Boynton Beach have been to bring together an initial staff for the opening of this new post-secondary educational institution. Among his assignments were the selection and training of staff, curriculum development, writing grant proposals, budget development, and the development of community awareness of the Center.

During his five years there, the Center has grown to include about 1,500 students, 60 full- ime employees, and an additional 30-to40 part-time instructors.

At Clayton Junior College, Dr. Schmitt's responsibilities will include all aspects of planning and implementing vocational-echnical programs. He will work with community residents in identifying needed programs and short courses, develop the content of such programs, schedule facilities, order equipment, and recruit faculty and students.

A primary emphasis will be given to involving representatives of business and industry in this process, and coordinating programs with existing high school vocational-technical programs.

Faculty within the new division will provide specialized short-term training programs for current and potential employees of both new and existing businesses and industries. Programs for the upgrading and-or retraining of employees will be designed in cooperation with the business community to help employees perform at higher or more efficient levels.

Vocational-technical education programs will be integrated into the present structure and programming of the College. Graduates of two-year programs offered by the new division will receive the Associate in Applied Sciences degree.

CJC Selects New Voc-Tech Director

THE CLAYTON SUN November 20, 1980

Dr. Carlos R. Schmitt has been named chairman of the newly-formed Division of Vocational - Technical Education at Clayton Junior College, according to Dr. Billy R. Nail, Dean of the college.

Dr. Schmitt, who has directed the South Technical Education Center in Boynton Beach, Florida, since August of 1975, will assume his new duties at Clayton Junior College on December 1. His appointment was approved at the November 12 meeting of the Board of Regents of the University System of Georgia.

The Division of Vocational - Technical Education, authorized on July 1 of this year, will be jointly operated and funded in accordance with an existing agreement between the Board of Regents and the State Board of Education.

Decisions on the development of vocational-technical programs have not been made, but college officials anticipate such offerings to be available for students by September of next year. New programs will be designed to add to the offerings of the College's existing one-year and two-year occupational programs.

Born in Keyesport, Illinois, and a 1959 graduate of Carlyle, Illinois, High School, Dr. Schmitt earned both his bachelor's and master's degrees from Murray State University in Murray, Kentucky. He obtained his doctorate in industrial education from Michigan State University.

Dr. Schmitt taught an undergraduate course in the Department of Industrial Arts at Murray State while serving as a graduate assistant, and later taught a variety of junior and senior high school industrial arts courses in Ortonville, Michigan. While at the Michigan high school, he served as program coordinator for the business education, home economics, industrial arts, and fine arts program areas.

For almost two years, he served as supervisor of production and engineering for Pontiac (Michigan) Tool Company, coordinating staff activities in designing, engineering, purchasing product components, manufacturing, assembling, and installing large milling machines.

Dr. Schmitt became a "national teaching fellow" with the Division of Technology at Lansing (Michigan) Community College where he taught technical drafting courses and supervised open laboratories for day and evening adult education students.

He served as a graduate assistant and later as an instructor at Michigan State University. As a graduate assistant, he was responsible for developing and testing an in-service teacher education program for new health occupations teachers in community colleges and area vocational centers.

As an instructor, Dr. Schmitt served on a research team that conducted Michigan's statewide Vocational-Technical Education Personnel Development Study.

During the early 1970 s, Dr. Schmitt joined the School of Education at Florida International University in Miami where he served as one of several team members assigned to complete the academic programs and procedural planning for the opening of the new state university.

His responsibilities at South Technical Education Center in Boynton Beach have been to bring together an initial staff for the opening of this new post-secondary educational institution. Among his assignments were the selection and training of staff, curriculum development, writing grant proposals, budget development, and the development of community awareness of the Center.

During his five years there, the Center has grown to include about 1,500 students, 60 full time employees, and an additional 30-to-40 part-time instructors.

At Clayton Junior College, Dr. Schmitt's responsibilities will include all aspects of planning and implementing vocational-technical programs. He will work with community residents in identifying needed programs and short courses, develop the content of such programs, schedule facilities, order equipment, and recruit faculty and students.

A primary emphasis will be given to involving representatives of business and industry in this process, and coordinating programs with existing high school vocational - technical programs.

Faculty within the new division will provide specialized short-term training programs for current and potential employees of both new and existing businesses and industries. Programs for the upgrading and/or retraining of employees will be designed in cooperation with the business community to help employees perform at higher or more efficient levels.

Vocational - technical education programs will be integrated into the present structure and programming of the College.

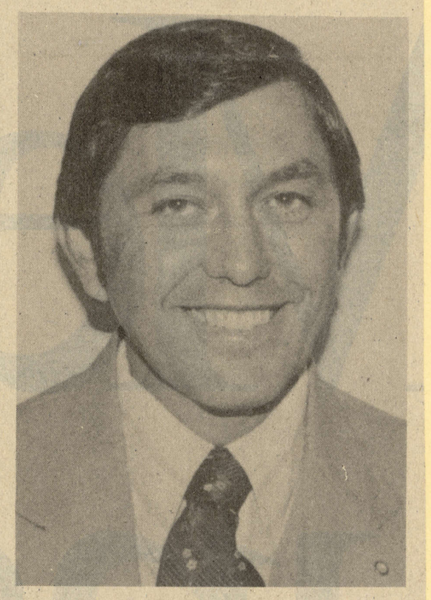

Carlos Schmitt

Point/Counterpoint

THE CLAYTON SUN 12/18/80

Replace Tip O'Neill as Speaker of the House

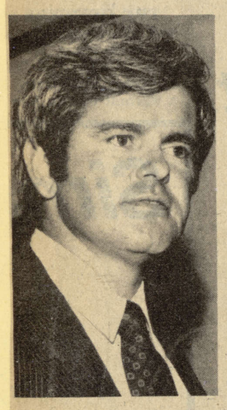

Newt Gingrich

Although I am a Republican, I very well might vote for a Democrat as Speaker of the House. Let me explain.

The euphoria in evidence among conservatives following this year's election is a little like the way Br'er Fox and Br'er Bear must have felt right after they flung Br'er Rabbit into the briar patch.

If we let the American public think for one minute that the government is in conservative hands, then we deserve the strong liberal comeback that is bound to occur in 1982.

True, a conservative is in the White House and a conservative majority in the Senate. But the House is still controlled by House Speaker Tip O'Neill. O'Neill is a liberal of the same school as Ted Kennedy and George McGovern, and his power is second only to that of the President.

If one listens to Tip's recent statements in news accounts, one can hear the plaintive cry of Br'er Rabbitt..."Please, oh please, don't throw me in that briar patch!"

O'Neill has made a great public display of cooperation with the Reagan game plan. "We'll give them plenty of rope," he has said. Presumably, he means enough rope to either hang ourselves or to pull the country out of trouble.

But, in reality, he has been quietly planning to appoint his liberal cronies to enough key committee positions to block major legislation, even if we build a voting majority of conservative Democrats and Republicans.

We can react to this in two ways. We can try to work with...or around...O'Neill, or we can take him on in a battle for the leadership. I think we are duty bound to try to replace him, either with a Republican or with a conservative Democrat.

In such a fight for the leader's chair, we will win or lose based on our ability to convince conservatives to vote according to principle, rather than voting to keep O'Neill because he is a partisan leader.

We've got to be sure that the constituents of every Democrat who claims to be a conservative know what the battle is about, and are watching to see whether the person they elected is a conservative in reality, or only in name. You can't claim to be a conservative and vote for the leadership that is trying to block the reforms you claim to be in favor of.

If we can't replace O'Neill, then our job is to be diplomatic enough to get some conservative reforms through the Congress, while at the same time fighting to be sure that if we fail, America knows whose fault it is.

Further complicating the battle will be the fact that the conservatives will not always agree. I was elected by our district, the Sixth of Georgia, not by Ronald Reagan. And I plan to represent our district, not Ronald Reagan.

There will be times when those of us who are Republicans and conservatives must be cheerleading critics of the President. It's much better if we tell Reagan when he is

(See GINGRICH, Page 5B)

O'Neill Flap a Smokescreen

'Bo' Bolander

How Machiavellian! How neatly Machiavellian.

Even before the action begins, find a fall guy. Find someone to blame your failures on even before your programs and ideas can be judged on their merits.

Misdirection in football may occasionally be good strategy when the basics fail to win. Misdirection in politics should be unacceptable in politics even when there is nothing else available with which to win.

Misdirection in politics is but a smokescreen covering the absence of substance.

The column opposite this tries to raise an issue which is typical Machiavellian misdirection. Tip O'Neill is not the issue. Such an attempt to create it is but to puff smoke.

The real issue is whether or not the newly elected President and Congress can find appropriate answers to today's problems. What ideas — what programs — will work to solve our economic problems, our energy difficulties and our concerns about America's strength in world affairs.

The only way to cure the public's frustrations - so clearly reflected in their November voting behavior - is to find those answers.

Far better than prematurely creating smokescreens and searching for scapegoats would be a "let us work together for the good of America" approach (one that Tip O'Neill along with other Democrats and Republicans have already taken). Far better for America to have its policy makers approach the coming months collectively and constructively, consumed with a positive desire to resolve our common difficulties.

Only such an approach can hope to solve the real issues before us.

But, if Congressional leadership is an issue - and, perhaps, it should be - why is our Congressman searching for national headlines with spurious attacks on Tip O'Neill?

As a Republican, our representative should be looking to his own party's leadership for the next two years. Press headlines recently screamed "Hopes for majority in '82 heat battle for GOP House leader."

Two Republicans sought to lead their colleagues. The newspapers described one as "an expert parliamentarian who knows how....to use the legislative process to get what oftentimes isn't there on a straight call of the roll." His opponent was reported as one who would "rely on media hype and excessive oratory rather than legislative know-how to push the Republican cause in the House."

The producer beat the puffer. But who did our Congressman support - and which style is he likely to continue to emulate these next two years?

Answers to those questions may be important to us in the Sixth district, but the real issues for America still center around the complex problems of economics, energy and foreign policy. Can our leadership begin to find some solutions during the next two years?

Will our representative be a producer, helping to develop sound, positive solutions? Or will he be a mere puffer with more Machiavellian misdirections?

PACESETTER March, 1981

Leadership Clayton Plans For 1981-'82

The Chamber's Leadership Clayton Task Force has already begun plans for the 1981-82 program year. Task Force members, considering promotional materials are (left to right); Glenda Slaughter, Rick Sanchez, Jerry Nesbitt, Jean Bing and D. J. Fulton.

NEWS/DAILY November 24, 1980

Swaney Named Head Of CPR Committee

County EMT Sgt. Gus Swaney has been chosen to head the recently established community-wide citizens CPR task force in Clayton.

The task force is comprised of representatives from virtually every facet of Clayton County life who have united in an effort to establish a community wide CPR program locally.

Swaney as chairman of the task force will be assisted in leading the endeavor by David Elster of Georgia Power, vice chairman; Pam Dague of Owens-Illinois, recorder; and advisory board members Don McIntire of Southern Bell, Scott Speir of the Clayton Public Health Department, Roger Brown of the Forest Park Fire Department, Tim Manning of the Riverdale Fire Department, Dr. Avery Harvill of Clayton Junior College, Milly Stull of Clayton General Hospital, Charles McGivern of the Red Cross and Bettielu Conaway of the Clayton County Government.

The Clayton County Heart Unit is spearheading the creation of the CPR task force, though the CPR group is autonomous with the citizens themselves running the show and the originators serving as advisors and counselors.

CPR, or Cardiopulmonary Resuscitation, combines mouth-to-mouth resuscitation and chest compression as basic life support for cardiac arrest.

The idea behind the CPR thrust is to get enough people trained as CPR instructors so that a massive training program can get underway and eventually every household in Clayton would have at least one person who knows how to administer CPR.

Acknowledging that goal will take time to accomplish, the CPR group is starting out to achieve at least a portion of the dream: to train enough folks so that there is at least one person in every business, grocery, restaurant, school, church, civic club, etc. who can perform and-or teach CPR.

Swaney noted that it will take three things basically to achieve the CPR goal: manpower, money and committment.

He added that "local businesses could help greatly by committing themselves to having their employees involved in the program and CPR trained and by providing money to purchase CPR training equipment."

Swaney said he was pleased with the initial response to the CPR program from such supporters as Georgia Power, Southern Bell, Kawneer, Sherwin Williams, Forest Park and Riverdale and the county fire departments, the Red Cross and the various health related agencies.

"It's not going to be an easy task, but I am confident that because of the enthusiasm of the people working with the task force, we will be able to reach our goal," he commented.

By the first of the year, Swaney said he hoped the task force would have the local CPR program formulated and the massive training effort ready to begin.

For information on the citizens CPR task force, Swaney can be reached at 471-4623.

Anniversary

NEWS/DAILY January 26, 1981

Clayton library board chairman Lee Philmon points out several interesting photos in a display of old photographs Saturday at the Jonesboro library's 40th anniversary open house. With Philmon are library board members Tamer Swiney (C) and Mrs. Marion McKown. The photographs were provided by Ella Catherine Carnes Romeo (not pictured) of Jonesboro.

Clayton County library board's newest member is CJC faculty member Robert J. Taylor, seen with board member Marjorie Christian (L), Taylor's wife Connie, and Jonesboro library supervisor Estelle Lantzy. The Taylors were among guests at the library's open house held Saturday. Guests enjoyed cookies and punch provided by the Jonesboro Women's Club, who ever since the library's opening in 1941 have devoted countless hours of volunteer work.

New Building To Rise

NEWS/DAILY April 5, 1981

Chick-fil-A Offices To Move

The locally based Chick-fil-A Corporation Monday will mark the groundbreaking for its planned $7.5 million administrative complex with a chicken marathon featuring contestants named for local celebrities.

The new 110,000-square-foot national headquarters will be located off Buffington Road about four and a half miles southwest of the Atlanta airport, in unincorporated southwest Fulton County.

S. Truett Cathy, founder and president of the Chick-fil-A company and a Clayton County resident, calls the planned five-story office building "more than the fulfillment of a dream."

Cathy originated the filleted breast of chicken sandwich over 20 years ago and has built his company into a system of residents with over 200 locations in 27 states across the nation. Cathy bagan his career in restaurants in Hapeville.

Purposely located close to the international airport, the new headquarters will house about 100 administrative employees as well as a national training center for the chain. Data processing, accounting and advertising departments will also be located at the new 75-acre headquarters site.

Cathy will kick off the celebration of the groundbreaking for the new headquarters at noon Monday while surrounded by a variety of state and local officials.

At 12:30 p.m., 36 chickens will be launched over a 24-meter marathon course in what the company bills as "the nation's first chicken marathon." Each of the chickens will race in the name of a local celebrity, including such persons as state Rep. William Lee, state Commissioner of Agriculture Tommy Irvin, and several press and sports figures.

The namesake of the winning chicken will receive a $500 check in his or her name for the winner's favorite charity.

Chick-fil-A outlets are most often located in large shopping malls and generally avoid free-standing locations. All Chick-fil-A locations, including the original store at Greenbriar Shopping Center, remain open.

Chick-fil-A sales in 1980 were $79 million and will reach $110 million by the end of this year, according to company reports.

In 1981, Chick-fil-A is opening 50 new units in major regional shopping malls throughout the country. Chick-fil-A currently has 200 units in 27 states, with 23 locations in Georgia, 14 in the metro Atlanta area.

The heaviest concentration of units is the 35 in Texas, with Florida ranking second with 26 units.

The new administration building is expected to be completed in March, 1982 according to founder Truett Cathy. Projection are that close to 375 employees will be based at the headquarters six years from now.

Designer of the headquarters complex is the Atlanta architectural firm of Smallwood, Reynolds, Stewart, Stewart and Associates, Inc. Hardin International, a wholly-owned subsidiary of Ira H. Hardin Company of Atlanta,is general contractor. Landscape architect is Roy Ashley and Associates, Inc., also of Atlanta.

NEWS/DAILY May 24, 1981

CJC Names Vocational Coordinator

An instructional coordinator has been named for the newly-authorized Division of Vocational-Technical Education at Clayton Junior College.

Dr. D. William Reeves, formerly the project director for the State Department of Vocational Technical Education in Stillwater, Oklahoma, joined the Clayton Junior College faculty in early May.

Serving under Dr. Carlos R. Schmitt, Chairman of the new Division, Dr. Reeves is assisting in the identification, development and implementation of both long and short-range programs to be offered by the two-year institution near Morrow.

Vocational-technical programs will be added to Clayton Junior College offerings beginning with the start of Fall Quarter classes in September. Programs still being identified will be funded jointly by the State Board of Education and the University System of Georgia.

Dr. Reeves will work with the Division's faculty in developing effective instructional techniques, and will plan and coordinate course scheduling. He will be responsible for the development of special grants to secure funding for vocational-technical programs and will participate in the planning and development of annual program plans.

A native of Lexington, Missouri, Dr. Reeves earned both his bachelor's degree in education and master's degree in vocational education from Central Missouri State University. He obtained his doctorate in vocational administration from the University of Missouri.

He served as a teacher and coordinator of vocational education for the public schools in Marshall, Missouri, before becoming director of the Area Vocational-Technical School there. During the six years prior to joining the Oklahoma State Department, he served as the director of Vocational Educational Programs at Central Missouri State University.

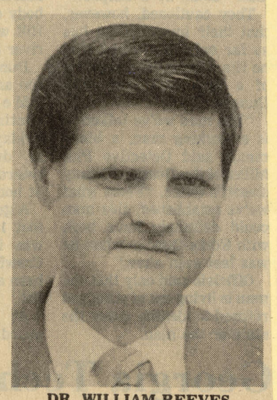

DR. WILLIAM REEVES

Dr. Reeves and his wife, Sharon, have one daughter, 12-year old Ann Kathryn, a student at Lake Harbin Elementary School in Morrow.

THE NEWS/DAILY January 22, 1981

Racquetball

An Exciting Trend In Indoor Sport

By CINDY JERNIGAN
Feature Editor

Being the energetic, never-tiring Americans that we are, we've been known to try just about anything to get our bodies into shape.

First there came tennis, and then there was jogging, and who could forget disco (unfortunately)?

Last year, the rage was roller skating and I know quite a few people who almost didn't live to tell about "hotrolling" through Atlanta's Piedmont Park.

For years to come, those folks will be able to tell when rain is on its way from the pain in their once broken bones.

The newest ordeal we're putting our bodies through is racquetball and Clayton Countians are no exception when it comes to enthusiasm for this fast-paced and often grueling game.

Racquetball is a lot like handball and bears a resemblance to tennis, except you don't have a net to put the ball over. You aim for the wall in front of you and your opponent takes the ball on the bounce, hopefully before it hits the floor twice.

In racquetball, only the server can score and the game is played to 21.

The above is a simplified version of the game. There are, of course, plenty of rules and regulations that govern racquetball.

For instance, upon returning the ball you can bounce it off any wall you choose, as long as it finally bounces off the wall in front of you.

With all of this bouncing, you can imagine how fast the game goes. The ball is so fast that it's difficult for television cameras to pick up

See RACQUETBALL On Page 8

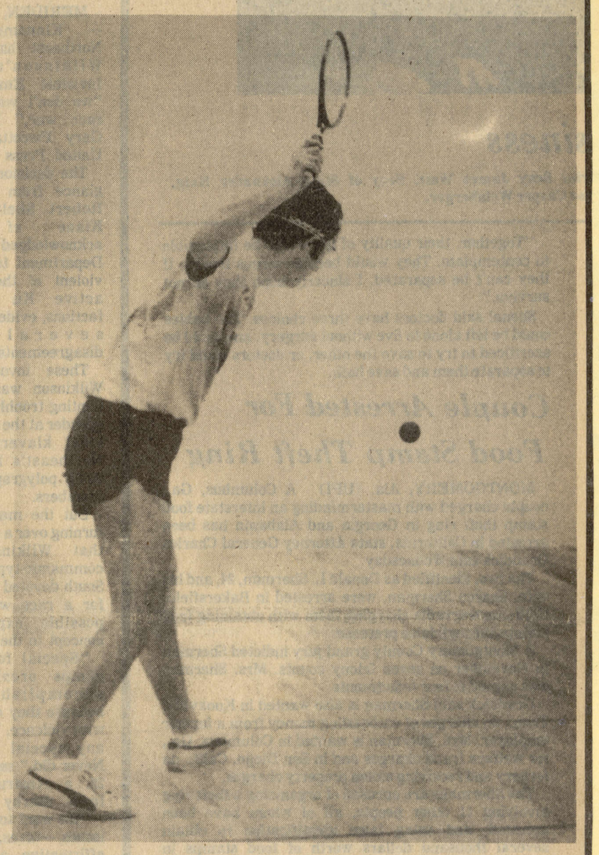

STEVE GAGLIANO LEANS INTO A SERVICE
The Peachtree City Resident Enjoys The Game

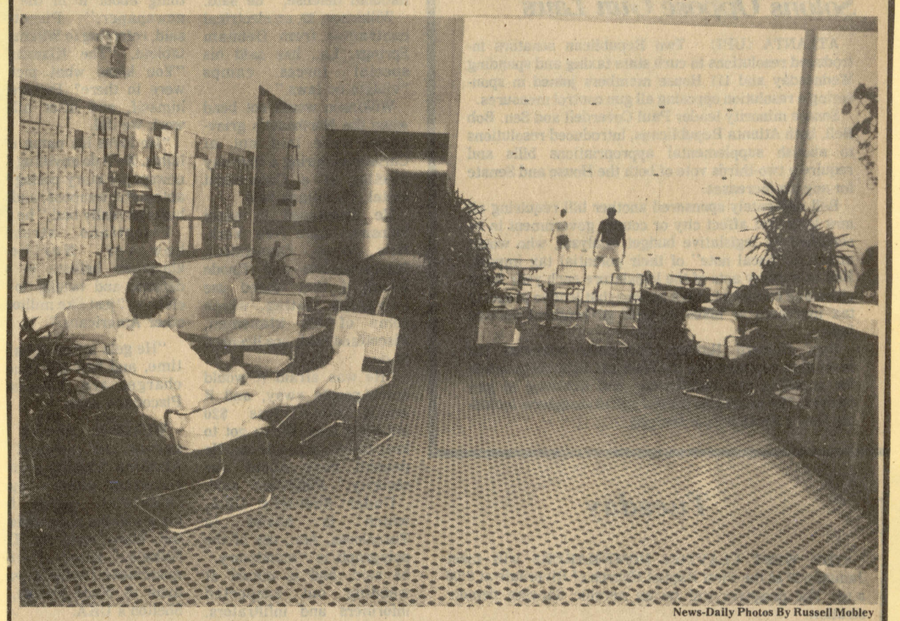

News-Daily Photos By Russell Mobley

CLAYTON JUNIOR COLLEGE DEAN OF STUDENTS ROBERT BOLANDER RELAXES
Looks On A Racquetball Match From The Lobby Of The Southlake Club

Racquetball

Continued from page 1A

an image.

You can also imagine how much energy racquetball players put into their game.

"When you play an hour of racquetball, that's it," says Dale Hemke of Jonesboro. "This stuff is great, but it will wear you out quickly."

Hemke is one of the nearly 2,000 patrons of Morrow's Southlake Racquetball Club on Mt. Zion Road.

According to John Cozad, manager of the club, people from all over metro Atlanta, have "gone crazy" over racquetball.

The Southlake club opened last July with the backing of Cozad and five other local investors.

According to the manager, the group wanted to develop a recreation facility for local families to enjoy and the investors saw racquetball as a fairly safe risk.

"This club was needed long before it was built," says Jeff Cook of Morrow, a racquetball player who also enjoys weight lifting at the Southlake facility.

"Until it opened, my 14-year-old son, Brian, and I had to drive to the other side of town to play," he says.

Not everyone belonging to the club plays racquetball. Evelyn Kennedy, 58, of Morrow jogs three or four days a week on the club's indoor running track and takes advantage of the whirlpool.

"I want to learn how to play racquetball, tho b
says Mrs. Kennedy, v r
husband, Ernest, is a s
patron of the club. b

Terry and Frances B
of Riverdale say they tr
play racquetball at le
once a week to "relea
frustration".

The newlyweds say t
game also offers them fu
good exercise and an activit
they can enjoy together.

Racquetball really offers a boost to tennis players and runners who don't enjoy jogging in the cold.

"I'm primarily a runner," says Steve Gagliano of Peachtree City. "But I'm not much of a cold weather runner and racquetball keeps me in shape.

Carolyn Ghelardini, the 24-year-old pro at the Southlake club, has more requests for racquetball lessons than she can handle these days, according to Cozad.

Ms. Ghelardini was the natural collegiate champion in racquetball in 1978 while attending the University of Illinois.

She also teaches racquetball at DeKalb Junior College.

Whether or not all her students are in shape, you can bet she is.

If you plan to try racquetball, one word of caution might keep you from knocking yourself out hitting your opponent between the eyes.

Wear goggles and keep your eye on the ball...if you can see it after the serve.

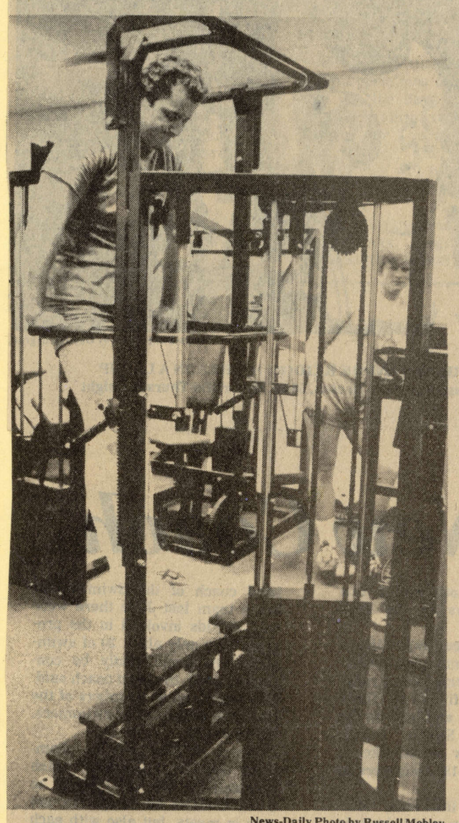

News-Daily Photo by Russell Mobley

JEFF COOK OF MORROW ON THE WEIGHT MACHINE
Weight Room Is One Feature Of Racquetball Club

NEWS/DAILY February 17, 1981

Bolander, Harvill Serve At State Level

Clayton Heart volunteers do not confine their labors to the local area, but are involved in the statewide effort, also.

As a matter of fact, Clayton enjoys the unique position of having two members on the State Board of Directors and one representing the State of Georgia to the Southern Regional Heart Association Evaluation Board.

"If you're talking about the concentration of medical professionals (to the Board of Directors) or the concentration of Atlantans from the Atlanta business community (the state Board of Directors has 15 lay members and 15 medical members), that may not sould like much, cause you're always going to have several of those," explained Robert "Bo" Bolander of Morrow, who serves on the State Board of Directors and is the state representative to the Evaluation Board. "But if you're talking about the others who're put there - considering the number of other Heart Units and volunteers around the state - then you've got to admit the local area has attracted some attention by having two of us there at state level."

Bolander and Clayton Junior College's Dr. Avery Harvill both serve on the GHA's State Board of Directors. Harvill also serves as the state CPR chairman and Bolander this year was named to represent Georgia on the Evaluation Board, a group responsible for both standards certification and program assessments of the eight state Heart Associations of the Southern Region.

Since he has begun his work on the Evaluation Board, Bolander says he has "learned more about the why's and wherefore's of the Georgia Association than in all the years before.

The four year commitment on the Evaluation team will have Bolander assisting in the evaluation of other states' operations and assessing where those states' are in relation to the expectation of American Heart and serving as the spokesman for the policies, procedures, and programs of the Georgia Affiliate - areas which vary a great deal from state to state.

Bolander said it has taken this opportunity to observe other state Heart Association's for him to come into a new appreciation of the Georgia Affiliate and the Clayton Unit.

"When you look at our programs over the past five years in Clayton and compare that with what is typically done on the community level, and the sheer numbers of people reached, its overwhelming compared to those reached in other areas," he commented.

Having completed reviews of Oklahoma and Louisiana Heart Associations, Bolander's next responsibility will be spring and summer reaffiliation reviews of several southern states.

DR. AVERY HARVILL -
State Board of Directors, State CPR Chairman

BO BOLANDER -
State Board of Directors, Southern Regional Advisory Board

NEWS/DAILY April 6, 1981

Chick-fil-A Opens New Building Today

Groundbreaking begins today for the new $7.5 million headquarters of the Chick-fil-A Corporation, one of the nation's fastest growing fast-food chains, to be located near the intersection of I-85 and I-285 South in Fulton County.

S. Truett Cathy, the 60-year-old president of the company and resident of Clayton County, will join state and local officials at noon today in ceremonies marking the start of construction of the new office complex.

The five-story administrative complex will serve as the company's national headquarters upon its expected completion in March, 1982. The headquarters' location and ceremonies will be off Buffington Road about four and a half miles southwest of Hartsfield International Airport.

A major feature of the groundbreaking is the "chicken marathon," in which 36 chickens, with the name of a prominent personality, will race 24 meters. The winning chicken will bring $500 in its celebrity's name to the favorite charity of the celebrity.

Personalities represented include: Georgia governor George Busbee, Clayton County state representative William Lee, state commissioner of Agriculture Tommy Irvin, NBC television weathercaster Willard Scott, Atlanta Falcon quarterback Steve Bartkowski, the anchormen of Atlanta's three television networks, and two Atlanta columnists Lewis Grizzard and Ron Hudspeth, among others.

The new company headquarters will replace its present office buildings in Hapeville, on Virginia Avenue. Cathy predicts the construction of the administrative complex will have an "important impact" in the south Atlanta area.

He expects that within the next six years staff at the new location will increase from approximately 100 administrative employees to about 375.

Included in that number are personnel for data processing, marketing-advertising, accounting, training and corporate management for Chick-fil-A.

The fast-food operation got its start more than 20 years ago when Cathy, seeking a novel menu item for his Hapeville cafe, The Dwarf House, created a boneless chicken fillet sandwich.

Since that time, Cathy has expanded his organization to include approximately 200 units in 27 states ranging from New Jersey to California with $79 million in sales last year.

Sanchez Leaving CJC To Take GSC Position

NEWS/DAILY 6/12/81

Ricardo D. Sanchez, community services director for Clayton Junior College and president of the Georgia Adult Education Association, will head Georgia Southern College's Continuing Education Division, beginning August 1.

A native of Key West, Florida, Sanchez earned his bachelor's degree in English and masters degree in curriculum and instruction from the University of Florida. He is currently pursuing his doctorate at Georgia State University.

Sanchez came to Clayton Junior College in 1974 as assistant director of community services, a joint appointment with the University of Georgia's Center for Continuing Education. He was named Community Services Director in 1978.

Honored as one of the Outstanding Young Men of America and recognized by selection to Leadership Atlanta, Sanchez has been active in civic affairs in Clayton County including leadership in the United Way, the Atlanta Regional Commission, the Clayton County Arts and Humanities Council, the Clayton County Private Industry Council, and other organizations.

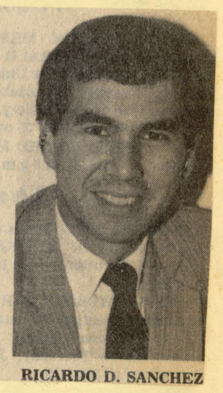

RICARDO D. SANCHEZ

CJC Names New Director For Small Business Center

NEWS/DAILY April 1, 1981

A new director has been named for the Small Business Development Center (SBDC) at Clayton Junior College, according to John Feathers, Chairman of the Division of Business.

George L. St-Germain, who has served as the coordinator-instructor of the career business programs at Emanuel County Junior College since 1978, assumed his new duties at the two-year institution near Morrow on March 25.

The SBDC, formally opened by Clayton Junior College in August of 1978, is designed to make the resources of the College, the University System of Georgia, and other agencies available to small businesses in the south metropolitan Atlanta area. Headquartered in the offices of the Division of Business, the Center provides counseling assistance and short courses for small business owners.

St-Germain, a native of Rhode [illegible] earned a bachelor's degree in [illegible] and a master's [illegible] from [illegible]

and needs of small businesses, and responding to these by providing individual consultation, workshops, seminars and courses.

As a part of a larger network of statewide Small Business Development Centers, the SBDC serves as a location for the delivery of new and existing services provided by the Small Business Administration (SBA) and other federal and state agencies.

In addition to offering free counseling services, the Center sponsors a quarterly series of non-credit short courses, provided at a nominal fee for area small business owners. The series, offered through the College's Office of Community Services, is co-sponsored by the SBA and the Clayton County Chamber of Commerce.

For more information about services offered by the SBDC, call St-Germain at 961-3414, or visit the Center in Room C-11 of the Academic

GEORGE ST-GERMAIN

Building on the Clayton Junior College campus.

THE CLAYTON SUN April 2, 1981

New SBDC Director Named at CJC

A new director has been named for the Small Business Development Center (SBDC) at Clayton Junior College, according to John Feathers, Chairman of the Division of Business.

St-Germain

George L. St-Germain, who has served as the coordinator/instructor of the career business programs at Emanuel County Junior College since 1978, assumed his new duties at the two-year institution near Morrow on March 25.

The SBDC, formally opened by Clayton Junior College in August of 1978, is designed to make the resources of the College, the University System of Georgia, and other agencies available to small businesses in the south metropolitan Atlanta area. Headquartered in the offices of the Division of Business, the Center provides counseling assistance and short courses for small business owners.

St-Germain, a native of Rhode Island, earned a bachelor's degree in political science and a master's degree in management from Providence College. In addition to his teaching experience at Emanuel County and Holliston (Maine) Junior College, he has held a number of financial and management positions with firms in Rhode Island, New York, and Washington, D.C.

A bilingual speaker with a French background, St-Germain is a member of the Exchange Club, the American Business Law Association, the Georgia Association of Marketing Education, and the Association of MBA Executives.

He and his wife, Felice, have two children: Monique, 13, an 8th grader; and Pierre, 8, a 3rd grader.

As Director of Clayton Junior College's SBDC, St-Germain will be responsible for identifying problems and needs of small businesses, and responding to these by providing individual consultation, workshops, seminars and courses.

As a part of a larger network of statewide Small Business Development Centers, the SBDC serves as a location for the delivery of new and existing servicces provided by the Small Business Administration (SBA) and other federal and state agencies.

In addition to offering free counseling services, the Center sponsors a quarterly series of non-credit short courses, provided at a nominal fee for area small business owners. The series, offered through the College's Office of Community Services, is co-sponsored by the SBA and the Clayton County Chamber of Commerce.

For more information about services offered by the SBDC, call St-Germain at 961-3414, or visit the Center in Room C-11 of the Academic Building on the Clayton Junior College campus.

NEWS/DAILY February 26, 1981

Heart Association Rescue Classes Assembled

By ELAINE ALMON
Staff Writer

Dr. Avery Harvill, P.E.D. of Morrow is among several volunteers who are planning a state CPR training workshop to be held at Rock Eagle March 6 and 7.

Dr. Harvill is a physical education instructor at Clayton Junior College and the chairman of the Heart Association's state Emergency Cardiac Care (ECC) Committee.

Other members of the planning committee for the workshop are Carolyn Rentz, R.N., East Point; Robert Finegan, M.D., East Point; and Robert T. Sessions, M.D. Marietta, all members of the ECC executive committee.

Over 100 of the top CPR (cardiopulmonary resuscitation) trainers in Georgia will meet at Rock Eagle to learn new and better ways to teach CPR techniques.

The second annual CPR Update-Recertification Workshop for affiliate faculty and instructor-trainers is co-sponsored by the Georgia Affiliate of the American Heart Association and the Emergency Health Section of the Georgia Department of Human Resources.

"Our first statewide workshop last year was very successful," said Dr. Harvill. "It allowed us to upgrade 36 instructor-trainers to the level of affiliate faculty, to recertify 13 faculty and 16 instructor-trainers, and to update and recertify 114 instructor-trainers and 993 instructors."

About 30,000 Georgians a year are trained as CPR basic rescuers under the standards of the American Heart Association as the Georgia Affiliate works toward a goal of one rescuer per Georgia household.

Guest speakers at the workshop will be Dallas P. Jankowski of Atlanta, director of DHR's Emergency Health Section, who will give an update on Emergency Medical Services (EMS) in Georgia; and Billy Gober, Ed.D. of Dekalb County, chairman of the Georgia Affiliate's CPR in Schools working group, who will discuss the status of teaching CPR to school students.

Among those planning to attend are key American Red Cross trainers from across the state who will be updated on new teaching standards. Those attending the workshop will also be viewing a video tape presentation outlining common teaching mistakes.

CPR is an emergency technique used when "sudden death" occurs, most often from heart attack, but also from poisoning, drowning, suffocation, choking, electrocution, and smoke inhalation.

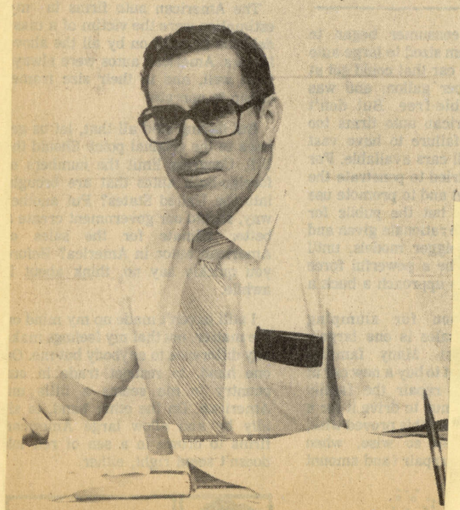

DR. AVERY HARVILL HELPING PLAN WORKSHOP
Harvill Is Chairman Of Heart Committee

THE ROCKDALE CITIZEN 6/8/81

Carla M. Sturdivant

Carla M. Sturdivant, a senior Communication Arts major at Georgia Southern College, is nearing the end of her public relations internship at Clayton Junior College.

The daughter of Mr. and Mrs. Lewis Sturdivant, Jr., of Conyers, Carla will graduate from Georgia Southern on June 13. She has been serving her internship in Clayton Junior College's Office of Public Information since March 30.

During her internship, she has been involved in all phases of public relations, including news writing, photography, graphic arts and design, and the planning of special events.

A graduate of Rockdale County High School, Carla has served as membership chairman and vice president of Zeta Tau Alpha Sorority at Georgia Southern. A member of the Public Relations Student Society of America, she has served as treasurer of Georgia Southern's chapter.

CARLA STURDIVANT

THE ATLANTA JOURNAL/CONSTITUTION April 5, 1981

Chick-fil-A flying high on fast food

Chick-fil-A Sales and percentage increase

Top five U.S. fast-food franchised restaurants

1980	Sales (billions)	Units	Sales per unit
McDonald's	$6.226	6,263	$994,092
Kentucky Fried Chicken	$1.973	4,276	$461,412
Burger King	$1.844	2,766	$666,666
Wendy's	$1.209	2,034	$594,395
Dairy Queen	$1.190	4,850	$245,360
Chick-fil-A	$79 million	184	$429,451

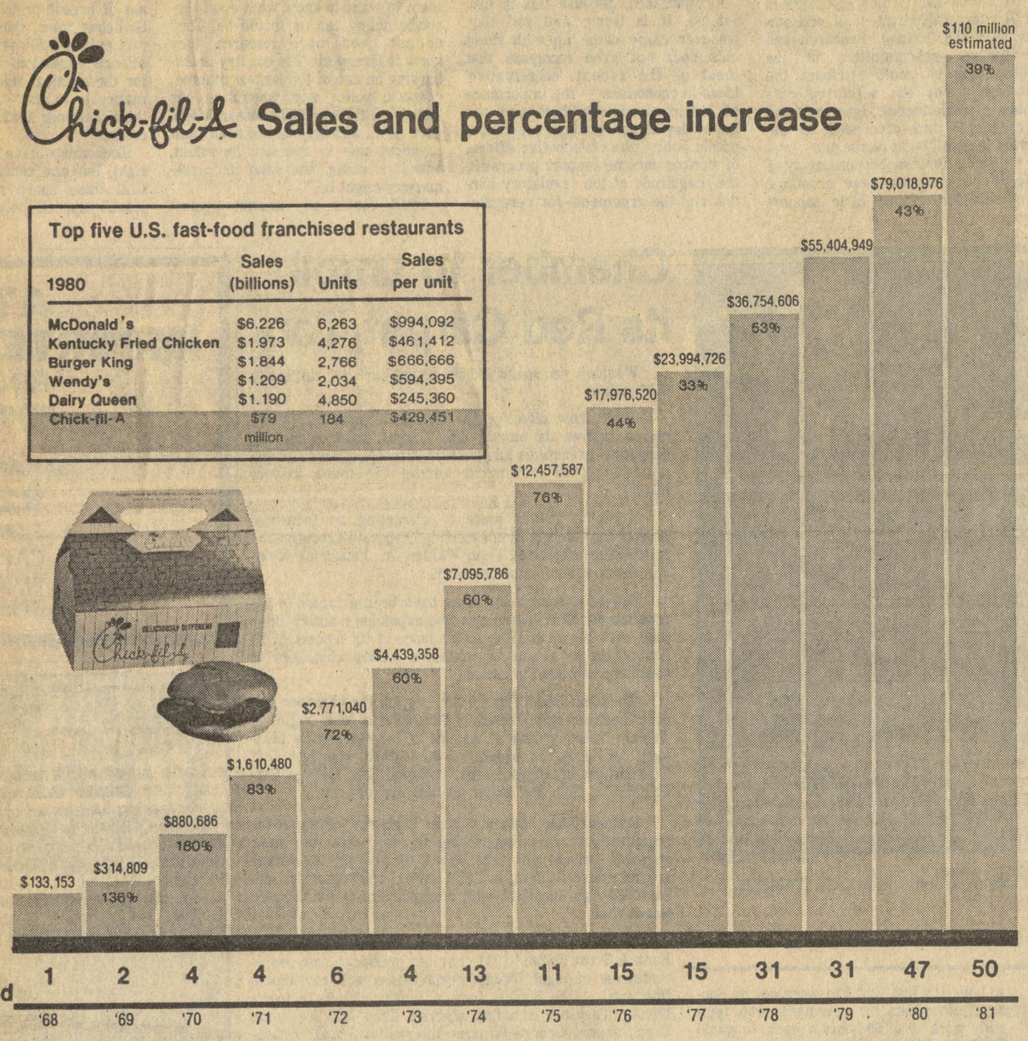

Truett Cathy runs his 193-unit brood like a mother hen

By COLLEEN TEASLEY
Journal Business Editor

The takeover attempts started only a year after Chick-fil-A opened its first restaurant in 1967.

The first suiter was the Morrison's cafeteria chain wanting to expand into fast foods. Over the years, Truett Cathy's fledgling Atlanta chicken sandwich company was wooed by Servomation Corp. of Greenwich, Conn., Burger King and Steak N Shake Inc.

Cathy, who likes being boss, admits he came close to selling at least once. But, in the end, his answer was always the same, "No thanks."

And he says he'll never take his company public. "Why should he when he can finance the company's growth 70 percent out of cash flow and only 30 percent out of debt?" said Chick-fil-A Executive Vice President Jimmy Collins.

Like a mother hen, Cathy keeps charge of the business he started from a stove in his small Dwarf House restaurant across the street from the Ford Motor Co. factory in Hapeville south of Atlanta. Other than a few shares given to relatives, the private company's stock belongs to Cathy.

Since 1967, when he opened the Chick-fil-A prototype in Greenbrier Mall on Atlanta's southside, Cathy's brood has grown to include 193 units in 27 states. Nine units out of a planned 50 have opened this year and another 50 are planned for next year. Sales, which have increased an average of 71 percent each year, are expected to reach $110 million this year.

These days, the pecking order may be changing. "Instead of people wanting to buy us out, some are wanting us to buy them," said Cathy, obviously pleased with the way things turned out.

If you pick at him, you might get him to admit to taking some pleasure at seeing the fast-food giants, Burger King, McDonald's and Wendy's, rushing to market in the past year or so with their own versions of the fried boneless chicken breast sandwich that he developed more than a decade earlier.

For now, Cathy and his No. 2 man, Jimmy Collins, say the company is on a fast-track timetable that leaves little time or money for takeover plans.

"There are about 500 shopping mall locations in the U.S. we want and we are in 200 of those now," Collins said. "Our new construction is proceeding at 30 to 50 a year. We see for the foreseeable future that it will take us a long time to fill up those malls. If and when we do that, we might look at freestanders, but that's in the five to 10 year range."

What Chick-fil-A has "on a back burner of the mind," Collins said, is a possible expansion into freestanding restaurants. Until now, all the standard Chick-fil-A units have been located in shopping malls.

The company has three maverick restaurants that are freestanding and serve such items as hamburgers and hot dogs in addition to the standard Chick-fil-A menu of chicken sandwiches, cole slaw, french fries and lemon pie. These three were among the company's first restaurants and are kept on more out of sentiment than anything else.

"We've never closed a unit," Cathy likes to say.

The three freestanding restaurants, however, serve as testing grounds for what could be the direction Chick-fil-A goes in the future. "With freestanders, it appears you have to add more to the menu," Collins said.

A prototype for what could be the second generation Chick-fil-A restaurant doesn't exist, Collins said, but it likely would be similar to the present operation of Cathy's first restaurant, the Dwarf House that still sits across from the Ford plant.

The man behind Chick-fil-A's rise

By COLLEEN TEASLEY
Journal Business Editor

His closest business associates and even Truett Cathy admit he didn't know he was creating a national fast-food chain when he started the Chick-fil-A company 14 years ago.

Cathy, today 60 and president of the Atlanta-based chain of 193 restaurants in 27 states, did know he had a tasty product — a boneless, skinned chicken breast coated with his secret seasonings and fried for four minutes in peanut oil.

A patent lawyer told him he couldn't patent a food, so he misspelled chicken filet, patented the name Chick-fil-A and had himself a product and a company.

At first he was satisfied with selling rights to the chicken breast in a bun to restaurants in and around Atlanta, where he grew up. But he soon became miffed at restaurant cooks who wouldn't follow the preparation procedures he had developed during 16 years as cook and owner of the small Dwarf House restaurant he had opened in 1951 to feed workers at Hapeville's Ford Motor Co. factory across the street.

Almost by default, Cathy got into the fast-food business. In 1962, his second Dwarf restaurant, this one in Forest Park, burned. Both restaurants were serving full menus in addition to Cathy's Chick-fil-A sandwich.

He had an idea that self-service restaurants were the coming thing. He recruited Jimmy Collins, a salesman who had been selling him restaurant equipment, to design a self-service restaurant to replace the burned one.

It didn't work. "We went from table service to self-service and my regular customers didn't like it," Cathy said. "Often when they came in, sat down expecting to be served, and found it was self-service, they just got up and walked out."

When his friend, Ted Davis, offered to lease the building for Atlanta's first Kentucky Fried Chicken franchise, Cathy got out.

The original franchise offer sign

"After all, I had a $90,000 note at the bank," said Cathy, very much the financial conservative. Ever since he was 8 and living in Atlanta's Techwood Homes public housing project, Cathy had a knack for business. He bought six-bottle cartons of Cokes for a quarter and sold them door to door for a nickel apiece. He would pocket the 5-cent profit until he could afford to buy a case of Cokes for 80 cents. Selling 24 Cokes for a nickel apiece gave him a 40-cent profit. He padded his income by eventually opening a drink stand and adding Nugrape and Orange Crush to his stock and by working as a paper boy for The Atlanta Journal.

The second youngest of seven children, Cathy was born in Eatonton, Ga., but moved to Atlanta when the Depression forced his father to the city and a job as a small-time insurance collections agent.

During his childhood, his family rented houses in Atlanta's West End and his mother took in boarders to keep the family afloat.

"I remember Sunday dinners when mother served fried chicken," he recalls. "The chicken breast was always the first piece the adults took and by the time us kids got our turn there were only necks and chicken feet left."

Cathy, who now lives the good life on a 262-acre farm in Clayton County where he and his wife, Jeannette, raised three children and where he enjoys his hobby of dirt-bike riding, eventually built his fortune on the Sunday dinner feast that eluded him as a child.

When he was 25 and home from the Army and World War II, Cathy and his younger brother Ben pooled their resources, which amounted to $4,000, and borrowed another $6,600 from First National Bank of Atlanta to open the Dwarf House restaurant. A few years later Ben and Cathy's only other brother, both pilots, were killed in a private plane crash.

It was from that first restaurant that Truett Cathy built his company that this year is expected to grow to 234 units with $110 million in sales. The corporate strategy is to have 500 restaurants within the next six to 10 years.

Construction is under way on a $7.5 million corporate headquarters that will sit in the middle of 75 acres near Harstfield Airport to replace Chick-fil-A's cramped offices now in a string of houses and pre-fab buildings in Hapeville.

Through the years, Cathy has made some wise calls. In the 1960s, when McDonald's and the other fast-food chains were building freestanding units on almost every corner in

See CATHY, 2D

New Small Business Development Center Director Named

A new director has been named for the Small Business Development Center (SBDC) at Clayton Junior College, according to John Feathers, Chairman of the Division of Business.

George L. St-Germain, who has served as the coordinator/instructor of the career business programs at Emanuel County Junior College since 1978, assumed his new duties at the two-year institution near Morrow on March 25.

George L. St. Germain
New SBDC Director

The SBDC, formally opened by Clayton Junior College in August of 1978, is designed to make the resources of the College, the University System of Georgia, and other agencies available to small businesses in the south metropolitan Atlanta area. Heacquartered in the offices of the Division of Business, the Center provides counseling assistance and short courses for small business owners.

St-Germain, a native of Rhode Island, earned a bachelor's degree in political science and a master's degree in management from Providence College. In addition to his teaching experience at Emanuel County and Holliston (Maine) Junior College, he has held a number of financial and management positions with firms in Rhode Island, New York, and Eashington, D.C.

As Director of Clayton Junior College's SBDC, St-Germain will be responsible for identifying problems and needs of small businesses, and responding to these by providing individual consultation, worships, seminars and courses.

As a part of a larger network of statewide Small Business Development Centers, the SBDC serves as a location for the delivery of new and existing services provided by the Small Business Administration (SBA) and other federal and state agencies.

In addition to offering free counseling services, the Center sponsors a quarterly series of noncred short courses, provided at a nominal fee for area small business owners. The series, offered through the College's Office of Community Services, is co-sponsored by the SBA and the Clayton County Chamber of Commerce.

For more information about services offered by the SBDC, call St-Germain at 961-3414, or visit the Center in Room C-11 of the Academic Building on the Clayton Junior College campus.

PACESETTER Wednesday, April 29, 1981

Clayton Junior Faculty/Staff Honored

Twenty-four members of the faculty and staff at Clayton Junior College have received service awards at the two-year institution.

Honored by the Board of Trustees of the Clayton Junior College Foundation, all faculty and staff members who completed either 10 years or five years of uninterrupted service to the College between July 1, 1980 and June 30, 1981, received awards.

Ernest L. Cheaves, Thomas B. Clonts, and Dr. Ernest A. Dunbar represented the Board of Trustees at the recent awards presentation. Each recipient honored received a "service award" certificate plus a "dinner for two" at one of three participating restaurants: The New Moon Chinese Restaurant in Jonesboro, the Sizzler Family Steak House on Jonesboro Road near Southlake Mall, and Coco's at Southlake.

Recipients of ten-year awards were: Dr. Frederick Goldbert, assistant professor of English; Dr. Avery H. Harvill, professor of physical education; Doris A. Holloway, associate professor of music; Beatrice J. Langley, a member of the food services staff; Ruby C. Litzenberger, secretary to the Dean of the College; and, Dr. Elizabeth H. Marshall, associate professor of history.

Five-year award winners included: Jennette Allen, a member of the plant operations staff; Katrina Barnes, assistant professor of nursing; Harold Carmichael, a member of the plant operations staff; Dr. C. Blaine Carpenter, associate professor of biology; Tommie DeWeese, secretary in the college bookstore;

Robert A. Harrell, media services coordinator; E. Bill Hart, director of the department of public safety; Dr. Eugene A. Hatfield, assistant professor of history; Gregory S. Kordecki, assistant professor of business administration; Dr. Willie J. Manning, assistant professor of psychology; Barbara H. McCant, head of the department of nursing;

Dr. Henrietta C. Miller, assistant professor of reading; Dr. Sharon M. Mullis, assistant professor of English; Dr. William A. Pasch, assistant professor of english; Mr. Ted L. Ray, sergeant in the department of public safety; Dr. Bradley R. Rice, associate professor of history; Ms. Winnie M. Thacker, secretary to the director of learning resources; and Ms. Betty J. Thomas, a member of the plant operations staff.

The faculty/staff honors program is one of three primary functions sponsored by the Clayton Junior College Foundation.

THE CLAYTON SUN June 18, 1981

NEWS/DAILY
April 22, 1981

Photo by Russell Mobley

Officers Of The 1980-81 Clayton Cancer Unit
Standing (L-R) Al Hammack, Howell B. Cox, Tommy Clonts; Seated (L-R) Bobbie Tarantine And Vivian Cox; Dr. Edgar Grady (Not Pictured)

THE CLAYTON SUN May 21, 1981

Gathering of Eagles

Fifteen Eagles Scouts of Boy Scout Troup 115 of Rex were honored at a ceremony recently. Pictured from left are: Jeffy Adkins, Erin Murphy, Tony Wyatt, David Wilson, Sonny Copelan, Angelo Woop, Steve Adkins, Kyle Rowan, Danny Jeffries, Kouis Wood, Terry Elder, Gene Evans, Frank Wood, and Ricky Cornelius. At right is Harmon Born. Sponsored by Clayton County Fire Station Number 2, the troup is led by Scoutmaster Tom Murphy.

NEWS/DAILY April 22, 1981

Leadership Conference

In their March meeting, participants in the Leadership Clayton program heard from top individuals involved in local social service and education agencies. Reviewing the programs of the Department of Family and Childrens Services is its Director, Ann Plant (right), and Rick Duncan. Leadership Clayton is sponsored jointly by the Clayton County Chamber of Commerce and Clayton Junior College.

NEWS/DAILY April 16, 1981

Confederate Daughters

Plan Holiday Festivities

The April meeting of the Frankie Lyle chapter of the United Daughters of the Confederacy on Saturday, April 12th filled the meeting area at Sambo's making the possible change in meeting places to Stately Oakes next year even more attractive. Plans for the Confederate Memorial Day service, April 26th at 2:30 p.m. at the Jonesboro Confederate Cemetery were approved. Mrs. Ruby Acker has arranged for military crosses to be presented to Gaines Jinks, Sr. and Gaines Jinks Jr., W. W. Mundy Jr. and Charles Jackson. President Barbara Fuller also announced the opening of the Atlanta Historical Society's Civil War Museum on Memorial Day.

Members were asked to make reservations for the noon June Jefferson Davis luncheon at the Edgewater Country Club ($5.50). Dr. Elizabeth Marshall, History Professor at CJC, will be the speaker. Mrs. C. E. Johnson asked for the names of potential members in Rome, Gainesville and Carrollton for the formation of chapters.

Mrs. Warren Cooper was approved as a new member. Julie Jackson and Holly Brannon were presented as potential members as well as our two real daughters, Mrs. Nellie Chosewood and Mrs. Ada Blanchard. "Miss Kitty" Walker, recently deceased real daughter, was awarded a memorial as a past president of the Georgia division and a member of the local chapter.

Ray Foster, president of the local Children of the Confederacy Chapter and newly appointed Historian of the Georgia division, presented a program about Sam Davis who in 1863 was hung as a spy although he served only as a courier. His bravery and devotion to duty were exemplified in his final statement, "I was doing my duty, now you do yours."

The hostesses Mrs. Frank Basler, Miss Jean Holland, Mrs. Lucille Irwin, Mrs. Phena Johnson and Mrs. Mary Wallace provided attractive decorations for the Easter season including bunny brooches and pastel sherbert.

The next meeting will be held May 9th at Sambo's. Members will share family reminiscences of the War. Storytellers so far are Mrs. Thomas Waller, Mrs. P. A. Hicks, Mrs. Faustine Wootton, Mrs. Kathy Wise and Mrs. Ruby Acker. Hostess will be Mrs. C. E. Lamb, Mrs. A. B. Smith and Mrs. Norman Wingette.

THE CLAYTON SUN May 7, 1981

Cathy Receives Bar Association's Bell Award

By CHARLIE SMITH

Truett Cathy, president and founder of Chick-fil-A, Inc., was presented the Clayton County Bar Association's Liberty Bell Award Friday at the association's annual Law Day luncheon in Jonesboro.

The award ceremony was the climax of Law Day activities for the Bar Association, activities which included courthouse tours, a radio talk show, and speeches to high schools and nursing homes.

Law Day Chairman Joseph Todd praised Cathy for his contributions to the county, including his work with young people.

"Truett has devoted his time and his financial resources to the betterment of Clayton County," Todd said.

The Liberty Bell Award recognizes service promoting a better understanding of democratic government, encouraging greater respect for the law and for the courts, stimulating a deeper sense of individual responsibility to the end that citizens recognize their duties as well as their rights, contributing to the effective functioning of American institutions of government and inculcating a better understanding and appreciation of the rule of law.

Of his activites on behalf of young people in Clayton County, Cathy said, "I just find that young people these days are seeking direction if people are there to give them direction."

Cathy's 28-state chicken sandwich chain grew out of a single resturant in he started in Hapeville in 1946.

He is a trustee of Mercer University, Clayton Junior College Foundation and Christian City.

Married to the former Jeannette McNeil, Cathy lives on a farm in Hampton.

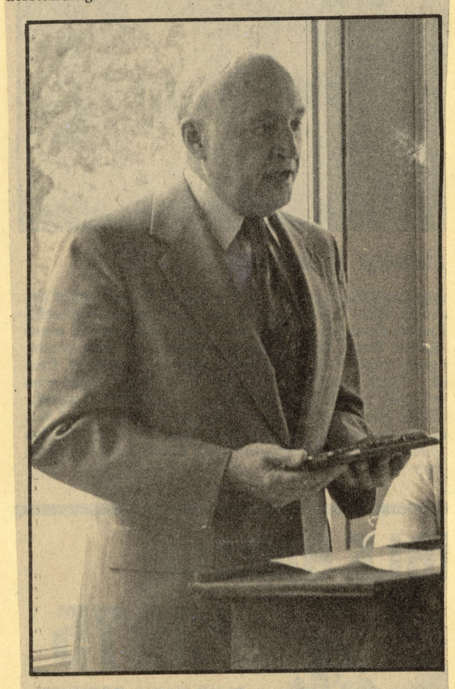

Truett Cathy

NEWS/DAILY June 3, 1981

Riverdale Runner Wins Spring Trot Race

By JOE HIETT
Managing Editor

Riverdale Sr. High cross country runner Tim Upham, 18, of Jonesboro last weekend ran a strong race to take the second annual Reynolds Nature Preserve Spring Trot with a time of 15:03.

Second was Ronald Gaff, 47, of Boston, Mass. with a clocking of 15:10. Ray Fitzgerald, 32, of Riverdale was third at 15:44.

The race was billed as 5,000 meters in length, but many of the runners said the course appeared to be a few hundred yards short of its announced distance.

First female to finish the course was Kathy Johnston of Decatur, a teacher at Clayton Junior College. She was fifth overall with a time of 17:13.

Trophies and medals for the race were donated by the Jonesboro Jaycees, with Mike Albea, club president, and Ronny Davis, project chairman, heading the contribution by the Jaycees.

DIVISION WINNERS

MALES 15 AND UNDER--Mike Mears, first; Andy Silbernagel, second; Kevin Hudson, third.

16-21--Tim Upham (first overall); Robert Mainwaring; Mark Munson; Paul Edwards.

22-34--Ray Fitzgerald (third overall); Timothy Jones, Warren Gronbach.

35-49--Ronald Gaff (second overall); Woodrow Hudson; Albert Shaw.

FEMALES 15 AND UNDER--Cindy Wright, first; Heather Bainbridge, second.

22-34--Kathy Johnston (fifth overall); Louise Shaw; Helene Dockery.

35-49--Carole Brady; Carol O'Neal.

News-Daily Photo by Guy Hardegree

SPRING TROT MEDALISTS: L-R Front-Kevin Hudson, Robert Mainwaring, Tim Upham, Mike Mears, Kathy Johnston, Cindy Wright, Heather Bainbridge. L-R Back-Woodrow Hudson, Mark Munson, Ron Gaff, Ray Fitzgerald, Andy Silbernagel, Louise Shaw, Robert Shaw, Timothy Jones. Not pictured-Paul Edwards, Warren Gronbach, Helene Dockery, Carole Brady, Carol O'Neal.

At Court Of Honor

NEWS/DAILY June 7, 1981

Scout Troop Presents Awards

Boy Scout Troop 915, sponsored by the First Bank of Clayton County, presented four Eagle Scout Awards, one Life Scout Award, and one Star Scout Award at a Court Honor held at the Philadelphia Presbyterian Church in Forest Park last month.

Receiving the rank of Eagle Scout were John Todd Steigerwald and Scott William Steigerwald, sons of Mr. and Mrs. John T. Steigerwald, Forest Park; Harrell M. (Marty) Paul, son of Mrs. Frances Paul, Morrow; and Scott P. McElroy, son of Dr. and Mrs. Elliott W. McElroy also of Morrow.

The Eagle Award was presented to Todd Steigerwald by Milton McDonald, Director of Services for Exceptional Children for the Clayton County School System. James R. Bankston, Assistant Scoutmaster and former Scoutmaster of Troop 915, presented the award to Marty Paul and Scott McElroy, and David Hawkins, Principal of Babb Junior High School, presented the award to Scott Steigerwald.

Ken George, Scout Executive for Tara District of the Atlanta Area Council, spoke on the meaning of the Eagle Scout Badge, and Scoutmaster John Steigerwald gave the charge to the Eagle Scouts. Eagle Scouts Mark Smith, Clay Smith, Mark Welch and Randy Bankston served as the Honor Guard.

Danny G. Welch, son of Mr. and Mrs. Larry Welch of Morrow, received the rank of Life Scout, and David A. Koehler, son of Mr. and Mrs. Robert Koehler of Forest Park, received the rank of Star Scout.

Dr. Elliott McElroy, Chairman of the Troop Committee, presided at the Court of Honor.

BOY SCOUT TROOP 915 COURT OF HONOR-Front row, L-R: Scott Steigerwald, David Hawkins, Todd Steigerwald, Milton McDonald, Marty Paul, Ray Bankston, Scott McElroy. Back row, L-R: John Steigerwald, Mrs. John Steigerwald, Mrs. Frances Paul, Mrs. Elliott McElroy, Dr. Elliott McElroy.

NEWS/DAILY June 7, 1981

Leadership Clayton

Leadership Clayton participants were honored Thursday night. L-R front row are Ted Pylant, Glenda Slaughter, Brenda Rayburn, Jean Odum and Jerry Nesbitt. L-R back row are Robert Taylor, Lawrence Epps, Harold Hollans, James Breedlove, Victor Varnadoe, Rick Duncan. Not pictured are Lena Almon, Niles Johansen, Jerry Sandoval, and Kitty Seabolt.

THE PACESETTER June 19, 1981

Vo-Tech Instructonal Coordinator Named At CJC

An instrtuctional coordinator has been named for the newly-authorized Division of Vocational-Technical Education at Clayton Junior College.

Dr. D. William Reeves, formerly the project director for the State Department of Vocational Technical Education in Stillwater, Oklahoma, joined the Clayton Junior College faculty in early May.

Serving under Dr. Carlos R. Schmitt, Chairman of the new Division, Dr. Reeves is assisting in the identification, development and implementation of both long and short-range programs to be offered by the twop-year institution near Morrow.

Vocational-technical programs will be added to Clayton Junior College offerings beginning with the start of Fall Quarter classes in September. Programs still being indentified will be funded jointly by the State Board of Education and the University System of Georgia.

Dr. Reeves will work with the Division's faculty in developing effective instructional techniques, and will plan and coordinate course scheduling. He will be responsible for the development of special grants to secure funding for vocational-technical programs and will participate in the planning and development of annual program plans.

Dr. William Reeves
Vo-Tech Instructional Coordinator

A native of Lexington, Missouri, Dr. Reeves earned both his bachelor's degree in education and master's degree in vocational education from Central Missouri State University. He obtained his doctorate in vocational administration from the University of Missouri.

He served as a teacher and coordinator of vocational education for the public schools in Marshall, Missouri, before becoming director of the Area Vocational-Technical School there. During the six years prior to joining the Oklahoma State Department, he served as the director of Vocational Educational Programs at Central Missouri State University.

Dr. Reeves and his wife, Sharon, have one daughter, 12-year old Ann Kathryn, a student at Lake Harbin Elementary School in Morrow.

Ten Years Of Service

Six members of the faculty and staff at Clayton Junior College who had completed ten years of service at the two-year institution, were honored by the Clayton Junior College Foundation recently. Seated from left are Dr. Frederick Goldberg, Dr. Avery Harvill, Doris Holloway, Beatrice Langley, Ruby Litzenberger, and Dr. Elizabeth Marshall. Standing are members of the Foundation's Board of Trustees (fromleft), Ernest L. Cheaves, Dr. Ernest A. Dunbar, Thomas B. Clonts, and Dr. Harry S. Downs, President of the College. Also honored were 18 members of the faculty and staff who had completed five years of service.

NEWS/DAILY June 15, 1981

Five And Ten Year Service Awards

Clayton Junior Honors Staff

Twenty-four members of the faculty and staff at Clayton Junior College have received service awards at the two-year institution.

Honored by the Board of Trustees of the Clayton Junior College Foundation, all faculty and staff members who completed either ten years or five years of uninterrupted service to the College between July 1, 1980 and June 30, 1981, received awards.

Ernest L. Cheaves, Thomas B. Clonts, and Dr. Ernest A. Dunbar represented the Board of Trustees at the recent awards presentation. Each recipient honored received a "service award" certificate plus a "dinner for two" at one of three participating restaurants: the New Moon Chinese Restaurant in Jonesboro, the Sizzler Family Steak House on Jonesboro Road near Southlake Mall, and Coco's at Southlake.

Recipients of ten-year awards were: Dr. Frederick Goldberg, Assistant Professor of English; Dr. Avery H. Harvill, Professor of Physical Education; Ms. Doris A. Holloway, Associate Professor of Music; Ms. Beatrice J. Langley, a member of the Food Services staff; Ms. Ruby C. Litzenberger, Secretary to the Dean of the College; and, Dr. Elizabeth H. Marshall, Associate Professor of History.

Five-year award winners include: Ms. Jennette Allen, a member of the Plant Operations staff; Ms. Katrina Barnes, Assistant Professor of Nursing; Mr. Harold Carmichael, a member of the Plant Operations staff; Dr. C. Blaine Carpenter, Associate Professor of Biology; Ms. Tommie DeWeese, Secretary in the College Bookstore.

Mr. Robert A. Harrell, Media Services Coordinator; Mr. E. Bill Hart, Director of the Department of Public Safety; Dr. Eugene A. Hatfield, Assistant Professor of History; Mr. Gregory S. Kordecki, Assistant Professor of Business Administration; Dr. Willie J. Manning, Assistant Professor of Psychology; Ms. Barbara H. McCant, Head of the Department of Nursing.

Dr. Henrietta C. Miller, Assistant Professor of Reading; Dr. Sharon M. Mullis, Assistant Professor of English; Dr. William A. Pasch, Assistant Professor of English; Mr. Ted L. Ray, Sergeant in the Department of Public Safety; Dr. Bradley R. Rice, Associate Professor of History; Ms. Winnie M. Thacker, Secretary to the Director of Learning Resources; and Ms. Betty J. Thomas, a member of the Plant Operations staff.

The faculty-staff honors program is one of three primary functions sponsored by the Clayton Junior College Foundation. An ongoing scholarship program, which provides 31 new scholarships to outstanding area students each year, and a student honors program for continuing students at the two-year institution are part of the Foundation's "pursuit of excellence" effort which totals more than $28,000 annually.

LIVING

people, ideas, events

Abby Holbert, Editor

SOUTHSIDE INSIDER June/July, 1981

Clayton Junior College Names Vo-Tech Instructional Coordinator

Dr D. Williams Reeves has been named instructional coordinator for the newly-authorized Division of Vocational-Technical Education at Clayton Junior College.

Serving under Dr. Carlos R. Schmitt, Chairman of the new Division, Dr. Reeves is assisting in the indentification, development and implementation of both long and short-range programs to be offered by the two-year institution near Morrow.

Vocational-technical programs will be added to Clayton Junior College offering beginning with the start of Fall Quarter classes in September.

STUDENTS

CJC Posts Enrollment Figures

Students from a 23-county area are attending winter quarter credit classes at Clayton Junior College, according to Annette B. Satterfield, Director of Admissions and Registrar.

Of the 2,707 students taking classes, slightly more than 58 percent of them (1,575) are Clayton Countians. Fulton County students number 575, Fayette Countians total 220, and 176 Henry County residents are enrolled.

Other counties represented include DeKalb with 32 students, Rockdale with 30, Spalding and Coweta with 24 each, Cobb with 16, Douglas with 10, and 13 others with fewer numbers.

The four-county area of Clayton, south Fulton, Fayette and Henry contributed just over 94 percent of the total enrollment.

The quarterly report showed that 61.3 percent of the student population are enrolled in day or mostly day classes, 1,660 to 1,047 who are taking night or mostly night classes.

Women students outnumbered their men counterparts 1,597 to 1,110 and 75 percent of the students are unmarried (2,020 single to 687 who are married).

Classes for the quarter opened in early January and will continue until the last of final examinations which are given on March 20. Spring quarter classes will begin the following week.

THE CLAYTON SUN February 5, 1981

NEWS/DAILY July 16, 1980

161 Students On Dean's List For Spring Quarter At CJC

Clayton Junior College has named 161 students to the Spring Quarter Dean's List, including 94 from Clayton County.

Jonesboro residents included on the list were Nelta C. Alexander, Valerie A. Bahr, Maria V. Bobo, Mary Ann E. Bowen, Nelson A. Burke, Sharon G. Cantrell, Judy K. Carmickle, Robert T. Denham, Donald L. Heldt, Mary C. Krakeel, Sandra L. Landers, Deborah Y. Massey;

Malline W. Overstreet, Judith K. Paleveda, Alice V. Phillips, L. Dianne Phillips, Lucille L. Philpot, Jerry R. Preston, Jeanie H. Sartwell, Walter N. Sellers, Linda J. Sharpe, Anne G. Stewart, Janice A. Tittle, John D. Vogtner, and Shirley M. Williams.

Included on the honor list from Riverdale were Ruby L. Dowdy, Carol A. Dunkelberger, Michele F. Hagist, Debbie L. Hunter, Patty G. Lambert, Lisa D. Landgrebe, Julia M. McLean, Jacqueline Morrison, Kathie W. Nordan, Essie V. O'Connor, Ronald H. Pyle, Mary L. Ray, Julie M. Rayburn, Karen L. Reid, Helen S. Rohrl, Lois D. Stallings, Judith P. Wayda, and Michael Wilson.

Honorees from Forest Park included Claudia A. Davis, Suzette S. Escoe, Karen S. Gardner, Kelly L. Hall, Deborah A. Johns, Dianne E. Love, Karen B. Mayberry, Mikki S. Miller, Douglas R. Powell, Lani L. Ray, Brenda L. Roche, Louise M. Shaw, Lydia C. Starke, Cynthia Stein, and Martha B. Wilson.

College Park residents listed were Melody J. Burnett, Robert E. Crawford, Nathie J. Fields, Ruby L. Henning, Robert H. Hoover, Robert E. Hyde, Ruth P. Jackson, Sandra L. King, Paul L. Marchbanks, Darrell A. Reid, J. Cecilia Ridenhour, Linda J. Rioux, and Jeffery A. Swagger.

Included from Morrow were Katharine A. Bland, Carolyn W. Bowen, Lester B. Elliott, Alice England, Gregory T. Findley, Harriet A. Lawson, Timothy S. Lummus, Carla J. McCullough, W. Dolores Perkins, Arlene B. Royer, Ann D. Schley, and Donna L. Windom.

Also included on the honor list were Jillana B. Bowen, Gail C. Hubbard, Victoria R. Loftfield, and Wanda B. Rogers, all from Lake City; Ellenwood residents Jean E. Bowen, Jeri L. Landers, and Leslie L. Smith; Conley residents Cheri D. Dean, Mary C. Lipscomb, and Kathy M. Reese; Beth A. Denholm and Henrietta J. Johnson of Rex; and Rocky G. Autrey of Lovejoy.

FAYETTE COUNTY NEWS July 16, 1980

Fayette Students Top

Clayton Junior College Names Spring Dean's List

Clayton Junior College has named 161 students to the Spring Quarter Dean's List, including 25 from Fayette County.

Heading the honor list, named by Dr. Billy R. Nail, Dean of the College, were 15 students from Fayetteville, eight from Peachtree City, and one each from Tyrone and Woolsey.

Fayetteville honorees included on the list were Suzanna L. Adams, Wesley H. Bethea, Shirley R. Bissell, Wallace A. Bittner, Judith K. Bramlett, Laurie E. Bray, Kathy A. Brown, Sherilan K. Chaplin, Pamela S. Kilgroe, Jean J. Loefer, Kathy C. Maddock, Rick C. Stanley, Shirley J. Taylor, Brenda J. Veal, and Betty J. Waddell.

Peachtree City residents honored were Cynthia A. Clark, Vera A. Fricano, Cheryl D. Garfield, Linda H. Graham, Jennifer E. Harris, Gregory G. Schultz, Emory L. Stanford, and Mary M. Turner. Also included were Diane L. Crumpton of Tyrone and Deborah L. Snead of Woolsey.

To make the Dean's List, a student must maintain a grade point average of 3.6 or higher out of a possible 4.0 for the quarter.

The Spring Quarter, which attracted 2,485 students to Morrow campus, began in March and ended in June.

THE CLAYTON SUN July 3, 1980

Dental Scholarship Awarded at CJC

Rhonda Echols, third from right, of Cumming, a sophomore dental hygiene student at Clayton Junior College, has been awarded a $100 scholarship by the Georgia Dental Hygienist Association. One of two state-wide awards made by the Association this year, the presentation was made by Barbara Young, center, president of the organization. Pictured at the presentation were, from left: Dr. Leonard Schreiber, head of CJC's department of dental hygiene; instructors Lois Powell and Kathleen Sheridan; Ms. Young; Ms. Echols; Patricia Noble, assistand professor of dental hygiene; and Dr. Harry S. Downs, president of the college.

THE CLAYTON NEIGHBOR 7/2/80

She's Outstanding

(L) Robert C. Bolander, dean of students at Clayton Junior College, presents the 'outstanding student leadership award to Teresa Greer of Conley. A journalism major, Miss Greer served as editor of the student newspaper 'The Bent Tree.'

THE CLAYTON NEIGHBOR July 2, 1980

(L-R) JOHN FEATHERS AWARDS LYDIA STARKE
(Far Right) Frances Bowen At Presentation

She Wins Award

Lydia C. Starke, a legal secretary major at Clayton Junior College, has been named recipient of the annual Wall Street Journal Student Achievement Award.

A resident of Forest Park, Mrs. Starke received the award recently from John E. Feathers, chairman of the division of business at the two-year institution.

Mrs. Starke was selected by recommendations of the faculty. Her 3.9 grade point average and her community involvement played a major role in her selection, according to a spokesperson for the college.

"She is our first secretarial winner of this award," Feathers said, pointing out that past winners traditionally have been business management majors.

The award consists of a specially designed silver madal and a one year subscription to the Wall Street Journal.

Mrs. Starke's husband, Wendell, who is in the investment business, won the same award in 1963 while a student at Auburn University.

Honored on the dean's list for four consecutive quarters, Mrs. Starke is a member of the Phi Phi Chapter of Phi Beta Lambda, the college's business club.

During the past year, she served as secretary of Phi Beta Lambda and entered state competition for the local chapter.

FAYETTE AND SOUTHSIDE SUN 12/4/80

MRS. WEAR COMPLETES TRAINING

Jeanette Croley Wear has completed the training course at Delta Air Lines' Training School at Hartsfield Atlanta International Airport and is now a Delta flight attendant assigned to the airline's Atlanta flight attendant base. Mrs. Wear is a 1970 graduate of North Springs High School and attended the University of Tennessee and Clayton Junior College. The daughter of Mr. and Mrs. Jack Glenn Croley of Atlanta, she resides in East Point with her husband, Andrew Thomas Wear.

NEWS/DAILY July 30, 1980

Lions' Scholarship

Keith McBroom, center, of Morrow, is this year's recipient of the Morrow Lions Club one-year scholarship to Clayton Junior College. Keith is the son of Mr. and Mrs. Calvin McBroom, right, and is a 1980 graduate of Morrow Senior High School. Presenting the scholarship on behalf of the club is Morrow Lions Club President Ray Huls, left. Also at the presentation during a recent meeting of the club is Phil Lauria, a former president of the club and former district deputy governor of Lions District 18E. Lauria is a member of the East Point Lions Club.

THE CLAYTON NEIGHBOR Feb. 11, 1981

College Attracts 2,707 Students

Students from a 23-county area are attending winter quarter credit classes at Clayton Junior College, according to Annette B. Satterfield, director of admission and registrar.

Of the 2,707 students taking classes, slightly more than 58 percent or 1,575 of them are Clayton Countians.

Fulton County students number 575, Fayette Countians total 220, and 176 Henry County residents are enrolled.

Henry has 176 at CJC

Students from a 23-county area are attending Winter Quarter credit classes at Clayton Junior College, according to Annette B. Satterfield, Director of Admissions and Registrar.

Of the 2,707 students taking classes, slightly more than 58 percent of them (1,575) are Clayton Countians. Fulton County students number 575, Fayette Countians total 220, and 176 Henry County residents are enrolled.

Other counties represented include DeKalb with 32 students, Rockdale with 30, Spalding and Coweta with 24 each, Cobb with 16, Douglas with 10, and 13 others with fewer numbers.

The four-county area of Clayton, south Fulton, Fayette and Henry contributed just over 94 percent of the total enrollment.

THE HENRY HERALD February 4, 1981

THE HENRY HERALD February 4, 1981

Henry students on dean's list

Clayton Junior College has named 184 students to the Fall Quarter Dean's List, including ten from Henry County.

Included on the honor list, named by Dr. Billy R. Nail, Dean of the College, were four students from Stockbridge, three from McDonough and three from Hampton.

Stockbridge residents named were Pamela L. Donald, Sharon A. Jackson, Barbara P. Johnson, and Ramona K. Uecker. Named from McDonough were Clara S. Cardell, Montine B. Cheeks, and Mindaile E. Clotfelter, while residents from Hampton on the honor list were Tamara K. Chaffin, Brenda G. Jackson, and Kitty C. Payton.

To make the Dean's List, a student must maintain a grade point average of 3.6 or higher out of a possible 4.0 for the quarter.

The Fall Quarter, which attracted 2,977 students to the Morrow campus, began in September and ended in early December, 1980.

THE HENRY HERALD July 23, 1980

Carter honored

Peggy Carter of Locust Grove received state and national recognition for her skill in practical nursing during the Olympics for vocational technical school students.

Earlier this year, she was named GOAL (Georgia Occupational Award of Leadership) student for the state. One student from each vo-tech school is chosen to compete. Mrs. Carter, 25, represented Griffin Vo-Tech.

Native of Atlanta, Mrs. Carter became interested in nursing while working as a medical assistant for a city doctor. Although the physician offered to train her, Mrs. Carter decided to attend a vocational technical school.

She started at Atlanta Tech before moving to Locust Grove with her husband, Clarke. She then transferred to Griffin Tech because of the school's reputation in nursing. Mrs. Carter will graduate from Griffin Tech August 29 and join the staff at Henry General Hospital as an emergency room nurse.

During her time at Griffin Tech, she served as volunteer for the Henry County Emergency Medical Service.

In the Fall, she will be commuting to Clayton Junior College for an advanced Emergency Medical Technician class not offered at Griffin Tech.

THE CLAYTON SUN August 18, 1980

Scholarship Recipients

The Hospital Authority recently established a scholarship fund for student nurses at Clayton Junior College. Scholarships are $1,000 per year, repayable in cash, or by service to the hospital with one year of service for each $1,000 grant. Pictured from left to right are: Ron Glann, employment supervisor at Clayton General, scholarship recipients Judy Brown and Sharon Leisy, Dean Bo Bolander, dean of students at CJC, recipients Sarah Baker and Deborah Thomas, the first applicant to receive a scholarship. (SUNphoto by Sharon Engelhart)

THE CLAYTON SUN December 18, 1980

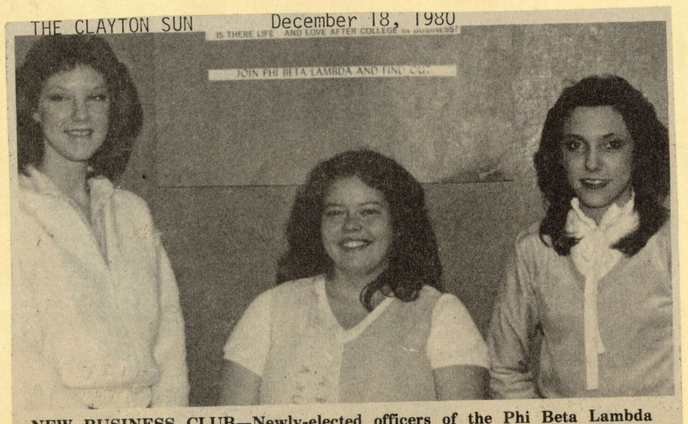

NEW BUSINESS CLUB—Newly-elected officers of the Phi Beta Lambda Business Club at Clayton Junior College are, from left, Lynn Davis of Forest Park, president; Margaret Walker of East Point, treasurer; and Cathy Smith of College Park, vice president.

NEWS/DAILY 10/1/80

REBECCA WILLIAMS

Chuck Conklin, Chairman, announces the election of Mrs. Rebecca Williams to Banking Officer by the Board of Directors of the Trust Company Bank of Clayton County. Mrs. Williams joined Trust Company Bank of Clayton County in October of 1978 and since April of 1980 has been serving as Manager of the Riverdale Branch. Prior to joining Trust Company Bank of Clayton County, Mrs. Williams served as a loan teller with M. S. Bailey and Son, Bankers in Clinton, South Carolina.

Mrs. Williams is a graduate of Morrow Senior High School, Clayton Junior College, and received a Bachelor of Arts in Economics and Business Administration from Furman University in 1976. Mrs. Williams and her husband reside in Morrow.

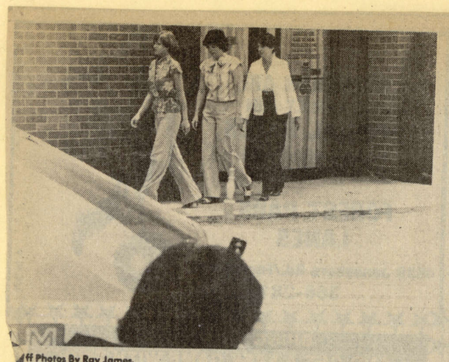

ff Photos By Ray James

HOSTAGES (L-R) DRIVER, AUTRY AND WEAVER
Mock Bank Robbery Hostages Are Released

THE CLAYTON NEIGHBOR July 23, 1980

Police Experience Real Life Drama

By DEBORAH SMITH
Staff Writer

"Just as long as you stay down, still and calm, nothing will happen," the masked gunman told the bank employees stretched out on the floor.

"You, get up," another robber told one teller. He held the woman in front of him as he moved to stand by a bank door.

If all this sounds like dialogue from a television script, it is.

Bert Lyons, Richard Holloway and Steve Graver, from Clayton Junior College's drama department played the "bad guys" for a SWAT team exercise at the Clayton County Bank on Lake Harbin Road in Morrow.

The mock robbery took place last Wednesday, complete with guns (loaded with blanks), smoke bombs and helicopters.

It was an opportunity for the Clayton County Police's 13-man SWAT team to practice both its ability to handle negotiations for hostages and its capability for subduing dangerous criminals.

Police representative Capt. William Rowell said the team had participated in a similar exercise with the Atlanta Police Department last year.

While Clayton County policeman Lee Lantzy watched through the lens of a videotape camera and local television reporters moved quietly about, the three students walked calmly into the bank and began filling out deposit slips.

Suddenly they whipped Halloween masks out of a paper bag and pushed handguns into the faces of tellers Morri Smith, Dianne Driver and David Shedd.

The three were ordered to stretch out, face down, on the bank floor. Branch Manager Connie Weaver and secretary Merry Autry were told to leave their desks and join their co-workers.

A few minutes later the robbers were communicating via walkie-talkie to Clayton County Police, who convinced them, eventually, to give up peacefully.

No shots were fired during this drill, but a second exercise ended violently.

Hostages were not involved in this incident, which was supposed to take place during a night robbery.

The drill began when Graver, waving a pistol, ran to one of the bank's doors and yelled in mock surprise, "There's a police car out here."

Firing, he tried to escape by running out into the parking lot, only to be "killed" by a barrage of shots from hidden SWAT team members.

Lyons and Holloway barricaded themselves behind teller's windows and waited, while a police helicopter roared overhead and the SWAT team creeped up to the building.

SGT. JOE REYNOLDS ACTS AS HOSTAGE NEGOTIATOR
Clayton County Police Test Their Abilities

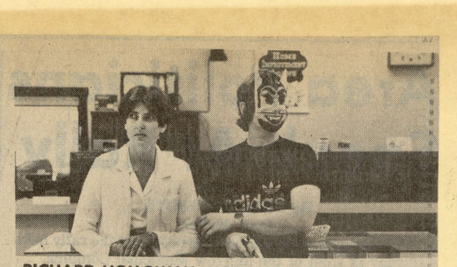

RICHARD HOLLOWAY, HOSTAGE CONNIE WEAVER
Masked Gunmen Were Clayton Junior Students

THIS WEEK April 29, 1981

CJC dean's list released

Clayton Junior College Winter Quarter Dean's List included 20 Fayette County students.

Peachtree City residents attaining the honor were Alice K. Bowers, Janet M. Boyce, Cynthia A. Clark, Vera A. Fricano, Linda H. Graham, Jennifer E. Harris, Martha E. Landsiedel and Sarah R. Viall.

Trisha M. Green of Woolsey was named, as were Fayetteville residents Francine M. Baer, Laurie E. Bray, Kris E. Creecy, Barbara A. Green, Jean J. Loefer, Craig McDuffie, Cynthia L. Ratzman, Gary N. Royal, Thomas M. Turner, Brenda J. Veal and Gail W. Wornstaff.

NEWS/DAILY July 8, 1980

Two High School Seniors In CJC Summer Program

Two high school seniors from Clayton County are jointly enrolled in credit courses at Clayton Junior College during the Summer Quarter.

Enrolled in the "Freshman Scholar Program," the two students have elected courses at the College which also serve to satisfy high school graduation requirements.

Jointly enrolled are Kevin S. Dorris of Jonesboro Senior High and Anthony L. Coryell of Riverdale Senior High. Dorris is the son of Mr. and Mrs. E. Louis Dorris of Eagle Drive in Jonesboro, and Coryell is the son of Mr. and Mrs. Roderick L. Coryell of Old Post Road in Jonesboro.

Offered in cooperation with local Boards of Education, the Freshman Scholar Program provides outstanding high school seniors an opportunity to accelerate their educational programs. Students who satisfactorily complete courses earn transferable college credit while also fulfilling high school graduation requirements.

Students who meet the admission requirements of the Freshman Scholar Program may enroll at Clayton Junior College during the quarter following completion of their junior year in high school, or any subsequent academic quarter.

Complete information about the program is avilable from high school counselors or from the Office of Admissions and Records (phone 961-3500) at Clayton Junior College.

13 countians on CJC list

THE HENRY HERALD July 23, 1980

Clayton Junior College has named 161 students to the Spring Quarter Dean's List, including 13 from Henry County.

Heading the honor list, named by Dr. Billy R. Nail, Dean of the College, were nine students from Stockbridge, two from Hampton and one each from Locust Grove and McDonough.

Stockbridge residents named to the honor list were Marijo T. Carnes, Marla J. Cochran, John E. Evans, Robbie L. Frizzell, Barbara P. Johnson, Stephen V. Keiser, Peggy A. Puckett, James A. Reach, and Bonnie W. Vinson.

Others honored from Henry County included Phillip S. Findley and Brenda G. Jackson, both of Hampton; Sylvia S. Burch of McDonough; and Bertha D. Jones of Locust Grove.

THE FAYETTE SUN May 7, 1981

JANICE HOVDE of East Point, has been enrolled in the Freshman Scholar Program at Clayton Junior College. A senior at Headland High School, Janice has been able to accelerate her educational program by electing courses at the college which also satisfy high school graduation requirements.

THE ATLANTA JOURNAL July 28, 1980

Shah's Death Doesn't Alter Iran's Position

From Staff and Wire Reports

TEHRAN — The death of deposed Shah Mohammed Reza Pahlavi "will have no effect" on the fate of the 52 American hostages, said a spokesman for Iranian President Abolhassan Bani-Sadr. Another spokesman said Parliament still must settle the hostage issue.

Tehran Radio said there was jubilation throughout Iran over the death in Egyptian exile Sunday of the man it called "the bloodsucker of the century," but there was no hint his dying might speed the release of the Americans, who began their 268th day in captivity Monday.

Iran "will not change its stand by even an inch with the death of Mohammad Reza," Tehran Radio declared.

The militants accused the United States of killing the shah, French radio reported. The radio, in an interview in Tehran Sunday with a spokesman for the militants, quoted him as saying, "Our position on the hostages has not changed with the death of the shah.

"We do not want his body," the spokesman said. "We demand the restitution of his wealth."

The shah died in Cairo Sunday and will be buried Tuesday with "full honors" in a mosque housing the remains of modern Egyptian kings.

His wife, Empress Farah Diba, and her four children by the exiled monarch were with him during the final hours at Maadi Military Hospital.

Not a single world leader, except for Egyptian President Anwar Sadat who granted the shah refuge, will attend the funeral of the former arbiter of the vast oil wealth that made rulers vie for the good will of Iran's "King of Kings."

"No heads of state — even if anyone asks," Sadat said of the funeral plans.

"We shall apologize politely because we received him and shall bid him farewell," Sadat said, explaining that the shah requested a simple funeral but Sadat would offer a funeral befitting "a chief of state."

But Richard Nixon flew to Paris Monday en route to Cairo for the funeral. Nixon said the trip was his public acknowledgement of the shah's long friendship with America.

He said he went to Cairo "as a mark of personal sympathy and a demonstration of deep appreciation by one American citizen for the loyal friendship and support which the shah extended to the United States."

The shah's last prime minister, Shahpour Bakhtiar, said the ex-monarch's death could "facilitate" the release of the American captives.

The only White House comment came from President Carter's press secretary Jody Powell, who said: "I think it is almost impossible to predict what the effect will be, if any, on the fate of the Americans."

Some Iranian students in Atlanta say the shah's death won't make any difference in the hostage situation.

"The holding of the hostages has nothing to do with having the shah or not," Javad Mirzai, an electronics student at Georgia Tech, said Sunday night. "The people are holding the hostages in order to complain about American foreign policy. The Iranian people have been enduring United States imperialism for the past 30 years — until they get some kind of assurance that that will not happen again, they will not release the hostages."

"The real issue," said Saeid Roushanzamir, a student at Clayton Junior College, "is a disagreement with American foreign policy — a disagreement with the view that American interests are all that matter."

An Atlanta attorney who visited Teheran last winter agreed with the Iranian students. Former state Rep. Clint Deveaux, one of 49 Americans who met with some of the hostages and their captors during a 10-day visit last February, said the shah's death "makes it easier" for the militants to consider releasing the hostages but leaves additional conditions for their release unchanged.

The shah, wasted by cancer and at least five operations in 18 months of exile in five nations, died of heart failure and internal bleeding, with his last words, according to Egyptian medical sources, pleading:

"Please agree on a (treatment) program as quickly as possible and let me know."

The shah, who had at least three operations in Egypt and was confined in the Maadi military hospial the last 31 days of his life, lapsed into a coma Sunday morning and died at 9:50 a.m. local time (3:50 a.m. EDT) despite massive blood transfusions and efforts to revive him with electric shocks, an official Egyptian report said.

"Circulatory shock," eventually killed Pahlavi, one of the attending Egyptian doctors said.

70 From Clayton County NEWS/DAILY October 1, 1980

CJC Names Summer Dean's List

Clayton Junior College has named 108 students to the Summer Quarter Dean's List, including 70 from Clayton County.

Included on the honor list, named by Dr. Billy R. Nail, Dean of the College, were 23 sutdents from Jonesboro, 14 from Riverdale, 10 from College Park, nine from Morrow, eight from Forest Park, three from Rex, two from Ellenwood, and one from Lake City.

Jonesboro students named were Valerie A. Bahr, Mark L. Bennett, Judy K. Carmickle, Jacqueline G. Combs, James L. Cottingham, Gary R. Davis, Kevin S. Dorris, Arolue Flemmen, Kathy L. Gradolph, Steven F. Graver, Glenn R. Hammond, Robert C. Johnson, James C. Keyser, Sandra L. Landers, Delores W. Noah, Lucille L. Philpot, Jerry R. Preston, Linda S. Reagin, Lisa R. Searcy, Lea S. Sorrow, James B. Stanley, Deidre D. Stewart, and Tammy L. Wells.

Honored students from Riverdale were R. Renee Butts, Brenda J. Collins, John K. Corpening, Pamela S. Couch, Donna C. Knowles, David J. Lofe, Laurie C. McKee, Julia M. McLean, Edith M. Mullin, Annette P. Plunkett, Jean M. Potter, Julie M. Rayburn, Helen S. Rohrl, and Desma S. Stokoe.

College Park students named were Julie E. Abrahamson, Sharon R. Cleveland, Ruth P. Jackson, Charlene E. Johnson, Sandra L. King, Lynette N. Leech, S. Michele Phillips, Katherine E. Stinson, Julia A. Thornton, and Britt C. Wilson.

Named to the list from Morrow were Jean S. Armstrong, Ann V. Grantham, Lenora J. Holloway, Kathy B. Lane, James A. Martin, Glenda C. Nail, W. Dolores Perkins, Tanna L. Revennaugh, and Gail H. White.

Listed from Forest Park were Patricia S. Britt, Martin A. Demerich, Evelyn E. Hines, Angela G. Lee, Deanna L. Page, Monique R. Pinson, Janet I. Wheeler, and Martha B. Wilson.

Other Clayton Countians named were Connie C. George, Sue W. Lebrun, and Beryle B. Tylar, all of Rex; Jean E. Bowen and Richard A. Knowles of Ellenwood; and Malia D. Brumley of Lake City.

To make the Dean's List, a student must maintain a grade point average of 3.6 or higher out of a possible 4.0 for the quarter.

The Summer Quarter, which attracted 1,216 students to the Morrow campus, began in June and ended in late August.

CJC Students Present Concert

THE CLAYTON SUN 3/5/81

Clayton Junior College music students will be presented in two recitals at the two-year institution near Morrow next week.

Students will be presented in an 8:30 p.m. performance on Tuesday, March 10, and during a 10 a.m. recital on Wednesday, March 11.

Both presentations will be given in the Lecture Hall (Room G132) and will be open to the public.

THE CLAYTON SUN October 23, 1980

Clayton Jr. Posts Gain In First-Time Students

More than a third of the students enrolled in fall quarter credit programs at Clayton Junior College are taking classes at the two-year institution near Morrow for the first time.

The quarterly enrollment report, released by Annette B. Satterfield, director of admissions and registrar, shows that 1,102 of the 2,977 students enrolled in credit classes are new students.

Fall quarter classes began in late September and will continue into early December.

THE FOUR-COUNTY area of Clayton, south Fulton, Fayette and Henry continues to contribute more than 94 per cent of the total enrollment. There are 1,733 Clayton residents enrolled (47 per cent of the total), 648 Fulton countians (21.7 per cent), 241 from Fayette County (8 per cent), and 183 from Henry (6.1 per cent).

Students are enrolled from a 22-county area, including 42 from DeKalb, 28 from Rockdale, 27 from Spalding, 22 from Coweta, 16 from Cobb, 11 from Douglas, and lesser numbers from Butts, Carroll, Clay, Gilmer, Gwinnett, Hall, Lamar, Meriwether, Newton, Pike, Troup, and Union.

The report also showed that women outnumber men in the student population, 1,767 to 1,210, and that almost three quarters of the students enrolled are single (2,192 are single and 785 are married).

NOW IN its 12th year since opening in September, 1969, the College offers both a day and evening offering of credit programs, but day classes continue to lead in numbers. During the fall quarter, 1,850 students are enrolled in day, or mostly day, classes, with the remaining 1,127 taking evening programs.

Open to meet the educational needs of the community within commuting distance of the College campus, Clayton Junior College remains the largest of the 15 junior colleges operated by the University System of Georgia.

NEWS/DAILY September 28, 1980

Receive Scholastic Loans

Recipients of the Clayton General Hospital Nursing Scholarship Program have been awarded a $1,000 Scholarship to Clayton Junior College's Nursing Program. Among those receiving the scholarships are (standing left to right) Nancy Lyle, Linda Graham, Katherine Bland, Trudy Manzo. Seated (Left to right) are Mary Knowles, Patricia Icenhour, and Janice Malcolm.

Clayton Hospital Gives Loans Under Financial Aid Program

By ELAINE ALMON
Staff Writer

The Clayton General Hospital Authority has established a scholastic loan fund for student nurses at Clayton Junior College.

Debora Thomas of Jonesboro is the first applicant to receive a loan under the new financial aid program at Clayton Junior College in conjunction with Clayton General Hospital.

Miss Thomas was to receive the loan on Sept. 5. She is presently working as a nursing assistant in Pediatrics at the hospital and has been accepted for the Clayton Junior College nursing program for this term. She has been a lifelong resident of Clayton County.

At the present time, 19 scholastic loans have been awarded by the hospital.

The Hospital Authority established a scholarship fund for student nurses at Clayton Junior College for the first time this year. The loans are $1,000 per year, for students enrolled in the college nursing program with preference given to applicants who are already employed at the hospital.

Following graduation, loans are repayable in cash, or by service in the hospital with one year of service for each $1,000 grant.

Scholarship payments are made by Clayton Junior College in equal amounts for fall, winter, and spring quarters for nursing students in good standing. The program is monitored by Ms. Connie King, director of financial aid at the college, who currently reports a number of applications in hand available.

NEWS/DAILY December 18, 1980

New Officers

Newly-elected officers of the Phi Beta Lambda Business Club at Clayton Junior College are Lynn Davis, Forest Park, president; Margaret Walker, East Point, treasurer; Cathy Smith, College Park, vice-president. Not pictured is Robin Griffin, Riverdale, secretary.

THE SOUTHSIDE AND FAYETTE SUN February 5, 1981

Fayette Students Make CJC Honor List

Clayton Junior College has named 184 students to the Fall Quarter Dean's List, including 24 from Fayette County.

Fayetteville residents named were Wesley H. Bethea, Marcia H. Bozone, Judith K. Bramlett, Laurie E. Bray, Phyllis C. Burruss, Sherilan K. Chaplin, Carol A. Holland, Michael R. Holmes, Jacquelyn J. Kerlin, Jean J. Loefer, Daniel H. Platt, Cynthia L. Ratzman, Gary N. Royal, Thomas M. Turner, and Gail W. Wornstaff.

Named from Peachtree City were Cynthia A. Clark, Vera A. Fricano, Cheryl D. Garfield, Linda H. Graham, Marilyn K. Hare, Jennifer E. Harris, and Roberta K. Newman.

Also included on the honor list were Diane L. Crumpton of Tyrone and Deborah L. Snead of Woolsey.

To make the Dean's List, a student must maintain a grade point average of 3.6 or higher out of a possible 4.0 for the quarter.

South Fulton Students Named To Dean's List

Clayton Junior College has named 184 students to the Fall Quarter Dean's List, including 39 from the south Fulton County area.

College Park residents named were Jeannie C. Austin, Phyllis P. Beacham, Jimmie A. Blount, Mary C. Brooks, Laura L. Burnett, Eileen S. Cannington, Hubert E. Crocker, Vanessa L. Faison, Michelle E. Hawkins, Pamela A. Hendrix, Robert J. Hicks, Gail A. Hoggard, Ruth P. Jackson, Alan R. Johnson, Deborah E. Markham, Pamela W. McCrae, and Carol A. Ratliff.

Named to the honor list from Hapeville were Marcia C. Bond, Martha D. Burel, Lesa L. Burnett, Lloyd R. Campbell, Lonxie L. Melancon, and Randy J. Pelky.

Union Citians named were Stephanie D. Bray, Suzanne L. Dunn, Brenda S. Etris, and Gary A. Osborne, while residents of Fairburn honored were Lisa K. McElwaney, Sharon F. Mobley, and Meta B. Thompson.

THE SOUTHSIDE AND FAYETTE SUN February 5, 1981

Local Students CJC Freshman Scholars

Three of 17 area high school seniors who are jointly enrolled at Clayton Junior College entered the special program at the start of winter quarter classes in January.

New entrants into the Freshman Scholar Program, offered by the College in cooperation with local Boards of Education, are:

—William Hubbard, of Fayetteville, a senior at Fayette County High School;

—Mark Richard Munson, of Riverdale, a senior at Riverdale Senior High School; and,

—Brian F. Hendrix, of Fairburn, a senior at Campbell High School.

The Freshman Scholar Program offers outstanding high school seniors with an opportunity to accelerate their educational programs by electing courses at the College which also serve to satisfy high school graduation requirements.

Students who meet the admission requirements of the special program may enroll at Clayton Junior College during any quarter following the completion of their junior year in high school.

Outstanding high school seniors interested in the program should contact their high school counselor for complete information.

THE CLAYTON SUN February 12, 1981

College Student Chosen

A Clayton Junior College student has been nominated for the 1981 Harry S. Truman Scholarship.

Janice A. Tittle, 34, of Jonesboro, a political science major, was nominated "in recognition of academic performance and commitment to government service."

A graduate of Forest Park Senior High School and a resident of Clayton County for 22 years, Mrs. Tittle was named the assistant secretary for the February term of the Clayton County Grand Jury.

Married and the mother of one child, she has been employed as a secretary with the Clayton County Board of Education for seven years.

She has been a student at Clayton Junior College since the fall of 1977 and has been included on the dean's list for several quarters.

In addition, Mrs. Tittle was included on the national dean's list for 1979-80.

THE CLAYTON NEIGHBOR April 8, 1981

THE CLAYTON SUN July 24, 1980

A Mock Bank Robbery That Worked

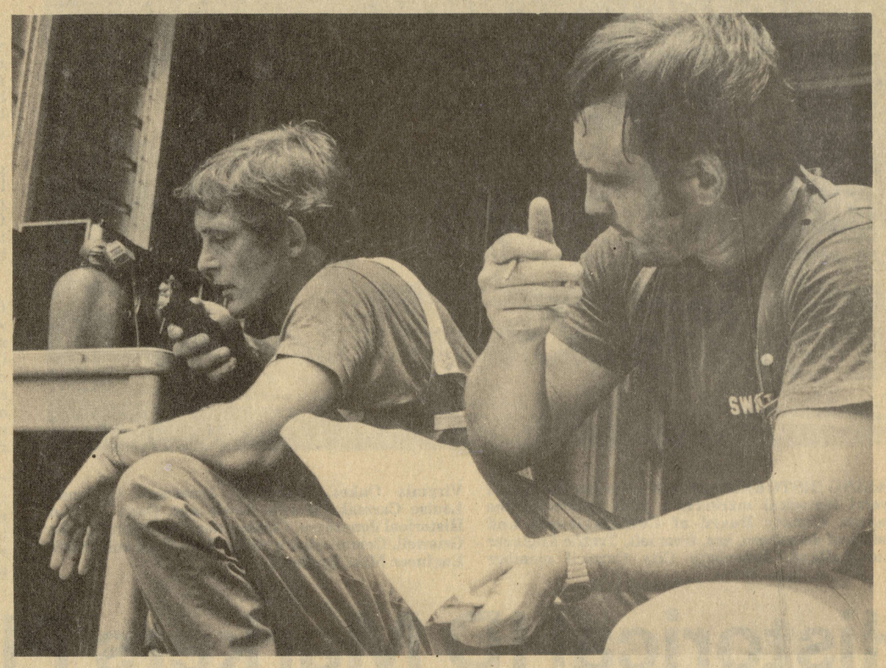

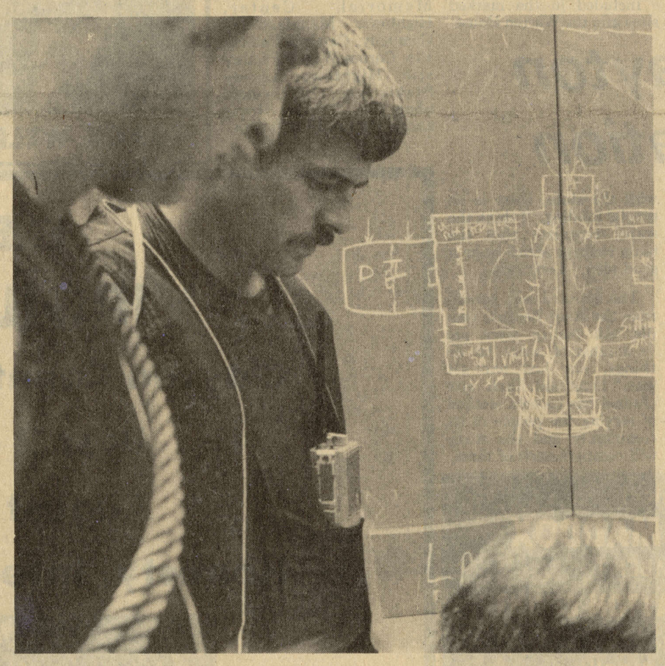

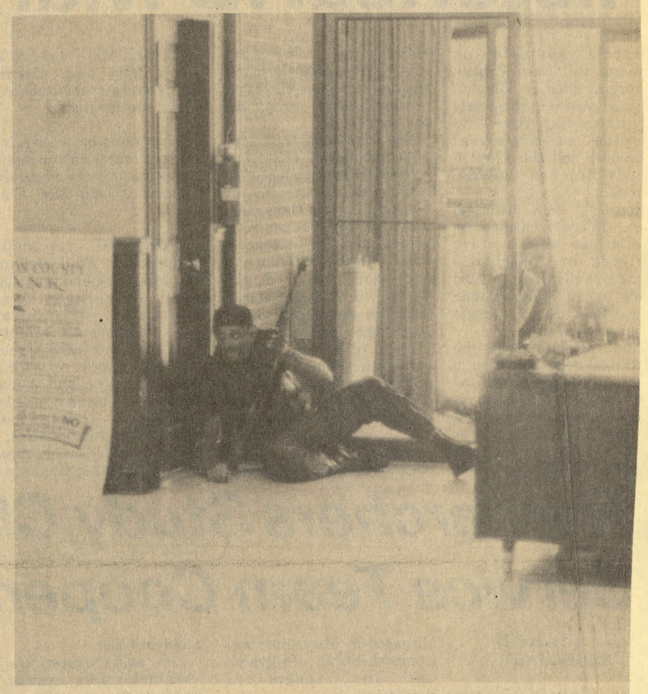

It was a game of cops and robbers last week, but the game was deadly serious—even if the situation wasn't real. The occasion was a training exercise by the Clayton County Police Department SWAT (Special Weapons and Tactics) Team, in which would-be robbers at the Clayton County Bank on Lake Harbin Road in Morrow were confronted by police in two mock situations, one in which the robbers took hostages during the bank's business hours, and one in which the robbers were surprised inside the bank attempting to open the vault before employees arrived. Bank employees and drama students from Clayton Junior College participated in the training exercise, and representatives from several metropolitan Atlanta police departments were there to watch. At right, Sgt. Joe Reynolds (with walkie-talkie) negotiates with the robbers inside the bank, while at left Sgt. Leroy Lantzy, director of the Clayton County Regional Police Academy, operates the videotape machine. At bottom right, Assistant Clayton County Police Chief F.D. McCoy, left, surveys the smoke-filled bank after the SWAT Team rushed the robbers' stronghold. (SUNphotos by Tracy Thompson)

SUNPhotos by Tracy Thompson

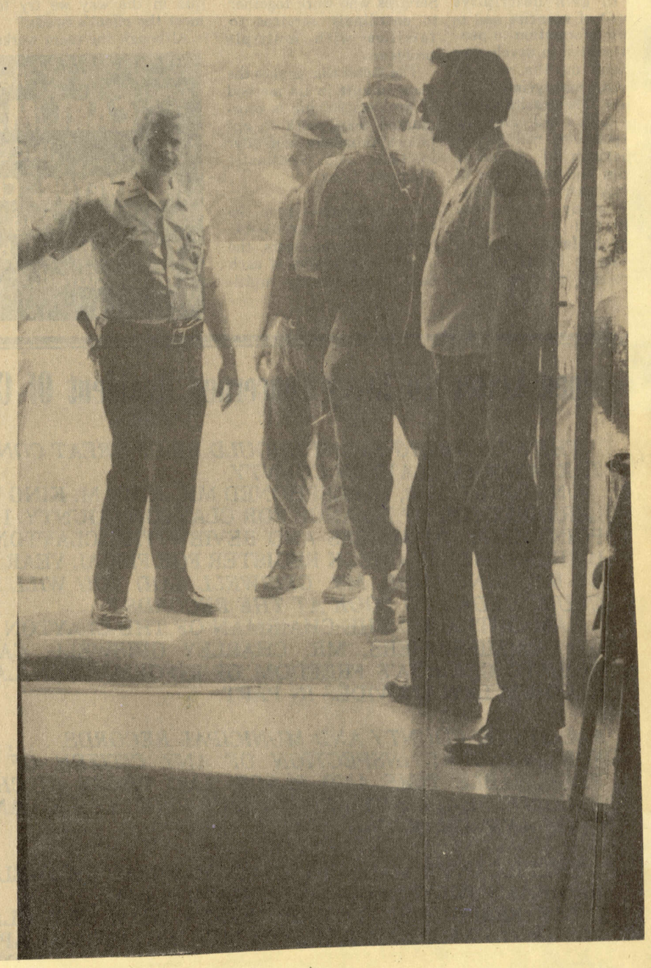

'AGAINST THE WALL', POLICE TELL TRIO OF BANK ROBBERS
Police, L-R: Sgt. Danny Parker, Ofc. Alan Garner, Ofc. Bryan Burks, Sgt. Floyd McDonald Thugs: L-R: Steve Graver, Richard Hollway, Bert Lyons

In Clayton Police Practice

Bank Robbers Hold Morrow Hostages

The situation was bad, and growing no better. Three armed thugs held employees of the Clayton County Bank on Lake Harbin Road in Morrow as hostages, after being foiled in attempts to flee the scene by quick reactions from local police.

Tension vibrated in the air, but finally the bandits attempted to escape from the confines of the bank, only to be quickly surrounded and captured by alert law enforcement officers. Another case that ended in triumph---but with a few twists of fate might have ended in tragedy.

As indeed it did, in another version of the script used by three actors from the Clayton Junior College drama society, who staged the mock bank robbery to give Clayton County police's swat team true-to-life practice in the situations surrounding armed robberies. Clayton firemen aided by videotaping movements of officers involved in the mock crisis.

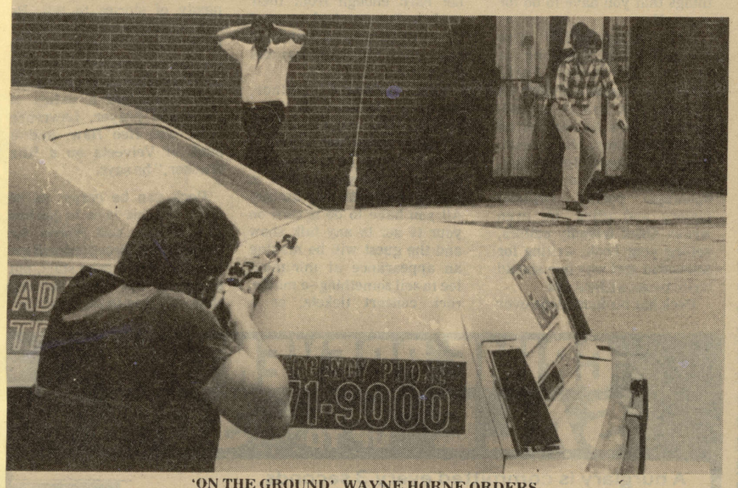

'ON THE GROUND', WAYNE HORNE ORDERS
Thugs Graver, Hollway And Lyons Give Up

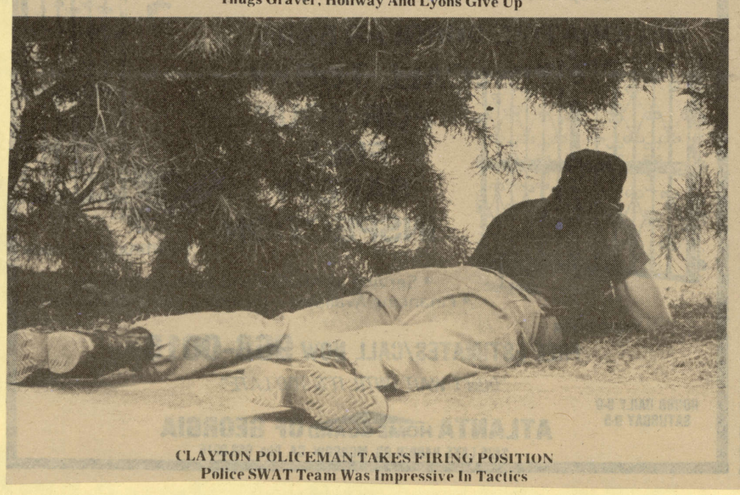

CLAYTON POLICEMAN TAKES FIRING POSITION
Police SWAT Team Was Impressive In Tactics

News/Daily Photos
By Guy Hardegree

'DON'T MOVE OR YOU'RE DEAD'
Hollway Tells Mgr. Connie Weaver

NEWS/DAILY 5/7/81

Clayton Students At Home

More than half of the students enrolled in Spring Quarter credit classes at Clayton Junior College are Clayton County residents, and almost 94 percent of the student population are from the four-county area of Clayton, south Fulton, Fayette and Henry.

Of the 2,429 students enrolled in credit classes, 1,406 are from Clayton County, according to a report released by Annette B. Satterfield, Director of Admissions and Registrar. Another 503 students list Fulton County as their residence, while 211 are from Fayette County and 155 are Henry Countians.

The quarterly report includes students from a 22-county area, including 30 from Rockdale, 29 from DeKalb, 25 from Coweta, and 18 from Spalding.

Slightly over 60 percent of the student population are female students, and 73 percent of the total are unmarried. About half the students are freshman, 34 percent are sophomores, and the remaining enrollees carry various other classifications.

A unit of the University System of Georgia, Clayton Junior College offers classes on a quarterly basis.

NEWS/DAILY October 20, 1980

CJC Reports 1,102 New Students

More than a third of the students enrolled in Fall Quarter credit programs at Clayton Junior College are taking classes at the two-year institution near Morrow for the first time.

The quarterly enrollment report, released by Annette B. Satterfield, Director of Admissions and Registrar, shows that 1,102 of the 2,977 students enrolled in credit classes are new students.

Fall quarter classes began in late September and will continue into early December.

The four-county area of Clayton, south Fulton, Fayette and Henry continues to contribute more than 94 percent of the total enrollment. There are 1,733 Clayton residents enrolled (47 percent of the total), 648 Fulton countians (21.7 percent), 241 from Fayette County (8 percent), and 183 from Henry (6.1 percent).

Students are enrolled from a 22-county area, including 42 from DeKalb, 28 from Rockdale, 27 from Spalding, 22 from Coweta, 16 from Cobb, 11 from Douglas, and lesser numbers from Butts, Carroll, Clay, Gilmer, Gwinnett, Hall, Lamar, Meriwether, Newton, Pike, Troup, and Union.

The report also showed that women out-number men in the student population, 1,767 to 1,210, and that almost three quarters of the students enrolled are single (2,192 are single and 785 are married).

Now in its 12th year since opening in September, 1969, the College offers both a day and evening offering of credit programs, but day classes continue to lead in numbers. During the Fall Quarter, 1,850 students are enrolled in day, or mostly day, classes, with the remaining 1,127 taking evening programs.

Opened to meet the educational needs of the community within commuting distance of the College campus, Clayton Junior College remains the largest of the 15 junior colleges operated by the University System of Georgia.

THE CLAYTON SUN February 5, 1981

CJC Grad Interns at Southlake

Melinda Keller, a senior from the University of Georgia, joins the Southlake Mall Marketing Office as a student intern for the next ten weeks. She is presently enrolled in the School of Business Administration and is majoring with emphasis on communications.

She is a member of the U.G.A. Marketing Club, and the American Marketing Association. She plans to complete her college career in June of this year.

Ms. Keller is a native of McDonough and an honor graduate from McDonough Christian Academy. She holds an associate of arts degree in business administration from Clayton Junior College. For the past two years she has worked weekends at Southlake Mall as a night receptionist for the management office.

Ms. Keller will be involved in various promotions which are sponsored by the Mall. She will be writing press releases and feature stories, radio and television advertising copy, and assisting in the successful completion of Mall promotions.

Keller

THIS WEEK February 25, 1981

CJC names dean's listing

Clayton Junior College has named 184 students to the fall quarter dean's list, including 24 from Fayette County.

On the honor list were 15 students from Fayetteville, seven from Peachtree City and one each from Woolsey and Tyrone.

Named from Peachtree City were Cynthia A. Clark, Vera A. Fricano, Cheryl D. Garfield, Linda H. Graham, Marilyn K. Hare, Jennifer E. Harris and Roberta K. Newman.

Also included on the honor list were Diane L. Crumpton of Tyrone and Deborah L. Snead of Woolsey.

Fayetteville residents named were Weselty H. Bethea, Marcia H. Bozone, Judith K. Bramlett, Laurie E. Bray, Phyllis C. Burruss, Sherilan K. Chaplin, Carol A. Holland, Michael R. Holmes, Jacquelyn J. Kerlin, Jean J. Loefer, Daniel H. Platt, Cynthia L. Ratzman, Gary N. Royal, Thomas M. Turner and Gail W. Wornstaff.

To make the dean's list, a student must maintain a grade point average of 3.6 or higher out of a possible 4.0 for the quarter.

OFFICERS MAKE THE ASSAULT
Sgt. Jim Reonas, Ofc. Tommy Wright

WOUNDED GUNMAN STEVE GRAVER
Accurate Clayton Police Fire Strikes

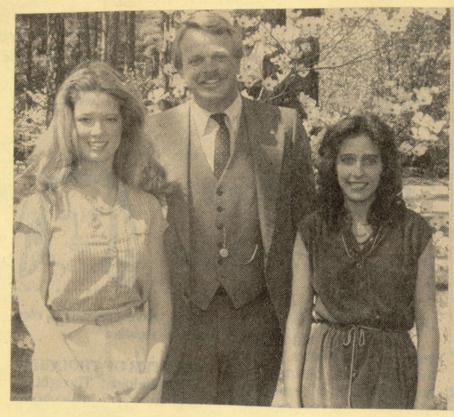

NEWS/DAILY
April 28, 1981

Student Officers

Two recently-elected officers to the Cabinet of Student Administrators (CSA) at Clayton Junior College are pictured with Robert C. Bolander, Dean of Students. Sharie Helton (left) of Newnan was elected Treasurer and Laurie Beck (right) of Ellenwood was named President.

THE SOUTHSIDE INSIDER February-March, 1981

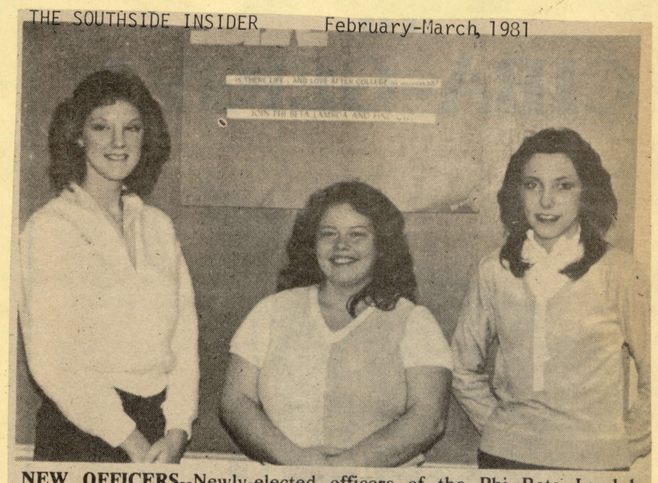

NEW OFFICERS--Newly-elected officers of the Phi Beta Lambda Business Club at Clayton Junior College are (left to right): Lynn Davis of Forest Park, president; Margaret Walker of East Point, treasurer; and Cathy Smith of College Park, vice president. Not pictured was Robin Griffin of Riverdale, secretary.

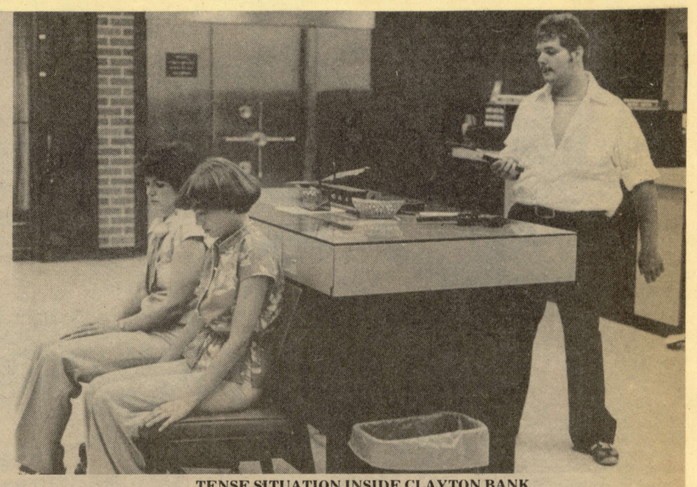

TENSE SITUATION INSIDE CLAYTON BANK
Hostages Merry Autry, Dianne Driver With Gunman

CLAYTON OFFICER CALLS FOR BACKUP UNIT
Officer R.S. Trimble On The Walkie-Talkie

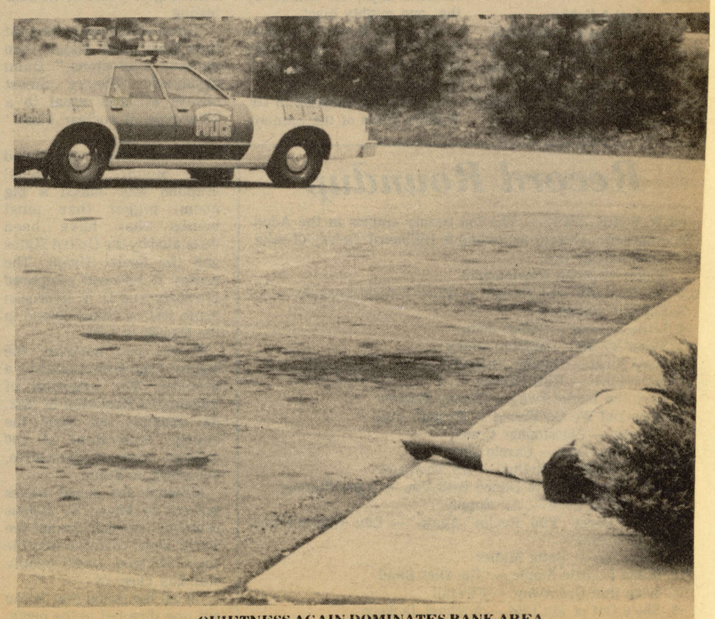

QUIETNESS AGAIN DOMINATES BANK AREA
'Dead' Bank Robber Adorns Sidewalk

NEWS/DAILY October 15, 1980

From Clayton High Schools

Eight Get CJC Scholarships

LORI ALLEN

Eight students from the 1980 graduating classes of high schools in Clayton County have received two-year scholarships to attend Clayton Junior College.

Funded by the Clayton Junior College Foundation, Inc., scholarships were provided in three areas: "Foundation Merit Scholarships," "Foundation Talent Scholarships," and 1980 STAR Student Awards.

"Merit" scholarship winners, announced during graduation ceremonies conducted by various high schools last spring, are designed to recognize and reward outstanding area students for their record of academic achievement in high school studies. Awards are provided for the highest ranking graduates of high schools in a four-county area who elect to attend Clayton Junior College.

"Talent" scholarship recipients are selected on the basis of their talent and achievements in a number of selected fields, and awards are automatically made available to the STAR students from the four-county area.

This year's list of recipients includes five in the "merit" program and three in the "talent" program.

Recipients of 1980 "Merit Scholarships" include:

--Alison Lori Allen, a graduate of Riverdale High School, is the daughter of Mr. and Mrs. Orion Allen of Riverdale. She plans to major in urban living.

--Julie Marlene Crane, a graduate of Jonesboro Senior High School, is the daughter of Mr. and Mrs. A.P. Crane of Jonesboro.

--Paula Christina Eckman, a graduate of Forest Park Senior High School, is the daughter of Mr. and Mrs. David Copeland of Forest Park.

--Vickie Ann Gilpatrick, a graduate of North Clayton Senior High, is the daughter of Mr. and Mrs. J.W. Gilpatrick of College Park. She plans to major in business administration.

--Cynthia Yvonne Mills, a graduate of Morrow Senior High and a teacher education major, is the daughter of Mr. and Mrs. Robert E. Mills of Ellenwood.

Recipients of 1980 "Talent Scholarships" are:

--Linda Jean Berl, an art (medical illustration) major, is the daughter of Elizabeth Janes of Morrow. She is a graduate of Terry Parker High School.

--Terry Dwayne Durden, a computer science major, is the son of Doris Durden of Forest Park. He is a graduate of Forest Park Senior High.

--Pam Gossage, a nursing major and a graduate of Forest Park Senior High, is the daughter of Mr. and Mrs. Frank Gossage of Forest Park.

The new awards are included in a $28,456 budget approved by the Foundation's Board of Trustees for the 1980-81 year. All scholarships funded by the Foundation are two-year awards in the amount of $858, covering the cost of tuition and fees during two years of study at Clayton Junior College.

Joining the 19 new students in this year's program will be students who entered college a year ago and will be entering their second year of study.

Since its founding in September of 1974, the Board of Trustees of the Foundation has supported a program featuring student scholarships. The program, which also includes funds to honor outstanding students and members of the faculty and staff, has grown from an annual budget of $1,700 to its record high of over $28,000.

All programs supported by the Foundation are funded totally by contributions, and all contributions to the non-profit corporation are tax deductible.

LINDA BERL

JULIE CRANE

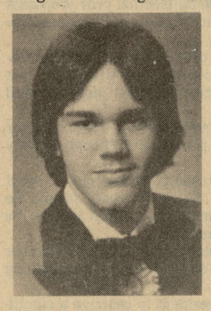

TERRY DURDEN

PAULA ECKMAN

VICKIE GILPATRICK

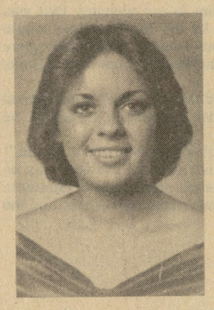

PAM GOSSAGE

CYNTHIA MILLS

THE CLAYTON NEIGHBOR January 28, 1981

Area Students Receive Two-Year Scholarships

Eight students from the 1980 graduating classes of high schools in Clayton County have received two-year scholarships to attend Clayton Junior College.

Recipients of the "Merit Scholarships" were Alison Lori Allen, daughter of Mr. and Mrs. Orion Allen of Riverdale; Julie Marlene Crane, daughter of Mr. and Mrs. A. P. Crane of Jonesboro; Paula Christina Eckman, daughter of Mr. and Mrs. David Copeland of Forest Park; Vickie Ann Gilpatrick, daughter of Mr. and Mrs. J. W. Gilpatrick; and Cynthia Yvonne Mills, daughter of Mr. and Mrs. Robert E. Mills of Ellenwood.

Recipients of the "Talent Scholarships" were Linda Jean Berl, daughter of Elizabeth Janes of Morrow; Terry Dwayne Durden, son of Doris Durden of Forest Park; and Pam Gossage, daughter of Mr. and Mrs. Frank Gossage of Forest Park.

Funded by the Clayton Junior College Foundation Inc., scholarships were provided in the three areas of "Foundation Merit Scholarships," "Foundation Talent Scholarships," and 1980 STAR Student Awards.

"Merit" scholarship winners, announced during graduation ceremonies conducted by various high schools last spring, are designed to recognize and reward outstanding area students for their record of academic achievement in high school studies.

Awards are provided for the highest ranking graduates of high schools in Clayton County who elect to attend Clayton Junior College.

"Talent" scholarship recipients are selected on the basis of their talent and achievements in a number of selected fields, and awards are automatically made available to the STAR students from the area.

All scholarships funded by the Foundation are two-year awards in the amount of $858, covering the cost of tuition and fees during two years of study at Clayton Junior College.

Twelve From Clayton

NEWS/DAILY October 20, 1980

High Schoolers Attend CJC

LIVING

people, ideas, events

Sixteen area high school seniors are jointly enrolled in credit classes at Clayton Junior College, according to Judy C. Nichols, Counselor in the Office of Admissions and Records.

Enrolled in the "freshman scholar program," the outstanding high school seniors have elected courses at the two-year College which also will serve to satisfy high school graduation requirements.

--Cynthia R. Booker, daughter of Mr. and Mrs. Marcus Booker of Ellenwood and a senior at Stockbridge High School;

--Carla J. Thompson, daughter of Mr. and Mrs. Curtis Thompson of McDonough and a senior at Henry County High;

--William C. Crane, Jr., son of Mr. and Mrs. William Crane of Morrow and a senior at Morrow High School;

--Peter K. Gehrke, son of Mr. and Mrs. Hans Gehrke of Jonesboro and a senior at Morrow High School;

--Lorraine S. Kipp, daughter of Mr. and Mrs. William Kipp of Morrow and a senior at Morrow High School;

--Frieda A. Underwood, daughter of Mr. and Mrs. James Underwood of Morrow and a senior at Morrow High School;

--Lisa D. Bowman, daughter of Mr. and Mrs. Roy Bowman of Jonesboro and a senior at Jonesboro High School;

--Kevin S. Dorris, son of Mr. and Mrs. Emmett Dorris of Jonesboro and a senior at Jonesboro High School;

--Manning J. Hicks, III, son of Mr. and Mrs. Manning Hicks, II, of Jonesboro and a senior at Jonesboro High School;

--Doris A. Stephens, daughter of Mr. and Mrs. Harry Stephens of Union City and a senior at Feldwood High School;

--Susan L. Ferguson, daughter of Mr. and Mrs. Walter Ferguson of Morrow and a senior at Forest Park High School;

--Thomas W. McBroom, son of Mr. and Mrs. William McBroom of Morrow and a senior at Forest Park High School;

--Anthony L. Coryell, son of Mr. and Mrs. Roderick Coryell of Jonesboro and a senior at Riverdale High School;

--Susan I. Henderson, daughter of Mr. and Mrs. James Henderson of Fairburn and a senior at Riverdale High School;

--Edward L. White, son of Mr. and Mrs. Eddie White of Jonesboro and a senior at Riverdale High School; and

--R. Ward Sellers, II, son of Mrs. Dell R. Thomas of Senoia and a senior at East Coweta High School.

A student who meets the admission requirements of the Freshman Scholar Program may enroll at Clayton Junior College during the quarter following the completion of his or her junior year in high school, or during any subsequent academic quarter.

The Freshman Scholar Program is offered by the College in cooperation with local Boards of Education to enable the student who satisfactorily completes such courses to earn transferable college credit while also fulfilling high school graduation requirements.

NEWS/DAILY October 20, 1980

CJC FACULTY ADVISORS DR. BROOKE PRIDMORE (L), DR. JIM BRIGHT
Discuss Classes With High School Students Ferguson, Henderson, Bowman And Dorris

NEWS/DAILY February 25, 1981

Finalist

Georgia Gibbs of Jonesboro has been selected as a finalist in the 1981 Miss Georgia-USA pageant scheduled for the Peachtree Plaza February 28 through March 1. The winner will represent Georgia in the Miss USA pageant May 7. Miss Gibbs, daughter of Mr. and Mrs. Donald J. Gibbs, Sr., is a graduate of Jonesboro Senior High School. She is presently attending Clayton Junior College.

THE CLAYTON SUN Thursday, October 16, 1980

Nineteen Students Given CJC Scholarships

Nineteen students from the 1980 graduating classes of high schools in the four-county area of Clayton, Henry, Fayette, and south Fulton have received two-year scholarships to attend Clayton Junior College.

Funded by the Clayton Junior College Foundation, Inc., scholarships were provided in three areas: "Foundation Merit Scholarships," "Foundation Talent Scholarships," and 1980 STAR Student Awards.

MERIT scholarship winners, announced during graduation ceremonies conducted by various high schools last spring, are designed to recognize and reward outstanding area students for their record of academic achievement in high school studies. Awards are provided for the highest ranking graduates of high schools in the four-county area who elect to attend Clayton Junior College.

Talent scholarship recipients are selected on the basis of their talent and achievements in a number of selected fields, and awards are automatically made available to the STAR students for the four-county area.

THIS year's list of recipients includes 12 in the merit program and seven in the talent program.

Recipients of 1980 Merit Scholarships are:

—Janice Anne Abernathy, a graduate of Fayette County High School, the daughter of Robert L. Abernathy, of Brooks;

—Alison Lori Allen, graudate of Riverdale High School, daughter of Mr. and Mrs. Orion Allen, of Riverdale. She plans to major in urban living;

—Lisa Ann Baggett, a graduate of M.D. Collins High School, the daughter of Mr. and Mrs. Jay W. Baggett. She plans to major in elementary education;

—Tamara Kay Chaffin, a graduate of Henry County High School, the daughter of Mr. and Mrs. William Donald Chaffin, of Hampton. She plans to major in physical therapy;

—Julie Marlene Crane, a graduate of Jonesboro Senior High School, the daughter of Mr. and Mrs. A.P. Crane, of Jonesboro;

—**PAULA** Christina Eckman, a graduate of Forest Park Senior High School, the daughter of Mr. and Mrs. David Copeland, of Forest Park;

—Vickie Ann Gilpatrick, a graduate of North Clayton Senior High, the daughter of Mr. and Mrs. J.W. Gilpatrick, of College Park. She plans to major in business administration;

—Brenda Hoffman, a graduate of Stockbridge High School and a business major, the daughter of Nancy Kelley, of Stockbridge;

—Cynthia Yvonne Mills, a graduate of Morrow Senior High and a teacher education major, the daughter of Mr. and Mrs. Robert E. Mills, of Ellenwood;

—Angela De Ramsey, a graduate of Palmetto High School, the daughter of Mr. and Mrs. Billy J. Ramsey, of Palmetto. She is majoring in medical technology;

—**ALAN** Gerald Sledge, a graduate of Campbell High School, the son of Mr. and Mrs. Arthur Gerald Sledge, of Fairburn;

—Angela Lynn Tucker, a Hapeville High School graduate and a dental hygiene major, the daughter of Mr. and Mrs. Belton Tucker, of Hapeville;

Recipients of 1980 Talent Scholarships are:

—Donna Jean Barnett, a computer science major and a graduate of Stockbridge High School, the daughter of Mr. and Mrs. C.E. Barnett, of Stockbridge;

—Linda Jean Berl, an art (medical illustration) major, the daughter of Elizabeth Janes, of Morrow. She is a graduate of Terry Parker High School;

—Harold Keith Carter, a pre-medicine major, the son of Oscar W. Carter, of Fayetteville. He is a graduate of Fayette County High School;

—**TERRY** Dwayne Durden, a computer science major, the son of Doris Durden, of Forest Park. He is a graduate of Forest Park Senior High;

—Pam Gossage, a nursing major and a graduate of Forest Park Senior High, the daughter of Mr. and Mrs. Frank Gossage of Forest Park;

—Daniel James Ivester, a music major, the son of Mr. and Mr. James C. Ivester, of College Park. He is a graduate of M.D. Collins High School;

—Brenda Adams Tipton, who lives with her husband, Robert E. Tipton, in Decatur. Enrolled in the College's dental Hygiene program, she is a transfer student from Virginia Western Community College.

THE NEW awards are included in a $28,456 budget approved by the Foundation's Board of Trustees for the 1980-81 year. All scholarships funded by the Foundation are two-year awards in the amount of $858, covering the cost of tuition and fees during two years of study at Clayton Junior College.

Joining the 19 new students in this year's program will be students who entered college a year ago and will be entering their second year of study. Almost 50 scholarship recipients are enrolled in Fall Quarter classes.

Since its founding in September of 1974, the Board of Trustees of the Foundation has supported a program featuring student scholarships. The program, which also includes funds to honor outstanding students and members of the faculty and staff, has grown from an annual budget of $1,700 to its record high of over $28,000.

All programs supported by the Foundation are funded totally by contributions, and all contributions to the non-profit corporation are tax deductible.

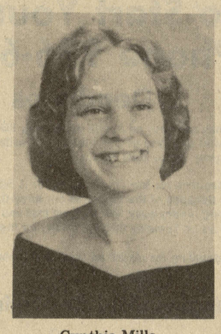

Cynthia Mills

Pam Gossage

Paula Eckman

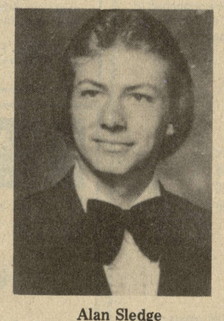

Alan Sledge

Julie Crane

Alison Allen

Vickie Gilpatrick

Linda Berl

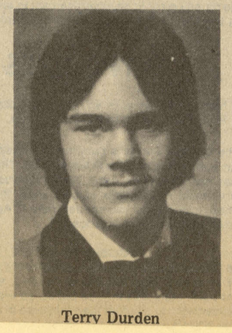

Terry Durden

Lisa Baggett

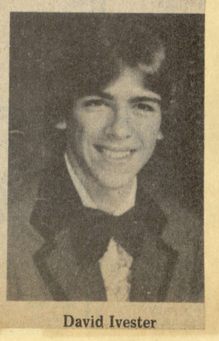

David Ivester

THE CLAYTON SUN 10/23/80

Sixteen High Schoolers are CJC Freshman Scholars

Sixteen area high school seniors are jointly enrolled in credit classes at Clayton Junior College, according to Judy C. Nichols, counselor in the Office of Admissions and Records.

Enrolled in the Freshman Scholar Program, the outstanding high school seniors have elected courses at the two-year College which also will serve to satisfy high school graduation requirements.

STUDENTS enrolled in the program include:

—Cynthia R. Booker, daughter of Mr. and Mrs. Marcus Booker, of Ellenwood, and a senior at Stockbridge High School;

—Carla J. Thompson, daughter of Mr. and Mrs. Curtis Thompson, of McDonough, and a senior at Henry County High;

—William C. Crane, Jr., son of Mr. and Mrs. William Crane, of Morrow, and a senior at Morrow High School;

—Peter K. Gehrke, son of Mr. and Mrs. Hans Gehrke, of Jonesboro, and senior at Morrow High School;

—Lorraine S. Kipp, daughter of Mr. and Mrs. William Kipp, of Morrow, and a senior at Morrow High School;

—**FRIEDA** A. Underwood daughter of Mr. and Mrs. James Underwood, of Morrow, and a senior at Morrow High School;

—Lisa D. Bowman, daughter of Mr. and Mrs. Roy Bowman, of Jonesboro, and a senior at Jonesboro High School;

—Kevin S. Dorris, son of Mr. and Mrs. Emmett Dorris, of Jonesboro, and a senior at Jonesboro High School;

—Manning J. Hicks, III, son of Mr. and Mrs. Manning Hicks, II, of Jonesboro, and a senior at Jonesboro High School;

—Doris A. Stephens, daughter of Mr. and Mrs. Harry Stephens, of Union City, and a senior at Feldwood High School;

—Susan L. Ferguson, daughter of Mr. and Mrs. Walter Ferguson, of Morrow, and a senior at Forest Park High School;

—Thomas W. McBroom, son of Mr. and Mrs. William McBroom, of Morrow, and a senior at Forest Park High School;

—**ANTHONY** L. Coryell, son of Mr. and Mrs. Roderick Coryell, of Jonesboro, and a senior at Riverdale High School;

—Susan I. Henderson, daughter of Mr. and Mrs. James Henderson, of Fairburn, and a senior at Riverdale High School;

—Edward L. White, son of Mr. and Mrs. Eddie White, of Jonesboro, and a senior at Riverdale High School; and

—R. Ward Sellers, II, son of Mrs. Dell R. Thomas, of Senoia, and a senior at East Coweta High School.

A STUDENT who meets the admission requirements of the Freshman Scholar Program may enroll at Clayton Junior College during the quarter following the completion of his or her junior year in high school, or during any subsequent academic quarter.

The Freshman Scholar Program is offered by the College in cooperation with local Boards of Education to enable the student who satisfactorily completes such courses to earn transferable college credit while also fulfilling high school graduation requirements.

JOINT ENROLLEES—Four of the 16 high school seniors enrolled in college credit classes at Clayton Junior College talked with their faculty advisors, Dr. Brooke Pridmore, left, and Dr. Jim Bright, second from left, recently. Taking college courses that also satisfy high school requirements, the students are (from left) Susan Ferguson, of Forest Park High School, Susan Henderson, of Riverdale High, Lisa Bowman and Kevin Dorris, both from Jonesboro High School.

THE CLAYTON SUN January 8, 1981

NEW OFFICERS—The College Political Union at Clayton Junior College recently elected new officers. From left: John Lee, co-director; Sam Hinegardner, campus activities director; Steve Rasmussen, co-director; Anna Smalley, secretary; Kerry Doyal, publicity chairman and Gwen Martin, treasurer. (SUNphoto by Sharon Engelhart)

THE CLAYTON NEIGHBOR 2/18/81

Clayton Junior Lists Achievers

Clayton Junior College has named 119 Clayton County students to the fall quarter dean's list.

Jonesboro residents named were Nelta C. Alexander, Randall E. Ball, Thomas J. Bell, Barbara J. Campbell, Judy K. Carmickle, Charles T. Carter, Carolyn W. Castleberry, Jacqueline G. Combs, Kathleen B. Crawford, Linda B. Fritts, Judith K. Hawkins, Nan G. Johnson, Bettie J. King, Sandra L. Landers and Sherry L. Laster.

Others were Lynne C. Lively, Donna G. Lowe, Loreen G. Malphurs, Lucille L. Philpot, Linda J. Presley, Robin S. Rawls, Jackie W. Reece, Angela A. Roberts, Glenda L. Slaughter, James L. Steele, Robert J. Sturdevant, Toni A. Tidwell, Janice A. Tittle, Rhonda Q. Wheeler, Sharon L. Williams and Winona L. Wilson.

Named to the honor list from Riverdale were Dana M. Armes, Pamela S. Couch, Mary E. Dubson, Pamela D. Frazier, Debra A. Green, Robin L. Griffin, Ruby A. Hickox, Brenda J. Howse, Debbie L. Hunter, Donna C. Knowles, Cindy K. Langham, Karen J. Loughman, Shirley M. Murphey, Philip A. Nelson, Essie V. O'Connor, Ronald H. Pyle, Helen S. Rohrl, Lois D. Stallings, Desma S. Stokoe, Carole J. Stroud, Elizabeth K. Thompson and Brenda B. Trice.

Forest Park students named were Dart A. Absher, Joan J. Cushing, Mary J. Cypress, Kevin J. Day, Barbara A. Demerich, Suzzette S. Escoe, Dianne E. Love, Thomas M. Patterson, Michelle M. Pinson, Christina L. Ridgeway, Louise M. Shaw, Kathy L. Sledge, Lydia C. Starke, Toro W. Torres, Jill M. Waldrop, Lynda D. Walker, Janet I. Wheeler and Tammie D. White.

Morrow residents included were Cathy C. Allen, Katharine A. Bland, Carolyn W. Bowen, Judy M. Brown, Ann V. Grantham, Sheila A. Hathorn, Elizabeth A. Jones, Harriet A. Lawson, Timothy S. Lummus, Paula D. Mitchell, Donna M. Padgett, Deborah K. Rawlins, Linn W. Rueter, Dorothy O. Schreiber, Glenda W. Stanford, Connie B. Tyler, Gail H. White and Thomas E. Zaworski.

College Park residents named were Jeannie C. Austin, Phyllis P. Beacham, Jimmie A. Blount, Mary C. Brooks, Laura L. Burnett, Eileen S. Cannington, Hubert E. Crocker, Vanessa L. Faison, Michelle E. Hawkins, Pamela A. Hendrix, Robert J. Hicks, Gail A. Hoggard, Ruth P. Jackson, Alan R. Johnson, Deborah E. Markham, Pamela W. McCrae and Carol A. Ratliff.

Also included were Rex residents William D. Bulloch, Pam Copelan, Kerri L. Davis, Beth A. Denholm, Beverly F. Earl, and Elissa S. Holder; along with Patricia N. Berryman and Janet L. McPherson of Lake City.

THE CLAYTON SUN February 5, 1981

CJC Winter Quarter Dean's List Posts 184 Names

Clayton Junior College has named 184 students to the Fall Quarter Dean's List, including 119 from Clayton County.

Included on the honor list, named by Dr. Billy R. Nail, dean of the college, were 31 students from Jonesboro, 22 from Riverdale, 18 from Forest Park, 18 from Morrow, 17 from College Park, seven from Rex, and two each from Lake City, Ellenwood, and Conley.

Jonesboro residents named were Nelta C. Alexander, Randall E. Ball, Thomas J. Bell, Barbara J. Campbell, Judy K. Carmickle, Charles T. Carter, Carolyn W. Castleberry, Jacqueline G. Combs, Kathleen B. Crawford, Linda B. Fritts, Judith K. Hawkins, Nan G. Johnson, Bettie J. King, Sandra L. Sanders, Sherry L. Laster;

Lynne C. Lively, Donna G. Lowe, Loreen G. Malphurs, Lucille L. Philpot, Linda J. Presley, Robin S. Rawls, Jackie W. Reece, Angela A. Roberts, Glenda L. Slaughter, James L. Steele, Robert J. Sturdevant, Toni A. Tidwell, Janice A. Tittle, Rhonda Q. Wheeler, Sharon L. Williams, and Winona L. Wilson.

NAMED to the honor list from Riverdale were Dana M. Armes, Pamela S. Couch, Mary E. Dubson, Pamela D. Frazier, Debra A. Green, Robin L. Griffin, Ruby A. Hickox, Brenda J. Howse, Debbie L. Hunter, Donna C. Knowles, Cindy K. Langham, Karen J. Loughman, Shirley M. Murphey, Philip A. Nelson, Essie V. O'Connor, Ronald H. Pyle, Helen S. Rohrl, Lois D. Stallings, Desma S. Stokoe, Carole J. Stroud, Elizabeth K. Thompson, and Brenda B. Trice.

Sun Community Life

society, clubs, religion, features

Forest Park students named were Dar A. Absher, Joan J. Cushing, Mary H. Cypress, Kevin J. Day, Barbara A. Demerich, Suzzette S. Escoe, Dianne E. Love, Thomas M. Patterson, Michelle M. Pinson, Christina L. Ridgeway, Louise M. Shaw, Kathy L. Sledge, Lydia C. Starke, Toro W. Torres, Jill M. Waldrop, Lynda D. Walker, Janet I. Wheeler, and Tammie D. White.

Morrow residents included were Cathy C. Allen, Katharine A. Bland, Carolyn W. Bowen, Judy M. Brown, Ann V. Grantham, Sheila A. Hathorn, Elizabeth A. Jones, Harriet A. Lawson, Timothy S. Lummus, Paula D. Mitchell, Donna M. Padgett, Deborah K. Rawlins, Linn W. Rueter, Dorothy O. Schreiber, Glenda W. Stanford, Connie B. Tyler, Gail H. White, and Thomas E. Zaworski.

COLLEGE Park residents named were Jeannie C. Austin, Phyllis P. Beacham, Jimmie A. Blount, Mary C. Brooks, Laura L. Burnett, Eileen S. Cannington, Hubert E. Crocker, Vanessa L. Faison, Michelle E. Hawkins, Pamela A. Hendrix, Robert J. Hicks, Gail A. Hoggard, Ruth P. Jackson, Alan R. Johnson, Deborah E. Markham, Pamela W. McCrae, and Carol A. Ratliff.

Also included were Rex residents William D. Bulloch, Pam Copelan, Kerri L. Davis, Beth A. Denholm, Beverly F. Earl, and Elissa S. Holder; along with Patricia N. Berryman and Janet L. McPherson, of Lake City, Jean E. Bowen and Cynthia Y. Mills, of Ellenwood, and Cheri D. Dean and Mary C. Lipscomb, of Conley.

To make the Dean's List, a student must maintain a grade point average of 3.6 or higher out of a possible 4.0 for the quarter.

The fall quarter, which attracted 2,977 students to the Morrow campus, began in September and ended in early December, 1980.

FAYETTE COUNTY NEWS February 11, 1981

Hubbard's a Fayette CJC Freshman Scholar

Three of 17 area high school seniors who are jointly enrolled at Clayton Junior College entered the special program at the start of Winter Quarter classes in January.

New entrants into the Freshman Scholar Program, offered by the College in cooperation with local Boards of Education, are:

William Hubbard of Fayetteville, a senior at Fayette County High School;

Mark Richard Munson of Riverdale, a senior at Riverdale Senior High School; and,

Brian F. Hendrix of Fairburn, a senior at Campbell High School.

The Freshman Scholar Program offers outstanding high school seniors with an opportunity to accelerate their educational programs by electing courses at the College which also serve to satisfy high school graduation requirements.

Students who meet the admission requirements of the special program may enroll at Clayton Junior College during any quarter following the completion of their junior year in high school. The 14 other students currently enrolled in the program entered during the Fall Quarter.

Outstanding high school seniors interested in the program should contact their high school counselor for complete information.

College Enrollment High Here

THE CLAYTON NEIGHBOR May 13, 1981

More than half of the students enrolled in spring quarter credit classes at Clayton Junior College are Clayton County residents, and almost 94 percent of the student population are from the four-county area of Clayton, South Fulton, Fayette and Henry.

Of the 2,429 students enrolled in credit classes, 1,406 are from Clayton County, according to a report released by Annette B. Satterfield, director of admissions and registrar.

Another 503 students list Fulton County as their residence, while 211 are from Fayette County and 155 are Henry Countians.

Palmetto Student Honored

THE FAYETTE SUN 5/14/81

Three Clayton Junior College students won awards at the Phi Beta Lambda statewide competition held in Atlanta recently.

Bobbie Scott of Stockbridge and Karen MacMahon of Jonesboro each won first place awards in the annual competition and Janice Peek of Palmetto took a third place award.

THE HENRY HERALD May 13, 1981

Bobbie Scott of Stockbridge was one of three Clayton Junior College students to win awards in the Phi Beta Lambda statewide competition recently in Atlanta. Miss Scott won a first place award and will compete in the national competition July 5-8 in Chicago. She will be competing in the accounting I competition. All of the winners are members of the Clayton Junior College Phi Beta Lambda business club.

Dean's List

FAYETTE COUNTY NEWS
February 25, 1981

Clayton Announces Fall Academic Honors List

Clayton Junior College has named 184 students to the Fall Quarter Dean's List, including 24 from Fayette County.

Included on the honor list, named by Dr. Billy R. Nail, Dean of the College, were 15 students from Fayetteville, seven from Peachtree City and one each from Woolsey and Tyrone.

Fayetteville residents named were Wesley H. Bethea, Marcia H. Bozone, Judith K. Bramlett, Laurie E. Bray, Phillis C. Burruss, Sherilan K. Chaplin, Carol A. Holland, Michael R. Holmes, Jacquelyn J. Kerlin, Jean J. Loefer, Daniel H. Platt, Cynthia L. Ratzman, Gary N. Royal, Thomas M. Turner, and Gail W. Wornstaff.

Named from Peachtree City were Cynthia A. Clark, Vera A. Fricano, Cheryl D. Garfield, Linda H. Graham, Marilyn K. Hare, Jennifer E. Harris, and Roberta K. Newman.

Also included on the honor list were Diane L. Crumpton of Tyrone and Deborah L. Snead of Woolsey.

To make the Dean's List, a student must maintain a grade point average of 3.6 or higher out of a possible 4.0 for the quarter.

The Fall Quarter, which attracted 2,977 students to the Morrow campus, began in September and ended in early December, 1980.

FAYETTE COUNTY NEWS February 18, 1981

Fayette Students Top CJC Enrollment Listing

Students from a 23-county area are attending Winter Quarter credit classes at Clayton Junior College, according to Annette B. Satterfield, Director of Admissions and Registrar.

Of the 2,707 students taking classes, slightly more than 58 percent of them (1,575) are Clayton Countians. Fulton County students number 575, Fayette Countians total 220, and 176 Henry County residents are enrolled.

Other counties represented include DeKalb with 32 students, Rockdale with 30, Spalding and Coweta with 24 each, Cobb with 16, Douglas with 10, and 13 others with fewer numbers.

The four-county area of Clayton, south Fulton, Fayette and Henry contributed just over 94 percent of the total enrollment.

The quarterly report showed that 61.3 percent of the student population are enrolled in day or mostly day classes, 1,660 to 1,047 who are taking night or mostly night classes.

Women students outnumbered their men counterparts, 1,597 to 1,110 and 75 percent of the students are unmarried (2,020 single and 687 who are married).

Classes for the quarter opened in early January and will continue until the last of final examinations are given on March 20. Spring Quarter classes will begin the following week.

THE CLAYTON SUN 5/7/81

CJC Posts Enrollment Figures

More than half of the students enrolled in Spring Quarter credit classes at Clayton Junior College are Clayton County residents, and almost 94 per cent of the student population are from the four-county area of Clayton, south Fulton, Fayette and Henry.

Of the 2,429 students enrolled in credit classes, 1,406 are from Clayton County, according to a report released by Annette B. Satterfield, director of admissions and registrar. Another 503 students list Fulton County as their residence, while 211 are from Fayette County and 155 are Henry Countians.

The quarterly report includes students from a 22-county area, including 30 from Rockdale, 29 from DeKalb, 25 from Coweta, and 18 from Spalding.

Slightly over 60 per cent of the student population are female students, and 73 per cent of the total are unmarried. About half the students are freshman, 34 per cent are sophomores, and the remaining enrollees carry various other classifications.

A unit of the University System of Georgia, Clayton Junior College offers classes on a quarterly basis, beginning in June, September, January, and March each year.

The college is completing its 12th year of service to the south metropolitan Atlanta area.

THE HENRY HERALD May 6, 1981

Henry Countians attend CJC

More than half of the students enrolled in spring quarter credit classes at Clayton Junior College are Clayton County residents, and almost 94 percent of the student population are from the four-county area of Clayton, south Fulton, Fayette and Henry.

Of the 2,429 students enrolled in credit classes, 1,406 are from Clayton County, according to a report released by Annette B. Satterfield, Director of Admissions and Registrar. Another 503 students list Fulton County as their residence, while 211 are from Fayette County and 155 are Henry Countians.

The quarterly report includes students from a 22-county area, including 30 from Rockdale, 29 from DeKalb, 25 from Coweta, and 18 from Spalding.

Slightly over 60 percent of the student population are female students, and 73 percent of the total are unmarried. About half the students are freshman, 34 percent are sophomores, and the remaining enrollees carry various other classifications.

A unit of the University System of Georgia, Clayton Junior College offers classes on a quarterly basis, beginning in June, September, January, and March each year. The College is completing its 12th year of service to the south metropolitan Atlanta area.

NEWS/DAILY February 1, 1981

Clayton Jr. College Fall Dean's List

Clayton Junior College has named 184 students to the Fall Quarter Dean's List, including 119 from Clayton County.

Included on the honor list, named by Dr. Billy R. Nail, Dean of the College, were 31 students from Jonesboro, 22 from Riverdale, 18 from Forest Park, 18 from Morrow, 17 from College Park, seven from Rex, and two each from Lake City, Ellenwood, and Conley.

Jonesboro residents named were Nelta C. Alexander, Randall E. Ball, Thomas J. Bell, Barbara J. Campbell, Judy K. Carmickle, Charles T. Carter, Carolyn W. Castleberry, Jacqueline G. Combs, Kathleen B. Crawford, Linda B. Fritts, Judith K. Hawkins, Nan G. Johnson, Bettie J. King, Sandra L. Landers, Sherry L. Laster;

Lynne C. Lively, Donna G. Lowe, Loreen G. Malphurs, Lucille L. Philpot, Linda J. Presley, Robin S. Rawls, Jackie W. Reece, Angela A. Roberts, Glenda L. Slaughter, James L. Steele, Robert J. Sturdevant, Toni A. Tidwell, Janice A. Tittle, Rhonda Q. Wheeler, Sharon L. Williams, and Winona L. Wilson.

Named to the honor list from Riverdale were Dana M. Armes, Pamela S. Couch, Mary E. Dubson, Pamela D. Frazier, Debra A. Green, Robin L. Griffin, Ruby A. Hickox, Brenda J. Howse, Debbie L. Hunter, Donna C. Knowles, Cindy K. Langham, Karen J. Loughman, Shirley M. Murphey, Philip A. Nelson, Essie V. O'Connor, Ronald H. Pyle, Helen S. Rohrl, Lois D. Stallings, Desma S. Stokoe, Carole J. Stroud, Elizabeth K. Thompson, and Brenda B. Trice.

Forest Park students named were Dart A. Absher, Joan J. Cushing, Mary J. Cypress, Kevin J. Day, Barbara A. Dimerich, Suzzette S. Escoe, Dianne E. Love, Thomas M. Patterson, Michelle M. Pinson, Christina L. Ridgeway, Louise M. Shaw, Kathy L. Sledge, Lydia C. Starke, Toro W. Torres, Jill M. Waldrop, Lynda D. Walker, Janet I. Wheeler, and Tammie D. White.

Morrow residents included were Cathy C. Allen, Katharine A. Bland, Carolyn W. Bowen, Judy M. Brown, Ann V. Grantham, Sheila A. Hathorn, Elizabeth A. Jones, Harriet A. Lawson, Timothy S. Lummus, Paula D. Mitchell, Donna M. Padgett, Deborah K. Rawlins, Linn W. Rueter, Dorothy O. Schreiber, Glenda W. Stanford, Connie B. Tyler, Gail H. White, and Thomas E. Zaworski.

College Park residents named were Jeannie C. Austin, Phyllis P. Beacham, Jimmie A. Blount, Mary C. Brooks, Laura L. Burnett, Eileen S. Cannington, Hubert E. Crocker, Vanessa L. Faison, Michelle E. Hawkins, Pamela A. Hendrix, Robert J. Hicks, Gail A. Hoggard, Ruth P. Jackson, Alan R. Johnson, Deborah E. Markham, Pamela W. McCrae, and Carol A. Ratliff.

Also included were Rex residents William D. Bulloch, Pam Copelan, Kerri L. Davis, Beth A. Denholm, Beverly F. Earl, and Elissa S. Holder; along with Patricia N. Berryman and Janet L. McPherson of Lake City, Jean E. Bowen and Cynthia Y. Mills of Ellenwood, and Cheri D. Dean and Mary C. Lipscomb of Conley.

To make the Dean's List, a student must maintain a grade point average of 3.6 or higher out of a possible 4.0 for the quarter.

The Fall Quarter, which attracted 2,977 students to the Morrow campus began in September and ended in early December, 1980.

NEWS/DAILY May 12, 1981

Greg Kordecki From left, Instructor of Business Administration at Clayton Junior College; Steven Hunt, Temporary Instructor of Accounting at CJC; Dart Absher of Morrow, winner of $1,000; and Lynne Lively of Jonesboro, winner of $75.

Morrow Student Scores Highest In Accounting

A sophomore accounting major at Clayton Junior College has been awarded $1,000 after scoring the highest in statewide competition conducted by the Atlanta Chapter of the Georgia Society of Certified Public Accountants.

Dart Absher of Morrow posted the highest grade during competition held at Georgia State University in March. Award winners were determined on the basis of scores recorded on a one-hour achievement test for first year accounting students, developed by the American Institute of Certified Public Accountants.

A total of $3,000 was given to the top 13 students during an awards program in April. Second place paid $750, the third place winner received $500, and ten honorable mentions claimed $75 each.

Lynne Lively of Jonesboro, also a sophomore at the two-year institution near Morrow, was one of the honorable mentions to receive $75 awards.

Students who had completed the first two accounting principles courses offered by colleges or universities in the metro Atlanta area were eligible for the competition.

THE CLAYTON SUN April 9, 1981

NOMINATION—Janice A. Tittle received the Harry S. Truman Scholarship nomination certificate from Harry S. Downs (right), President of Clayton Junior College, while Robert C. Bolander, Dean of Students, looks on.

Student Nominated For Scholarship

A Clayton Junior College student has been nominated for the 1981 Harry S. Truman Scholarship from Georgia.

Janice A. Tittle, 34, of Jonesboro, a political science major, was nominated "in recognition of academic performance and commitment to government service."

A graduate of Forest Park Senior High School and a resident of Clayton County for 22 years, Mrs. Tittle was named the assistant secretary for the February Term of the Clayton County Grand Jury.

Married and the mother of one child, she has been employed as a secretary with the Clayton County Board of Education for seven years. She has been a student at Clayton Junior College since the Fall of 1977 and has been included on the Dean's List for several quarters.

In addition, Mrs. Tittle was included on the National Dean's List for 1979-80 and has been nominated for the 1980-81 award.

A volunteer worker for various political campaigns, she also has served during a number of fund raising activities for the American Cancer Society and has been a volunteer worker for the Reynold's Nature Preserve Fox Trot.

CJC Student Selected For Award Tryout

A Clayton Junior College student has been nominated for the 1981 Harry S. Truman Scholarship from Georgia.

Janice A. Tittle, 34, of Jonesboro, a political science major, was nominated "in recognition of academic performance and commitment to government service." A graduate of Forest Park Senior High School and a resident of Clayton County for 22 years, Mrs. Tittle was named the assistant secretary for the February Term of the Clayton County Grand Jury.

Married and the mother of one child, she has been employed as a secretary with the Clayton County Board of Education for seven years. She has been a student at Clayton Junior College since the Fall of 1977 and has been included on the Dean's List for several quarters.

In addition, Mrs. Tittle was included on the National Dean's List for 1979-80 and has been nominated for the 1980-81 award.

NEWS/DAILY April 6, 1981

Scholarship Nominee

Janice Tittle (center) received the Harry S. Truman Scholarship nomination certificate from Harry S. Downs (right), President of Clayton Junior College, while Robert C. Bolander, Dean of Students, looks on.

THE CLAYTON SUN April 30, 1981

STUDENT OFFICERS ELECTED—Two recently-elected officers to the Cabinet of Student Administrators (CSA) at Clayton Junior College are pictured with Robert C. Bolander, Dean of Students. Sharie Helton (left) of Newnan was elected Treasurer and Laurie Beck (right) of Ellenwood was named President.

THE CLAYTON SUN April 23, 1981

Miss Clayton County Contest Gets First Entrants

Four young hopefuls have already applied as contestants to the 1981 Miss Clayton County Pageant, Darrel Hopson, pageant producer announced.

The four are: Donna Lynn Sapp, Megan Holland, Lamonta Jill Wallace, and Georgia Diane Gibbs.

Ms. Sapp is a graduate of Forest Park High School. She is 18-years-old and the daughter of Mr. and Mrs. John Westley Sapp of Forest Park. During her 3 years at Forest Park High, she was a majorette. Some of her hobbies include roller skating, dancing and baton twirling.

MS. HOLLAND, 18, is the daughter of Mrs. Anne Holland of Jonesboro and a graduate of Jonesboro High School. She is currently a music major at the University of Georgia. During high school, she was a member of the all state choir, and listed with Who's Who of American High Schools.

Ms. Wallace is 20 years old, the daughter of Mr. and Mrs. H. D. Wallace of Forest Park and a graduate of Forest Park High School. She is currently enrolled at Clayton Junior College studing business education. While at Forest Park High, she was a member of the homecoming court in 1976 and 1977, and was the princess in 1978. She was selected as the outstanding senior by the student body in 1978.

Ms. Gibbs is 18 years old, the daughter of Mr. and Mrs. Donald J. Gibbs of Jonesboro. She is a graduate of Jonesboro High School and is now attending Clayton Junior College. Her ambition is to transfer to a four year college where she ca major in Psychology and become a child psychologist. She was a varsity cheerleader at Jonesboro High along with being selected for Who's Who.

These young ladies are the first of an anticipated 14 contestants who will compete in the Miss Clayton County Pageant to be held July 25, at Jonesboro Junior High School, Hopson said.

THE WINNER of the Miss Clayton County Pageant will enter the Miss Georgia Pageant held each year in Columbus.

The girl who captures the state crown will carry it to Atlantic City, N.J. in September each year to compete in the national Miss American Pageant.

"The Miss Clayton County Pageant is the only pageant in the Clayton, Henry and Fayette County area that can qualify a girl to compete in the Miss Georgia Pageant," Hopson stressed.

"The chance to gain poise, experience, and win scholarships in addition to the chance to go on to become Miss America, makes our pageant one that attracts many talented young ladies," Hopson stated.

Deadline for entries this year is May 15. For more information about the pageant or to enter, contact Darrel Hopson, 149 S. McDonough St., Suite 200, Jonesboro, GA 30236, or call at 471-3834 or 478-0060.

NEWS/DAILY May 1, 1981

Three Clayton High School Seniors Start Early At CJC

LIVING
people, ideas, events

Five of 18 area high school seniors who are jointly enrolled at Clayton Junior College entered the special program at the start of Spring Quarter classes in March.

New entrants into the Freshman Scholar Program, offered by the College in cooperation with local Boards of Education, are:

--Douglas A. Drew of Forest Park, a senior at Forest Park Senior High School;

--Janice Hovde of East Point, a senior at Headland High School;

--Kenneth B. Jones II of Forest Park, a senior at Forest Park Senior High School;

--Karen Elaine Norred of Riverdale, a senior at Riverdale Senior High School; and

--Joseph G. Sewell of Atlanta, a senior at Fulton High School.

The Freshman Scholar Program offers outstanding high school seniors with an opportunity to accelerate their educational programs by electing courses at the College which also satisfy high school graduation requirements.

Students who meet the admission requirements of the special program may enroll at Clayton Junior College during any quarter following the completion of their junior year in high school. The 13 other students currently enrolled in the program entered during the Fall or Winter Quarters.

Outstanding high school seniors interested in the program should contact their high school counselor for complete information.

NEWS/DAILY
May 10, 1981

Students Honored

Clayton Jr. College students hold their Phi Beta Lambda awards won recently in state competition. L-R are Janice Peek of Palmetto, third in Business Communication; Bobbie Scott of Stockbridge, first in Accounting I; Karen MacMahon of Jonesboro, first in Corresponding Secretary; and Frances Bowen, CJC Business Education assistant professor.

THE CLAYTON SUN 5/14/81

Three CJC Students Win Business Awards

Three Clayton Junior College students won awards at the Phi Beta Lambda statewide competition held in Atlanta recently.

Bobbie Scott of Stockbridge and Karen MacMahon of Jonesboro each won first place awards in the annual competition and Janice Peek of Palmetto took a third place award.

Both Ms. Scott and Ms. MacMahon will wear their Georgia crowns into Phi Beta Lambda's national competition.

CLAYTON JUNIOR COLLEGE

Clayton Junior College has named 119 Clayton County residents to its winter quarter Dean's List. The Jonesboro residents named were Nelta C. Alexander, Valerie A. Bahr, Judith K. Baker, Kimberly H. Bedford, Mary L. Bennett, Sandra P. Blalock, Mary E. Bowen, Ronald L. Brinkman, Jacqueline G. Combs, James L. Cottingham, Russell W. Cottingham, Julie M. Crane, Kathleen B. Crawford, Angela M. Diamon, Linda B. Fritts.

Deborah H. Glaze, Phyllis M. Griffith, Nan G. Johnson, Rommie Johnson, Donald R. Kemp, Lynne C. Lively, Donna G. Lowe, Kimberly A. Morrissey, Becy J. Nauck, Kathleen K. Morris, Alice V. Phillips, Lucille L. Philpot, Linda S. Reagin, William G. Sanderfer, and Jeannie H. Sartwell are also from Jonesboro.

Other Jonesboro residents named to the list were Janie B. Scarborouh, Betty M. Sibley, Howard M. Strader, Robert J. Sturdevant, Debra L. Taylor, Mary E. Tilghman, Janice A. Tittle, Kim R. Walling, Michael K. Wells, Rhonda Q. Wheeler, and Emma J. Woodruff.

Named to the list from Morrow were Cathy C. Allen, Katherine A. Bland. Carolyn W. Bowen, Charles E. Brooks, Scott A. Brown, Geraldine Champion, Donald L. Cooper, Ann V. Grantham, Margaret Grasso, Elizabeth A. Jones, Lea A. Kelley, Paula C. Kendrick, Timothy S. Lummus, and Donna R. McCarney.

Also named from Morrow were Jennifer L. Nabors, Donna M. Padgett, Jacqueline C. Peak, W. Delores Perkins, Nancy A. Peterson, Deborah K. Rawlins, Ann Reener, Allen C. Sutliff, Connie B. Tyler, Robert L. Wantland, Gail H. White, and Thomas E. Zaworski.

Riverdale students named to the list were Alison L. Allen, Laura L. Burnett, Suzette S. Escoe, Audery K. Fetterman, Diane P. Goss, Alberta D. Harrison, Robert K. Hollis, Debbie L. Hunter, Patty G. Lambery, Karen J. Loughman, Kelly R. McAleece, Richard E. McConnell, Julia M. McLean, Shirley M. Murphey, Philip A. Nelson, Essie V. O'Connor, Helen S. Rohrl, Frank R. Sawyer, Lois D. Stallings, Diane B. Thacker, and Elizabeth K. Thompson.

Forest Park residents named include Dart A. Absher, Michele A. Bailey, Maire I. Cottrell, Mary J. Cypress, Dennis C. Davis, Eric M. Garrett, Joann Johnson, Jodi K. Johnson, Christina L. Ridgeway, T. Janic Robertson, Louise M. Shaw. Robert F. Tilson Jr. and Jill M. Waldrop.

Also included on the list were Cheri D. Dean, Martin A. Demerich, and Kathy M. Reese, all of Conley; Willard R. Atkinson, Joseph A. Veerkamp, and Patricia W. Wingard, all of Rex; Michael T. Brawley and Karen A. Keheley of Ellenwood, and Patricia N. Berryman of Lake City.

NEWS/DAILY April 30, 1981

NEWS/DAILY April 28, 1981

Clayton Jr. College Enrolls Students In Advanced ROTC

New Army Program

Larry Greene of College Park and Douglas Legg of East Point recently became the first students at Clayton Junior College to contract into Army Advanced Reserve Officer Training Corps (ROTC). The two were sworn in by LTC Nils Johannesen, Professor of Military Science at Georgia State University, during ceremonies at the two-year institution.

Based on a new ruling by the Department of Army, students may become eligible for Advanced ROTC while attending a junior college of the University System of Georgia. Upon completion of all ROTC requirements, they will be offered an Army Reserve or Army National Guard commission as a second lieutenant.

Both Greene and Legg are entering a program that offers a commission after only two years. Since both have prior service in the military, they were not required to take the two-year Basic ROTC course.

According to LTC Johannesen, other college students eligible for this advanced placement include those who have participated in high school JROTC programs, or who are members of the Reserves or National Guard. Through this program, a college freshman with JROTC or prior service may work toward a Reserve or National Guard commission at the end of their sophomore year in college.

Upon completion of a four-year degree, they may then request active duty if desired. Reserve or National Guard duty with no more than a three-month active duty obligation can be guaranteed.

Army ROTC is a coeducation leadership and management development program that leads to a commission in the active Army, Army Reserve or Army National Guard. It is oriented toward the citizen-soldier who spends from three months to three years on active duty and then pursues a civilian career with part time participation in the Guard or Reserve.

The ROTC Program at Clayton Junior College is a cross-enrollment with Georgia State University. Major Michael Grady and SFC Douglas Williams are full-time ROTC instructors on the CJC campus.

Many Advanced ROTC students also participate in the Simultaneous Membership Program (SMP). Relatively new, this program allows a college student to simultaneously participate in Advanced ROTC and the Army Reserve or National Guard.

The financial benefits of this combination program are excellent. During two years in Advanced ROTC, an individual can reasonably expect to earn $2,500 from ROTC and an additional $2,800 from his officer trainee duties with the Guard or Reserve.

Upon commissioning in the Guard or Reserve, a student would earn $1,800 a year as a second lieutenant. Guard and Reserve personnel meet one weekend per month and have a two week annual training requirement each year.

The new Department of Army ruling allows students to participate in Advanced ROTC as long as they have at least six quarters of undergraduate or graduate studies remaining in one of the colleges or universities of the University System of Georgia.

Previously, a student was required to have six quarters remaining.

CLAYTON JR. COLLEGE STUDENTS GO ADVANCED ARMY ROTC
L-R Are Larry Greene, Douglas Legg, Taking Oath From Ltc. Nils Johannesen

THE HENRY HERALD May 6, 1981

Officers

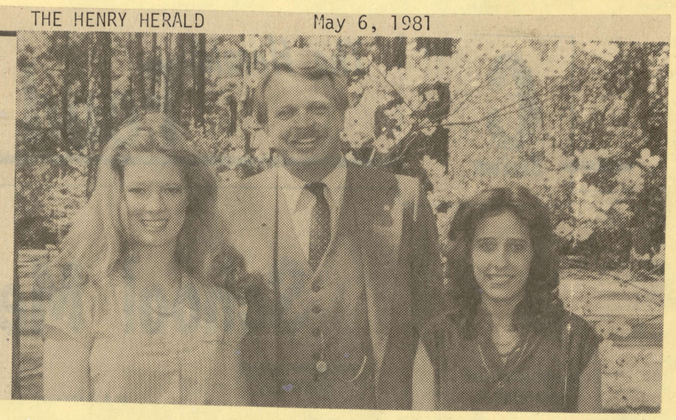

Two recently-elected officers to the Cabinet of Student Administrators (CSA) at Clayton Junior College are pictured with Robert C. Bolander, Dean of Students. Sharie Helton, left, of Newnan was elected treasurer and Laurie Beck, right, of Ellenwood, was named president.

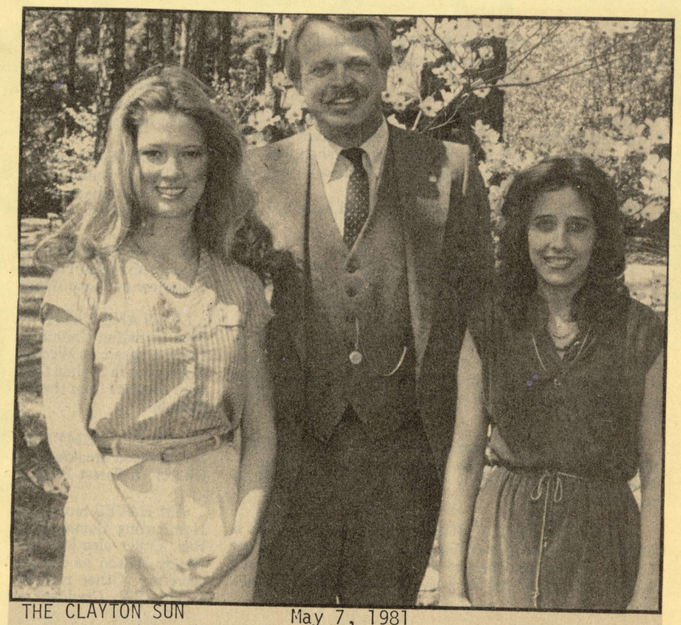

THE CLAYTON SUN May 7, 1981

New Student Officers at CJC

Two recently elected officers to the Cabinet of Student Administrators (CSA) at Clayton Junior College are pictured with Robert C. Bolander, dean of students. Sharie Helton, left, of Newnan, was elected treasurer and Laurie Beck, right, of Ellenwoood, was named president.

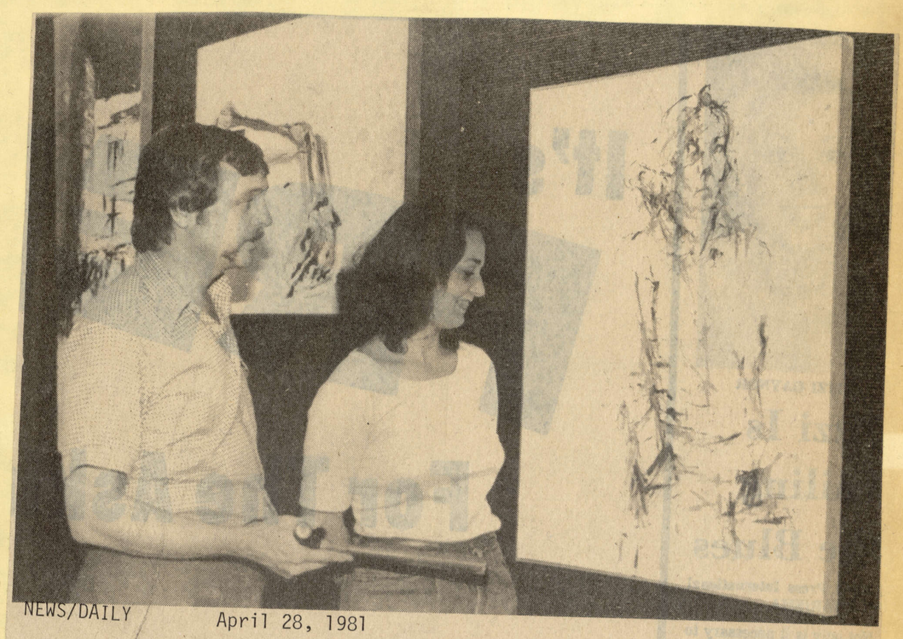

NEWS/DAILY April 28, 1981

Art On Exhibit

Thomas Daughtry (left), Assistant Professor of Art at Clayton Junior College, and Sandy Fene of Jonesboro look over a collection of her art works which are on exhibit in the College's Library. Miss Fene, a graduate of Clayton Junior College, currently is attending the University of Georgia.

THE CLAYTON NEIGHBOR April 29, 1981

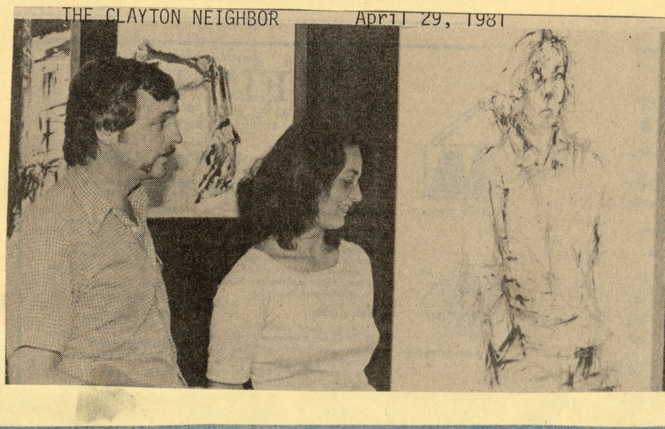

Collection On Exhibit

(L-R) Thomas Daughtry, assistant professor of art at Clayton Junior College and Sandy Fene of Jonesboro look over a collection of her art works, which are on exhibit in the college's library. Miss Fene, a graduate of Clayton Junior College, currently is attending the University of Georgia.

THE CLAYTON SUN 4/30/81

CJC Announces Students On Dean's List

Clayton Junior College has named 180 students to the Winter Quarter Dean's List, including 31 from the south Fulton County area.

College Park residents named were Mary J. Anderson, Vanessa L. Faison, Pamela A. Hendrix, Ruth P. Jackson, Alan R. Johnson, Charlene E. Johnson, Jane M. Lee, Anthony A. Myers, and Barry G. Sikes.

Atlanta students named were William K. Barber, Mary D. Huggins, Dennie R. Kelley, Deborah J. Taylor and Nancy B. Wilson; along with Mary A. Delashmit, Allyn D. Grindle, Clare E. Knuerr, Meta B. Thompson and Janice M. Tritt of East Point.

Union Citians named were Sandra D. Barnes, Stephanie D. Bray, Brenda S. Etris, Gary A. Osborne and Lois L. Shelnutt, while residents of Hapeville honored Marcia C. Bond, Martha D. Burel, Kathie I. Granger and Ethel V. Miller, and Fairburn residents honored Mark E. Vogtner, Charles S. Abraham, and Kevin D. Thames.

THE HENRY HERALD April 29, 1981

Eight on CJC list

Clayton Junior College has named 180 students to the winter quarter dean's list, including eight from Henry County.

Included on the honor list, named by Dr. Billy R. Nail, Dean of the College, were three students each from McDonough and Stockbridge, and two from Hampton.

McDonough residents named were Clara S. Cardell, William E. Hawkins, III, and Denese A. Rodgers. Named from Stockbridge were Barbara P. Johnson, Brenda L. Roberts, and Ramona K. Uecker, while Hampton residents honored Kamara K. Chaffin and Jane G. Winkle.

To make the dean's list, a student must maintain a grade point average of 3.6 or higher out of a possible 4.0 for the quarter.

Nomination:

THE CLAYTON NEIGHBOR April 29, 1981

College Studies Fulfilling Gap In Life Of Forest Park Wife, Mother And Worker

JANICE TITTLE
Gap In Life Fulfilled

By RICHARD MITCHELL
Staff Writer

Janice Tittle is a Forest Park wife, mother, worker and student, who is successful despite having all of these "jobs" upon her.

A Clayton Junior College student, she was nominated for the 1981 Harry S. Truman Scholarship.

The award is for political science majors who are in at least the last quarter of their sophomore year, and have attained a high grade point average.

According to the committee that nominated her, Mrs. Tittle was picked "in recognition of academic performance and commitment to government service."

The award is given to one student from each state in the country, and covers the expenses for the completion of the student's education.

Mrs. Tittle was only student from Clayton Junior College to be nominated for the award.

She has worked full-time for the Clayton County Board of Education for the last seven years, as secretary to the director of pupil personnel services, and started school at Clayton Junior College in 1977.

"I felt there was a big gap in my life, and school was the best way of doing something meaningful," she says.

She says she began taking five hours of classes per quarter, as it took a while to "juggle it with my job and raising my son," she says.

One of the stipulations of the award is that the winner must be involved in government work after they finish school.

This poses no problems for Mrs. Tittle, as she has plenty of experience with government of work, and plans on continuing in it, whether she wins tbe award or not.

During the past 10 years she has worked on the political campaigns of Dock Davis, Commission Charley Griswell, Bob Maddox, Betty Talmadge and State Rep. Jimmy Benefield.

She feels becuse her husband, Tim, works at the Clayton County Courthouse and is constantly associated with politicans, her interest in government work has increased.

"Everything in everyones life revolves around the political system, whether its local, state or national," she says.

"In our government system, anyone who wants to can have some imput," she says.

Mrs. Tittle says working for the Clayton County Board of Education has increased her knowledge of government work, as it has shown her how people lobby for needs and how things are changed

She says her 11-year-old son, Derek, a student at Kilpatrick Elementary School is also very knowledgeable on politics.

"I think he's so interested, as his father and I are around it so much. He can't help but get some information," she says.

A graduate of Forest Park Senior High School, Mrs. Tittle has lived in Clayton County for 22 years.

She plans to continue her education at Georgia State University this fall, where she will be a junior.

Other than school, Mrs. Tittle enjoys sewing, reading and entertaining persons at her home.

"It's about all I ever have time for," she says.

"Right now I still have a lot of areas to explore.

"I prefer to work on a state or local level when I finish school since my husband is employeed in this county," she adds.

(R) DR. HARRY S. DOWNS PRESENTS (C) JANICE A TITTLE WITH CERTIFICATE AS ROBERT BOLANDER LOOKS
Mrs. Tittle Received The Harry S. Truman Scholarship Nomination For Her High Grade Average

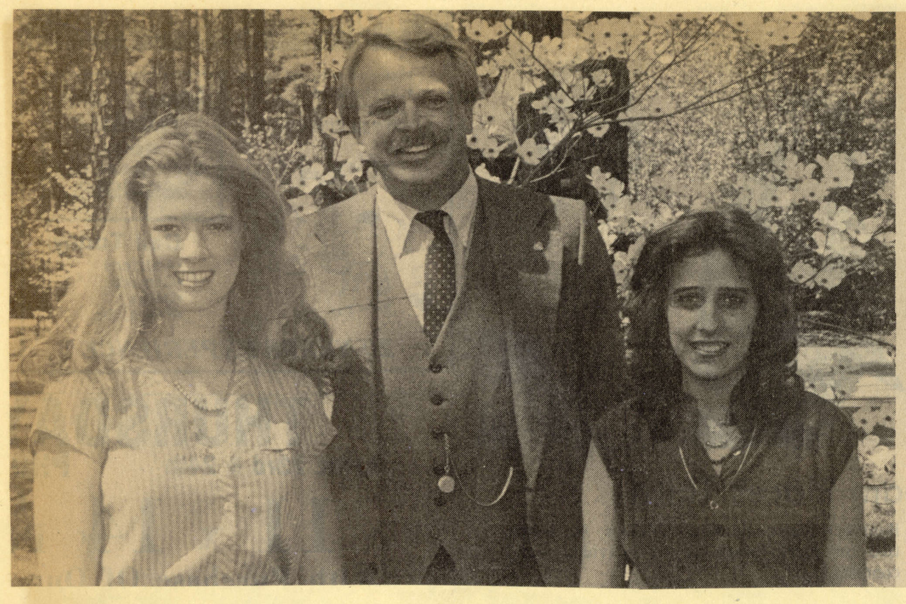

THE CLAYTON NEIGHBOR

April 29, 1981

Cabinet Officers Elected

Two students have been elected to the Cabinet of Student Administrators at Clayton Junior College. (L-R) Newly elected treasurer Sharie Helton stands with Robert C. Bolander, dean of students; and newly elected president Laurie Beck of Ellenwood.

THE CLAYTON SUN 5/7/81

CJC Grad Art on Display

Thomas Daughtry, left, assistant professor at art at Clayton Junior College, and Sandy Fene, of Jonesboro, look over a collection of her art works on exhibit in the College's Library. Miss Fene, a graduate of Clayton Junior College, attends the University of Georgia.

FROM EAST POINT, COLLEGE PARK

THE CLAYTON SUN April 30, 1981

Local CJC Students Aim For ROTC Program

Larry Greene of College Park and Douglas Legg of East Point became the first students at Clayton Junior College to contract into Army Advanced Reserve Officer Training Corps (ROTC). The two were sworn in by LTC Nils Johannesen, Professor of Military Science at Georgia State University, during ceremonies at the two-year institution recently.

Based on a new ruling by the Department of Army, students may become eligible for Advanced ROTC while attending a junior college of the University System of Georgia. Upon completion of all ROTC requirements, they will be offered an Army Reserve or Army National Guard commission as second lieutenant.

Both Greene and Legg are entering a program that offers a commission after only two years. Since both have prior service in the military, they were not required to take the two-year Basic ROTC course.

ACCORDING to LTC Johannesen, other college students eligible for this advanced placement include those who have participated in high school JROTC programs, or who are members of the Reserves or National Guard. Through this program, a college freshman with JROTC or prior service may work toward a Reserve or National Guard commission at the end of their sophomore year in college.

Upon completion of a four-year degree, they may then request active duty if desired. Reserve or National Guard duty with no more than a three-month active duty obligation can be guaranteed.

Army ROTC is a coeducation leadership and management development program that leads to a commission in the active Army, Army Reserve or Army National Guard. It is oriented toward the citizen-soldier who spends from three months to three years on active duty and then pursues a civilian career with part-time participation in the Guard or Reserve.

The ROTC Program at Clayton Junior College is a cross-enrollment with Georgia State University.

Many Advanced ROTC students also participate in the Simultaneous Membership Program (SMP). Relatively new, this program allows a college student to simultaneously participate in the Advanced ROTC and the Army Reserve or Army National Guard.

THE FINANCIAL benefits of this combination program are excellent. During two years in Advanced ROTC, an individual can reasonably expect to earn $2,500 from ROTC and an additional $2,800 from his officer trainee duties with the Guard or Reserve.

Upon commissioning in the Guard or Reserve, a student would earn $1,800 a year as a second lieutenant. Guard and Reserve personnel meet one weekend per month and have a two week annual training requirement each year.

The new Department of Army ruling allows students to participate in Advanced ROTC as long as they have at least six quarters of undergraduate or graduate studies remaining in one of the colleges or universities of the University System of Georgia.

Previously, a student was required to have six quarters remaining at a particular institution, a limitation that blocked junior college students from entering Advanced ROTC after their first quarter since most attend for only six quarters.

TAKING THE OATH—LTC Nils Johannesen, Professor of Military Science at Georgia State University, administers the oath to Larry Green (left) of College Park and Douglas Legg of East Point as the two became the first Clayton Junior College students to contract into Advanced ROTC training.

THE FAYETTE SUN May 21, 1981

ART WINNERS—Rob Taylor (left), chairman of the Clayton County Arts and Humanities Council, presents three Clayton Junior College students with cash awards for their winning entries at the recent Festival of Arts. Receiving awards were, from left, Teddi Kemph, first place; Linda Pollok, second; and Carol Vogtner, third. They were pictured before Kemph's painting "Facts of Life."

THE CLAYTON SUN May 7, 1981

Clayton Junior Names Students to Winter Quarter Dean's List

Clayton Junior College has named 180 students to the Winter Quarter Dean's List, including 119 from Clayton County.

Included on the honor list named by Dr. Billy R. Nail, dean of the college, were 41 students from Jonesboro, 26 from Morrow, 21 from Riverdale, 13 from Forest Park, nine from College Park, three from Conley, three from Rex, two from Ellenwood, and one from Lake City.

Jonesboro residents named were Nelta C. Alexander, Valerie A. Bahr, Judith K. Baker, Kimberly H. Bedford, Mary L. Bennett, Sandra P. Blalock, Mary E. Bowen, Ronald L. Brinkman, Jacqueline G. Combs, James L. Cottingham, Russell W. Cottingham, Julie M. Crane, Kathleen B. Crawford, Angela M. Diamon, Linda B. Fritts;

DEBORAH H. Glaze, Phyllis M. Griffith, Nan G. Johnson, Rommie Johnson, Donald R. Kemp, Lynne C. Lively, Donna G. Lowe, Kimberly A. Morrissey, Becky J. Nauck, Kathleen K. Morris, Alice V. Phillips, Lucille L. Philpot, Linda S. Reagin, William G. Sanderfer, Jeannie H. Sartwell;

Janie B. Scarborough, Betty M. Sibley, Howard M. Strader, Robert J. Sturdevant, Debra L. Taylor, Mary E. Tilghman, Janice A. Tittle, Kim R. Walling, Michael K. Wells, Rhonda Q. Wheeler, and Emma J. Woodruff.

Named to the honor list from Morrow were Cathy C. Allen, Katherine A. Bland, Carolyn W. Bowen, Charles E. Brooks, Scott A. Brown, Geraldine Champion, Donald L. Cooper, Ann V. Grantham, Margaret Grasso, Elizabeth A. Jones, Lea A. Kelley, Paula C. Kendrick, Timothy S. Lummus, Donna R. McCarney;

JENNIFER L. Nabors, Donna M. Padgett, Jacqueline C. Peak, W. Dolores Perkins, Nancy A. Petersen, Deborah K. Rawlins, Ann Reener, Allen C. Sutliff, Connie B. Tyler, Robert L. Wantland, Gail H. White, and Thomas E. Zaworski.

Riverdale students named were Alison L. Allen, Laura L. Burnett, Suzette S. Escoe, Audrey K. Fetterman, Diane P. Goss, Alberta D. Harrison, Robert K. Hollis, Debbie L. Hunter, Patty G. Lambert, Karen J. Loughman, Kelly R. McAleece, Richard E. McConnell, Julia M. McLean, Shirley M. Murphey, Philip A. Nelson;

Essie V. O'Connor, Helen S. Rohrl, Frank R. Sawyer, Lois D. Stallings, Diane B. Thacker, and Elizabeth K. Thompson.

FOREST PARK residents included were Dart A. Absher, Michele A. Bailey, Marie I. Cottrell, Mary J. Cypress, Dennis C. Davis, Eric M. Garrett, Joann Johnson, Jodi K. Johnson, Christina L. Ridgeway, T. Janice Roberson, Louise M. Shaw, Robert F. Tilson, Jr., and Jill M. Waldrop.

College Park residents named were Mary J. Anderson, Vanessa L. Faison, Pamela A. Hendrix, Ruth P. Jackson, Alan R. Johnson, Charlene E. Johsnon, Jane M. Lee, Anthony A. Myers, and Barry G. Sikes.

ALSO included were Conley residents Cheri D. Dean, Martin A. Demerich, and Kathy M. Reese; along with Willard R. Atkinson, Joseph A. Veerkamp, and Patricial W. Wingard of Rex, Michael T. Brawley and Karen A. Keheley of Ellenwood, and Patricia N. Berryman of Lake City.

To make the Dean's List, a student must maintain a grade point average of 3.6 or higher out of a possible 4.0 for the quarter.

The winter quarter, which attracted 2,707 students to the Morrow campus, began in January and ended in March.

THE CLAYTON SUN May 7, 1981

First CJC Students Enter Advanced ROTC Training

Larry Greene of College Park and Douglas Legg of East Point became the first students of Clayton Junior College to contract into Army Advanced Reserve Officer Training Corps (ROTC). The two were sworn in by LTC Nils Johannesen, Professor of Military Science at Georgia State University, during ceremonies at the two-year institution recently.

Based on a new ruling by the Department of Army, students may become eligible for Advanced ROTC while attending a junior college of the University System of Georgia. Upon completion of all ROTC requirements, they will be offered an Army Reserve or Army National Guard commission as a second lieutenant.

Both Greene and Legg are entering a program that offers a commission after only two years. Since both have prior service in the military, they were not required to take the two-year Basic ROTC course.

ACCORDING to LTC Johannesen, other college students eligible for this advanced placement include those who have participated in high school JROTC programs, or who are members of the Reserves or National Guard. Through this program, a college freshman with JROTC or prior service may work toward a Reserve or National Guard commission at the end of their sophomore year in college.

Upon completion of a four-year degree, they may then request active duty if desired. Reserve or National Guard duty with no more than a three-month active duty obligation can be guaranteed.

Army ROTC is a coeducation leadership and management development program that leads to a commission in the active Army, Army Reserve or Army National Guard. It is oriented toward the citizen-soldier who spends from three months to three years on active duty and then pursues a civilian career with part-time participation in the Guard or Reserve.

THE ROTC PROGRAM at Clayton Junior College is a cross-enrollment with Georgia State University. Major Michael Grady and SFC Douglas Williams are full-time ROTC instructors on the CJC campus.

Many Advanced ROTC students also participate in the Simultaneous Membership Program (SMP). Relatively new, this program allows a college student to simultaneously participate in Advanced ROTC and the Army Reserve or National Guard.

The financial benefits of this combination program are excellent. During two years in Advanced ROTC, an individual can reasonably expect to earn $2,500 from ROTC and an additional $2,800 from his officer trainee duties with the Guard or Reserve.

Upon commissioning in the Guard or Reserve, a student would earn $1,800 a year as a second lieutenant. Guard and Reserve personnel meet one weekend per month and have a two week annual training requirement each year.

THE NEW DEPARTMENT of Army ruling allows students to participate in Advanced ROTC as long as they have at least six quarters of undergraduate or graduate studies remaining in one of the colleges or universities of the University Sytem of Georgia.

TAKING THE OATH —LTC Niles Johannesen, Professor of Military Science at Georgia State University, administers the oath to Larry Green (left) of College Park and Douglas Legg of East Point as the two became the first Clayton Junior College students to contract in Advanced ROTC training.

THE FAYETTE SUN June 4, 1981

Local CJC Students Earn Scholarships

Two local students received cash awards and were among 30 who were honored with scholarship achievement awards at Clayton Junior College's seventh annual Academic Honors Convocation on Wednesday, May 27.

Cash award winners included sophomore Jean Jacobs Loefer of Fayetteville, and freshman Gary Neal Royal of Fayetteville. Cash awards, totaling $500, were provided by the Clayton Junior College Foundation, Inc.

Representing the Foundation were Board of Trustee members Ernest L. Cheaves and Thomas B. Clonts. Foundation award winners compiled a perfect 4.0 grade point average in all work attempted.

Achievement award winners accomplished at least a 3.8 grade point average after completing at least 30 quarter credit hours, 15 of which had to be at CJC. Dr. Billy R. Nail, Dean of the College; Ms. Faye T. Barr, Chairman of the Academic Honors Committee; and Ms. Annette B. Satterfield, Director of Admissions and Registrar, made the presentation.

A number of other students were recognized for academic achievement, including all students at the College who had made the Dean's List for two or more consecutive quarters. Academic discipline award winners and members of Phi Theta Kappa, the National Junior College Society, also were recognized.

Scholarship achievement winners Clayton Junior College's 1981 Academic Honors Convocation were: Francine M. Baer of Fayetteville; Laurie Ellen Bray of Fayetteville; Cynthia A. Clark of Peachtree City; Mary Ann Delashmit of East Point; Vera Anne Fricano of Peachtree City; Alan Ray Johnson of College Park and Jean Jacobs Loefer of Fayetteville.

THE CLAYTON NEIGHBOR May 13, 1981

Students Contract Into Army Advanced Program

Two Clayton Junior College students have become the first students at the college to contract into the Army Advanced Reserve Office Training Corps (ROTC). (L-R) Larry Greene of College and Douglas Legg of East Point are sworn in by Lt. Col. Nils Johannesen, professor of Military Science at Georia State University, during ceremonies at the two-year institution recently. Based on a new ruling by the Department of Army, students may become eligible for advanced ROTC while attending a junior college of the University System of Georgia.

NEWS/DAILY May 15, 1981

Art Awards

Rob Taylor (left), Chairman of the Clayton County Arts and Humanities Council, presents three Clayton Junior College students with cash awards for their winning entries at the recent Festival of Arts. Receiving awards were, from left, Teddi Kemph (first place), Linda Pollok (second), and Carol Vogtner (third). They are pictured before Kemph's painting "Facts of Life."

Dean's List Released By College

Clayton Junior College has named 180 students to the winter quarter dean's list, including 119 from Clayton County.

Included on the honor list, named by Dr. Billy R. Nail, Dean of the College, were 41 students from Jonesboro, 26 from Morrow, 21 from Riverdale, 13 from Forest Park, nine from College Park, three from Conley, three from Rex, two from Ellenwood, and one from Lake City.

Jonesboro residents named were Nelta C. Alexander, Valerie A. Bahr, Judith K. Baker, Kimberly H. Bedford, Mary L. Bennett, Sandra P. Blalock, Mary E. Bowen, Ronald L. Brinkman, Jacqueline G. Combs, James L. Cottingham, Russell W. Cottingham, Julie M. Crane, Kathleen B. Crawford, Angela M. Diamon and Linda B. Fritts.

Others are Deborah H. Glaze, Phyllis M. Griffith, Nan G. Johnson, Rommie Johnson, Donald R. Kemp, Lynne C. Lively, Donna G. Lowe, Kimberly A. Morrissey, Becky J. Nauck, Kathleen K. Morris, Alice V. Phillips, Lucille L. Philpot, Linda S. Reagin, William G. Sanderfer and Jeannie H. Sartwell.

Also, Janie B. Scarborough, Betty M. Sibley, Howard M. Strader, Robert J. Sturdevant, Debra L. Taylor, Mary E. Tilghman, Janice A. Tittle, Kim R. Walling, Michael K. Wells, Rhonda Q. Wheeler and Emma J. Woodruff.

Named to the honor list from Morrow were Cathy C. Allen, Katharine A. Bland, Carolyn W. Bowen, Charles E. Brooks, Scott A. Brown, Geraldine Champion, Donald L. Cooper, Ann V. Grantham, Margaret Grasso, Elizabeth A. Jones, Lea A. Kelley, Paula C. Kendrick, Timothy S. Lummus and Donna R. McCarney.

Included are Jennifer L. Nabors, Donna M. Padgett, Jacqueline C. Peak, W. Dolores Perkins, Nancy A. Petersen, Deborah K. Rawlins, Ann Reener, Allen C. Sutcliff, Connie B. Tyler, Robert L. Wantland, Gail H. White and Thomas E. Zaworski.

Riverdale students named were Alison L. Allen, Laura L. Burnett, Suzette S. Excoe, Audrey K. Fetterman, Diane P. Goss, Alberta D. Harrison, Robert K. Hollis, Debbie L. Hunter Patty G. Lambert, Karen J. Loughman, Kelly R. McAleece, Richard E. McConnell, Julia M. McLean, Shirley M. Murphey and Philip A. Nelson.

Also, Essie V. O'Connor, Helen S. Rohrl, Frank R. Sawyer, Lois D. Stallings, Diane B. Thacker, and Elizabeth K. Thompson.

Forest Park residents included were Dart A. Absher, Michele A. Bailey, Marie I. Cottrell, Mary J. Cypress, Dennis C. Davis, Eric M. Garrett, Joann Johnson, Jodi K. Johnson, Christina L. Ridgeway, T. Janice Roberson Louise M. Shaw, Robert Tilson Jr. and Jill M. Waldrop.

Residents named from the Clayton County part of College Park were Mary J. Anderson, Vanessa L. Faison, Pamela A. Hendrix, Ruth P. Jackson, Alan R. Johnson, Charlene E. Johnson, Jane M. Lee, Anthony A. Myers and Barry G. Sikes.

THE CLAYTON NEIGHBOR May 20, 1981

Scores Highest

Dart Absher, a sophomore accounting major at Clayton Junior College, has been awarded $1,000 after scoring the highest in statewide competition conducted by the Atlanta Chapter of Georgia Society of Certified Public Accountants. (L-R) Greg Kordeki, instructor of business administration at the college; and Steven Hunt, temporary instructor of accounting, congratulate Dart and Lynne Lively of Jonesboro, who received $75 for honorable mention.

THE CLAYTON SUN May 21, 1981

J'Boro Students Wins Wall Street Journal Award

Lynne Lively of Jonesboro has been awarded the "Wall Street Journal Student Achievement Award" at Clayton Junior College.

An accounting major, Ms. Lively was selected by the faculty of the Division of Business, based on her outstanding academic achievements and overall student accomplishment. Her competition included Clayton Junior College business majors.

Awarded a year's subscription to "The Wall Street Journal," Ms. Lively also will receive a designed silver medal.

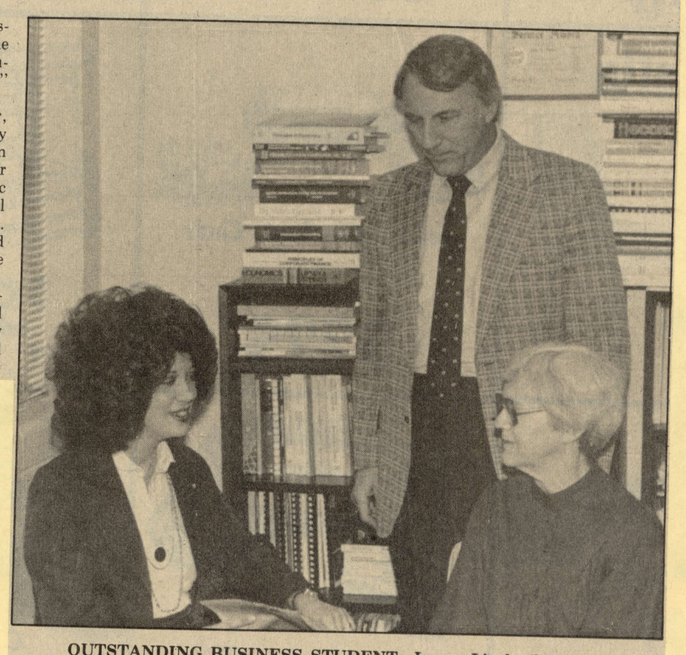

OUTSTANDING BUSINESS STUDENT—Lynne Lively (left) of Jonesboro talks about her wall Street Journal Student Achievement Award with Frances Bowen (right), Assistant Professor of Business Education, and John Feathers, Chairman of the Division of Business.

THE CLAYTON NEIGHBOR May 20, 1981

Student Wins Wall Street Award

(L-R) Lynne Lively of Jonesboro talks about her Wall Street Journal Achievement Award to John Feathers, chairman of the division of business at Clayton Junior College; and Frances Bowen, assistant professor of business education. An accounting major, Ms. Lively was selected by the faculty of the Division of Business, based on her outstanding academic achievements and over all student accomplishment. She was awarded a year's subscription to "The Wall Street Journal" and a silver medal.

THIS WEEK June 3, 1981

Students pass exam

Alice K. Bowers and Carol A. Bergholt of Peachtree City and Jerrie Mayfield of Fayetteville, Clayton Junior College students enrolled in the Dental Hygiene Program, have passed the National Board Exam.

Along with 21 fellow students, the three will take the State Board Exam at Emory University June 11. Successful completion of that exam will allow the students to become licensed practicing hygienists in Georgia.

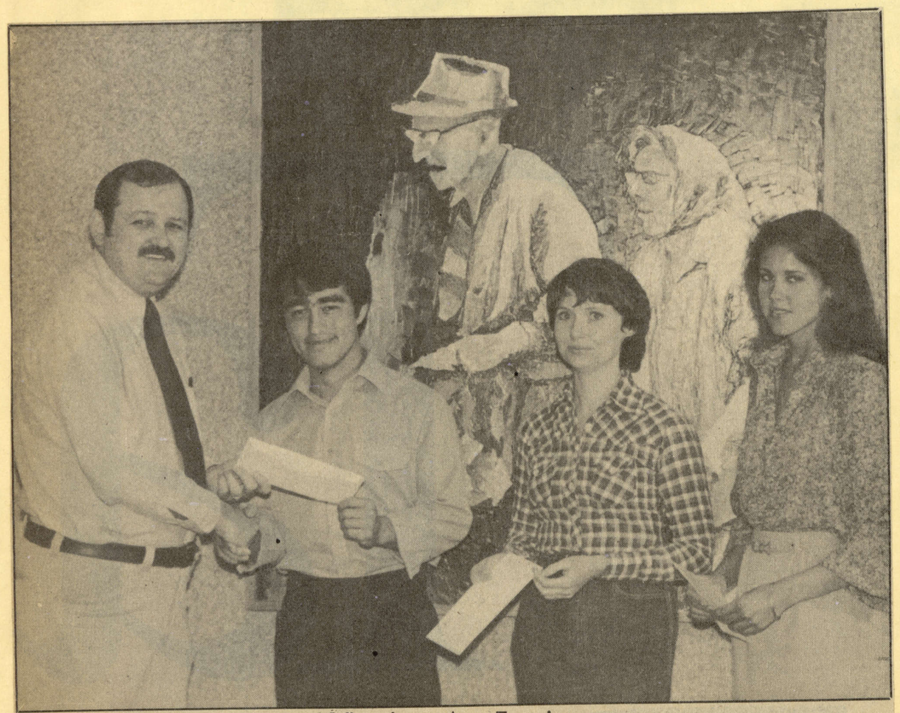

THE CLAYTON SUN May 21, 1981

Winning Art Entries

Rob Taylor, left, chairman of the Clayton County Arts and Humanities Council, presents three Clayton Junior College students with cash awards for their winning entries at the recent Festival of Arts. Receiving awards were, from left, Teddi Kemph (first place), Linda Pollok (second), and Carol Vogtner (third). They were pictured before Kemph's painting "Facts of Life."

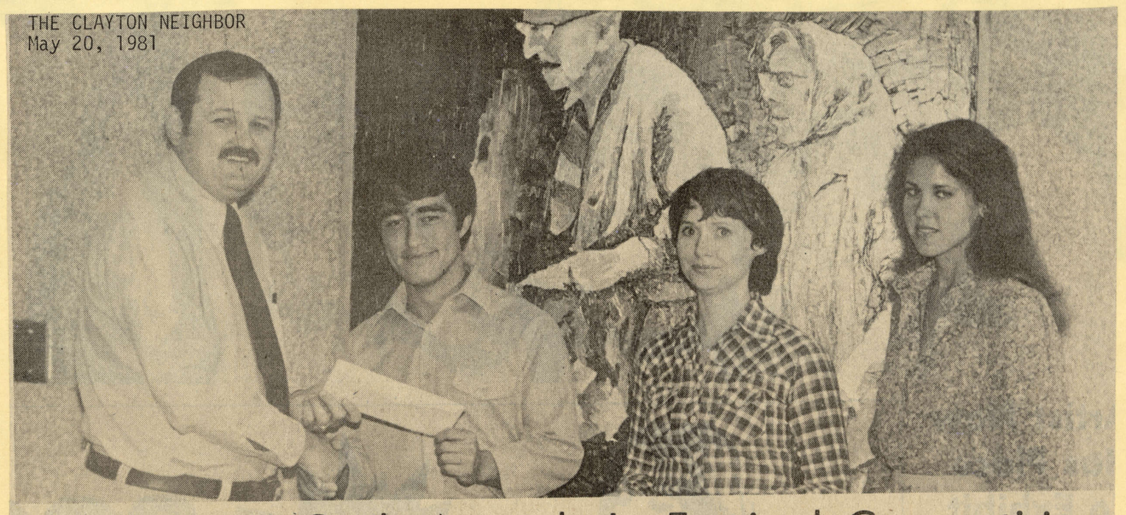

THE CLAYTON NEIGHBOR May 20, 1981

Artists Win Cash Awards In Festival Competition

Three Clayton Junior College students have received cash awards for their winning art entries in the Festival of the Arts competition sponsored by the Clayton County Arts and Humanities. (L-R) Chairman of the Clayton County Arts and Humanities Council Chairman Rob Taylor presents awards to first placer Teddi Kemph, second placer Linda Pollok and third placer Carol Vogtner.

NEWS/DAILY May 31, 1981

Dental Hygiene Students To Take State Board Exam

All sophomore students enrolled in the dental hygiene program at Clayton Junior College have passed the National Board Exam, according to Dr. Leonard K. Schreiber, Supervising Dentist and Head of the Department of Dental Hygiene.

The 24 students, currently completing their seventh quarter of study in the two-year program, will take the State Board Exam at Emory University on June 11. Successful completion of that examination will allow the students to become a licensed practicing dental hygienist in the State of Georgia.

Students included were Sandra D. Barnes of Union City; Cynthia Bearden of Marietta; Carol A. Bergholt of Peachtree City; Alice K. Bowers of Peachtree City; Elizabeth Byelick of Lilburn; Suzette S. Escoe of Riverdale; Vanessa I. Faison of College Park.

Judith Fodor Segars of Norcross; Melba L. Freeman of Lilburn; Katrina U. Lamb of Conyers; Sherry L. Laster of Jonesboro; Cynthia A. Leech of Atlanta; Jerrie Mayfield of Fayetteville; Cindy L. Moore of Tucker; Judy P. Morris of Gainesville.

Debbie J. Pierce of Stone Mountain; Nubia Piraquive of Dunwoody; Linda K. Potts of Forest Park; Lecis M. Rogers of Doraville; Frances L. Shaddix of Ellenwood; Traci R. Thompson of Lilburn; Brenda K. Wilson of Milner; Loria L. Wofford of Cleveland; and Kimberly L. Wood of Conyers.

NEWS/DAILY May 28, 1981

Honors Day Celebration

Susan Croft, an English teacher at Jonesboro Senior High, gives the honors address at the Seventh Annual Academic Honors Convocation for Clayton Junior College Wednesday morning. (Left) Thirty-one students were honored at the ceremony. Ms. Croft was a member of the first class at CJC (1969).

THE CLAYTON NEIGHBOR June 10, 1981

Clayton Junior Students Win Awards

Three Clayton Junior College students won awards at the Phi Beta Lambda statewide competition in Atlanta. (L-R) Janice Peek took third place, Bobbie Scott took first place as did Karen MacMahon of Jonesboro. (Far Right) Frances Bowen is the assistant professor of business education at the college. Ms. Scott and Ms. MacMahon will wear their Georgia crowns in Phi Beta Lambda's national competition scheduled July 5 through 8 in Chicago.

THE CLAYTON SUN June 25, 1981

Hygiene Students Pass National Exam At Clayton Junior

All sophomore students enrolled in the Dental Hygiene Program at Clayton Junior College have passed the National Board Exam, according to Dr. Leonard K. Schreiber, Supervising Dentist and Head of the Department of Dental Hygiene.

The 24 students, currently completing their seventh quarter of study in the two-year program, will take the State Board Exam at Emory University on June 11. Successful completion of that examination will allow the students to become a licensed practicing dental hygienist in the State of Georgia.

Students included were Sandra D. Barnes of Union City; Cynthia Bearden of Marietta; Carol A. Bergholt of Peachtree City; Alice K. Bowers of Peachtree City; Elizabeth Byelick of Lilburn; Suzette S. Escoe of Riverdale; Vanessa I. Faison of College Park;

Judith Fodor Segars of Norcross; Melba L. Freeman of Lilburn; Katrina U. Lamb of Conyers; Sherry L. Laster of Jonesboro; Cynthia A. Leech of Atlanta; Jerrie Mayfield of Fayetteville; Cindy L. Moore of Tucker; Judy P. Morris of Gainsville;

Debbie J. Pierce of Stone Mountain; Nubia Piraquive of Dunwoody; Linda K. Potts of Forest Park; Lecis M. Rogers of Doraville; Frances L. Shaddix of Ellenwood; Traci R. Thompson of Lilburn; Brenda K. Wilson of Milner; Loria L. Wofford of Cleveland; and Kimberly L. Wood of Conyers.

Fayetteville, Morrow Students Get Awards NEWS/DAILY June 1, 1981

Top Students Honored For Performances

Four students received cash awards and were included among 30 who were honored with scholarship achievement awards at Clayton Junior College's seventh annual Academic Honors Convocation on Wednesday, May 27.

C. Susan Croft, a member of the English faculty at Jonesboro Senior High School and a 1971 honor graduate of Clayton Junior College, delivered the Honors Address at the annual event, held to honor students with high-ranking academic grades.

Cash award winners were sophomore Jean Jacobs Loefer of Fayetteville, and freshman Gary Neal Royal of Fayetteville, Louise Moseley Shaw of Forest Park, and Gail Hood White of Morrow. Cash awards, totaling $500, were provided by the Clayton Junior College Foundation, Inc.

Representing the Foundation were Board of Trustee members Ernest L. Cheaves and Thomas B. Clonts. Foundation award winners compiled a perfect 4.0 grade point average in all work attempted.

Achievement award winners accomplished at least a 3.8 grade point average after completing at least 30 quarter credit hours, 15 of which had to be at CJC. Dr. Billy R. Nail, Dean of the College; Ms. Faye T. Barr, Chairman of the Academic Honors Committee; and Ms. Annette B. Satterfield, Director of Admissions and Registrar, made the presentations.

A number of other students were recognized for academic achievement, including all students at the College who had made the Dean's List for two or more consecutive quarters. Academic discipline award winners and members of Phi Theta Kappa, the National Junior College Honor Society, also were recognized.

Scholarship achievement winners at Clayton Junior College's 1981 Academic Honors Convocation were:

Francine M. Baer of Fayetteville; Laurie Ellen Bray of Fayetteville; Scott Brown of Morrw; Terri Gay Bulfin of Douglasville; Judy Kay Carmickle of Jonesboro; Tamara Kay Chaffin of Hampton; Cynthia A. Clark of Peachtree City; Jacqueline Green Combs of Jonesboro; Mary Ann Delashmit of East Point;

Vera Anne Fricano of Peachtree City; Debbie Lynn Hunter of Riverdale; Gail Dover Jackson of Rex; Alan Ray Johnson of College Park; Sandra Lynn Landers of Jonesboro; Lynne Cochran Lively of Jonesboro; Jean Jacobs Loefer of Fayetteville; Richard E. McConnell of Riverdale; Joyce Atkinson Morris of Forest Park;

W. Delores Perkins of Morrow; Lucille Lynne Philpot of Jonesboro; Helen Smith Rohrl of Riverdale; Gary Neal Royal of Fayetteville; Jeanie H. Sartwell of Jonesboro; Louise Mosely Shaw of Forest Park; Robert J. Sturdevant of Jonesboro; Elizabeth K. Thompson of Riverdale;

Brenda Adams Tipton of Decatur; Gail Hood White of Morrow; Brenda Kay Wilson of Milner; and Thomas Edward Zaworski of Morrow.

AWARD WINNERS (L-R) GARY NEAL ROYAL, LOUISE SHAW AND GAIL WHITE Were Congratulated By Foundation Trustees Ernest Cheaves and Thomas Clonts

NEWS/DAILY June 16, 1981

In Appreciation

Cecelia Vaughn (left), program coordinator for the Adult Rehabilitation Center in Forest Park, presents a certificate of appreciation to Marilyn Thomas, president of the freshman nursing class at Clayton Junior College. Ms. Vaughn, a Registered Nurse and a graduate of the Clayton Junior College Nursing Program, recognized the students for volunteering their services at the Forest Park Center. Looking on are Barbara McCant (right), Head of the College's Department of Nursing, and Nursing faculty members Kathryn Donovan (second from left) and Katrina Barnes (center).

NEWS/DAILY 5/25/81

Essay Winner

Lynne Lively of Jonesboro (left), discusses her winning essay from the National Association of Accountants undergraduate manuscript contest with Greg S. Kordecki, Instructor of Business Administration at Clayton Junior College. Ms. Lively, a sophomore accounting major at the two-year institution near Morrow, received the award from the Atlanta Central Chapter of the National Association.

NEWS/DAILY
June 9, 1981

Scholarship Winner

Cathy McKenzie, 1981 graduate of Jonesboro Sr. High School, has been awarded a $300 scholarship by the Clayton County Educators Association to attend Clayton Jr. College. Ms. McKenzie is the daughter of Mr. and Mrs. Condle McKenzie of Morrow. The scholarship is awarded on the basis of high gradepoint average to a high school graduate who intends to become a teacher, and is the only scholarship made by the CCEA.

THE HENRY HERALD June 17, 1981

Sherri Rich joins Herald

Sherri Rich has joined the staff of Henry County Herald as a news and sports writer.

Sherri Rich

Miss Rich is a 1981 graduate of the University of Georgia where she received an ABJ in Newspapers. She is a 1978 graduate of Morrow Senior High School and attended Clayton Junior College before transferring to the University of Georgia.

While at the University of Georgia, she was a staff writer on the student newspaper Red and Black.

A Georgia Merit Scholar, she is a member of Sigma Delta Chi.

Miss Rich enjoys reading, jogging and sports.

THE CLAYTON NEIGHBOR June 17, 1981

(L-R) GARY NEAL ROYAL, LOUISE MOSELEY SHAW AND GAIL HOOD WHITE CONGRATULATED BY ERNEST L CHEAVES, THOMAS B. CLONTS
The Three Clayton Junior College Students Received Cash Awards During The Academic Honors Convocation At The College

HONORS SPEAKER (C) C. SUSAN CROFT IS FORMER CLAYTON STUDENT
(L) President Harry S. Downs And Program Chairman Faye Barr

College Honors Achievers

Four students received cash awards and were included among 30 who were honored with scholarship achievement awards at Clayton Junior College's seventh annual Academic Honors Convocation on May 27.

C. Susan Croft, a member of the English faculty at Jonesboro Senior High School and a 1971 honor graduate of Clayton Junior College, delivered the Honors Address at the annual event, held to honor students with high-ranking academic grades.

Cash award winners were sophomore Jean Jacobs Loefer of Fayetteville, and freshman Gary Neal Royal of Fayetteville, Louise Moseley Shaw of Forest Park, and Gail Hood White of Morrow.

Cash awards, totaling $500, were provided by the Clayton Junior College Foundation Inc.

Representing the Foundation were Board of Trustee members Ernest L. Cheaves and Thomas B. Clonts.

Foundation award winners compiled a perfect 4.0 grade point average in all work attempted.

Achievement award winners accomplised at least 3.8 grade point average after completing at least 30 quarter credit hours, 15 of which had to be at the college.

Dr. Billy R. Nail, dean of the college; Ms. Faye T. Barr, chairman of the academic honors committee; and Ms. Annette B. Satterfield, director of admissions and registrar, made the presentations.

A number of other students were recognized for academic achievement, including all students at the college who had made the dean's list for two or more consecutive quarters.

Academic discipline award winners and members of Phi Theta Kappa, the National Junior College Honor Society, also were recognized.

Scholarship achievement winners at Clayton Junior College's 1981 Academic Honors Convocation were Scott Brown of Morrow, Judy Kay Carmickle of Jonesboro and Jacqueline Green Combs of Jonesboro.

Others are Debbie Lynn Hunter of Riverdale, Gail Dover Jackson of Rex, Alan Ray Johnson of College Park, Sandra Lynn Landers of Jonesboro, Lynne Cochran Lively of Jonesboro, Richard E. McConnell of Riverdale and Joyce Atkinson Morris of Forest Park.

Also, W. Dolores Perkins of Morrow, Lucille Lynne Philpot of Jonesboro, Helen Smith Rohrl of Riverdale, Jeanie H. Sartwell of Jonesboro, Louise Moseley Shaw of Forest Park, Robert J. Sturdevant of Jonesboro and Elizabeth K. Thompson of Riverdale.

Others are Gail Hood White of Morrow and Thomas Edward Zaworski of Morrow.

THE CLAYTON SUN
June 25, 1981

In Appreciation

Cecelia Vaughn, left, Program Coordinator for the Adult Rehabilitation Center in Forest Park, presents a certificate of appreciation to Marilyn Thomas, president of the freshman nursing class at Clayton Junior College. Ms. Vaughn, a Registered Nurse and a graduate of the Clayton Junior College Nursing Program, recognized the students for volunteering their services at the Forest Park Center. Looking on are Barbara McCant, right, head of the college's department of Nursing, and nursing faculty members Kathyrn Donovan, second from left, and Katrina Barnes, center.

ACTIVITIES

THE CLAYTON SUN July 3, 1980

Davis to Speak At CJC Forum

Clayton Junior College will play host to another in a long string of political speakers when Dock Davis visits there July 8.

Davis, who is a candidate for the Sixth District U.S. Representative seat which will be open this November and who is running against Jim Huffman for a chance to unseat incumbent Newt Gingrich, will deliver a speech in Room B-12 beginning at 10:00 a.m.

He is scheduled to talk for approximately 30 minutes and then field questions from the audience.

The appearance by Davis is the latest in a series sponsored by the CJC College Political Union, a 60-member club which was formed this spring. According to Dr. Joe Trachtenberg, a co-advisor to the organization, the purpose of this new Union is to arouse student interest and promote political activity at Clayton.

Despite its brief existence, the group has managed to turn the college into something of a local political forum. Such figures as Senator Herman Talmadge, Dawson Mathis and Mack Mattingly have graced the campus, as has Norman Underwood.

The Union has sponsored a voter registration drive and will conduct a straw vote before the presidential election this fall. A recent speech by former Republican Presidential hopeful Philip Crane drew the largest audience in CJC's eleven-year history.

Although Davis would not specify the topics to be covered during his stop at Clayton Junior, he has said he plans to address himself to campaign issues. In the past, says Trachtenberg, these issues have included economic problems, unemployment and defense matters.

Dr. Trachtenberg urges anyone interested to show up—"We'd love to have the public attend," he said.

Small Business Programs are Set

THE CLAYTON SUN 7/3/80

Two separate programs designed for small business owners will be conducted at Clayton Junior College next week.

A two-evening program on "Effective Advertising and Promotion" will be offered Monday and Wednesday, July 7 and 9, and an all-day program on "How to Apply for an SBA Loan" will be conducted Saturday, July 12.

The Monday-Wednesday program will be conducted between 6:30 and 9:30 p.m. A $15 registration fee covers both three-hour sessions.

Participants will gain tips on how to choose the most effective advertising media at the lowest cost per customer, and how to get the most from public relations.

Saturday's program will be conducted from 10 a.m. until 3 p.m. and will offer information on preparing a loan package and meeting the requirements for Small Business Administration financing.

Both programs are part of a continuing series sponsored by the college's Small Business Development Center.

For more information, call the SBDC office at 961-3414. To register, call the Office of Community Services at 961-3550.

July 7 Seminar at CJC Teaches Preservation

THE CLAYTON SUN 7/3/80

Correct ways to freeze and can foods will be discussed during two free programs scheduled at Clayton Junior College July 7.

Kathy Wages of the Clayton County Extension Service will lead two-hour workshops, beginning at 2 p.m. and 6:30 p.m. respectively. Included on the programs will be tips on how to freeze fruits, vegetables, meats, and seafoods. Information on freezers, packing materials and storage times also will be covered.

Workshop participants will learn ways to use both water bath canners and pressure canners for fruits, vegetables, meats, pickles, relishes, jams and jellies.

For more information, call the Clayton Junior College Office of Community Services at 961-3550.

Saturday

NEWS/DAILY July 3, 1980

•**CANNING, FREEZING FOODS** course Monday, July 7 at 2 p.m. and 6:30 p.m. respectively, each two hours in length, at Clayton Jr. College. Free. Tips on how to freeze fruits, vegetables, meats, seafoods. Information on freezers, packaging materials, storage times. Offered by Clayton Extension Service, Kathy Wages. Register in person at CJC Office of Community Services. Courses to be held in "B" building. Call 961-3550 for more information.

•**HOW TO APPLY FOR SBA LOANS** workshop Saturday, July 12 at Clayton Jr. College in Room D-112. $17 fee. 10 a.m.-3 p.m. Sponsored by CJC Small Business Development Center.

Saturday

NEWS/DAILY July 1, 1980

•**CANNING, FREEZING FOODS** course Monday, July 7 at 2 p.m. and 6:30 p.m. respectively, each two hours in length, at Clayton Jr. College. Free. Tips on how to freeze fruits, vegetables, meats, seafoods. Information on freezers, packaging materials, storage times. Offered by Clayton Extension Service, Kathy Wages. Register in person at CJC Office of Community Services. Courses to be held in "B" building. Call 961-3550 for more information.

NEWS/DAILY 6/30/80

Canning Course Slated At CJC

Correct ways to freeze and can foods will be discussed during two free programs scheduled at Clayton Junior College July 7.

Kathy Wages of the Clayton County Extension Service will lead two-hour workshops, beginning at 2 p.m. and 6:30 p.m. respectively. Included in the programs will be tips on how to freeze fruits, vetetables, meats, and seafoods. Information on freezers, packaging materials and storage times also will be covered.

THIS WEEK 10/22/80

SAT seminar slated at CJC

A free preparation seminar for students who are planning to take the Scholastic Aptitude Test will be conducted at Clayton Junior College tomorrow beginning at 7:30 p.m.

CJC will administer the SAT to prospective students on Oct. 30 and Dec. 11.

Monday

NEWS/DAILY July 7, 1980

•**EFFECTIVE ADVERTISING AND SALES PROMOTION** workshop scheduled Monday, July 7 and Wednesday, July 9 in Room L-200 at Clayton Jr. College in Morrow, 6:30-9:30 p.m. each day. $15 fee covers both days. To register call the CJC office of Community Services at 961-3550. Sponsored by CJC Small Business Development Center.

CJC Plans Business Workshops

NEWS/DAILY July 2, 1980

Two separate programs designed for small business owners will be conducted at Clayton Junior College this week.

A two-evening program on "Effective Advertising and Promotion" will be offered on Monday and Wednesday, July 7 and 9, and an all-day program on "How to Apply for an SBA Loan" will be conducted on Saturday, July 12.

The Monday-Wednesday program will be conducted between 6:30 and 9:30 p.m. A $15 registration fee covers both three-hour sessions.

Participants will gain tips on how to choose the most effective advertising media at the lowest cost per customer, and how to get the most from public relations.

Saturday's program will be conducted from 10 a.m. until 3 p.m. and will offer information on preparing a loan package and meeting the requirements for Small Business Administration financing.

Both programs are part of a continuing series sponsored by the College's Small Business Development Center.

For more information, call the SBDC office at 961-3414. To register, call the Office of Community Services at 961-3550.

CJC Offers Non-Credit Typing Course

NEWS/DAILY July 16, 1980

A non-credit refresher typing course will begin at Clayton Junior College next week.

The five-week course, to start on July 24, will be taught on Tuesdays and Thursdays from 8 until 10 p.m.

The class is designed for anyone who is already familiar with the keyboard but needs to brush up on skills. Improvement of techniques as well as increasing speed and accuracy will be stressed, and electric typewriters will be used. A $28 registration fee is required.

For complete information, contact the Office of Community Services at 961-3550.

Program Signups Accepted

THE CLAYTON NEIGHBOR July 23, 1980

A four-week program on "drying flowers" will begin July 31 at Clayton Junior College.

The two-hour sessions will be held every Thursday from 7:30 until 9:30 p.m.

Participants will learn different techniques for drying flowers, including sand, air and microwave ovens.

Instructions on arranging flowers also will be given.

A $12 registration fee is required.

To register, or to obtain more information, persons may contact the Office of Community Services at

Refresh Your Typing Skills at CJC

FAYETTE COUNTY NEWS July 23, 1980

A non-credit refresher typing course will begin at Clayton Junior College next week.

The five-week course, to start on July 24, will be taught on Tuesdays and Thursdays from 8 until 10 p.m.

The class is designed for anyone who is already familiar with the keyboard but needs to brush up on skills. Improvement of techniques as well as increasing speed and accuracy will be stressed, and electric typewriters will be used. A $28 registration fee is required.

For complete information, contact the Office of Community Services at 961-3550.

Canning Workshop Planned

THE CLAYTON NEIGHBOR 7/2/80

The correct way to freeze and can foods will be discussed during two free programs scheduled at Clayton Junior College Monday.

Kathy Wages, home economist with the Clayton County Extension Service, will lead the two hour workshops, beginning at 2 p.m. and 6:30 p.m.

Included in the program will be tips on how to freeze fruits, vegetables, meats and seafoods.

Information on freezers, packaging materials and storage times will be discussed.

Workshop participants will learn ways to use both water bath canners and pressure canners.

SAT To Be Given At CJC Thursday

NEWS/DAILY July 16, 1980

Clayton Junior College will administer the Scholastic Aptitude Test (SAT) to its prospective students on Thursday evening.

A requirement for applicants enrolling in college credit programs, the SAT will be prior to the start of Fall Quarter classes. Additional tests will be given on August 7 and September 4. New students have until September 2 to file all applications and credentials with the College's Office of Admissions and Records.

For more information about the SAT or other admission requirements, call the Office of Admissions and Records (961-3550) or the Office of Counseling and Testing (961-3515).

Fall Quarter classes will begin on September 23 and continue into early December.

SBA Loan Program Set At CJC

NEWS/DAILY July 9, 1980

An all-day program on "How to Apply for an SBA Loan" will be conducted at Clayton Junior College Saturday, July 12.

Designed for small business owners, the program is another in a continuing series sponsored by the College's Small Business Development Center (SBDC). To be conducted between 10 a.m. and 3 p.m., a $17 registration fee includes the cost of lunch.

Participants will gain tips on how to prepare a loan package and meet the requirements for Small Business Administration financing.

CJC to offer 'drying flowers'

THE HENRY HERALD July 23, 1980

A four-week program on "drying flowers" will begin next week at Clayton Junior College.

Starting on July 31, the two-hour sessions will be held every Thursday from 7:30 until 9:30 p.m. Participants will learn different techniques for drying flowers, including sand, air and microwave ovens. Instructions on arranging flowers also will be given, and a $12 registration fee is required.

To register, or to obtain more information, contact the Office of Community Services at 961-3550.

Drying Flowers Program At CJC

FAYETTE COUNTY NEWS July 25, 1980

A four-week program on "drying flowers" will begin next week at Clayton Junior College.

Starting on July 31, the two-hour sessions will be held every Thursday from 7:30 until 9:30 p.m. Participants will learn different techniques for drying flowers, including sand, air and microwave ovens. Instructions on arranging flowers also will be given, and a $12 registration fee is required.

To register, or to obtain more information, contact the Office of Community Services at 961-3550.

CJC Musical

August 13, 1980

The musical, play, "Pirates of Penzance" will be performed by Clayton Junior College students on Friday and Saturday, August 15 and 16.

Performances of the Gilbert and Sullivan production will begin at 8 p.m. each evening in the College's Lecture Hall (Room G-132).

Students and former students cast in roles for the play are: Steven Graver, Bert Lyons, James Stanley, Debra Taylor, and Tammy Wells, of Jonesboro; Lenora Holloway and Richard Holloway of Decatur; Michael Holt and Martha Wilson of Forest Park; Randy Roten and Larry Rutledge of Riverdale; John Hembree and James Reach of Stockbridge; Lori Cawthon of East Point; Julie Rogers of Fayetteville; and Kathy Thurman of Rex.

Accompanying instrumentalist will be Lyra Crapps, pianist; Homer Holloway, violinist; and Daniel Ivester, bassist.

The musical production, sometimes subtitled "Slave of Duty," revolves around a boy named Frederic (James Reach) who was mistakenly apprenticed to the pirates of Penzance by his nursemaid Ruth (Debra Taylor). Confusion arrises in the story when the Major General (Steven Graver) unknowingly comes to the island where the pirates are staying.

Tennis Courses Offered At CJC

NEWS/DAILY 7/11/80

Three separate tennis classes will start next week at Clayton Junior College.

A beginners class and two intermediate classes will be offered, all starting on July 24 and continuing for five weeks.

Scheduled for Tuesdays and Thursdays, from 5:30 until 7 p.m., the beginning tennis class will emphasize the fundamentals of the game, including information on rules, etiquette, equipment and practice on strokes.

Both intermediate classes will be offered on Tuesdays and Thursdays. The first will meet from 8 until 10 a.m. and the second from 7 until 8:30 p.m. Each is designed for players 16 years and up who now play but need improvement on their game.

A registration fee of $20 is required, and classes are limited to 24 per session. Each student must provide his own tennis ball, racket, and shoes.

SAT Seminar Set At CJC

NEWS/DAILY 7/8/80

A Scholastic Aptitude Test (SAT) preparation seminar will be conducted at Clayton Junior College on Thursday.

This free seminar, scheduled in the Round Building at 7 p.m., will explain the types of questions asked on the test, and how it is scored, as well as how to do your best on standardized tests.

The SAT is required by the College for all applicants enrolling in college credit programs. The first of these tests scheduled prior to the start of Fall Quarter classes will be on July 17. Additional dates are set for August 7 and September 4.

For more information about the SAT preparation seminar, call the Office of Admissions and Records at 961-3550.

Contact the Office of Counseling and Testing at 961-3515 for information about SAT dates.

THE CLAYTON NEIGHBOR July 9, 1980

Jazz, Barbecue

Political Rally Due July 19

By DEBORAH SMITH
Staff Writer

Clayton County residents are going to get an opportunity to eat barbecue, listen to Clayton Junior College's jazz band and hear a swarm of politicians speak at an old fashioned political rally on July 19.

The rally, being sponsored by the Morrow Junior Woman's Club, will take place at the Morrow Municipal Complex.

Festivities are scheduled to begin at 11 a.m. with a barbecue lunch.

The barbecue will be sold at $3 per plate until 8 p.m. and the rally will begin at 7 p.m., according to Woman's Club President Janie Griffin.

Mrs. Griffin says the jazz band will probably perform shortly before the rally starts.

This is the second such event organized by the club, Mrs. Griffin notes.

The first was held during the 1978 campaign season, and got "a very good response," she says.

All candidates for local, district and state posts of Clayton County have been invited, and Mrs. Griffin believes a large number of the politicians will attend.

Morrow Mayor George Crowe will host the rally, which will allow each opposed candidate to make a brief speech.

Mrs. Griffin says unoppossed incumbents will be given no speech time, but will be introduced to the crowd.

"The rally is going to give the people of the county possibly the only opportunity they'll have to see and hear the people running for offices," she points out.

The Woman's Club hopes to sponsor the event during future elections as well, Mrs. Griffin says.

FAYETTE COUNTY NEWS July 23, 1980

Clayton Junior College

Tennis Classes Offered On Morrow Campus

Three separate tennis classes will start next week at Clayton Junior College.

A beginners class and two intermediate classes will be offered, all starting on July 24 and continuing for five weeks.

Scheduled for Tuesdays and Thursdays, from 5:30 until 7 p.m., the beginning tennis class will emphasize the fundamentals of the game, including information on rules, etiquette, equipment and practice on strokes.

Both intermediate classes will be offered on Tuesdays and Thursdays. The first will meet from 8 until 10 a.m. and the second from 7 until 8:30 p.m. Each is designed for players 16 years and up who now play but need improvement on their game.

A registration fee of $20 is required, and classes are limited to 24 per session. Each student must provide his own tennis ball, racket, and shoes.

For more information, contact the Office of Community Services at 961-3550.

FAYETTE COUNTY NEWS July 23, 1980

Dried Flowers Course at CJC

A four-week program on "drying flowers" will begin next week at Clayton Junior College.

Starting on July 31, the two-hour sessions will be held every Thursday from 7:30 until 9:30 p.m. Participants will learn different techniques for drying flowers, including sand, air and microwave ovens. Instructions on arranging flowers also will be given, and a $12 registration fee is required.

To register, or to obtain more information, contact the Office of Community Services at 961-3550.

THE CLAYTON SUN July 24, 1980

'Drying Flower' Program Set at Clayton

A four-week program on drying flowers will begin next week at Clayton Junior College.

Starting July 31, the two-hour sessions will be held every Thursday from 7:30 until 9:30 p.m. Participants will learn different techniques for drying flowers, including sand, air and microwave ovens.

Instructions on arranging flowers also will be given, and a $12 registration fee is required.

To register, or to obtain more information, contact the Office of Community Services at 961-3550.

SOUTHSIDE AND FAYETTE SUN 7/24/80

Flower Workshop At CJC

A four-week program on "drying flowers" will begin next week at Clayton Junior College.

Starting on July 31, the two-hour sessions will be held every Thursday from 7:30 until 9:30 p.m. Participants will learn different techinques for drying flowers, including sand, air and microwave ovens.

Instructions on arranging flowers also will be given, and a $12 registration fee is required.

To register, or to obtain more information, contact the Office of Community Services at 961-3550.

NEWS/DAILY August 6, 1980

CJC To Administer SAT Thursday

Clayton Junior College will administer the Scholastic Aptitude Test (SAT) to its prospective students on Thursday evening.

A requirement for applicants enrolling in college credit programs, the SAT will be given in Room G-132, beginning at 6 p.m. It is not necessary to sign up prior to taking the three-hour test, but a $9.25 fee will be payable at the time of testing.

Thursday's SAT administration is another in a series planned by the College prior to the start of Fall Quarter classes. Additional tests will be given on September 4 and 6, but new students have only until September 2 to file all applications and credentials with the Office of Admissions and Records.

For more information about the SAT or other admission requirements, call the Office of Admissions and Records (961-3550) or the Office of Counseling and Testing (961-3515).

NEWS/DAILY November 28, 1980

Wednesday

•**CLAYTON JR. COLLEGE MUSIC RECITAL** Wednesday, Dec. 3 at 10 a.m. in Lecture Hall (G-132). Free and open to public.

THE CLAYTON NEIGHBOR July 16, 1980

SAT Test Scheduled Thursday

Clayton Junior College will administer the Scholastic Aptitude Test (SAT) to prospective students on Thursday evening.

A requirement for applicants enrolling in college credit programs, the test will be given in Room G-132, beginning at 6 p.m. It is not necessary to sign up prior to taking the three-hour test.

A $9.25 fee is payable at the time of testing.

Thursday's test is the first of three planned by the College prior to the start of fall quarter classes.

New students have until Sept. 2 to file all applications and credentials with the college's office of admissions and records.

For more information, persons can call 961-3550 or 961-3515.

THE HENRY HERALD August 20, 1980

CJC Band to present concert

The Clayton Community Band, under the direction of Dr. Ed Bridges, will be presented in concert at Clayton Junior College on Thursday evening, August 21.

The Community Band, co-sponsored by the College and the Clayton County Parks and Recreation Department, will give its Summer concert in the College's Lecture Hall (Room G-132), beginning at 8 p.m. There will be no admission charge.

The band includes 45 area musicians who have met weekly during the Summer Quarter. Offered free, musicians provide their own instruments and sometimes their own music stands for concerts.

For information on Thursday evening's concert, or how to join the Community Band during the Fall Quarter, call the College's Office of Community Services at 961-3550.

THE FAYETTE SUN July 17, 1980

Three Tennis Classes Are Available At Clayton Junior College Campus

Clayton Junior College in Morrow offers the individual in Clayton County a multitude of recreational activities including facilities for tennis.

Six courts are available for use on the campus of Clayton Junior College.

These courts can be used by visitors to the college when not in use by classes in conjunction with Clayton Junior College.

For those interested in learning more about the game of tennis, beginning, intermediate and advanced classes are offered for the indivíual.

The Clayton Junior College College tennis courts are located just behind the Physical Education Building and the archery range is located beside the tennis courts.

Three seperate tennis classes will start next week at Clayton Junior College.

A beginners class and two intermediate classes will be offered, all starting on July 24 and continuing for five weeks.

Scheduled for Tuesdays and Thursdays, from 5:30-7 p.m., the beginning tennis class will emphasize the fundamentals of the game, including information on rules, etiquette, equipment and practice on strokes.

Both intermediate classes will be offered on Tuesdays and Thursdays. The first will meet from 8 until 10 a.m. and the second from 7-8:30 p.m.

Each is designed for players 16 years and up who now play but need improvement on their game.

A registration fee of $20 is required and classes are limited to 24 per session.

PERFORMING IN "PIRATES"—From left, Martha Wilson of Forest Park, Debra Taylor (background) of Jonesboro, and Tammy Wells of Jonesboro.

'PIRATES OF PENZANCE'

THE CLAYTON SUN August 14, 1980

Clayton Junior Sets Musical

The musical play, "Pirates of Penzance," will be performed by Clayton Junior College students on Friday and Saturday, August 15 and 16.

Performances of the Gilbert and Sullivan production will begin at 8 p.m. each evening at the college's lecture hall (Room G-132).

Students and former students cast in roles for the play are: Steven Graver, Bert Lyons, James Stanley, Debra Taylor and Tammy Wells, all of Jonesboro; Lenora Holloway and Richard Holloway of Decatur; Michael Holt and Martha Wilson of Forest Park; Randy Roten and Larry Rutledge of Riverdale; John Hembree and James Reach of Stockbridge; Lori Cawthon of East Point; Julie Rogers of Fayetteville; and Kathy Thurman of Rex.

Accompanying instrumentalist will be Lyra Crapps, pianist; Homer Holloway, violinist; and Daniel Ivester, bassist.

The plot of musical production, sometimes subtitled "Slave of Duty", revolves around a boy named Frederick (James Reach) who was mistakenly apprenticed to the pirates of Penzance by his nursemaid, Ruth (Debra Taylor). Confusion arises in the story when the Major General (Steven Graver) unknowingly comes to the island where the pirates are staying.

Directed by Doris Holloway, associate professor of music at Clayton Junior College, the performances will be free and advance tickets are not necessary.

REHEARSING—Clayton Junior College students who will perform in the musical play, "Pirates of Penzance," August 15-16 include, from left: (kneeling) John Hembree, Michael Holt, Larry Rutledge, (standing) Martha Wilson, Steve Graver, Julie Rogers, James Stanley, Debra Taylor, James Reach, Lenora Holloway, Tammy Wells, Randy Roten, Lori Cawthon, Bert Lyons, Richard Holloway, and Kathy Thurman.

CJC Plans SAT Test

Clayton Junior College has scheduled two administrations of the Scholastic Aptitude Test (SAT) for its prospective students next week, including a special Saturday morning testing.

A requirement for applicants enrolling in college credit programs, the SAT will be given in Room G-132, beginning at 6 p.m. on Thursday, September 4, and 10 a.m. on Saturday, September 6.

The Saturday morning testing will be the first ever offered by the two-year institution near Morrow, according to Dr. Jean M. Jones, Director of Counceling and Testing. "For some people who work a 40-hour week, Thursday evening may be a low point in the week in terms of energy," Dr. Jones explained. "We think some students may score better on Saturday morning, so we have scheduled this test as a service to these students."

It is not necessary to sign up prior to taking the three-hour test, but students are encouraged to contact personnel within the Office of Counseling and Testing (961-3515) or the Office of Admissions and Records (961-3500) prior to the testing dates.

A $9.25 fee is payable at the time of testing.

New students interested in enrolling in Fall Quarter classes for the first time have until Tuesday, September 2, to file all applications and credentials with the Office of Admissions and Records. Fall Quarter classes will begin on September 23 and continue into early December.

FAYETTE COUNTY NEWS August 27, 1980

CASE OF CJC MUSICAL PLAY, 'PIRATES OF PENZANCE'
The Student Production Will Be Presented Friday And Saturday

NEWS/DAILY August 13, 1980

CJC Musical

'Pirates Of Penzance' To Be Presented

The musical play, "Pirates of Penzance," will be performed by Clayton Junior College students on Friday and Saturday.

Performances of the Gilbert and Sullivan production will begin at 8 p.m. each evening in the Colllege's Lecture Hall (Room G-132).

Students and former students cast in roles for the play are: Steven Graver, Bert Lyons, James Stanley, Debra Taylor, and Tammy Wells, all of Jonesboro; Lenora Holloway and Richard Holloway of Decatur; Michael Holt and Martha Wilson of Foredst Park; Randy Roten and Larry Rutledge of Riverdale; John Hembree and James Reach of Stockbridge; Lori Cawthon of East Point; Julie Rogers of Fayetteville; and Kathy Thurman of Rex.

Accompanying instrumentalist will be Lyra Crapps, pianist; Homer Holloway, violinist; and Daniel Ivester, bassist.

The musical production, sometimes subtitled "Slave of Duty", revolves around a boy named Frederic (James Reach) who was mistakenly apprenticed to the pirates of Penzance by his nursemaid Ruth (Debra Taylor). Confussion arrises in the story when the Major General (Steven Graver) uunknowingly comes to the island where the pirates are staying.

Directed by Doris Holloway, Associate Professor of Music at Clayton Junior College, the performances will be free and advance tickets are not necessary.

GRAVER (C), FLANKED BY WELLS (L), HOLLOWAY
In Back, Rogers, Wilson, Thurman

THE HENRY HERALD August 20, 1980

SAT Thursday at CJC

A Scholastic Aptitude Test (SAT) "preparation seminar" has been scheduled at Clayton Junior College to help students who plan to enroll in college credit programs this Fall.

The SAT seminar, free to anyone who would like to know more about the entrance examination, will begin at 7 p.m. on Thursday evening, August 21.

The College will administer the SAT to its prospective students on two more occasions prior to the start of Fall Quarter classes. A requirement for applicants enrolling in credit programs, the SAT will be given on Thursday evening, September 4, and Saturday morning, September 6.

Thursday's seminar has been designed to make participants aware of the types of questions asked on the SAT, how it is scored, and how easy it is for almost anyone to qualify for entrance into college credit programs.

It is not necessary to sign up prior to the seminar or either of the two SAT administrations. However, anyone interested should call the College's Office of Admissions and Records.

Fall Quarter classes will begin on September 23 and continue until the last of final examinations are given on December 11.

NEWS/DAILY August 20, 1980

SAT Student Seminar Set At CJC Thursday

A Scholastic Aptitude Test (SAT) "preparation seminar" has been scheduled at Clayton Junior College to help students who plan to enroll in college credit programs this Fall.

The SAT seminar, free to anyone who would like to know more about the entrance examination, will begin at 7 p.m. on Thursday evening.

The College will administer the SAT to its prospective students on two more occasions prior to the start of Fall Quarter classes. A requirement for applicants enrolling in credit programs, the SAT will be given on Thursday evening, September 4, and Saturday morning, September 6.

Thursday's seminar has been designed to make participants aware of the types of questions asked on the SAT, how it is scored, and how easy it is for almost anyone to qualify for entrance into college credit programs.

It is not necessary to sign up prior to the seminar or either of the two SAT administrations.

NEWS/DAILY September 2, 1980

Community Calendar

Thursday

•**SCHOLASTIC APTITUDE TEST (SAT)** for prospective Clayton Jr. College students planned Thursday, Sept. 4 at 6 p.m. in Room G-132. No signup in advance is necessary, but students encouraged to contact personnel in Office of Counseling and Testing, or Office of Admissions and Records prior to test date. $9.25 fee payable at beginning of test.

•**LEADERSHIP CLAYTON** workshop, first of ten sessions, conducted by Clayton Chamber of Commerce, Thursday, Sept. 4, 4:30-8 p.m. in room D-200. R.C. Bolander, CJC Dean of Students, chairman of Chamber's Leadership Clayton Task Force.

Saturday

•**SCHOLASTIC APTITUDE TEST (SAT)** for prospective Clayton Jr. College students planned Saturday, Sept. 6 at 10 a.m. in Room G-132. No advance signup necessary, but students encouraged to contact personnel in Office of Counseling and Testing, or Office of Admissions and Records prior to test date. $9.25 fee payable at beginning of test.

NEWS/DAILY September 7, 1980

Saturday

•**CLAYTON PTA** Day With The Braves planned Saturday, Sept. 6 for all councils in south metro area. Tickets $5 each for field level seats.

•**SCHOLASTIC APTITUDE TEST (SAT)** for prospective Clayton Jr. College students planned Saturday, Sept. 6 at 10 a.m. in Room G-132. No advance signup necessary, but students encouraged to contact personnel in Office of Counseling and Testing, or Office of Admissions and Records prior to test date. $9.25 fee payable at beginning of test.

THE CLAYTON SUN 9/4/80

CJC Sets Enrollment For New Students

New students interested in enrolling in fall quarter credit classes at Clayton Junior College have until Saturday to complete one of the requirements.

The college will administer the Scholastic Aptitude Test (SAT) for its prospective students on this evening (Saturday morning, Sept. 6).

Examinations will be given in Room G-132, beginning at 6 p.m. on Thursday and at 10 a.m. on Saturday.

It is not necessary for students to sign up prior to taking the three-hour test, but students should contact the Office of Admissions and Records (phone 961-3500) prior to the testing dates to make sure all other requirements are in order.

The SAT is required for purposes of academic placement. A $9.25 fee is payable at the time of testing.

The fall quarter at Clayton Junior College will begin with registration on Monday, Sept. 22, and classes will begin the following day.

THE CLAYTON SUN 11/20/80

New South Talk Slated at CJC

A historical look at the new south and populism will be the subject of a lecture at Clayton Junior College next week.

Dr. Robert McMath, associate professor of history at the Georgia Institute of Technology, will be featured during a 10 a.m. lecture on Wednesday, Nov. 22. Free and open to the public, the Lyceum-sponsored program is another in a series of lectures on state and local history.

Wednesday's lecture will be given in Room D-200, located on the upper level of the Student Center Building.

THE HENRY HERALD Wednesday, August 27, 1980

College schedules two Scholastic Aptitude Tests

Clayton Junior College has scheduled two administrations of the Scholastic Aptitude Test (SAT) for its prospective students next week, including a special Saturday morning testing.

A requirement for applicants enrolling in college credit programs, the SAT will be given in Room G-132, beginning at 6 p.m. on Thursday, September 4, and 10 a.m. on Saturday, September 6.

The Saturday morning testing will be the first ever offered by the two-year institution near Marrow, according to Dr. Jean M. Jones, Director of Counseling and Testing. "For some people who work a 40-hour week, Thursday evening may be a low point in the week in terms of energy," Dr. Jones explained. "We think some students may score better on Saturday morning, so we have scheduled this test as a service to these students."

It is not necessary to sign up prior to taking the three-hour test, but students are encouraged to contact personnel within the Office of Counseling and Testing (961-3515) or the Office of Admissions and Records (961-3500) prior to the testing dates.

A $9.25 fee is payable at the time of testing.

New students interested in enrolling in Fall Quarter classes for the first time have until Tuesday, September 2, to file all applications and credentials with the Office of Admissions and Records. Fall Quarter classes will begin on September 23 and continue into early December.

NEWS/DAILY September 24, 1980

Time Management Class Planned Friday At CJC

An all-day workshop on "time management" will be conducted at Clayton Junior College on Friday, September 26.

Offered through the College's Office of Community Services, the workshop will begin at 9 a.m. and conclude at 4 p.m. A $20 registration fee includes the cost of lunch.

Participants will learn skills to help them from getting caught in the "time trap." The workshop instructor, Jerry Miller, will explain how to delegate responsibilities, and how to improve techniques for preparing and conducting meetings.

Ways to manage lengthy phone calls and how to tackle deadlines and to set priorities also will be discussed. Since "time" is perhaps our most valuable resource, skills will be taught on how to eliminate time wasters and to manage interruptions.

For complete information about the time management course, and other non-credit continuing education offerings of the College, call the Office of Community Services at 961-3550.

SAT Set At CJC Thursday, Saturday

NEWS/DAILY August 31, 1980

New students interested in enrolling in Fall Quarter credit classes at Clayton Junior College have until next Saturday to complete one of the requirements.

The College will administer the Scholastic Aptitude Test (SAT) for its prospective students on Thursday evening (September 4) and Saturday morning (September 6). Examinations will be given in Room G-132, beginning at 6 p.m. on Thursday and at 10 a.m. on Saturday.

It is not necessary for students to sign up prior to taking the three-hour test, but students should contact the Office of Admissions and Records (phone 961-3500) prior to the testing dates to make sure all other requirements are in order.

The SAT is required for purposes of academic placement and a $9.25 fee is payable at the time of testing.

The Fall Quarter at Clayton Junior College will begin with registration on Monday, September 22, and classes will begin the following day.

Sew Easy Program Tonight

NEWS/DAILY January 27, 1981

The Clayton County Extension Service will hold a program called "Sew Easy For The Home" today and tonight at Clayton Jr. College in the student center (D building). No registration is required.

Programs are today at 2 p.m. and at 8:30 p.m.

Learn how to sew decorative, useful items for the home. From fabric screenings to table linens, window treatments and appliqued towels; quick easy sewing techniques will be shown for every room.

NEWS/DAILY October 9, 1980

CJC Faculty To Perform Friday

Clayton Junior College faculty members will be presented in performance during programs scheduled this week and next at the two-year institution near Morrow.

A "faculty extravaganza" will take place at 8 p.m. on Friday, October 10, and a "faculty chamber ensemble" program will be given at 10 a.m. on Wednesday, October 15.

Both programs will be given in the College's Lecture Hall (Room G-132). Sponsored by Lyceum, each performance will be free and open to the public.

NEWS/DAILY November 4, 1980

'Grapes Of Wrath' Nov. 5

The film "The Grapes of Wrath" will be shown Nov. 5 at 8:30 p.m. in the Clayton Junior College Lecture Hall (Room G-132).

The film is free and open to the public as part of the college's continuing series on film and literature.

A 1940 release, "The Grapes of Wrath" stars Henry Fonda, Jane Darwell and John Carradine.

For complete information about other screenings and lectures scheduled in the series, call the Clayton Junior College Office of the Dean of Students at 961-3510.

NEWS/DAILY August 31, 1980

DR. PENNY MILLER (R), CLAYTON JUNIOR COLLEGE INSTRUCTOR
Holds A Group Session With Students Planning To Enroll

Clayton Jr. College To Hold Sessions For New Students

Another program of group sessions for students entering Clayton Junior College this Fall Quarter for the first time will be conducted by the two-year institution next week.

A "Get Ready for College" program will take place on Tuesday, September 9, and students may select any one of three time periods to attend.

A new program offered this Summer for the first time, the College plans to conduct such sessions prior to the start of each quarter, according to Dr. Jean M. Jones, Director of Counseling and Testing.

"We anticipate this to be a continuing program with at least one session for new students prior to the start of each quarter," Dr. Jones said.

"One of the reasons we started this program," she continued, "was because of a freshman survey conducted last Fall. We found that many students had an unrealistic idea of how difficult college work really is, and of the difference in study habits compared between college and high school."

Next week's program will be the third offered this Summer. About 200 students attended the first two sessions conducted last month.

"We developed this program for two reasons," Dr. Jones added. "First, we wanted to help students to learn their way around and to get acquainted with the campus. Secondly, we wanted to help them to have a more realistic understanding of what college is going to demand of them."

At each session, she pointed out, students are given time to ask questions of their own concerns.

Group sessions of approximately two and a half hours in length will begin at 10 a.m., 3 p.m. and 7 p.m. on September 9. Students enrolling at the College for the first time who would like to participate should call the Office of Counseling and Testing at 961-3515 or 961-3510 to reserve a place in one of the sessions.

THE CLAYTON SUN September 11, 1980

SCORE Sponsors Seminar On Small Business Loans

A seminar on how to apply for a small business loan will be held Monday, September 15 from 7:15 p.m. to 9:15 p.m. in the second floor Garden Room at Sears Buckhead store.

The fee for the seminar is $4 payable at the door.

The seminar leader will be Lee Woodward, budget director of Cox Cable Communications, Inc. Mr. Woodward has a masters degree in accounting from the University of Georgia and has been a director of the Clayton Junior College Small Business Development Center.

The seminar will deal with some fundamental questions about sources and types of business loans and information needed to support a loan. The seminar is sponsored by the Service Corps Of Retired Executives (SCORE) for the benefit of small businesses that are planned or underway in the Atlanta metro area. SCORE is a voluntary agency of the U.S. Small Business Administration.

Registration for the seminar can be made by phoning SCORE at 881-2441.

Julie Rogers of Fayetteville, James Stanley of Jonesboro, Lenora Holloway of Decatur, James Reach of Stockbridge, Martha Wilson of Forest Park, and Randy Roten of Riverdale, left to right, will perform in "Pirates of Penzance."

THE HENRY HERALD August 13, 1980

'Pirates of Penzance' set at College

The musical play, "Pirates of Penzance," will be performed by Clayton Junior College students on Friday and Saturday, August 15 and 16.

Performances of the Gilbert and Sullivan production will begin at 8 p.m. each evening in the College's Lecture Hall (Room G-132).

Students and former students cast in roles for the play are: Steven Graver, Bert Lyons, James Stanley, Debra Taylor, and Tammy Wells, all of Jonesboro; Lenora Holloway and Richard Holloway of Decatur; Michael Holt and Martha Wilson of Forest Park; Randy Roten and Larry Rutledge of Riverdale; John Hembree and James Reach of Stockbridge; Lori Cawthon of East Point; Julie Rogers of Fayetteville; and Kathy Thurman of Rex.

Accompanying instrumentalist will be Lyra Crapps, pianist; Homer Holloway, violinist; and Daniel Invester, bassist.

The musical production, sometimes subtitled "Slave of Duty", revolves around a boy named Frederic (James Reach of Stockbridge) who was mistakenly apprenticed to the pirates of Penzance by his nursemaid Ruth (Debra Taylor). Confussion arrises in the story when the Major General (Steven Graver) unknowingly comes to the island where the pirates are staying.

Directed by Doris Holloway, Associate Professor of Music at Clayton Junior College, the performances will be free and advance tickets are not necessary.

NEWS/DAILY February 19, 1981

Thursday

DRAMA PRODUCTION OF "TARTUFFE" to be presented by Clayton Junior College students and faculty members Thursday, Feb. 19 at 8:30 p.m. on Friday and Saturday, Feb. 20-21. All performances free and open to public. To be staged in college's lecture hall (G-132).

NEWS/DAILY September 3, 1980

Leadership Seminar Featured At CJC

By KIRK MARTIN
Staff Writer

A leadership seminar for Clayton County citizens, sponsored jointly by Clayton Junior College and the Clayton County Chamber of Commerce, will open Thursday.

Titled "Leadership Clayton," the seminar is the continuation of a program sponsored by the two organizations for the past eight years, according to Stan May, Chamber executive vice-president. The course will meet on the first Thursday night of each month from 4:30 p.m. to 8 or 9 p.m. The course will last for nine months and will end with a banquet for graduates of the seminar, he said.

Persons attending the course will learn "what makes the community tick" and will learn to take a more active role in the community, May said.

"We have no preconceived ideas of what that role would be," he said.

Some past graduates of the course have included fromer Morrow mayor Lou Hisel and recently elected county commissioner Ernest Wright, May said.

The seminar will touch on education, law enforcement in Clayton County, the water and sewer system, the judical system and planning and zoning. A fee of $100 is charged to persons taking the course, May said.

"It's all aimed at trying to give that potential leader enough information to understand how the system works," he said.

Robert Bolander, dean of students at Clayton Junior College, is in charge of the joint project. The purpose of the seminar is to broaden the base and depth of leadership in Clayton County he said.

Students in the seminar will not only learn about the various offices of the government and the various services offered, but will also be lectured in how to conduct meetings, speak in public and other skills required in being a successful leader, said Bolander.

"It's designed to increase personal leadership skills and civic awareness," he said.

The students will also be assigned a topic involving Clayton County government and society and will be asked to solve a problem concerning them.

The class will meet in room D-200 at the college.

NEWS/DAILY November 6, 1980

Thursday

•**CIVIL WAR-BATTLE OF ATLANTA** lecture Thursday, Nov. 6 at 7 p.m. at Clayton Jr. College in Lecture Hall (G-132). By University of Georgia professor Dr. Emory Thomas. Free and open to public.

NEWS/DAILY November 10, 1980

CJC Presents Play

Student performances of "Once Upon A Mattress" will be staged at Clayton Junior College each evening this week.

Free and open to the public, nightly performances will begin at 8:30 p.m. through Thursday. Curtain times on Friday and Saturday will be at 8 p.m. and all productions will be set in the College's Lecture Hall (Room G-132).

The performances, sponsored by Lyceum, is another in a series of student musicals and operattas given by the Clayton Junior College Choir in recent years. Dr. Larry B. Corse, Choir Director, will direct the performance, and Doris Holloway, Associate Professor of Music, will be in charge of instrumental arrangements.

Tickets are not being issued for the free performances and seats in the 200-seat Lecture Hall will be available on a first-come, first served basis

First At Clayton Junior College

NEWS/DAILY September 4, 1980

Gingrich, Davis To Debate

By KIRK MARTIN
Staff Writer

Republican Sixth District Congressman Newt Gingrich and his Democratic challenger Dock Davis have agreed to a series of public and televised debates throughout the district which will begin in Clayton County next month.

The first debate will be held Wednesday, Oct. 8, at Clayton Junior College. Sponsored by the College Political Union, the debate will begin at 7 p.m. and will last one hour, according to Eugene A. Hatfield, instructor of history.

A three-member panel and a non-partisan will conduct the debates according to a strict format agreed upon beforehand by both candidates, Hatfield said.

Each candidate will open the debate with a five-minute speech. Members of the panel will then direct questions at each candidate. That candidate will have a chance to respond. and his opponent will be given a chance for rebuttal, according to Dan Page, press secretary for Davis.

Though all details have not been fully agreed upon a similar format will be followed for several other debates scheduled during October. On Friday, Oct. 10, the candidates will meet at 11 a.m. on WLBB radio in Carrolton for a debate sponsored by the League of Women Voters. Agreements with other radio stations may allow that debate to be broadcast from other stations in the district, Page said.

The two men will meet again at 6:30 p.m. on Sunday, Oct. 12 for a debate televised on WAGA channel five. The 30-minute debate will be shown immediately before the popular "60 Minutes" CBS network news program.

Another debate has been scheduled for Friday, Oct. 17 at noon in Douglasville. To be sponsored by the Douglasville Kiwanis Club, the debate will be held in a location not yet agreed upon by the candidates. A debate the following Monday will be held at the McIntosh Amphitheater at Peachtree City. In the event of rain, that debate will be moved to the J.C. Booth Junior High School.

Davis and Gingrich may appear again in a televised debate Saturday, Oct. 25, at 6:30 p.m. The debate will be broadcast during the WXIA channel 11 program "The Newsmakers" hosted by John Pruitt. This debate has not yet been agreed upon by Gingrich and his supporters, but that agreement is expected soon, Page said.

Other debates in Newnan, Griffin, and in Fulton County are being discussed by the two camps. No dates have been set for the debates.

NEWS/DAILY Monday, September 8, 1980

CJC Offers Special Programs

Clayton Junior College is taking registration for Fall Quarter non-credit continuing education classes.

Coordinated through the Office of Community Services, more than 100 programs are scheduled during the quarter, including two dozen new offerings. Most classes will begin the week of September 22-26.

A number of courses for the business and professional field will be offered, along with others dealing with the home and individual personal growth. In addition, classes are scheduled for those interested in sports, recreation, the arts, music, and leisure time activities.

Also included in the Fall Quarter schedule is a continuation of a "small business management series" co-sponsored with the College's Small Business Development Center and the Clayton County Chamber of Commerce. Designed to assist small business owners, experts in various fields will teach these courses.

Most classes offered through the Office of Community Services are conducted on the College campus, but a number of programs are also offered at off-campus locations. M.D. Collins High School in College Park will be the location of several evening classes, some for the professional and others for personal growth.

Training for dogs will again be co-sponsored and offered with local organizations at the Jonesboro Recreation Center, the Riverdale Community Center, and the North Clayton Community Center All dog obedience classes are co-sponsored with the Clayton County Parks and Recreation Department.

To accommodate registration, special office hours have been scheduled between September 8-26. Located in the Administration Building, the Office of Community Services will be open between 8 a.m. and 7:45 p.m. Monday through Thursday, and between 8a.m. and 5 p.m. on Fridays.

To reserve a place in one or more classes, or to obtain a listing of all courses, call 961-3550.

SAT Slated Dec. 11 At CJC

Students who plan to enroll in credit classes at Clayton Junior College for the first time during the winter quarter will have another opportunity to take the Scholastic Aptitude Test (SAT) this week.

The college will administer the SAT to its applicants on Thursday evening, Dec. 11, beginning at 6 p.m. in Room G-132. It is not necessary to register in advance, but each applicant should be at the testing center by 5:30 p.m. since no one will be permitted to enter after the 6 p.m. starting time.

A $9.25 testing fee is payable before taking the SAT.

A requirement for admission into credit programs, new students must have taken the SAT and filed all other Winter Quarter applicants and credentials with the Office of Admissions and Records on or before Friday, Dec. 12. Call 961-3500 for complete information.

The winter quarter will begin with registration on Jan. 5, 1981.

THE CLAYTON SUN December 11, 1980

THE CLAYTON SUN 10/23/80

SAT Workshop Slated at CJC

A free preparation seminar for students who are planning to take the Scholastic Aptitude Test (SAT) will be conducted at Clayton Junior College on Thursday evening, Oct. 23.

The free seminar will begin at 7:30 p.m. in Room B-15.

Clayton Junior College will administer the SAT to prospective students on Oct. 30 and Dec. 11.

THE CLAYTON SUN October 2, 1980

Debates Set In Six More Counties

With both candidates claiming to have accepted the other's challenge, 6th District Congressman Newt Gingrich and Democratic hopeful Dock Davis have agreed to debate on the courthouse steps in six counties where debates had not been previously arranged.

The candidates will meet in Clayton County Wednesday at 7 p.m. at Clayton Junior College.

In a letter to the freshman Republican, Davis said he "would be delighted" to debate in the unscheduled counties and added that more debates had not been scheduled because Gingrich's staff "has not been able to provide any local sponsors for debates in Haralson, Pike, Lamar, Coweta, Henry or Jasper."

However, Gingrich Campaign Manager Bob Weed said Friday that Gingrich had challenged Davis to set up the debates and that "we will meet Dock anytime anywhere."

Davis proposed in his letter that the two candidates meet on the courthouse steps at 4 p.m. in each of the unscheduled counties on the 21st, 22nd, 23rd, 24th, 27th and 29th of October, respectively.

"We will accept in those counties," Weed said.

In his original challenge—issued July 31 to the winner of the democratic primary—Gingrich requested that the debates be "hosted and sponsored by a local non-partisan civic group."

Weed said his staff considered it Davis' responsibility to find sponsors for the debates.

"Dock didn't come through in five counties," he added. A debate in Coweta County has been scheduled separately, he said.

In his letter, Davis said that he had been informed by the Gingrich staff that the problem with scheduling debates in all counties was because of Gingrich's schedule outside the state.

Weed responded that the charge was not true and said, "Neither Newt Gingrich nor his staff has advised Davis that our schedule has precluded our appearances in any county."

Thus far, 11 other debates have been finalized, including three on Atganta television stations WSB, WXIA and WAGA. Others are scheduled for Carrollton, Douglasville, Hapeville, Griffin, Peachtree City, Franklin, Flovilla and Morrow.

THE CLAYTON SUN 10/2/80

CJC Posts October Schedule of Events

Events scheduled at Clayton Junior College, October 2-11:

Friday, October 3
An all-day workshop on "effective writing for managers and supervisors" will be conducted at Clayton Junior College, beginning at 9 a.m. and concluding at 4 p.m. Sponsored through the Office of Community Services, a $20 registration fee includes the cost of lunch. To register or to obtain complete information, call 961-3550.

Saturday, October 4
A special program for busy women will be conducted between 10 a.m. and 2:30 p.m. at Clayton Junior College. Sponsored by the College's Office of Community Services, registration must be completed by Wednesday, Oct. 1. A $12 registration fee includes the cost of lunch. Call 961-3550 for complete information.

Monday, October 6
Dr. B. Phinizy Spalding, Associate Professor of History at the University of Georgia, will speak on "Life in Oglethorpe's Savannah" during a lecture at Clayton Junior College. Scheduled in the Lecture Hall (Room G-132) at 7 p.m., the program will be free and open to the public. Call the Office of the Dean of Students (961-3510) for complete information.

Friday and Saturday, October 10 and 11
Clayton Junior College faculty members will be presented in "faculty extravaganza" programs, beginning at 8 p.m. in the Lecture Hall (Room G-132) each evening. The public is invited.

THE CLAYTON SUN September 4, 1980

'New School Blues'? CJC Group Session Helps

Another program of group sessions for students entering Clayton Junior College this fall quarter for the first time will be conducted by the two-year institution next week.

A "Get Ready for College" program will take place on Tuesday, Sept. 9, and students may select any one of three time periods to attend.

A new program offered this summer for the first time, the college plans to conduct such sessions prior to the start of each quarter, said Dr. Jean M. Jones, director of counseling and testing.

"WE ANTICIPATE this to be a continuing program with at least one session for new students before the start of each quarter," Dr. Jones said.

"One of the reasons we started this program," she continued, "was because of a freshman survey conducted last fall. We found that many students had an unrealistic idea of how difficult college work really is, and of the difference in study habits compared between college and high school."

Next week's program will be the third offered this summer. About 200 students attended the first two sessions conducted last month.

"WE DEVELOPED this program for two reasons," Dr. Jones Added. "First, we wanted to help students to learn their way around and to get acquainted with the campus. Second, we wanted to help them to have a more realistic understanding of what college is going to demand of them."

At each session, she pointed out, students are given time to ask questions of their own.

Group sessions of approximately two and a half hours in length will begin at 10 a.m., 3 p.m. and 7 p.m. Sept. 9. Students enrolling at the college for the first time who would like to participate should call the Office of Counseling and Testing at 961-3515 or 961-3510 to reserve a place in one of the sessions.

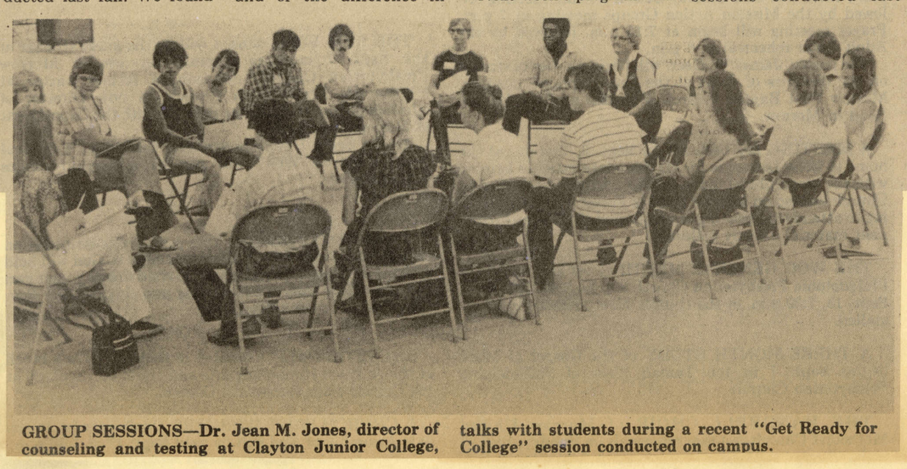

GROUP SESSIONS—Dr. Jean M. Jones, director of counseling and testing at Clayton Junior College, talks with students during a recent "Get Ready for College" session conducted on campus.

THE FAYETTE SUN 2/19/81

CLAYTON JUNIOR COLLEGE BAPTIST student union was reorganized Jan. 13 with 26 students present, plus South Metro BSU Committee Chairman, Eric Walsh. Larry Lawrence, minister of youth and activities at Jonesboro First Baptist has agreed to serve as volunteer director for the group. Dr. Greer of Morrow has agreed to serve as pastor advisor and Mike Moore of the college staff is faculty advisor. A nominating committee was appointed and officers will be elected at the next meeting. Serving as consultant to the volunteer director is Richard G. Houston, campus minister at GSU.

THE CLAYTON NEIGHBOR 12/3/80

Monday, Dec. 8

The Clayton Community Band (Rehearsal) will meet at the Clayton Junior College in room G-101 at 7:30 p.m.

THE NEWS/DAILY 1/22/81

Thursday

•**A THREE-HOUR WORKSHOP DESIGNED FOR REAL ESTATE** professionals will be conducted at Clayton Junior College on Thursday morning, January 22. Scheduled at 9 a.m., the program is on "successful real estate selling in today's market." To register, call the Office of Community Services at 961-3500.

TWO DOZEN NEW ONES THE CLAYTON SUN September 11, 1980

100 Fall Quarter Non-Credit Programs At Clayton Junior

Clayton Junior College is taking registration for fall quarter non-credit continuing education classes.

Coordinated through the Office of Community Services, more than 100 programs are scheduled during the quarter, including two dozen new offerings. Most classes will begin the week of September 22-26.

A number of courses for the business and professional field will be offered, along with others dealing with the home and individual personal growth. In addition, classes are scheduled for those interested in sports, recreation, the arts, music, and leisure time activities.

Also included in the Fall Quarter schedule is a continuation of a "small business management series" co-sponsored with the College's Small Business Development Center and the Clayton County Chamber of Commerce. Designed to assist small business owners, experts in various fields will teach these courses.

MOST CLASSES offered through the Office of Community Services are conducted on the College campus, but a number of programs are also offered at off-campus locations. M.D. Collins High School in College Park will be the location of several evening classes, some for the professional and others for personal growth.

Training for dogs will again be co-sponsored and offered with local organizations at the Jonesboro Recreation Center, the Riverdale Community Center, and the North Clayton Community Center. All dogs obedience classes are co-sponsored with the Clayton County Parks and Recreation Department.

To accommodate registration, special hours have been scheduled between September 8-26. Located in the Administration Building, the Office of Community Services will be open between 8 a.m. and 7:45 p.m. Monday through Thursday, and between 8 a.m. and 5 p.m. on Fridays. To reserve a place in one or more classes, or to obtain a listing of all courses, phone 961-3550.

NEWS/DAILY September 17, 1980

Clayton Jr. College Lists Fall Non-Credit Offerings

A number of new programs are included in Fall Quarter non-credit offerings of Clayton Junior College.

Coordinated through the Office of Community Services, more than 20 of the 100 programs scheduled during the quarter are new offerings.

For example, one can learn about our place in space in a class entitled "understanding the universe." An astronomy course, participants will gain a special meaning to the retelling of the Christmas story and of the bright star in the East.

Additional courses scheduled for the enrichment of the holiday season will teach participants ways to make gifts and greeting cards through block printing, calligraphy, macrame, needlepoint, silk flowers, and stained glass art.

Other new courses in the arts include "movie appreciation" and "art appreciation." The movie course will be based on a film series scheduled at the College and will include discussions on scripts, editing, acting, directing, and cinematography. Participants in the art course will look at the art of several centuries and cultures and will learn how art is a reflection of the life and times in which it was created.

In the business and professional area, a new course is available to help participants deal with rapid inflation. "How to make money with a home business" will cover the many aspects of running a business from your home. The instructor will be Edith Flowers Kilgo, author of "Money in the Cookie Jar."

Also for the businessman, special one-day workshops are planned, including "time management," "effective writing for managers and supervisors," and "women on the go."

Writers who are eager to publish will have a chance to discuss their ideas with a new instructor in "writing for publication" this Fall. Gene-Gabriel Moore, the author of hundreds of magazine articles and two books, is the producer and host of "Bylines," an interview program carried on 139 public broadcasting stations nationwide.

Careers in nursing will be the focus of another new non-credit program to be offered this Fall. "Nursing-- It could be your career" will help participants to understand the requirements for becoming a nurse and the benefits of the profession.

In the sports and recreation area, "football for spectators" and "aerobic dance" are two new classes scheduled. Aerobic dance combines simple movements (arm swings, leg kicks and jogging) with disco music to create a fun way to be fit and trim. And, if you can't tell a punt from a pass, you'll enjoy the football class.

For complete information about any Fall Quarter classes, or to obtain a full listing of courses, call the Office of Community Services at 961-3550. Most classes will begin the week of September 22-26.

Pianist Griffith Performs at CJC

THE FAYETTE SUN January 8, 1981

Concert pianist Dorothy Lewis Griffith will be presented in recital at Clayton Junior College next week.

Ms. Griffith, an associate professor of music at Valdosta State College, will be presented in the Lecture Hall (Room G-132) at 10 a.m. on Wednesday, Jan. 14. Open to the public without charge, the recital will feature works of Stravinsky, Ravel, and Robert Starer. The Starer piece, "Evanescents," is dedicated to her.

As a recitalist and a soloist with orchestras, Ms. Griffith has appeared in Europe, South America, and the United States. She has made three recordings.

Basic And Advanced NEWS/DAILY September 17, 1980

CJC Offering Army ROTC

LIVING
people, ideas, events

Clayton Junior College will offer Army ROTC classes on its campus this Fall with a curriculum designed to support the mission of the Reserve Officers Training Corps.

Sgt. Ray Williams will head the ROTC Instructor Group for CJC classes, offered in cooperation with Georgia State University and the Department of the Army. Sgt. Williams has an office within the Division of Social Sciences at the two-year institution near Morrow.

The basic ROTC portion of the program consists of three quarters of a combination of academic and nonacademic classes. Open to the entire student body at CJC, it offers full-time students an opportunity to participate in ROTC without any military obligation.

Advanced ROTC consists of six quarters of on-campus instruction, plus one Advanced ROTC Camp. Cadets formally enrolled in the Advanced Program are placed under contract with the Department of the Army, agreeing to complete the entire Advanced Program and to accept a commission in the United States Army upon graduation.

Students who complete the ROTC Program will be paid approximately $2,500 during the Advanced portion of the program.

For complete information on the ROTC Program at Clayton Junior College, call Sgt. Williams at 961-3464 or 961-3460, or contact Ltc, Nils P. Johannesen at Georgia State University (658-2275).

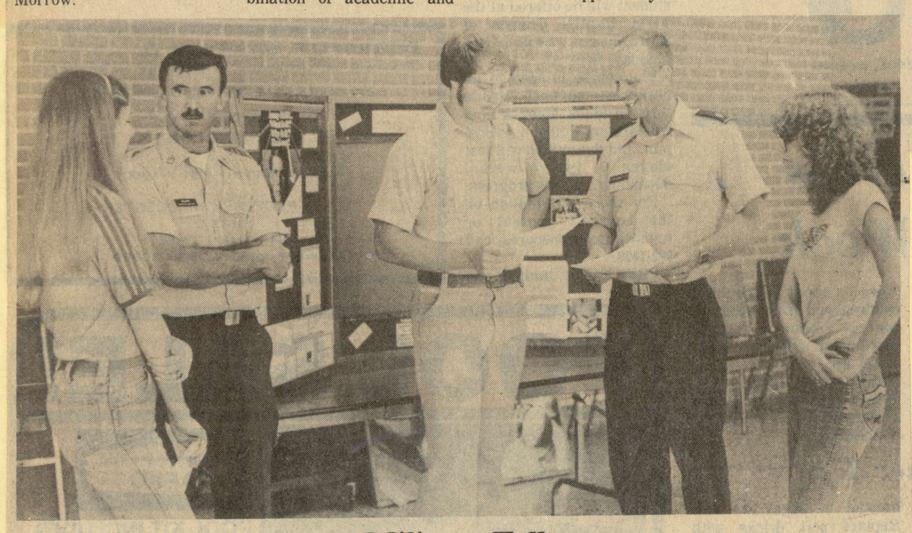

Military Talk

Janice Allen (left) of College Park listens to Sgt. Ray Williams about Clayton Junior College's Army ROTC Program while Hoby Dickey (center) of Stockbridge and Audrey Fleckenstein (right) of College Park talks with Ltc. Nils P. Johannesen.

Business Financing At CJC

THE CLAYTON SUN January 15, 1981

The various sources of financing available to the small business owner will be discussed in a two-part program at Clayton Junior College next week.

"Financing the small business" will be the topic of programs scheduled on Monday and Wednesday evenings, January 19 and 20. Planned between 6:30 and 9:30 p.m. each evening, a $15 registration fee covers the cost of both sessions.

Participants will learn which source, or group of sources, should be used by small business owners. The more common financing problems will be discussed along with sources that can best be utilized to correct the problems.

All programs in the Small Business Management Series are co-sponsored by the College's Small Business Development Center and Office of Community Services, (phone 961-3550) in the Administration Building.

THE HENRY HERALD September 17, 1980

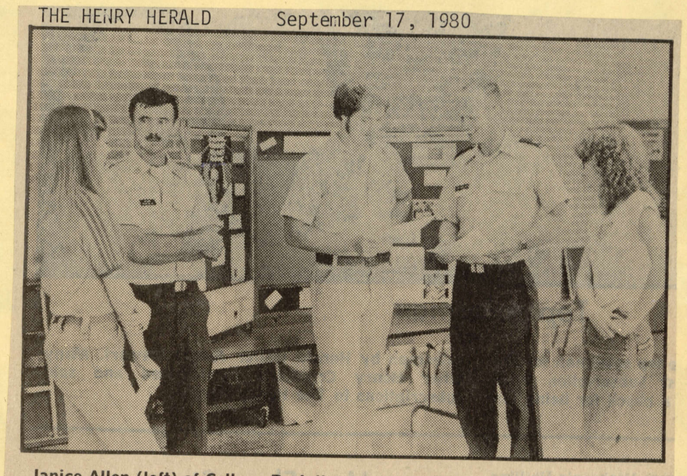

Janice Allen (left) of College Park listens to Sgt. Ray Williams about Clayton Junior College's Army ROTC Program while Hoby Dickey (center) of Stockbridge and Audrey Fleckenstein (right) of College Park talks with Ltc. Nils P. Johannesen.

Clayton Junior offers Army ROTC classes

Clayton Junior College will offer Army ROTC classes on its campus this Fall with a curriculum designed to support the mission of the Reserve Officers Training Corps.

Sgt. Ray Williams will head the ROTC Instructor Group for CJC classes, offered in cooperation with Georgia State University and the Department of the Army. Sgt. Williams has an office within the Division of Social Sciences at the two-year institution near Morrow.

The basic ROTC portion of the program consists of three quarters of a combination of academic and nonacademic classes. Open to the entire student body at CJC, it offers full-time students an opportunity to participate in ROTC without any military obligation.

Advanced ROTC consists of six quarters of on-campus instruction, plus one Advanced ROTC Camp. Cadets formally enrolled in the Advanced Program are placed under contract with the Department of the Army, agreeing to complete the entire Advanced Program and to accept a commission in the United States Army upon graduation.

Students who complete the ROTC Program will be paid approximately $2,500 during the Advanced portion of the program.

For complete information on the ROTC Program at Clayton Junior College, call Sgt. Williams at 961-3464 or 961-3460, or contact Ltc. Nils P. Johannesen at Georgia State University (658-2275).

THE CLAYTON SUN October 9, 1980

Faculty Concert Set at Clayton Jr.

Clayton Junior College faculty members will be presented in performance during programs scheduled this week and next at the two-year institution near Morrow.

A "faculty extravaganza" will take place at 8 p.m. on Friday, Oct. 10, and a "faculty chamber ensemble" program will be given at 10 a.m. on Wednesday, Oct. 15.

Both programs will be given in the College's Lecture Hall (Room G-132).

Sponsored by Lyceum, each performance will be free and open to the public.

College offers new programs

A number of new programs are included in Fall Quarter non-credit offerings of Clayton Junior College.

Coordinated through the Office of Community Services, more than 20 of the 100 programs scheduled during the quarter are new offerings.

For example, one can learn about our place in space in a class entitled "understanding the universe." An astronomy course, participants will gain a special meaning to the retelling of the Christmas story and of the bright star in the East.

Additional courses scheduled for the enrichment of the holiday season will teach participants ways to make gifts and greeting cards through block printing, calligraphy, macrame, needlepoint, silk flowers, and stained glass art.

Other new courses in the arts include "movie appreciation" and "art appreciation." The movie course will be based on a film series scheduled at the College and will include discussions on scripts, editing, acting, directing, and cinematography. Participants in the art course will look at the art of several centuries and cultures and will learn how art is a reflection of the life and times in which it was created.

In the business and professional area, a new course is available to help participants deal with rapid inflation. "How to make money with a home business" will cover the many aspects of running a business from your home. The instructor will be Edith Flowers Kilgo, author of "Money in the Cookie Jar."

Also for the businessman, special one-day workshops are planned, including "time management," "effective writing for managers and supervisors," and "women on the go."

Writers who are eager to publish will have a chance to discuss their ideas with a new instructor in "writing for publication" this Fall. Gene-Gabriel Moore, the author of hundreds of magazine articles and two books, is the producer and host of "Bylines," an interview program carried on 139 public broadcasting stations nationwide.

Careers in nursing will be the focus of another new non-credit program to be offered this Fall. "Nursing--It could be your career" will help participants to understand the requirements for becoming a nurse and the benefits of the profession.

In the sports and recreation area, "football for spectators" and aerobic dance" are two new classes scheduled. Aerobic dance combines simple movements (arm swings, leg kicks and jogging) with disco music to create a fun way to be fit and trim. And, if you can't tell a punt from a pass, you'll enjoy the football class.

For complete information about any Fall Quarter classes, or to obtain a full listing of courses, call the Office of Community Services at 961-3550.

THE HENRY HERALD Wednesday, September 17, 1980

NEWS/DAILY September 23, 1980

CJC Sets 'How To Start' New Business Workshops

Information on "how to start a new business" will kick off a series of Fall Quarter programs at Clayton Junior College, each designed to help the small business owner.

The series of short seminars will be co-sponsored by the College's Small Business Development Center and Office of Community Services along with the Clayton County Chamber of Commerce and the Small Business Administration.

The Fall program will open with an all-day seminar on Saturday, September 27, and will continue with a four-part program scheduled on Mondays and Wednesdays of the next two weeks.

Ways to start a successful new business will be the topic of Saturday's opening program, scheduled between 9:30 a.m. and 4:30 p.m. A $22 registration fee will include the cost of lunch.

Participants in the opening seminar will receive an overview of small business management, including information on marketing, management, legal problems, insurance, and financial concerns for new business owners. Presenting the program will be three Clayton Junior College instructors: John Feathers, Chairman of the Division of Business; Dr. Doris Cash, Professor of Business; and Greg Kordecki, Instructor of Business Administration.

"Marketing, advertising and sales management" will be the topic of the four-part program which begins on Monday, September 29. Scheduled between 6:30 and 9:30 p.m. each evening, remaining portions of the program will take place on Wednesday, October 1, and Monday and Wednesday, October 6 and 8. A $30 registration fee covers the cost of all four sessions.

Participants will learn how to draft a marketing plan oriented toward maximum sales.

To obtain complete information about any of the programs, call the Small Business Development Center office at 961-3414. To register, call the Office of Community Services at Clayton Junior College, 961-3550.

NEWS/DAILY October 6, 1980

CJC Seminar Planned For Legal Counseling

Another program in a continuing series of short seminars for small business owners will be conducted at Clayton Junior College next week.

"Avoiding Legal Hassles" will be the topic of a four-part program set to begin on Monday, October 13. Scheduled between 6:30 and 9:30 p.m. each evening, sessions will continue on Wednesday, October 15, and Monday and Wednesday, October 20 and 22. A $30 registration fee covers the cost of all four sessions.

Small business owners will learn about the "do's and don'ts of incorporating, as well as how to meet state, federal, and local requirements. Also covered will be information on proper risk management, contracts, and credit sales.

The series of seminars is being sponsored by Clayton Junior College's Small Business Development Center (SBDC) and the Office of Community Services along with the Clayton County Chamber of Commerce and the Small Business Administration.

College to give test

THE HENRY HERALD January 28, 1981

Clayton Junior College will administer the Scholastic Aptitude Test (SAT) to its prospective students on Thursday evening Feb. 5.

A requirement for admission into credit programs offered by the College, participants should report to Room G-132 by 5:30 p.m. on the testing date. No one will be permitted to enter the test center after the 6 p.m. starting time.

It is not necessary to register in advance to take the SAT, but a $9.25 testing fee is payable at the time of testing.

For complete information about the SAT or other admission requirements, call the College's Office of Admissions and Records (961-3500) or the Office of Counseling and Testing (961-3515).

NEWS/DAILY Sunday, Sept. 21, 1980

Monday

•**CLAYTON JR. COLLEGE REGISTRATION** set Monday, Sept. 22. New students at either 10 a.m. or 6 p.m. in Lecture Hall (Room G-132). All other students in Student Center, Room D-200, 10 a.m.-2 p.m. or 5:30-8:30 p.m.

•**READING IMPROVEMENT COURSE** set Monday, Sept. 22 at First Baptist Church, Jonesboro, 6:30-8:30 p.m. Open to all persons, seventh grade through adult. Lasts 11-12 weeks, depending on class progress. Call 992-1829 for information. Class size limited, first come, first served.

•**THE FOREST PARK SENIOR HIGH** School Music Club will meet Monday, Sept. 22 at 8 p.m. in the school band room.

Tuesday

•**MORROW CITY COUNCIL** to meet Tuesday, Sept. 23 at 7:30 p.m. in City Hall. Public invited.

•**BACKPACKING CLINIC** set Tuesday, Sept. 23 at Reynolds Nature Preserve, 7-9 p.m. Call for more information.

•**FIRST DAY OF CLASSES** at Clayton Jr. College in Morrow.

Community Calendar

•**SOUTHSIDE SINGLES** to meet Tuesday, Sept. 23 at 7:45 p.m. in clubhouse of Windjammer South Apartments. 5420 Riverdale Road, College Park. Dr. Tom Butcher will discuss "Perspective On Dreams". Meetings free and open to interested persons. For more information call 627-5167 or 767-2409.

•**JONESBORO JR. HIGH PTA** Open House Tuesday, Sept. 23 at 8 p.m. All parents of Jonesboro Jr. High students invited.

Thursday

•**CUB SCOUT PACK NO. 909** to hold first Pack meeting Thursday, Sept. 25 at 7 p.m. at newly dedicated Scout Hut at St. Philip Benizi Catholic Church on Flint River Road in Jonesboro. Boys 8-10 invited. Parent participation mandatory. For more information, call Mike Neary at 471-6349.

•**WINCHESTER GARDEN CLUB OF JONESBORO** to meet Thursday, Sept. 23 at 8 p.m. at home of Diane Rogers. Chris Barncastle, Georgia Forestry Commission forester, to speak about proper care of trees.

Friday

•**CLAYTON JUNIOR COLLEGE OFFICE** of Community Services will offer a "time management" workshop from 9 a.m. to 4 p.m. Friday, Sept. 26. A $20 registration fee will include the cost of lunch. For complete information call 961-3550.

Saturday

•**THE CLAYTON COUNTY BACKPACKERS** will sponsor a backpacking trip to the Cohutta Wilderness Area, Saturday and Sunday, Sept. 27-28. For additio al information call Lynda Moore or Mark Ballard at 997-5945.

•**"HOW TO START A NEW** Business", a seminar hosted by Clayton Junior College, the Chamber of Commerce and the Small Business Development Center will be held at the college 9:30 a.m. to 4:30 p.m. Saturday, Sept. 27. A $22 fee covers the cost of a lunch. For more information call 961-3550.

THE CLAYTON SUN September 25, 1980

At Clayton Junior

Events scheduled at Clayton Junior College September 25 through October 4:

FRIDAY, SEPTEMBER 26

A workshop on "time management" will be conducted at Clayton Junior College between 9 a.m. and 4 p.m. Offered through the Office of Community Services, a $20 registration fee includes the cost of lunch. Call 961-3550 for complete information.

SATURDAY, SEPTEMBER 27

A seminar on "how to start a new business" will be offered at Clayton Junior College between 9:30 a.m. and 4:30 p.m. Offered by the Small Business Development Center, a $22 registration fee includes the cost of lunch. Co-sponsors of the seminar are the Office of Community Services, the Clayton County Chamber of Commerce and the Small Business Administration. Call 961-3550 or 961-3414 for complete information.

MONDAY, SEPTEMBER 29

The opening session of a four-part seminar on "marketing, advertising and sales management" for the small business owner will be conducted at Clayton Junior College between 6:30 and 9:30 p.m. Remaining sessions are set for Wednesday, October 1, and Monday and Wednesday, October 6 and 8. A $30 registration fee covers the cost of all four sessions. Call 961-3550 or 961-3414 for complete information.

TUESDAY, SEPTEMBER 30

The College Political Union at Clayton Junior College will conduct a voter registration drive between 5 and 6 p.m. in the lobby of the Academic Building. All members of the community are invited.

WEDNESDAY, OCTOBER 1

The College Political Union at Clayton Junior College will conduct two voter registration drives in the lobby of the Academic Building. Open to the general public, voters may register between 9 a.m. and 12:30 p.m. or between 5 and 6 p.m.

Clayton Junior College's 1980-81 weekly "concert season" will begin at 10 a.m. in the Lecture Hall (Room G-132) with a duo voice recital by Atlanta singers Betty Morgan Sanders, soprano, and Nancy Ann Coles, mezzo-soprano. Jeannine Morrison will be accompanist. The public is invited at no cost.

THE CLAYTON SUN August 13, 1980

Fall Quarter Non-Credit Courses Offered at CJC

A number of new programs are included in Fall Quarter non-credit offerings of Clayton Junior College.

Coordinated through the Office of Community Services, more than 20 of the 100 programs scheduled during the quarter are new offerings.

For example, one may learn about our place in space in a class entitled "understanding the universe." An astronomy course, participants will gain a special meaning to the retelling of the Christmas story and of the bright star in the East.

Additional courses scheduled for the enrichment of the holiday season will teach participants ways to make gifts and greeting cards through block printing, calligraphy, macrame, needlepoint, silk flowers, and stained glass art.

OTHER NEW courses in the arts include "movie appreciation' and "art appreciation." The movie course will be based on a film series scheduled at the College and will include discussions on scripts, editing, acting, directing, and cinematography. Participants in the art course will look at the art of several centuries and cultures and will learn how art is a reflection of the life and times in which it was created.

In the business and professional area, a new course is available to help participants deal with rapid inflation. "How to make money with a home business" will cover the many aspects of running a business from your home. The instructor will be Edith Flowers Kilgo, author of "Money in the Cookie Jar."

Also for the businessman, special one-day workshops are planned, including "time management," "effective writing for managers and supervisors," and "women on the go."

Writers who are eager to publish will have a chance to discuss their ideas with a new instructor in "writing for publication" this Fall. Gene-Gabriel Moore, the author of hundreds of magazine articles and two books, is the producer and host of "Bylines," an interview program carried on 139 public broadcasting stations nationwide.

CAREERS IN nursing will be the focus of another new non-credit program to be offered this Fall. "Nursing—It could be your career" will help participants to understand the requirements for becoming a nurse and the benefits of the profession.

In the sports and recreation area, "football for spectators" and "aerobic dance" are two new classes scheduled. Aerobic dance combines simple movements (arm swings, leg kicks and jogging) with disco music to create a fun way to be fit and trim. And, if you can't tell a punt from a pass, you'll enjoy the football class.

For complete information about any Fall Quarter classes, or to obtain a full listing of courses, call the Office of Community Services at 961-3550. Most classes will begin the week of September 22-26.

THE CLAYTON SUN 2/19/81

CJC Concert Scheduled Wednesday

A band concert and a piano ensemble will share the spotlight during a performance scheduled at Clayton Junior College on Wednesday morning, Feb. 25.

The College Band, under the direction of Bill Gore, and a number of piano students will be presented in a 10 a.m. performance in the Lecture Hall (Room G-132). The public is invited to hear the joint concert.

Voice Recital NEWS/DAILY Sunday, September 21, 1980

CJC Begins Concert Season

Clayton Junior College's 1980-81 weekly "concert season" will begin next week with a duo voice recital.

Programs are planned for the College's Lecture Hall (Room G-132) almost every Wednesday throughout the Fall Quarter. Scheduled at 10 a.m., all music programs will be sponsored by Lyceum and will be open to the public at no cost.

Excerpts from operas by Mozart, Delibes, Nicolai, Strauss, Moore, and Humperdinck will be presented by Atlanta singers Betty Morgan Sanders, soprano, and Nancy Ann Coles, mezzo-soprano, during the season's opening performance on Wednesday, Oct. 1. Jeannine Morrison will be accompanist.

A native Atlantan, Mrs. Sanders earned the B. A. degree in music from Randolph-Macon Woman's College in Lynchburg, Virginia. She has studied voice from Irene Callaway Harrower of Atlanta and her comprehensive opera repertoire includes Norina, Susanna, Blonda, Gretel, Baby Doe, Abigail Williams, and Despina.

Mrs. Sanders has performed with Georgia Opera, Shoestring Opera, Phoenix Opera, Atlanta Chamber Opera Society, Music Theatre Guild of Atlanta, the Goldovsky Workshops, and the Atlanta Civic Opera.

Mrs. Coles, a voice instructor at Clayton Junior College, holds a Master of Music Degree from Louisiana State University. A native of Florida, she received additional training as an apprentice artist with the Sante Fe Opera Company, and in New York with Madame Marion Freschell of Julliard.

In 1977, Mrs. Coles was awarded a First Prize Diploma in Singing from the Royal Conservatory of

BETTY MORGAN SANDERS

NANCY ANN COLES

Belgium. She was heard throughout Belgium in oratorio and orchestra performances, and on the Belgium Radio Concert Series. She has a variety of opera roles in her repertoire, ranging from the pantsrole of "Cherobino" to the vivacious "Dinah" in Bersteins' "Trouble in Tahiti." Since coming to Atlanta, Mrs. Coles has been singing and teaching professionally throughout the metro area.

Mrs. Morrison, a native of Atlanta, is an associate professor of music at Clayton Junior College. She earned the B. M. degree from Rollins College in Winter Park, Florida, and the M.A. from Columbia University Teachers College in New York City. She studied piano in New York with Edwin Hughes for the last 13 years of his life.

Mrs. Morrison has given debut recitals in New York's Town Hall, the National Gallery of Art in Washington, D.C., and Eaton Auditorium in Toronto. She has appeared as soloist with a number

JEANNINE MORRISON

of symphony orchestras, including Atlanta and Florida. In April, 1979, she went to London to take an external degree from the Royal Academy of Music and was awarded a licentiate diploma in May.

THE CLAYTON SUN September 25, 1980

Extension Service Plans 'How-To' Seminars

A series of three workshops ranging from wardrobe tips for working women to upholstering your own furniture to sewing your own clothes, will be ofrered by the Clayton County Extension Service beginning Oct. 4.

The first seminar, "Women on the Go," will be presented at Clayton Junior College Oct. 4, from 10 a.m. to 2:30 p.m., and will teach participants how to put together a mix/match wardrobe suitable for many occasions, said Extension Service spokesman Kathy Wages.

THE SEMINAR will feature "Practical approaches for organizing your time so that leisure and family aren't sacrificed," said Mrs. Wages. Cost of the seminar is $12. To register, call 961-3550.

A workshop on how to upholster your own furniture will be presented Oct. 9 at CJC, from 2-4 p.m. and again at 6:30-9:30 p.m. in the college's Student Center D Building. No registration is required.

The demonstration and lecture will cover common reupholstering techniques, necessary tools for the job, types of fabric to use and common wood repairs. Like the Oct. 4 seminar, it will be taught by Mrs. Wages.

DAWN TRIVETT, Extension Service home economist, will teach a six-week beginners sewing class slated to begin Oct. 13 and which will continue through Nov. 17. The class will be held on Monday evenings from 6-8 p.m. at North Clayton Senior High School, 1525 Norman Road in College Park.

The class will include how to select a pattern, marking, reading a guide sheet, seam finishes, pressing, hems, interfacing, fasteners, and a fashion show.

For more information, call 478-9911, extension 340.

NEWS/DAILY 9/29/80

History Series Set At CJC Next Week

By ELAINE ALMON
Staff Writer

Clayton Junior College is beginning a series of programs entitled "Georgia: Now and Then," which will examine state and local history and culture.

Dr. B. Phinizy Spalding, an Associate Professor of History at the University of Georgia, will begin the series with a lecture on "Life in Oglethorpe's Savannah." The lecture will be held at 7 p.m. on Monday, October 6, in Room G-132.

Since 1974, Dr. Spalding has edited "The Georgia Historical Quarterly," the state's historical journal. He is the author of "Oglethorpe in America" and "The Merit and Reward of a Good Intention," and is the co-author of a new book, "History of Georgia."

A member of several state and national boards concerned with state and local history, Dr. Spalding earned degrees in American Literature from the University of Georgia and his Ph.D in History from the University of North Carolina.

Eight programs will be offered in the series following Dr. Spalding's lecture. They include: "Civil War: the Battle of Atlanta" by Dr. Emory Thomas, "Henry Grady and Tom Watson: The New South and Populism" by Dr. Robert McMath, "Railroads and the Development of Metro Atlanta" by Franklin Garrett, "The Origins and Early Development of Clayton County" by Joe Moore, "Eugene Talmadge vs. FDR: The Old Ways Meet the New Deal" by William Anderson, "The Cultural and Demographic Differences Between Metropolitan and Suburban Areas" by Dr. Jay Weinstein, "The Impact of the Past on the Present" by Marshall Frady, and "The Influence of Fundamentalism on the South" by Dr. D.E. Harrell Jr.

Additional information about the series may be obtained by calling the Dean of Students at Clayton Junior College.

NEWS/DAILY October 12, 1980

CLAYTON JUNIOR COLLEGE BRASS ENSEMBLE PERFORMS
Directed By Greg Laird

THE HENRY HERALD September 17, 1980

CJC to enter its 12th year

Clayton Junior College will enter its 12th year of operation next week when students register for Fall Quarter classes.

Registration proceedings will take place on Monday, September 22, and classes for the 11-week quarter will begin the following day. The College anticipates an enrollment of about 3,000 students in credit programs.

New students must report for an orientation program in the College's Lecture Hall (Room G-132), either at 10 a.m. or 6 p.m. on Monday. All other students may register on the upper level of the Student Center Building (Room D-200) between the hours of 10 a.m. and 2 p.m. or 5:30 and 8:30 p.m.

Classes will begin at 7:50 a.m. on Tuesday, September 23, and will continue until the last of final examinations are given on December 11.

Clayton Junior College offers the first two years of college work in major fields of study common to all state-supported institutions in Georgia, along with a number of two-year "career programs" which combine regular college courses with specific professional training.

Since opening in September of 1969, the two-year institution near Morrow has become the largest of 15 junior colleges within the University System of Georgia.

NEWS/DAILY October 16, 1980

CJC Sets 2 Free Programs

Two free programs designed for anyone interested in entering college credit classes will be conducted at Clayton Junior College next week.

A program on "adults back to college: some special concerns" is scheduled for Tuesday evening, Oct. 21, and a "Scholastic Aptitude Test (SAT) preparation seminar" will be conducted on Thursday evening, Oct. 23.

Tuesday's program, scheduled between 7 and 9:30 p.m. in Room L-200, has been designed for adults who are considering entering (or re-entering) college. The program will focus on the special challenges of organizing yourself for a return.

Additional concerns to be addressed include ways for students to gain support of their family and friends, how to set goals, and tips on improving the ability to succeed in the classroom.

Thursday's program will begin at 7 p.m. in Room B-15. The SAT is required by the College for individuals who plan to enroll in courses for credit. Participants in the seminar will learn about the types of questions asked on the test, how it is scored, and how easy it is for almost anyone to qualify for entrance into college programs.

For complete information about the two programs, call the College's Office of Admissions and Records at 961-3500. It isn't too early for students to begin making preparations for the start of Winter Quarter classes in early January.

Noted Film Critic NEWS/DAILY October 1, 1980

Judith Crist To Speak Next Tuesday At CJC

The film critic for the "New York Post," "TV Guide," and "Saturday Review" will speak at Clayton Junior College next week.

The first program in a series of lectures and film screenings, Ms. Judith Crist will be featured at 8:30 p.m. on Tues., Oct. 7. Free and open to the public, the program will be given in the College's Lecture Hall (Room G-132).

Sponsored under the College's Lyceum format, the series on "Film and Literature" will feature a number of speakers and films throughout the academic year. Programs are scheduled into April, 1981.

Ms. Crist, who is a contributing editor in addition to a film critic for "Saturday Review," is also an Adjunct Professor at Columbia University's Graduate School of Journalism. She is a former reporter, editor for the arts, associate drama critic, and film critic for the "New York Herald Tribune" and has been a film critic for the New York "World Journal Tribune" and critic-at-large for "Ladies Home Journal."

Ms. Crist holds degrees from Hunter College and Columbia University. She has been the recipient of five New York Newspaper Women's Club awards and has received the "Page One" award of the New York Newspaper Guild.

The author of three books, Ms. Crist was found to be the most influential film critic in the United States following a poll conducted by Louis Harris Associates.

For complete information about programs in the "Film and Literature" series, call the Office of the Dean of Students (961-3510) at Clayton Junior College.

NEWS/DAILY March 4, 1981

Monday

A FOUR-PART PROGRAM ON "BASIC ACCOUNTING" FOR SMALL BUSINESS OWNERS begins on Monday, March 9, at Clayton Junior College. Scheduled between 6:30 and 9:30 p.m. each Monday and Wednesday for two weeks, a $30 registration fee covers the cost of all four sessions. Call the College's Office of Community Services (961-3550) for complete information.

NEWS/DAILY October 3, 1980

Community Calendar

Tuesday

•**CLAYTON COUNTY COMMISSION** to meet Tuesday, Oct. 7 at 1:30 p.m. in meeting chambers in administrative building behind county courthouse in Jonesboro. Public invited.

•**WEST CLAYTON ELEMENTARY PTA** to hold open house Tuesday, Oct. 7 at 7:30 p.m.

•**TV GUIDE FILM CRITIC JUDITH CRIST** to speak at Clayton Jr. College in Morrow Tuesday, Oct. 7 at 8:30 p.m. in Room G-132 (CJC Lecture Hall). Free and open to public. Sponsored by CJC Lyceum, this will be first of series of speakers and films scheduled through April 1981. For more information call Office of Dean of Students at CJC at 961-3510.

•**FOREST PARK JR. HIGH PTA** to hold open house Tuesday, Oct. 7 at 7:30 p.m.

•**MORROW JUNIOR HIGH SCHOOL PTA** will hold its first meeting of the year Tuesday, Oct. 7 at 7:30 p.m. in the school gymnasium. An open house will also be held to allow parents to meet teachers.

Wednesday

•**NARNON, AN ORGANIZATION** for people who have family members with drug problems, will meet at 8:30 p.m. Wednesday at the Clayton County Flint River Center, Don Hastings Drive, Room 207.

•**NEWT GINGRICH-DOCK DAVIS DEBATE** at Clayton Jr. College Wednesday, Oct. 8 at 7 p.m. in Room D-200 of Student Center Building. Sponsored by CJC Political Union. Public invited to see the two candidates for Congress from Georgia's Sixth District.

NEWS/DAILY Friday 9/25/80

•**PAPER DRIVE** at George M. Kilpatrick Elementary School in Jonesboro begins Sept. 26, continuing through Oct. 3. Bring newspapers to the school during school hours, Monday-Friday.

•**CLAYTON JUNIOR COLLEGE OFFICE** of Community Services will offer a "time management" workshop from 9 a.m. to 4 p.m. Friday, Sept. 26. A $20 registration fee will include the cost of lunch. For complete information call 961-3550.

Saturday

•**VOTER REGISTRATION IN RIVERDALE** Saturday, Sept. 27 in City Hall from 11 a.m.-3 p.m. for area residents, who are not currently registered. Voters should call the county Board of Registrars if unable to determine their registration status.

Community Calendar

•**THE CLAYTON COUNTY BACKPACKERS** will sponsor a backpacking trip to the Cohutta Wilderness Area, Saturday and Sunday, Sept. 27-28. For additional information call Lynda Moore or Mark Ballard at 997-5945.

•**SEVENTEENTH ANNUAL PAINTIN' AND PUMPKIN ARTS,** Crafts, and Nostologic Show Sept. 27-28 at State Farmers' Market in Forest Park. Sponsored by Forest Park Business and Professional Women's Club. All proceeds from show used for scholarships to Clayton Jr. College, and other educational projects.

•**"HOW TO START A NEW** Business", a seminar hosted by Clayton Junior College, the Chamber of Commerce and the Small Business Development Center will be held at the college 9:30 a.m. to 4:30 p.m. Saturday, Sept. 27. A $22 fee covers the cost of a lunch. For more information call 961-3550.

Sunday

•**GREATER ATLANTA RESERVE OFFICERS' ASSOCIATION LADIES CLUB** to meet Sunday, Sept. 28 in the A.R. Bolling Room at Fort McPherson Officers' Club. Members and their husbands to meet for social at 4:30 p.m.; business meeting at 5:30 p.m.; and buffet dinner at 6 p.m. Guest speaker to be Fulton Superior Court Judge Jeptha Tankersley.

Monday

•**SMALL BUSINESS OWNER** seminar, first of four parts, hosted by Clayton Jr. College, begins Monday, Sept. 29, 6:30-9:30 p.m. Seminar to cover marketing, advertising, sales management. Remaining three sessions to be held Oct. 1,6 and 8. $30 per person. For information call 961-3550.

Tuesday

•**VOTER REGISTRATION DRIVE** at Clayton Jr. College Tuesday, Sept. 30 in lobby of Academic Building. Sponsored by College Political Union. All members of community invited. 5 to 6 p.m. Drive to continue Wednesday, Oct. 1 from 9 a.m. - 12:30 p.m. and 5 to 6 p.m.

•**PROBE FAIR** for high school juniors and seniors at Southlake Mall, Tuesday, Sept. 30 from 6-9 p.m. A look at postsecondary education, with representatives of over 125 college, universities and schools present to give information on various institutions of higher learning.

•**SKATING AT TARA SKATE** Tuesday, Sept. 30 with proceeds going to North Clayton Jr. High PTA. 6 30 - 9:30 p.m. Fees will be charged.

Wednesday

•**VOTER REGISTRATION DRIVE** at Clayton Jr. College, in lobby of Academic Building, Wednesday, Oct. 1. Open to general public, voters can register between 9 a.m. and 12:30 p.m., or between 5 and 6 p.m.

•**CJC WEEKLY CONCERT SEASON** begins at 10 a.m. Wednesday, Oct. 1 in Lecture Hall (G-132). Duo voice recital by Atlanta singers Betty Morgan Sanders, soprano, and Nancy Ann Coles, mezzo-soprano. Jeannine Morrison will accompany. Public invited at no charge.

•**WILLS, INHERITANCE AND ESTATES** administration discussion by attorney James R. Gladden set Wednesday, Oct. 1 at 7 p.m. at Forest Park branch of Clayton County library, 696 Main St., Forest Park. For more information call 366-0850. Pre-registration requested in person or by telephone. No charge for admission.

THE CLAYTON SUN September 25, 1980

Small Business Series Slated at Clayton Junior

Information on "how to start a new business" will kick off a series of Fall Quarter programs at Clayton Junior College, each designed to help the small business owner.

The series of short seminars will be co-sponsored by the College's Small Business Development Center and Office of Community Services along with the Clayton County Chamber of Commerce and the Small Business Administration.

The Fall program will open with an all-day seminar on Saturday, Sept. 27, and will continue with a four-part program scheduled on Mondays and Wednesdays of the next two weeks.

Ways to start a successful new business will be the topic of Saturday's opening program, scheduled between 9:30 a.m. and 4:30 p.m. A $22 registration fee will include the cost of lunch.

Participants in the opening seminar will receive an overview of small business management, including information on marketing, management, legal problems, insurance, and financial concerns for new business owners. Presenting the program will be three Clayton Junior College instructors: John Feathers, chairman of the division of business; Dr. Doris Cash, professor of business and Greg Kordecki, instructor of business administration.

"Marketing, advertising and sales management" will be the topic of the program beginning Monday, Sept. 19. Scheduled between 6:30 and 9:30 p.m. each evening, remaining portions of the program will take place on Wednesday, Oct. 1, and Monday and Wednesday, Oct. 6 and 8. A $30 registration fee covers the cost of all four sessions.

Participants will learn how to draft a marketing plan oriented toward maximum sales by matching their choice of advertising, location, and sales techniques to their target customers.

Other programs scheduled during October, November, and early December include "avoiding legal hassles," "basic accounting for small businesses," "How to cope with recession and inflation" and "how to apply for an SBA loan."

To obtain complete information about any of the programs, call the Small Business Development Center office at 961-3414. To register, call the Office of Community Services at Clayton Junior College, 961-3550.

Voter Sign-Up Deadline Nears

NEWS/DAILY 10/1/80

Clayton County residents have less than a week left to register to vote in the Nov. 4 election if they are not now registered.

The deadline for voter registration for the November general election is Monday, Oct. 6, and to facilitate registration, the Clayton County Registrar's Office will have a voter registration drive at Clayton Junior College today.

The drive, sponsored by the College Political Union, will be held 9 a.m. to 12:30 p.m. and from 5 p.m. to 6 p.m. today.

Voter registration in the county to date has been high with more than 52,000 Clayton countians already registered, Wanda Qualls, deputy registrar, said. She said voters who are unsure of their registration status should call the Registrar's Office, adding that many persons have tried to register only to discover they are currently registered. Persons who voted in the last Presidential election and who have not changed their addresses since then are already registered, she said.

To vote in the general election in Clayton County a person must be a U.S. citizen, a resident of Georgia and Clayton County, at least 18 years old, and not convicted of a disqualifying crime.

Persons may also register to vote at the Registrar's Office from 8 a.m. to 5 p.m. weekdays. The office is located in the county courthouse at Jonesboro.

NEWS/DAILY October 1, 1980

Panelists Selected For Gingrich-Davis

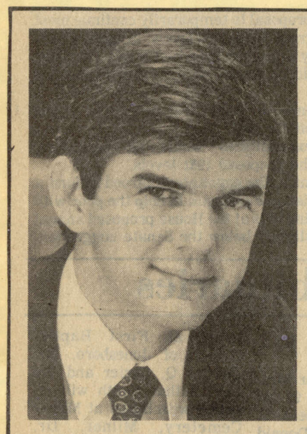

DOCK DAVIS

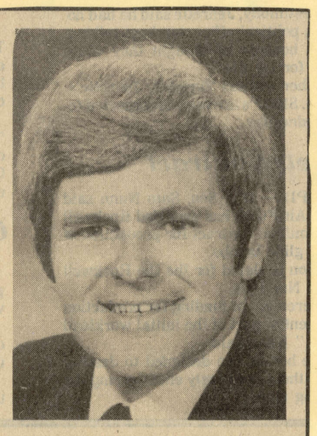

NEWT GINGRICH

A panel of journalists has been selected to question congressional candidates in the October 8 Gingrich-Davis political debate at Clayton Junior College, according to Dr. Joseph Trachtenberg, Assistant Professor of Political Science.

Terry Anzur, weekend news anchorperson for WSB-TV, will serve as moderator for the debate, and three panelists will be John Dunn, Editor of the News Daily; Barbara Nevins, reporter for WAGA-TV; and Bill Shipp, political columnist for the Atlanta Constitution.

Dr. Trachtenberg is co-advisor for the College Political Union, a non-partisan student organization which is sponsoring the debate. The Wednesday evening event will begin at 7 p.m. in Room D-200 of the Student Center Building.

Anna Smalley, co-director of the College Political Union, extended an invitation to the general public to attend the debate between Sixth District Congressman Newt Gingrich, a Republican, and his Democratic Party opponent Dock Davis.

The hour-long program will feature each candidate opening with introductory remarks, followed by questions posed by the moderator and members of the panel.

Following the debate, a general reception will be held, providing interested citizens an opportunity to meet with both candidates to informally discuss their individual concerns.

THE ALTANTA JOURNAL October 9, 1980

Gingrich and challenger square off on energy and defense matters

By BILL MONTGOMERY
Journal Staff Writer

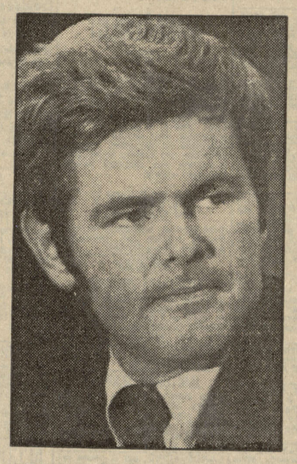

Gingrich seeking 2nd term

Davis touted by Virginia Shapard

Incumbent Rep. Newt Gingrich has called his Democratic opponent a candidate of "the politics that have brought the country 15 years of decline," an advocate of the kind of philosophy that would "help America by hurting Americans" with higher gasoline taxes.

Challenger Dock Davis called Gingrich, in effect, a mediocre congressional freshman with a glib tongue whose "politics of exaggeration and lack of experience in the real world are no help with problems that can't be solved with quick answers or flip answers."

The exchange Tuesday night, before a 100-plus audience at Clayton Junior College well laden with partisans of both candidates, launched a brisk fall election battle in the west and middle Georgia 6th Congressional District.

The contest pits Gingrich, a former college history professor and the only Republican in Georgia's 12-man congressional delegation, against a Heard County lawyer, farmer and onetime Navy officer who is stressing the fact that he is a Democrat.

Gingrich's conservative views on the economy, government spending and national defense netted him heavy votes in the suburban areas of the 6th District, which stretches from southwest Atlanta to the Alabama line and north of Macon, and victory two years ago, after two failed attempts in 1974 and '76.

Former state Sen. Virginia Shapard of Griffin, whom Gingrich defeated in 1978, endorsed Davis Tuesday, with a barbed prepared statement that the incumbent's performance in office "is worse than I had originally feared."

"He has accomplished absolutely nothing but typical Republican obstruction. And he has shown a far greater interest in furthering his own political ambitions than he has in serving the citizens. . . ."

Davis plugged heavily on the Democratic Party traditions of the district, his pride in the party of "Franklin Delano Roosevelt, Harry Truman, John F. Kennedy and great senators like Richard Russell and Walter George.

"Without the programs conceived and nurtured by the Democratic Party, there would be little opportunity for ordinary people," Davis said.

Taking questions from a trio of journalists — each candidate was allowed to respond to his rival's answers — Gingrich and Davis clashed sharply on defense, energy policy and each other's qualifications and performance.

Asked what he thought was his major achievement in his single two-year term, Gingrich said his abortive move to expel Michigan Democrat Charles Diggs from the House after his conviction of payroll fraud helped set a better ethical tone in Congress, a mood that resulted in the expulsion of Pennsylvania Rep. Michael Myers, who was convicted in the Abscam bribery case.

"I saw (Gingrich's) two years as a disaster," Davis countered. "He hasn't mentioned that he voted for total decontrol of the oil companies, which would put gasoline at the world market price of $2 a gallon. He's voted against (funds to develop) synthetic fuels."

The two were at opposite poles on the military draft; Davis voiced strong support for it "because of the critical condition of the volunteer forces. Sixty percent of the Army enlistees didn't graduate from high school."

Davis advocated a lottery style draft that would take everybody physically able, with no deferments "just because a person is intelligent or wealthy enough to go to college."

Gingrich countered that a peacetime draft would not solve the drain of experienced career noncommissioned officers, especially those with highly technical skills.

"You can't draft a 29-year-old career NCO who knows how to run a nuclear submarine. You have to pay him better," Gingrich said.

Davis made repeated mentions of his military service — he is a naval reserve lieutenant commander — including a year as an adviser to the South Vietnamese navy, contrasting his experience to Gingrich's "lack of knowledge of the real world," an evident swipe at his opponent's career as a college professor.

In rebuttal, Gingrich noted that his father is a retired Army officer, that he himself is a student of military history, and that he is well versed from interviews with ranking service chiefs about complex defense matters.

The two found areas of agreement on some issues — both opposed the drafting of women, and said they would vote to extend the 1965 Voting Rights Act which puts federal enforcement powers behind the registration of Southern blacks, though Davis wants to see it applied nationally.

NEWS/DAILY 2/17/81

Thursday

DRAMA PRODUCTION OF "TARTUFFE" to be presented by Clayton Junior College students and faculty members Thursday, Feb. 19 at 8:30 p.m. and at 8 p.m. on Friday and Saturday, Feb. 20-21. All performances free and open to public. To be staged in college's lecture hall (G-132).

Thursday

NEWS/DAILY 2/15/81

DRAMA PRODUCTION OF "TARTUFFE" to be presented by Clayton Junior College students and faculty members Thursday, Feb. 19 at 8:30 p.m. and at 8 p.m. on Friday and Saturday, Feb. 20-21. All performances free and open to public. To be staged in college's lecture hall (G-132).

NEWS/DAILY October 7, 1980

Gingrich-Davis Debate At CJC Tomorrow

By ELAINE ALMON
Staff Writer

U.S. Representative Newt Gingrich will face Democrat Dock Davis in the first of 11 political debates scheduled throughout the sixth district Wednesday, Oct. 8, at 7 p.m. at Clayton Junior College.

Rules for the debate have been established by the Clayton Junior College Political Union, which is sponsoring the debate.

The debate will last approximately one hour, after which candidates will have an opportunity to meet with members of the audience.

Questions will be posed to both candidates by a three-member panel of media representatives. A non-partisan moderator will insure strict adherence to mutually acceptable rules.

Acting as moderator in the debate will be Terri Anzur, weekend news anchorperson for WSB-TV. The three panelists will be John Dunn, editor of the News Daily; Barbara Nevins, reporter for WAGA-TV; and Bill Shipp, political columnist for the Atlanta Constitution.

The debate will begin with a statementof rules by the moderator, introductory remarks by each candidate, and one question-one answer rebuttal in turn. The candidates will then make summary statements.

Opening statements will be limited to five minutes. A coin toss prior to the debate will determine which candidate presents his opening remarks first. That same candidate will speak first in his summary as well. Members of the panel will pose questions in turn.

The first panelist will choose which candidate he wants to question, following which, questions will be posed alternately to the two candidates. The candidate responding to the question will be allowed three minutes. His opponent will also be allowed the opportunity to respond for three minutes.

The same panelist will be permitted one follow-up question of either candidate. The response will be limited to one minute after which the other candidate will also be permitted to respond for one minute.

Questions will continue until the moderator decides that the remaining time must be devoted to summary statements. Each candidate will have four minutes in summary.

Between Oct. 8 and Oct. 28, the two congressional candidates will participate in 11 debates all over the sixth district. Three of these debates will be televised on local stations.

The debates are being sponsored by civic organizations and political groups in each area of the district.

Thursday

NEWS/DAILY 2/13/81

DRAMA PRODUCTION OF "TARTUFFE" to be presented by Clayton Junior College students and faculty members Thursday, Feb. 19 at 8:30 p.m. and at 8 p.m. on Friday and Saturday, Feb. 20-21. All performances free and open to public. To be staged in college's lecture hall (G-132).

Values Talk Slated April 2 At CJC

THE CLAYTON SUN April 2, 1981

A widely-known lecturer on values realization and values clarification will be featured at Clayton Junior College this week.

Dr. Sidney B. Simon, professor of education at the University of Massachusetts in Amherst, will speak on "The Origin of Values" during lectures scheduled at 7 p.m. on Thursday, April 2, and at 10 a.m. on Friday. Scheduled in the Lecture Hall (Room G-132), both presentations will be free and open to the public.

A frequent lecturer throughout the world, Dr. Simon has served on the faculties of Temple University, Queens College of the City University of New York, Princeton University, and New York University.

NEWS/DAILY October 15, 1980

Wednesday

•**NARNON, AN ORGANIZATION** for people who have family members with drug problems, will meet at 8:30 p.m. Wednesday at the Clayton County Flint River Center, Don Hastings Drive, Room 207.

•**THE FILM 'CITIZEN KANE'** will be shown at Clayton Jr. College of Morrow Wednesday, Oct.15 as a part of a series on film and literature. Sponsored by Lyceum, the showing begins at 8:30 p.m. in the Lecture Hall (G-132) and is open to the public. Stars Orson Welles, Agnes Moorhead and Joseph Cotten.

•**FACULTY CHAMBER ENSEMBLE MUSIC** program Wednesday, Oct. 15 at 10 a.m. at Clayton Jr. College of Morrow in the Lecture Hall (G-132). Public invited.

•**MORROW SENIOR CITIZENS FRIENDSHIP** Club to meet Wednesday, Oct. 15 at 11 a.m. in fellowship hall at Morrow United Methodist Church, Jonesboro Road, Morrow. Roger Prillheart, gospel singer and guitarist, to provide musical program.

Thursday

•**EASTERN AIRLINES PILOTS' WIVES CLUB** to meet Thursday, Oct. 16 at 10 a.m. at Neiman-Marcus in the Kaleidoscope Room for a table top seminar followed by lunch. All Eastern Airlines pilots' wives invited. Reservations accepted until noon Tuesday, Oct. 14 by calling Rosemary Slafter at 478-8770 or Betty Honore at 997-0338.

•**WINCHESTER GARDEN CLUB** to meet Thursday, Oct. 16 at 10 a.m. at home of Claudette Barger, Bedford Court. Topic will be Christmas crafts. All members to participate by displaying crafts they have made.

•**CLAYTON GENERAL HOSPITAL AUXILIARY** installation banquet Thursday, Oct. 16 at 7:30 p.m. at the hospital in the cafeteria.

Friday

•**FAMILY LIFE CONFERENCE** at First Baptist Church of Jonesboro Friday, Oct. 17 and Saturday, Oct. 18. Presented by Cross Keys Counseling Center of Conley. Friday program from 7-9:30 p.m. Saturday from 9-noon, and 1:30 - 5:30 p.m. Seminars on parenting, sexuality, drug and alcohol abuse, family health care, money management and other areas. $3 per individual or $5 per couple. Call 366-8753 for more information.

Community Calendar

Saturday

•**MORROW SR. HIGH** third annual Country Fair at the school Saturday, Oct. 18 from 8 a.m.-6 p.m. Dealers and individuals interested in reserving booths can send $10 checks to Morrow Sr. High PTSA, 2299 Old Rex-Morrow Road, Morrow, Ga. 30260. For more information call Gail Eidson at 474-1969.

•**YARD SALE AT LEE STREET ELEMENTARY** school, 178 Lee St., Jonesboro. Saturday, Oct. 18 beginning at 9 a.m. Sponsored by school PTA. For information call 478-8111.

Monday

•**CLAYTON JR. COLLEGE LECTURE** features nationally-recognized journalist-author Frances Fitzgerald Monday, Oct. 20 at 8:30 p.m. in Lecture Hall (G-132) at CJC. Topic, "A Search For Values". Sponsored by Lyceum. Free and open to public. Call 961-3510 for information.

•**SWIM-SLIM CLASSES** are being held at Tallman Pools on Mondays and Wednesdays, at 10:30 a.m. and 12:30 p.m. Classes sponsored by Swim Atlanta South, cost $20 per month. For more information call 477-7665.

THE CLAYTON SUN October 30, 1980

CJC Presents:

'Grapes of Wrath' Slated Nov. 5

Another film in a continuing series at Clayton Junior College on "film and literature" will be featured at the two-year institution next week.

The film "The Grapes of Wrath" will be shown in the Lecture Hall (Room G-132) beginning at 8:30 p.m. on Wednesday, Nov. 5. A 1940 release, the film stars Henry Fonda, Jane Darwell and John Carradine.

This showing and others in the series will be free and open to the public. A number of lectures have been scheduled to accompany the film screenings in the Lyceum-sponsored program.

For complete information about other screenings and lectures scheduled in the series, call the Office of the Dean of Students (961-3510) at the college.

Clayton Junior College drama and music students will be featured during two theatre productions during November, the first two of five major performances scheduled during the academic year.

"Once Upon a Mattress" will be enacted during six performances Nov. 10-15, and "Antigone" will be presented during three performances Nov. 19-20.

Other productions scheduled during the year are "Tartuffe," planned in February, 1981; "Oklahoma," scheduled in March, 1981; and "Merchant of Venice," to be presented in May, 1981.

A musical by Mary Rodgers and Marshall Baer, "Once Upon a Mattress" will be the tenth in a series of musicals and operettas given by the Clayton Junior College Choir. Last year's major productions were "Fiddler on the Roof" and "H.M.S. Pinafore."

All musical and drama productions will be free and open to the public.

NEWS/DAILY October 23, 1980

Thursday

•**CAVING CLINIC** Thursday, Oct. 23 at Reynolds Nature Preserve. To be held by Outdoor Division, Clayton Parks and Recreation. For time and information call Lynda Moore at 997-5945.

•**PREPARATION FOR SAT** (Scholastic Aptitude Test) seminar to be conducted at Clayton Jr. College in Morrow, Thursday, Oct. 23, beginning at 7 p.m. in room B-15. Free. Call 961-3500 for complete information.

Friday

•**HALLOWEEN DANCE FOR SINGLES** Friday, Oct. 24 at 9 p.m. in NCO Club at Fort McPherson, sponsored by Southside Singles. Music provided by disc jockey. $3 per person. Prizes for most original costumes, but costumes not required. Call 767-2409 or 627-5167.

•**HALLOWEEN CARNIVAL** Friday, Oct. 24 from 5-9 p.m. at B.C. Haynie Elementary School, Morrow Road, Morrow. Haunted House, games, food.

Saturday

•**FREE THROW BASKETBALL CONTEST** Saturday, Oct. 25 at Pointe South Jr. High and Morrow Jr. High, from 10 a.m.-12:30 p.m. Sponsored by Knights of Columbus. Open to all boys and girls, ages 11-14 inclusive. Age eligibility determined by age as of Nov. 1. Competition for boys and girls by age groups. Trophies for first places, certificates for seconds and thirds. Participants must wear gym shoes Winners go to District Runoff in January 1981.

Community Calendar

•**HALLOWEEN CARNIVAL** Saturday, Oct. 25 at YWCA Soromundi Center, 6335 Riverdale Road, Riverdale, from 2-4 p.m. $1.50 per child (YWCA members) and $2 child (non-YWCA members). Reservations required. Call 997-1442 for information.

YARD-BAKE SALE Saturday, Oct. 25 at Christian Fellowship Holiness Church, 7500 N. Main St., Jonesboro. 9 a.m. -6 p.m. at church building.

•**FOREST PARK CITY ELECTION** Saturday, Oct. 25. Polls open at 7 a.m., close at 7 p.m. Four Council positions up for election.

Monday

•**MUSIC CLUB AT FOREST PARK** Senior High School to meet Monday, Oct. 27 at 8 p.m. in band room. All interested parents invited.

•**FALL FESTIVAL** Monday, Oct. 27 from 10-6 p.m. at Lake City Health Care Center, 2055 Rex Road. Arts, crafts, ceramics. Public invited. proceeds go to activities department for patients.

•**SWIM-SLIM CLASSES** are being held at Tallman Pools on Mondays and Wednesdays, at 10:30 a.m. and 12:30 p.m. Classes sponsored by Swim Atlanta South, cost $20 per month. For more information call 477-7665.

Tuesday

•**JOSEPH H. HUIE ELEMENTARY PTA** will meet Tuesday, Oct. 28 at 7:30 p.m. in school cafeteria.

Wednesday

•**CJC JAZZ ORCHESTRA** to play in concert Wednesday, Oct. 29 at 10 a.m. in Lecture Hall (G-132). Free and open to public. Variety of modern jazz tunes. Conductor Bill Gore.

CJC Presents Recitals

FAYETTE COUNTY NEWS 3/11/81

Clayton Junior College music students will be presented in two recitals at the two-year institution near Morrow next week.

Students will be presended in an 8:30 p.m. performance on Tuesday, March 10, and during a 10 a.m. recital on Wednesday, March 11. Both presentations will be given in the Lecture Hall (Room G-132) and will be open to the public.

THE ATLANTA JOURNAL October 9, 1980

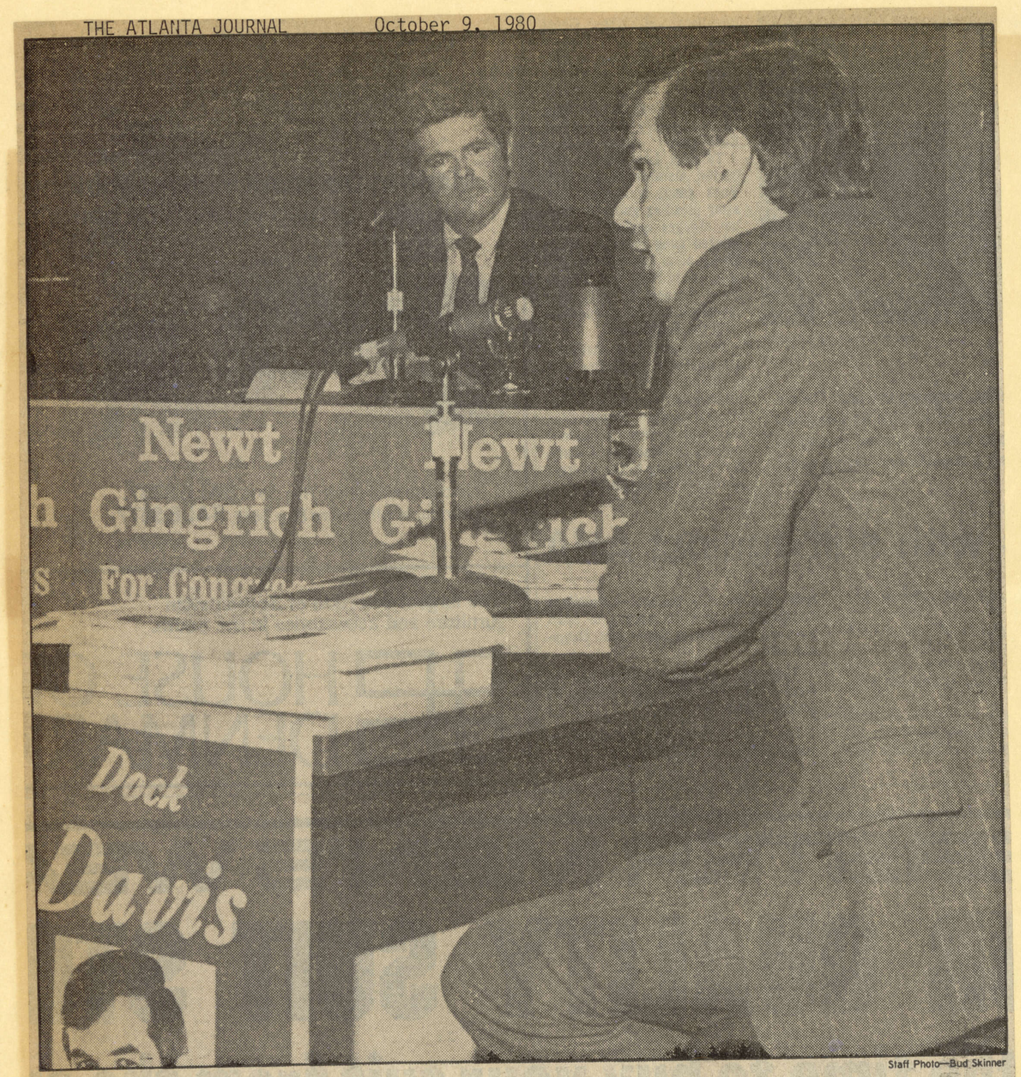

Staff Photo—Bud Skinner

Congressional debate

Newt Gingrich (left) and his opponent in the 6th District Congressional race, Dock Davis, have a heated exchange at a forum at Clayton Junior College. Davis, a Democrat, called Gingrich's freshman term in Congress 'a disaster.' Gingrich countered by accusing Davis of advocating 'the politics that have brought the country 15 years of decline.' Story, 3C

CJC Offers Family Conference Workshop

Guy Sharpe will keynote a special conference for families at Clayton Junior College on Sunday afternoon, February 1.

A four-hour discussion on "coping with the teenage years" will begin at 2 p.m. in Room D-200. A non-refundable $3 registration fee will include every member of a family.

The conference has been designed to provide a dynamic and fast-moving opportunity for families to discuss the special needs of teenagers. Families will participate in special workshops on teenage sexuality, drug abuse, and family communication.

Workshop leaders will be from the Center for Disease Control, the Georgia Department of Health, the Clayton Mental Health Center, and the Clayton County School System.

Joint sponsors for the Sunday afternoon conference are the Clayton County Council of PTA, the Clayton County Health Department, and Clayton Junior College.

To register, or to obtain additional information, call the College's Office of Community Services at 961-3550.

THE FAYETTE COUNTY NEWS Wednesday, January 28, 1981

NEWS/DAILY October 9, 1980

Debate

Davis, Gingrich Both Claim Success

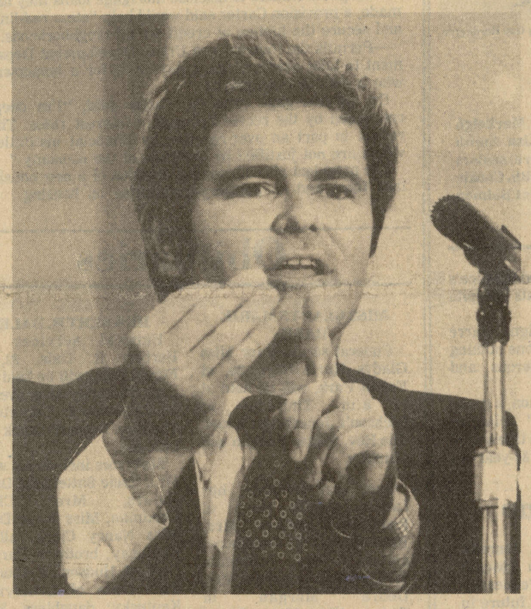

NEWT GINGRICH

News-Daily Photos by Russell Mobley

DOCK DAVIS

By ELAINE ALMON
Staff Writer

The first debate between U.S. Representative Newt Gingrich and his Democratic opponent Dock Davis was a success in the eyes of each candidate, mainly because each man believed that he was personally benefitted.

The debate was held Wednesday night at Clayton Junior College under the supervision of the College Political Union. The two congressional candidates squared off in a debate before a panel of three media persons.

John Dunn, editor of the News-Daily; Terry Anzur, weekend news anchorperson for WSB-TV; and Bill Shipp, political columnist for the Atlanta Constitution, made up the panel. Ms. Anzur also acted as timekeeper and moderator.

Barbara Nevins, reporter for WAGA-TV had been selected to sit on the media panel, said Dr. Gene Hatfield, but was unable to participate and cancelled out on such short notice that it was impossible to find a replacement.

Dock Davis won the coin toss and elected to allow Gingrich to open the debate. This placed him in a position to make the final closing statement, according to the rules of debate.

Gingrich addressed the audience on three key issues: the increase of gas costs as a result of added gas tax, the concept of deliberate recessions, and the cost of living increases which he claimed put Americans in a higher tax bracket. He called for a show of hands in an apparent attempt to gauge the audience on these issues.

Davis used his opening statement to inform the crowd about his experience in the military, as a small businessman, and as a farmer.

He added that most importantly he was a Democrat who had real experience, unlike his opponent who, he claimed, lacked "real world" experience.

John Dunn opened the debate segment with a question addressed to Davis concerning the placement of an industrial waste dump in Heard County, the home of the Democratic candidate.

Davis vehemently replied that he was against the placement of such a dump in that area, especially since his own home was located no more than three miles from the proposed site. He added that he had headed a local group on a visit

See DEBATE on page 7A

THE CLAYTON SUN October 9, 1980

Business Seminar Set at CJC

Another program in a continuing series of short seminars for small business owners will be held at Clayton Junior College next week.

"Avoiding Legal Hassles" will be the topic of a four-part program set to begin Monday. Scheduled between 6:30 and 9:30 p.m. each evening, sessions will continue on Wednesday, and Monday and Wednesday, Oct. 20 and 22. A $30 registration fee covers the cost of all four sessions.

Small business owners will learn about the "do's and don't's" of incorporating, as well as how to meet state, federal, and local requirements. Also covered will be information on proper risk management, contracts, and credit sales.

The series of seminars is being sponsored by Clayton Junior College's Small Business Development Center (SBDC) and the Office of Community Services along with the Clayton County Chamber of Commerce and the Small Business Administration.

For more information on this and other seminars scheduled during the Fall Quarter, call the SBDC office at 961-3414. To register, call the Office of Community Services at 961-3550.

Other programs scheduled during November and December include "Basic Accounting for Small Businesses," "How to Cope with Recession and Inflation," and "How to Apply for an SBA Loan."

NEWS/DAILY October 30, 1980

Accounting Classes Set At CJC

An overview of record-keeping requirements for small businesses will be the topic of a four-part program starting at Clayton Junior College next week.

"Basic Accounting for Small Businesses" will be discussed in three-hour sessions scheduled at 6:30 p.m. on Mondays and Wednesday, Nov. 3, 5, 10, and 12. A $30 registration fee covers the cost of the entire program.

Another program in the College's Small Business Development Center continuing education series for the fall quarter, participants will take a detailed look at double and single entry bookkeeping as well as alternate systems, including small computers. Proper controls against errors and internal theft also will be covered.

Class reservations should be made through the College's Office of Community Services (961-3550), located in the Administration Building. For more information, call the Small Business Development Center at 961-3414.

All programs in the fall quarter series are co-sponsored by the Clayton County Chamber of Commerce and the Small Business Administration.

THE CLAYTON SUN October 30, 1980

CJC Plans Accounting Program

An overview of record-keeping requirements for small businesses will be the topic of a four-part program starting at Clayton Junior College next week.

"Basic Accounting for Small Businesses" will be discussed in three-hour sessions scheduled at 6:30 p.m. on Mondays and Wednesdays, November 3, 5, 10, and 12. A $30 registration fee covers the cost of the entire program.

Another program in the College's Small Business Development Center continuing education series for the Fall Quarter, participants will take a detailed look at double and single entry bookkeeping as well as alternate systems, including small computers. Proper controls against errors and internal theft also will be covered.

Class reservations should be made through the College's Office of Community Services at 961-3550, located in the Administration Building. For more information, call the Small Business Development Center at 961-3414.

All programs in the Fall Quarter series are co-sponsored by the Clayton County Chamber of Commerce and the Small Business Administration.

NEWS/DAILY November 6, 1980

CJC Drama Students Plan November Plays

Clayton Junior College drama and music students will be featured during two theatre productions during November, the first two of five major performances scheduled during the academic year.

"Once Upon a Mattress" will be enacted during six performances Nov. 10-15, and "Antigone" will be presented during three performances Nov. 19-20.

Other productions scheduled during the college year are "Tartuffe," planned in February; "Oklahoma," scheduled in March; and "Merchant of Venice," to be presented in May.

A musical by Mary Rodgers and Marshall Baer, "Once Upon a Mattress" will be the tenth in a series of musicals and operettas given by the Clayton Junior College Choir. Last year's major productions were "Fiddler on the Roof" and "H.M.S. Pinafore."

All musical and drama productions are free and open to the public.

THE CLAYTON SUN 11/5/80

Family Values Topic Of Clayton Jr. Talk

Family values will be the topic of a free lecture at Clayton Junior College next week.

Dr. Augustus Napier, director of a group called "The Family Workshop" which provides training in family therapy, will be featured during a 10 a.m. lecture at the College on Wednesday, Nov. 12 scheduled in Room D-200. The public is invited.

Dr. Napier's lecture is another in a continuing Lyceum-sponsored series on "Values for the 80's: The Human Crisis:"

A member of the editoral advisory board of the "International Journal of Family Therapy," Dr. Napier also serves as a staff member of the Alliance for Counseling and Therapeutic Services. He is a consultant to the Marital and Family Institute, the Atlanta Institute for Family Studies, and the Bridge-Odyssey Counseling Center.

Dr. Napier has had several articles published in scholarly journals and is the co-editor of "The Book ob Family Therapy" and co-author of "The Family Crucible."

For more information about Wednesday's lecture, or others scheduled during the year, contact the Office of the Dean of Students (961-3510) at Clayton Junior College.

NEWS/DAILY November 18, 1980

Including Fillmore, Williams, Suppe

CJC Hosts Band Concert

The Clayton Junior College Concert Band will be presented in performance next week.

The Band's 1980 Fall Concert will be given at 10 a.m. on Wed., Nov. 26, in the College's Lecture Hall (Room G-132).

The public is invited to the Lyceum-sponsored event free of charge.

The band, conducted by Bill Gore, Assistant Professor of Music, will offer a program of marches, overtures, and popular selections by such composers as Henry Fillmore, Clifton Williams, Franz von Suppe, and Burt Bacharach.

Featured on the program will be "His Honor" march by Fillmore, "Light Cavalry Overture" by von Suppe, "Strategic Air Command" march by Williams, and selections from "Promises, Promises" by Bacharach.

The CJC Concert Band is made up of 22 students, about a third of whom are music majors. The group has been in existence for six years and has performed at various events in the Atlanta area, including the Atlanta Music Club's "Music in the Gardens" Promenade Concerts and the Grand Opening of Southlake Mall.

THE CLAYTON SUN 3/26/81

CJC Holds Registration

Registration for spring quarter credit classes will be conducted at Clayton Junior College on Thursday, March 26, and classes for the 11-week quarter will begin on Friday.

Students enrolling in college courses for the first time must report to an orientation session in Room G-132, either at 10 a.m. or 6 p.m. All other students should obtain registration materials from the Office of Admissions and Records.

NEWS/DAILY October 16, 1980

Thursday

•**EASTERN AIRLINES PILOTS' WIVES CLUB** to meet Thursday, Oct. 16 at 10 a.m. at Neiman-Marcus in the Kaleidoscope Room for a table top seminar followed by lunch. All Eastern Airlines pilots' wives invited. Reservations accepted until noon Tuesday, Oct. 14 by calling Rosemary Slafter at 478-8770 or Betty Honore at 997-0338.

•**WINCHESTER GARDEN CLUB** to meet Thursday, Oct. 16 at 10 a.m. at home of Claudette Barger, Bedford Court. Topic will be Christmas crafts. All members to participate by displaying crafts they have made.

•**CLAYTON GENERAL HOSPITAL AUXILIARY** installation banquet Thursday, Oct. 16 at 7:30 p.m. at the hospital in the cafeteria.

Friday

•**FAMILY LIFE CONFERENCE** at First Baptist Church of Jonesboro Friday, Oct. 17 and Saturday, Oct. 18.

Community Calendar

Presented by Cross Keys Counseling Center of Conley. Friday program from 7-9:30 p.m. Saturday from 9-noon, and 1:30 - 5:30 p.m. Seminars on parenting, sexuality, drug and alcohol abuse, family health care, money management and other areas. $3 per individual or $5 per couple. Call 366-8753 for more information.

Saturday

•**MORROW SR. HIGH** third annual Country Fair at the school Saturday, Oct. 18 from 8 a.m.-6 p.m. Dealers and individuals interested in reserving booths can send $10 checks to Morrow Sr. High PTSA, 2299 Old Rex-Morrow Road, Morrow, Ga. 30260. For more information call Gail Eidson at 474-1969.

•**YARD SALE AT LEE STREET ELEMENTARY** school, 178 Lee St., Jonesboro. Saturday, Oct. 18 beginning at 9 a.m. Sponsored by school PTA. For information call 478-8111.

Monday

•**CLAYTON JR. COLLEGE LECTURE** features nationally-recognized journalist-author Frances Fitzgerald Monday, Oct. 20 at 8:30 p.m. in Lecture Hall (G-132) at CJC. Topic, "A Search For Values". Sponsored by Lyceum. Free and open to public. Call 961-3510 for information.

•**SWIM-SLIM CLASSES** are being held at Tallman Pools on Mondays and Wednesdays, at 10:30 a.m. and 12:30 p.m. Classes sponsored by Swim Atlanta South, cost $20 per month. For more information call 477-7665.

Debate

Continued from page 1A

to the national Environmental Protection Agency in Washington in an attempt to persuade officials to move the dump site.

In response to a second part of Dunn's question which dealt with the level on which the problem should be handled, Davis said the problem was a national one. "Congress should have made laws requiring the neutralization of harmful chemicals but right now, we don't have the knowledge or technology to resolve the problem of industrial waste."

Gingrich took a different approach to the question. He said that the major industries in Clayton County and the rest of the district were the ones responsible for the industrial waste and were also the ones who provided most of the employment. "We have demagogued the issue and played on fears and we can't work like that."

Gingrich added that the local group Davis took to Washington purposely excluded him and was organized for political purposes.

Ms. Anzur asked Davis to lead off an explanation for the reinstatement of the draft.

Davis pointed out that he had 18 years of military experience on which to base his knowledge of the Volunteer Army. "It is made up of 30 percent illiterates, and 60 percent high school dropouts. A Volunteer Army will not work."

He added that he believed in a lottery-type draft with no exclusions.

Newt Gingrich stated that there should be no talk in "glib generalities". He pointed out his background as a history instructor with a specialization in military history. This, in addition to his conferences with military leaders, lead him to believe that the six-year man with knowledge who wants to get out of the military because of the low pay, was the concern, not the entry level people who would be brought in by the draft.

Ms. Anzur pinned down Davis on the issue of drafting women. He stated that women should not be drafted. Gingrich agreed.

Both candidates stated the influence of such organizations as the Moral Majority did not violate the separation of church and state, and was not an issue. They agreed that every American has the right to speak out on what he believes.

In response to a question from Ms. Anzur concerning the placement of the new airport terminal in relation to the issue of airport noise, Gingrich said that he was presently working with airport communities on projects to investigate pollution and noise and their effect on the sixth district.

Davis said that he would support efforts to reduce airport noise and pollution problems, unlike his opponent, who Davis said voted against two bills designed to study noise problems.

On a follow-up, Gingrich added that nothing could be done about airport noise until the Office of Management and Budget removed its block of an aviation trust fund of $5 million, but that he had fought for ADAP and this was a plus for him.

Davis stated that he would be the best candidate because he was a Democrat and he believed President Carter would be re-elected, and the controlling power in Congress was the Democratic party.

In his closing statement, Gingrich said that the basic issue in the election was the type of future the public wants–one filled with high gas taxes and unemployment, or one that provides change.

Davis used his closing minutes to read an article from a Washington publication called "Congress Probe", in which criticized Gingrich as trying to be a "media star" rather than a representative. "An old proverb said that an empty drum makes a loud empty noise, and I believe that this describes Newt Gingrich. My opponent is afflicted with a fatal case of Washington-itis."

After the debate, the candidates mingled with the audience, gathering feedback on their campaigns and their debate standings.

Both candidates stated that the debates went well, "if only because they benefitted me."

CLAYTON SUN 1/29/81

Workshop Leaders Set For Seminar

Television personality Guy Sharpe will keynote a special conference for families at Clayton Junior College Sunday afternoon, Feb. 1.

A four-hour discussion on "coping with the teenage years" will begin at 2 p.m. in room D-200. A $3 registration fee will include every member of the family.

Workshops will be held on Family Communications, led by Babb Junior High School teacher Ted Key; Teenage Sexuality, led by Dr. Steve Sloan, of the Center for Disease Control, and by Patricia White, Perinatal Program Manager at the Department of Human Resources; and Drug Abuse, led by Jamie Gailliard, of the Clayton County's Child and Adolescent Program at the Clayton Mental Health Center.

The conference has been endorsed by two churches in the area—Jonesboro Presbyterian Church and Saint Augustine's Episcopal Church—as well as by the Mark Pines Civic Club, said seminar spokesman Carolyn Thompson.

The seminar will be co-sponsored by the Clayton County Council of PTAs, Clayton Junior College at and the Clayton County Health Department.

To register, call CJC's Office of Community Services at 961-3550.

Community Calendar

NEWS/DAILY November 18, 1980

Wednesday

•MORROW SENIOR CITIZENS SUNSHINE CLUB to meet Wednesday, Nov. 19 in Fellowship Hall at Morrow United Methodist Church, at 11 a.m. Program to include demonstration of approved construction methods for certain medical dressings to be made by volunteers of the club and donated to local nursing homes.

•CJC PRESENTS 'ANTIGONE', Greek play, Wednesday, Nov. 19 at 10 a.m. and 8:30 p.m. and on Thursday, Nov. 20 at 8:30 p.m. In Lecture Hall (G-132) and open to public. Free. Sponsored by Clayton Jr. College Players. Directed by Assistant Professor of English, Dr. Pat Collins.

Thursday

•ANTIGONE, FINAL PRODUCTION Thursday, Nov. 20 at 8:30 p.m. in Lecture Hall (G- 132) at Clayton Jr. College in Morrow. Public invited, no charge

THE CLAYTON SUN October 23, 1980

The New Right in the 1980s:

Author Frances Fitzgerald Talks About Born-Again Politics at Clayton Jr.

By TRACY THOMPSON

Frances Fitzgerald was 40 years old Tuesday, and she marked the night before that landmark in her life by lecturing to a group of about 125 persons at Clayton Junior College on that new phenomenon in American politics, the Evangelical Right.

What she had to say possibly didn't sit well with any dyed-in-the-wool Baptists who might have been in the crowd, but it was a thought-provoking debut for CJC's Lyceum Series for this year, entitled "Values for the '80s: The Human Crisis."

MS. FITZGERALD, best known for her Pulitzer Prize-winning 1972 book on Vietnam, *Fire in the Lake*, put the intrusion of the Rev. Jerry Falwell's Moral Majority and the rising emphasis on private morality issues in politics—issues such as abortion and homosexuals' rights into historical perspective for her audience at CJC Monday night.

"So far it's been an extraordinary Presidential campaign," she said. "The main issues have been issues of theology and private morality—neither of which can be effectively legislated."

But his year's campaign, with its competing claims by both candidates to be born-again Christians and its side issues on whether God does or does not hear the prayers of Jews, is only the latest in a series of American religious upheavals, said Ms. Fitzgerald, who is at work on an article on Fallwell's Moral Majority for *New Yorker* Magazine.

IT'S happened before, she said, citing the religious upheaval that preceeded the American Revolution, the one that followed the election of Andrew Jackson to the Presidency in the early 19th century, and the last one, which in the early years of this century coincided with vast political and labor union reforms.

The difference between those earlier religious awakenings and current ecumenical movements such as Moral Majority, however, is that the latter "has been opposed to the social gospel notions of the individual's responsibility toward society"—a creed that also marked the involvement of many Southern churches with the Civil Rights movement of the 1960s, she said.

AND THEREIN, Ms. Fitzgerald told her audience, lies the fatal flaw of Falwell and his followers: the unresolved paradox of the traditional fundamentalist emphasis on inner salvation versus the desire for political power and the demands for compromise which political power inevitably engenders.

"The leaders of Moral Majority have found there is not at all a steel wall (between those issues)," Ms. Fitzberald said. "The movement is full of confusions and uncertainties which have arisen as a result of the fundamentalists' entry into politics. There's a tremendous amount of hypocrisy involved as they try to speak to two groups at the same time."

Falwell himself, she said, is "an opportunist who seeks a wider audience," and who has found one so far "in the desires of people frightened by (the liberal excesses) of the 1960s, and who want a recognizable level of authority in government.

"THIS GREAT Awakening is not yet over," she continued. "Falwell himself has moderated his stands quite a bit. His earlier prohibition on drinking was changed when he found out Ronald Reagan had a wine cellar he was quite proud of. Now, he says he's against 'excessive' drinking."

In the next decade, the new Evangelical Conservative movement will alter subtly, she said. She forsees a shift away from strict fundamentalist thinking in religion and politics—a trend she unabashedly says she hopes will occur.

Why?

"Two reasons," she said. "An aggressive, evangelical stance has always translated into a foreign policy which has been dangerous"—a view that American imperalism "is okay as long as it promotes evangelical thought (and) that there's no other way to deal with those outside your belief system."

However, America's survival "depends on the ability to negotiate and get along in the world."

Ms. Fitzgerald also forsees medical and ethical dxilemmas proliferating in the next decade.

"These are issues that cannot be left to the scientists," she said. "Churches will be important in the discussion, but we need people who are well-informed."

IF FRANCES Fitzgerald's demeanor before an audience is remarkably like a young teaching assistant addressing her first class—her voice occasionally betrayed hesitations and stammerings, and she nervously flipped her medium-length blond hair behind her shoulders again and again—in person she is poised and low-key, with that faint but unmistakable self-assurance that comes to those born to the social and academic elite.

The great-granddaughter of the founder of the prestigious Groton School in Connecticut, Ms. Fitzgerald is the daughter of Marietta Tree, a former U.S. ambassador to the United Nations and now an urban planner in New York. Her late father, Desmond Fitzgerald, was a deputy director of the Central Intelligence Agency; her stepfather, Ronald Tree, is a former British Member of Parliament and the father of her half-sister, internationally known model Penelope Tree.

Ms. Fitzgerald herself, a Radcliffe graduate, has been a working journalist since 1964, two years before she went to Vietnam to research what started out as a piece for *Atlantic Monthly* and ended up as *Fire in the Lake*. For the past 15 years, she has been an ovserver at the forefront of major historical and cultural changes in America, probing the "unease that happens when prevailing dogmas don't fit the circumstances of people's lives."

AT A RECEPTION following her Tuesday morning talk, she stood in a small circle of students, talking about her current research.

Will Jerry Falwell ever occupy the place in American life as does an established, mainline evangelist such as Billy Graham? she was asked.

"I think he'd like to," she said. "Whether he'll make too many mistakes along the way remains to be seen."

What about Ronald Reagan's real religious sentiments? another student asked.

"I only know what he says, and that is he's a Presbyterian by background," she said—adding slyly, "I've never known him to display any particular interest in religion before this campaign."

Rob Taylor, coordinator of Ms. Fitzgerald's visit, stepped behind her to remind her that it was 11 a.m., only one hour before her noon flight was due to leave Hartsfield International. One last question, she was asked: do you consider yourself a failed novelist, as you've said before, or a born journalist?

Ms. Fitzgerald paused, looked down at the floor while a soft smile illuminated her face.

"Oh, I don't know," she said. "Perhaps you could call me a born-again journalist. That's what I am."

THE SOUTHSIDE SUN 10/15/80

Gingrich, Davis Head-to-Head

Debates Bring Out 6th District Issues

By CHARLIE SMITH

After two years in Congress, 6th District Rep. Newt Gingrich is still the challenger, as far as Dock Davis is concerned.

Gingrich, R-Carrollton, and Heard County lawyer-businessman Davis, the Democratic nominee, have met in three of 17 scheduled debates before the Nov. 4 election, the latest a televised 30-minute debate Sunday on WAGA-TV.

Wrapping himself in the historical cloaks of Franklin D. Roosevelt, Harry Truman, John Kennedy and Richard Russell, Davis has attempted to paint Gingrich as the outsider in 6th District politics and himself as the outsider in 6th District politics and himself as the heir to the policies and accomplishments of bygone leaders and to "the programs conceived and introduced by the Democratic party."

DAVIS HAS ASSERTED that the former college professor's lack of experience "in the real world" leads to "gimmicks" and "exaggeration."

Gingrich, on the other hand, has lambasted Davis and the Democrats for proposing measures that would, he has said, increase inflation, raise gasoline prices and deepen the recession.

"I have been leading the fight for new policies and new economics," Gingrich said last week at Clayton Junior College. "If you think it is impossible to change policies, then vote for Davis."

The two disagree on the economy, on energy and on the draft and on the method for solving the Hartsfield Atlanta International Airport noise problem, but on abortions (both against federal funding), ERA (both against extending the ratification term), nuclear power (both for its use, with modifications) and the question of whether religious groups should become involved in politics (okay with both) they express similar views.

Quoting a Davis statement that a recession may be necessary to beat inflation, WAGA-TV newsman Forrest Sawyer Sunday asked Davis if he did, in fact, favor a recession.

Davis asserted that the only way to beat inflation was to slow down the economy and at the same time to increase productivity. He cited a proposal he said he would introduce to exempt $1,500 of a person's income from taxation if the money was invested in a qualified savings account.

"WE NEED CAPITAL investment, modification of the (corporate) tax structure and a tax cut to savers if we are going to increase productivity," he said.

Gingrich countered that he is already a cosponsor of a bill that would exempt savings accounts from taxation and said that the only way to beat inflation was to cut federal spending and to reduce taxes.

Davis has charged, in each debate, that Gingrich's may vote on the synthetic fuels bill (which passed Congress this year) was a vote to keep the United States dependent on foreign oil.

Gingrich said he voted against the bill because it would create a new bureacratic mechanism and because he saw "no reason to pay five or six dollars for a gallon of synthetic gasoline."

ON THE DRAFT, Davis has asserted that he would vote for a lottery-style draft of 18-year-olds while Gingrich has maintained that a draft would not solve problems in the military, problems he says are caused by low salaries for career military personnel.

While both candidates agree that something should be done about noise pollution at the airport, Davis has argued that it is the fault of the airline industry and that airplanes should be made less noisy, while Gingrich has cited his work on a bill to relocate residents who are affected by the noise.

Pressing his attack on Gingrich as an outsider, Davis Sunday charged that Gingrich had received contributions from 39 political action committees from outside the state which caused him to doubt that Gingrich can "represent the interest of Georgia" in the House of Representatives.

Gingrich side-stepped the charge and instead chose to emphasize his record in getting "convicted felons" expelled from the House. He said an example was former congressman Charles Diggs, D-Michigan., who was reelected in 1978 after being convicted of 26 counts of fraud in connection with his office payroll. Diggs later resigned from the house after Gingrich led a campign to expel him.

NEITHER CANDIDATE wanted to cast stones at Sen. Herman Talmadge. When asked Sunday what they thought of a Senate reprimand issued to Talmadge, both Davis and Gingrich backed away from criticizing the senator.

On the issues of ERA, the federal funding of abortions and nuclear power, the two candidates have expressed similar views.

Both have said that they would not support an extension of the ratification term of the Equal Rights Amendment and both agree that the federal government should not pay for abortions.

They are for the use of nuclear power, both candidates said, with Davis asserting that research is needed to solve nuclear waste problems and Gingrich stressing that the problems with nuclear power "are solvable."

There are 14 more debates scheduled around the district before the voters go to the polls Nov. 4.

GOING HEAD-TO-HEAD—Gingrich, far left, and Davis, right foreground debated the issues at Clayton Junior College (SUNphoto by Charlie Smith)

THE CLAYTON SUN October 16, 1980

Both Candidates Satisfied With First Debate Outcome

Sixth District Rep. Newt Gingrich and democratic challenger Dock Davis both said they were satisfied with their performances at the first debate Oct. 8 at Clayton Junior College.

They both claimed to have successfully pointed out the differences between their two congressional platforms.

Terry Anzur, weekend news anchorperson for WAGA-TV, moderated the debate and John Dunn, editor of the Clayton News/Daily and Bill Shipp, political columnist for the Atlanta Constitution, made up the panel. The debate was sponsored by the CJC College Political Union.

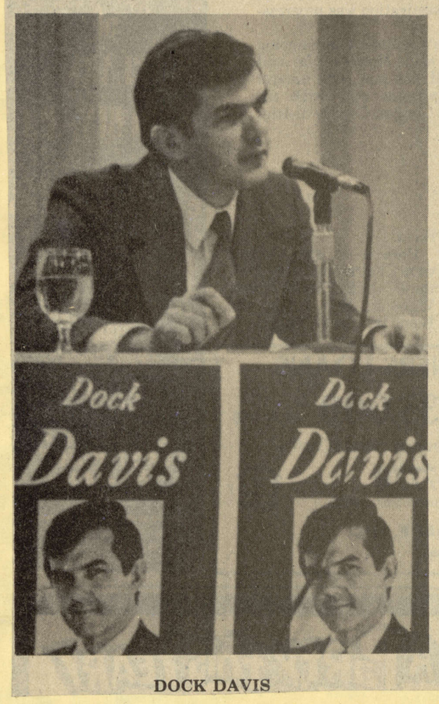

DOCK DAVIS

In his opening remarks, Gingrich charged that as a democrat, Davis was for a tax on gasoline, deliberate recessions and cost of living increases.

Davis stressed his business and farming background and said Gingrich lacks "real world" experience and seeks "gimmicks" to solve problems.

DUNN, opened the debate segment with a question directed to Davis concerning the dumping of hazardous wastes in Heard County.

Davis replied that the wastes were a hazard for Heard county and West Georgia as a whole and said he had taken a local committee to Washington to seek relief from the Environmental Protection Agency.

Gingrich countered that Davis' committee, from which he was excluded, was politically motivated and that the wastes were "a reality of industrial society.

"It is easy to whip up local fears and emotions," he said and cited the needs of sixth district industries that must be balanced against the needs of local residents.

Asked by Shipp what his major achievement was during his first term, Gingrich replied that this motion to have Rep. Charles Diggs expelled from the House of Representatives was the achievement he was proudest of. Though the motion did not succeed Gingrich stated that "I think somebody has to stand up occasionally for what is right."

DAVIS responded that Gingrich had ignored the farmers during his freshman term, had failed to use his office to support a reinstatement of the draft and had voted against the synthetic fuels bill.

When pressed to say what he would do in his first term, if elected, Davis said that his major achievements would stem from his "ability to distinguish between programs that are good for the Sixth District and those that aren't."

Continuing the questioning, Anzur asked Davis why he favored a resumption of the draft.

Davis replied that a draft was necessary because of "a critical manpower shortage in the military," and said he would support a lottery-type draft for 18-year-olds with no exclusions.

Gingrich argued that the problem is "the guy who has been in six or seven years" and is not being paid a salary that meets his financial needs.

In response to another question by Ms. Anzur, concerning what he would do to improve the economy, Davis said he would use the existing tax structure to encourage productivity and would offer a bill to exempt $1,500 from a person's income if the money was in a qualified savings account.

GINGRICH responded that there are "over 70" savings account bills in Congress already and that he supports measure to cut taxes and limit spending.

Dunn asked Gingrich if he thought the Moral Majority was in violation of the principal of church and state.

Gingrich said he did not and added that he endorsed anybody getting involved in the political process.

Davis also said he did not object to Moral Majority but noted that "personally I don't like the preacher in my church trying to endorse a candidate and suggesting that because he's a preacher he knows more about a candidate than I do."

In answer to a question by Ms. Anzur concerning what will be done to ease airport noise impact on Clayton County residents, Gingrich said he has already worked with officials to complete phase I of the Mountain View project (which would allocate $7 million to Mt. View residents for relocation.

Davis shot back that Gingrich had already voted against two bills that would have required airports to reduce noise levels, but Gingrich responded that "our best solution will be to try to move people out of the most severely impacted areas."

In closing remarks, Gingrich reiterated that he would continue to work for the lowering of taxes, for reduced federal spending and against program that "Would put people out of work and raise taxes."

Davis called Gingrich's statements "a loud noise from a hollow drum" and criticized the Congressman for not supporting "a stronger defense," for his opposition to the draft and for his support of the Kemp-Roth bill which would have reduced taxes.

NEWT GINGRICH

CJC Plans Study Of Death

A special forum on the issue of death and dying will be conducted at Clayton Junior College on Tues., March 31.

Joining the College in co-sponsoring the forum on "Who Defines Death?" will be the Clayton County Ministers Conference, the Clayton County Bar Association, and the Clayton-Fayette Medical Society.

Dr. Frederick Ferre, chairman of the Department of Philosophy and Religion at the University of Georgia, will be the keynote speaker for the program.

The speakers will suggest issues and raise questions which the audience will respond to in small group discussions. Issues will deal with subjects like death with dignity, the rights of the dying person, and the responsibilities of the medical, legal and ministerial professions to the dying person and his or her family.

Free and open to the public, the scheduled two-and-a-half-hour forum will begin at 7 p.m. in Room D-200 of the Student Center Building.

For more information about the forum, call the College's Office of Community Services (961-3550).

NEWS/DAILY March 24, 1981

NEWS/DAILY April 29, 1981

CJC Jazz Concert Today

The Clayton Junior College Jazz Orchestra, under the direction of Bill Gore, will be featured in concert at the College today.

Sponsored by Lyceum, the performance will begin at 10 a.m. in the Lecture Hall (Room G-132). The public is invited free of charge.

NEWS/DAILY November 4, 1980

Wednesday

•MUSIC RECITAL Wednesday, Nov. 5 by Clayton Jr. College music students. At 10 a.m. in Lecture Hall (G-132). Public invited.

•FILM "GRAPES OF WRATH" to be shown Wednesday, Nov. 4 at 8:30 p.m. at Clayton Jr. College in Lecture Hall (G-132). Free and open to public. Part of continuing series on film and literature, it is considered one of the best films ever made.

Thursday

•CIVIL WAR-BATTLE OF ATLANTA lecture Thursday, Nov. 6 at 7 p.m. at Clayton Jr. College in Lecture Hall (G-132). By University of Georgia professor Dr. Emory Thomas. Free and open to public.

THE CLAYTON SUN November 6, 1980

A PROGRAM on the care of houseplants will be presented Nov. 13 at the Clayton Junior College Student Center, 6:30-8:30 p.m., sponsored by the Clayton County Extension Service. An expert horticulturist will present a talk on proper light, humidity, and fertilization of houseplants. The public is invited, and no advance registration is required. For more information, call the Extension Service at 478-9911, extension 340.

UNIVERSITY OF Georgia history professor Dr. Emory Thomas will be featured in a lecture on the "Civil War—Battle of Atlanta" at Clayton Junior College Nov. 6 at 7 p.m. in the school's lecture hall, room G-132. The public is invited.

CLAYTON JUNIOR College music students will be presented in an ensemble recital Nov. 12 at the 10 a.m. in the school's lecture hall, room G-132. The public is invited.

NEWS/DAILY 11/20/80

Thursday

•ANTIGONE, FINAL PRODUCTION Thursday, Nov. 20 at 8:30 p.m. in Lecture Hall (G- 132) at Clayton Jr. College in Morrow. Public invited, no charge

Monday

•EARLY REGISTRATION FOR WINTER QUARTER at Clayton Jr. College Monday and Tuesday, Nov. 24-25.

Wednesday

•MUSICAL CONCERT Wednesday, Nov. 26 by members of Clayton Jr. College Band, 10 a.m. in Lecture Hall (G-132). Public invited, free of charge.

•HENRY GRADY AND TOM WATSON: The New South And Populism' lecture by Dr. Robert McMath Wednesday, Nov. 26 at Clayton Jr. College. Room D-200 at 10 a.m. McMath is a history professor at Ga. Tech. Public invited free of charge.

'Antigone' At CJC

NEWS/DAILY November 14, 1980

The Greek play "Antigone" will be presented during three performances at Clayton Junior College next week.

The Clayton Junior College Players, directed by Dr. Pat Collins, Assistant Professor of English, will be presented in 10 a.m. and 8:30 p.m. productions on Wednesday, November 19, and in an 8:30 p.m. performance on Thursday, November 20. All productions will be given in the Lecture Hall (Room G-132) and will be open to the public.

Betsy Thompson will play the part of Antigone, the daughter of Oedipus, who refuses to obey Creon, king of Thebes and her uncle. Michele Hagist White will play Ismene, sister of Antigone, and Jeff Franklin will play her fiancee Haimon, who happens to be Creon's sole surviving son.

David Deering will play two parts in the Greek drama. He appears first as the blind prophet Teiresias who vainly warns Creon of his perilous course, and returns as the familiar messenger who brings the bad news.

Hisha Steele will do an exciting solo "chorus," always speaking as one voice.

Community Calendar

NEWS/DAILY 11/26/80

Wednesday

•**MUSICAL CONCERT** Wednesday, Nov. 26 by members of Clayton Jr. College Band, 10 a.m. in Lecture Hall (G-132). Public invited, free of charge.

•**HENRY GRADY AND TOM WATSON:** The New South And Populism' lecture by Dr. Robert McMath Wednesday, Nov. 26 at Clayton Jr. College. Room D-200 at 10 a.m. McMath is a history professor at Ga. Tech. Public invited free of charge.

Tuesday

•**COUNTY COMMISSION** to meet Tuesday, Dec. 2 at 1:30 p.m. in meeting room in administration building in Jonesboro. Public invited.

•**CLAYTON JR. COLLEGE MUSIC** students to be presented in a recital Tuesday, Dec. 2 at 8:30 p.m. in Lecture Hall (G-132). Public invited.

NEWS/DAILY January 12, 1981

Monday

•**JONESBORO CITY COUNCIL** to meet Monday, Jan. 12 at 7:30 p.m. in city hall. Public invited.

•**ACTOR-DIRECTOR JOHN HOUSEMAN OF 'PAPER CHASE' FAME** will present a lecture Monday, Jan. 12 in room G-132 at Clayton Junior College beginning at 7 p.m. The lecture is free to the public.

Wednesday

•**CONCERT PIANIST DOROTHY LEWIS GRIFFITH** will be presented in a piano recital at Clayton Junior College on Wednesday, Jan. 14, beginning at 10 a.m. in the Lecture Hall (Room G-132). Her program will include works by I. Stravinsky, Ravel, and Robert Starer. The public is invited.

•**THE FRIENDSHIP CLUB OF FOREST PARK** will meet Jan. 14 at the Kiwanis Clubhouse on South Avenue. Meeting begins at 11 a.m. and a covered dish luncheon will be served.

•**FRANKLIN M. GARRETT, OFFICIAL HISTORIAN** for the City of Atlanta and Fulton County, will speak at Clayton Junior College on Wednesday, Jan. 14. Sponsored by Lyceum, Garrett will speak on "railroads and development of Metropolitan Atlanta" during a 10 a.m. lecture in Room D-200. The public is invited.

THE CLAYTON SUN October 16, 1980

Gingrich Still 'Outsider; Davis Says

By CHARLIE SMITH

After two years in Congress, 6th District Rep. Newt Gingrich is still the challenger, as far as Dock Davis is concerned.

Gingrich, R-Carrollton, and Heard County lawyer-businessman Davis, the Democratic nominee, have met in three of 17 scheduled debates before the Nov. 4 election, the latest a televised 30-minute debate Sunday on WAGA-TV.

Wrapping himself in the historical cloaks of Franklin D. Roosevelt, Harry Truman, John Kennedy and Richard Russell, Davis has attempted to paint Gingrich as the outsider in 6th District politics and himself as the heir to the policies and accomplishments of bygone leaders and to "the programs conceived and introduced by the Democratic party."

GOING HEAD-TO-HEAD—Gingrich, far left, and Davis, right foreground debated the issues at Clayton Junior College (SUNphoto by Charlie Smith)

DAVIS HAS ASSERTED that the former college professor's lack of experience "in the real world" leads to "gimmicks" and "exaggeration."

Gingrich, on the other hand, has lambasted Davis and the Democrats for proposing measures that would, he has said, increase inflation, raise gasoline prices and deepen the recession.

"I have been leading the fight for new policies and new economics," Gingrich said last week at Clayton Junior College. "If you think it is impossible to change policies, then vote for Davis."

The two disagree on the economy, on energy and on the draft and on the method for solving the Hartsfield Atlanta International Airport noise problem, but on abortions (both against federal funding), ERA (both against extending the ratification term), nuclear power (both for its use, with modifications) and the question of whether religious groups should become involved in politics (okay with both) they express similar views.

Quoting a Davis statement that a recession may be necessary to beat inflation, WAGA-TV newsman Forrest Sawyer Sunday asked Davis if he did, in fact, favor a recession.

Davis asserted that the only way to beat inflation was to slow down the economy and at the same time to increase productivity. He cited a proposal he said he would introduce to exempt $1,500 of a person's income from taxation if the money was invested in a qualified savings account.

"WE NEED CAPITAL investment, modification of the (corporate) tax structure and a tax cut to savers if we are going to increase productivity," he said.

Gingrich countered that he is already a cosponsor of a bill that would exempt savings accounts from taxation and said that the only way to beat inflation was to cut federal spending and to reduce taxes.

Davis has charged, in each debate, that Gingrich's nay vote on the synthetic fuels bill (which passed Congress this year) was a vote to keep the United States dependent on foreign oil.

Gingrich said he voted against the bill because it would create a new bureacratic mechanism and because he saw "no reason to pay five or six dollars for a gallon of synthetic gasoline."

ON THE DRAFT, Davis has asserted that he would vote for a lottery-style draft of 18-year-olds while Gingrich has maintained that a draft would not solve problems in the military, problems he says are caused by low salaries for career military personnel.

While both candidates agree that something should be done about noise pollution at the airport, Davis has argued that it is the fault of the airline industry and that airplanes should be made less noisy, while Gingrich has cited his work on a bill to relocate residents who are affected by the noise.

Pressing his attack on Gingrich as an outsider, Davis Sunday charged that Gingrich had received contributions from 39 political action committees from outside the state which caused him to doubt that Gingrich can "represent the interest of Georgia" in the House of Representatives.

Gingrich side-stepped the charge and instead chose to emphasize his record in getting "convicted felons" expelled from the House. He said an example was former congressman Charles Diggs, D-Michigan., who was reelected in 1978 after being convicted of 26 counts of fraud in connection with his office payroll. Diggs later resigned from the house after Gingrich led a campign to expel him.

NEITHER CANDIDATE wanted to cast stones at Sen. Herman Talmadge. When asked Sunday what they thought of a Senate reprimand issued to Talmadge, both Davis and Gingrich backed away from criticizing the senator.

On the issues of ERA, the federal funding of abortions and nuclear power, the two candidates have expressed similar views.

Both have said that they would not support an extension of the ratification term of the Equal Rights Amendment and both agree that the federal government should not pay for abortions.

They are for the use of nuclear power, both candidates said, with Davis asserting that research is needed to solve nuclear waste problems and Gingrich stressing that the problems with nuclear power "are solvable."

There are 14 more debates scheduled around the district before the voters go to the polls Nov. 4.

NEWS/DAILY 12/8/80

SAT Scheduled At CJC

Students who plan to enroll in credit classes at Clayton Junior College for the first time during the Winter Quarter will have another opportunity to take the Scholastic Aptitude Test (SAT) this week.

The College will administer the SAT to its applicants on Thursday evening, Dec. 11, beginning at 6 p.m. in Room G-132. It is not necessary to register in advance, but each applicant should be at the testing center by 5:30 p.m. since no one will be permitted to enter after the 6 p.m. starting time.

A $9.25 testing fee is payable before taking the SAT.

A requirement for admission into credit programs, new students must have taken the SAT and filed all other Winter Quarter applicants and credentials with the Office of Admissions and Records on or before Friday, Dec. 12. Call 961-3500 for complete information.

The Winter Quarter will begin with registration on Jan. 5, 1981.

THE CLAYTON SUN November 6, 1980

'What It's Like to be a Nurse' Workshop at Clayton Jr.

A free program on what it's like to be a nurse will be conducted at Clayton Junior College next week.

The one-evening program, designed to answer all questions from a person who is interested in becoming a registered nurse, will begin at 7 p.m. in the Round Building (Room B-12) on Thursday, Nov. 13. A written registration will not be necessary, but participants are encouraged to reserve a place by phone prior to the night of the program.

ENTITLED "Registered Nursing...It Could Be Your Career," the program will provide participants with information about courses included in the two-year Nursing Program at Clayton Junior College, as well as special admission requirements.

Tuition costs will be outlined and explained along with what's available to nursing students in scholarships and other forms of financial aid. Members of the College's nursing faculty and a number of students enrolled in the program will be available to answer specific questions.

For more information about next Thursday's free program, or to reserve a place in the workshop, call the Office of Admissions and Records (961-3500), or visit with admissions personnel in the Administration Building.

A unit of the University System of Georgia, Clayton Junior College has graduated more than 360 nursing students since the two-year program was first offered. A graduate of the nursing program may petition to take the examination of the Georgia Board of Nursing, and successful completion of the test licenses the graduate as a registered nurse.

NEWS/DAILY October 8, 1980

Movies

Critic Judith Crist Visits Clayton

News-Daily Photo by James Jernigan

FILM CRITIC JUDITH CRIST

By CINDY JERNIGAN
Living Editor

"It worries me that people just accept what critics say," states an animated Judith Crist. "A critic is simply an individual giving an individual opinion. We write so that we may stimulate others to react."

The enthusiastic Ms. Crist knows what she's talking about. She has been reacting and making people react to movies for almost three decades. Her current roles as film critic for the New York Post and TV Guide and contributing editor and film critic for Saturday Review helped to make her a prominent voice during what she calls "the just completed decade of the critic".

Calling the buying of a theatre ticket "a favorable vote for a movie", the critic, speaking to a faculty-student group at Clayton Junior College in Morrow, questions her audience.

"Everybody knows what I think. It hangs out on the line like laundry. But what do you think? You take into that theatre yourself and all that has ever happened to you.

Ms. Crist adds that unfortunately her dream of becoming a critic came true and she later found out that there is not possibly enough time to see every movie and "you really wouldn't want to if you had the time."

She calls herself a part of the "very first movie generation", the post-radio, pre-television movie fanatics."

"For me, that was where the real world was," she says.

According to Ms. Crist, movies are a reflection of our society, not a shaper. "The really great movies have looked ahead," she states. "But if you look at a movie like Gone With The Wind you'll see American morality of the 1930's, when the film was made. The artifacts are of the Civil War, but Scarlett and Rhett and Melanie have 1930's values and behavior."

The film critic declines an invitation to name her favorite movies. "There are about 2,000 of them. Let's start alphabetically," she quips. But she does attest that "there has never been a movie so good as its coming attraction" promo.

Saying the American public has been "intimidated", Ms. Crist urges people to talk about their feelings toward movies.

"I am worried about America," she says, "because we have become a nation of the spoon-fed. We, the critics do not know what you think. When I was doing reviews on the Today Show, we always heard from the crazies, the people who didn't like anything. I'd get letters from people who hated this or that. I still do. I'd like to hear some love. The hate is bad, but worst of all is to hear nothing."

Ms. Crist will probably get some reaction from her peers soon. She has a bit part in Woody Allen's new film, "Stardust Memories". She only has one line, but she laughingly calls it "the start of something big."

NEWS/DAILY November 7, 1980

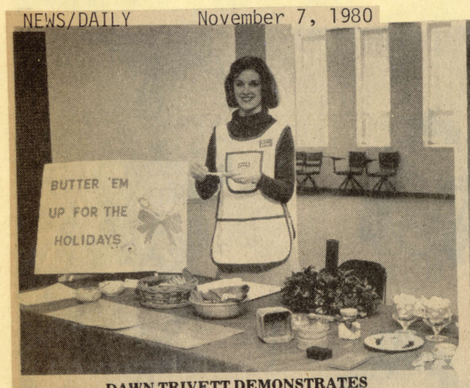

DAWN TRIVETT DEMONSTRATES

KATHY WAGES INSTRUCTS

'Christmas Is What You Make It' Hints

Approximately 900 people attended two sessions of the "Christmas Is What You Make It" program presented by the Clayton County Extension Service Thursday at Clayton Junior College.

Christmas recipes, decorations and gift ideas were featured, along with exhibits from the Georgia Power Company, Georgia Egg Commission, Magic Chef, Atlanta Gas Light Company and Amana.

Clayton Extension Agent Kathy Wages said the program was designed to help folks make this holiday season the best ever.

From the number of people participating in the event, it appears there will be a lot of Clayton residents receiving home-baked goodies and handmade gifts at Christmastime.

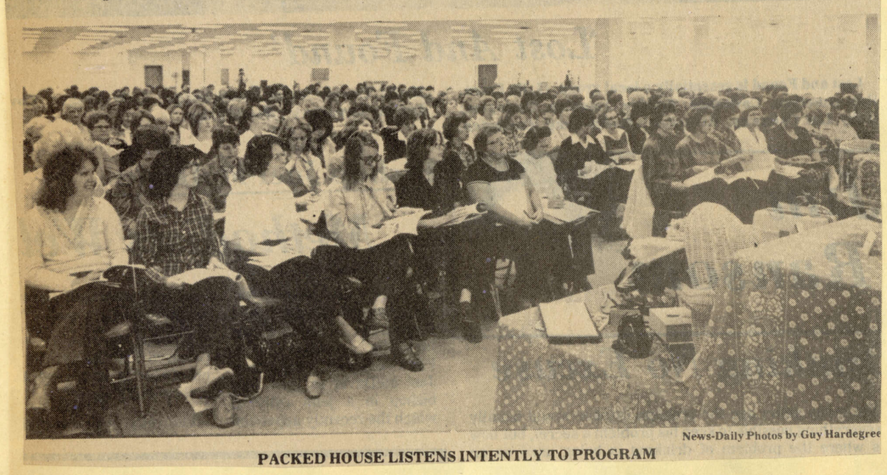

News-Daily Photos by Guy Hardegree

PACKED HOUSE LISTENS INTENTLY TO PROGRAM

Monday

NEWS/DAILY November 17, '80

•**LEGISLATIVE ROUNDTABLE** Monday, Nov. 17 at 7 p.m. in D building, room 200 at Clayton Jr. College, Morrow. Sponsored by CJC Political Union. Clayton General Assembly delegation (Sen. Terrell Starr, Reps. Bill Lee, Rudolph Johnson, Jim Wood, Jimmy Benefield) to discuss major issues expected in 1981 General Assembly session. Public encouraged to attend. Questions by moderator, and questions from audience. Reception follows program.

•**FOREST PARK CITY COUNCIL** will meet Monday, Nov. 17 at 7:30 p.m. Public invited.

•**COPING WITH RECESSION AND INFLATION** workshop for small business owners, two-part program at Clayton Jr. College at 6:30 p.m. Monday and Wednesday, Nov. 17 and 19. $15 registration fee covers both sessions. Sponsored by Small Business Development Center. Three hours each night. To register, call Office of Community Services at 961-3550.

Wednesday

•**CJC PRESENTS 'ANTIGONE'**, Greek play, Wednesday, Nov. 19 at 10 a.m. and 8:30 p.m. and on Thursday, Nov. 20 at 8:30 p.m. In Lecture Hall (G-132) and open to public. Free. Sponsored by Clayton Jr. College Players. Directed by Assistant Professor of English, Dr. Pat Collins.

Thursday

•**ANTIGONE, FINAL PRODUCTION** Thursday, Nov. 20 at 8:30 p.m. in Lecture Hall (G- 132) at Clayton Jr. College in Morrow. Public invited, no charge

THE CLAYTON SUN January 8, 1981

Garrett to Speak On Railroads at CJC

"Railroads and the Development of Metropolitan Atlanta" will be the topic of a lecture at Clayton Junior College next week.

Franklin Garrett, historian of the Atlanta Historical Society, the City of Atlanta, and Fulton County, will address the topic during a 10 a.m. lecture in Room D-200 on Wednesday, Jan. 14. The public is invited free of charge.

Garrett's lecture will be the latest in a Lyceum-sponsored series entitled "Georgia:Now and Then." The series, which began last October and continues into May, focuses on state and local history and culture.

A former director of the Atlanta Historical Society, Garrett also has served as an Atlanta branch manager of the Western Union Telegraph Company.

Garrett received a law degree from the Woodrow Wilson College of Law and was awarded an honorary degree, Doctor of Humane Letters, by Oglethorpe. He is the author of "Atlanta and Environs," a history of Atlanta, and "Yesterday's Atlanta," a picture history of the city.

THE FAYETTE SUN January 8, 1981

'Paper Chase' Star To Speak

Actor John Houseman, most famous for his portrayal of Professor Kingfield in the film and television series "The Paper Chase," will be featured in a lecture at Clayton Junior College next week.

Houseman, who starred in the television drama "A Christmas Without Snow" last month, will give a general history of films in America during his 8:30 p.m. lecture Monday, Jan. 12. Scheduled in the College's Lecture Hall (Room G-132), the public is invited free of charge.

The appearance of the multi-talented star of stage and screen continues a series of lectures and film screenings scheduled throughout the year at the two-year college near Morrow.

NEWS/DAILY October 27, 1980

Monday

•**MUSIC CLUB AT FOREST PARK** Senior High School to meet Monday, Oct. 27 at 8 p.m. in band room. All interested parents invited.

•**FALL FESTIVAL** Monday, Oct. 27 from 10-6 p.m. at Lake City Health Care Center, 2055 Rex Road. Arts, crafts, ceramics. Public invited. proceeds go to activities department for patients.

•**SWIM-SLIM CLASSES** are being held at Tallman Pools on Mondays and Wednesdays, at 10:30 a.m. and 12:30 p.m. Classes sponsored by Swim Atlanta South, cost $20 per month. For more information call 477-7665.

Tuesday

•**JOSEPH H. HUIE ELEMENTARY PTA** will meet Tuesday, Oct. 28 at 7:30 p.m. in school cafeteria.

•**SOUTHSIDE SINGLES** to meet Tuesday, Oct. 28 at 7:45 p.m. in clubhouse of Windjammer South Apartments, 5420 Riverdale Road, College Park. Speaker to be Pope Dickson of Pope Dickson Funeral Home on subject "Death, A Reality Most Are Unprepared For". Meetings free and open to interested persons. For more information call Larry at 627-5167 or Margareta at 767-2409.

Community Calendar

•**MORROW CITY COUNCIL** to meet Tuesday, Oct. 28 at 7:30 p.m. in city Hall. Public invited.

Wednesday

•**CJC JAZZ ORCHESTRA** to play in concert Wednesday, Oct. 29 at 10 a.m. in Lecture Hall (G-132). Free and open to public. Variety of modern jazz tunes. Conductor Bill Gore.

Thursday

•**FASHION SHOW-LUNCHEON** sponsored by Lake Spivey Ladies League Thursday, Oct. 30 at 11:30 a.m. at Edgewater Country Club. Tickets $6.50 each. Call 361-7034 or 478-6046.

•**ASSOCIATION FOR CHILDREN WITH LEARNING DISABILITIES,** Clayton chapter, to meet Thursday, Oct. 30 at 8 p.m. at Clayton Board of Education Annex, 155 Smith St., Jonesboro.

•**E.J. SWINT ELEMENTARY PTA** to sponsor Halloween Skating Party Thursday, Oct. 30 at 7:30 p.m. at Tara Skating Rink on Hwy. 85 in Riverdale. Admission for Swint students $1.75, money going to PTA fund. Costume contest, $10 first prize, $5 second place, $2.50 third place.

•**SCHOLASTIC APTITUDE TEST** (SAT) to be administered Thursday, Oct. 30 at 6 p.m. at Clayton Jr. College in Morrow. Room G-132. $9.25 fee payable at time of testing. Call 961-3500 or 961-3515.

Friday

•**TRICK OR TREAT ON THE MALL** friday, Oct. 31 at Southlake Mall from 6:30 - 8:30 p.m. (or while candy lasts) at participating merchants. Free candy to kids 10 years old and under. Special pumpkin to show children which stores are participating. COSTUME CONTEST at 8 p.m. in J.C. Penney courtyard. Kids to age 16 eligible for prizes.

Saturday

•**FLEA MARKET** sponsored by Jonesboro Sr. High PTSA Saturday, Nov. 1 from 9 a.m. -5 p.m. at school entranceway. Public invited.

•**CHICK-FIL-A DINNER** sale at Forest Park Sr. High cafeteria Saturday, Nov.1, from 11 a.n. - 7 p.m. $2.50 per plate. Takeouts available.

THE CLAYTON SUN January 1, 1981

CJC Registration to Begin

Registration for Winter Quarter credit classes at Clayton Junior College will be conducted on Monday, January 5, and classes for the 11-week quarter will begin the following day.

Students enrolling at the College for the first time must report to Room G-132 either at 10 a.m. or 6 p.m. for a special orientation and advisement program.

Returning students may register in Room D-200 between 10 a.m. and 2 p.m., or between 5:30 and 8:30 p.m. Classes will begin at 7:50 a.m. on Tuesday, January 6, and continue until the last of final examinations are administered on March 20.

For complete information about the registration process, phone the College's Office of Admissions and Records (961-3500) on registration day.

NEWS/DAILY November 30, 1980

Tuesday

•**COUNTY COMMISSION** to meet Tuesday, Dec. 2 at 1:30 p.m. in meeting room in administration building in Jonesboro. Public invited.

•**CLAYTON JR. COLLEGE MUSIC** students to be presented in a recital Tuesday, Dec. 2 at 8:30 p.m. in Lecture Hall (G-132). Public invited.

Wednesday

•**CLAYTON JR. COLLEGE MUSIC RECITAL** Wednesday, Dec. 3 at 10 a.m. in Lecture Hall (G-132). Free and open to public.

Friday

•**MEDIEVAL CHRISTMAS BANQUET** Friday, Dec. 5 at 7 p.m. at Clayton Jr. College (Fifth Annual Madrigal Dinner) by CJC students, faculty and staff. Christmas as it might have been in the great hall of an English king and queen around 1500 A.D. Reservations required through Office of Dean of Students (961-3510).

NEWS/DAILY December 1, 1980

Tuesday

•**COUNTY COMMISSION** to meet Tuesday, Dec. 2 at 1:30 p.m. in meeting room in administration building in Jonesboro. Public invited.

•**CLAYTON JR. COLLEGE MUSIC** students to be presented in a recital Tuesday, Dec. 2 at 8:30 p.m. in Lecture Hall (G-132). Public invited.

Wednesday

•**CLAYTON JR. COLLEGE MUSIC RECITAL** Wednesday, Dec. 3 at 10 a.m. in Lecture Hall (G-132). Free and open to public.

Friday

•**MEDIEVAL CHRISTMAS BANQUET** Friday, Dec. 5 at 7 p.m. at Clayton Jr. College (Fifth Annual Madrigal Dinner) by CJC students, faculty and staff. Christmas as it might have been in the great hall of an English king and queen around 1500 A.D. Reservations required through Office of Dean of Students (961-3510).

NEWS/DAILY December 2, 1980

Tuesday

•**COUNTY COMMISSION** to meet Tuesday, Dec. 2 at 1:30 p.m. in meeting room in administration building in Jonesboro. Public invited.

•**CLAYTON JR. COLLEGE MUSIC** students to be presented in a recital Tuesday, Dec. 2 at 8:30 p.m. in Lecture Hall (G-132). Public invited.

Wednesday

•**CLAYTON JR. COLLEGE MUSIC RECITAL** Wednesday, Dec. 3 at 10 a.m. in Lecture Hall (G-132). Free and open to public.

Friday

•**MEDIEVAL CHRISTMAS BANQUET** Friday, Dec. 5 at 7 p.m. at Clayton Jr. College (Fifth Annual Madrigal Dinner) by CJC students, faculty and staff. Christmas as it might have been in the great hall of an English king and queen around 1500 A.D. Reservations required through Office of Dean of Students (961-3510).

NEWS/DAILY December 3, 1980

Wednesday

•**CLAYTON JR. COLLEGE MUSIC RECITAL** Wednesday, Dec. 3 at 10 a.m. in Lecture Hall (G-132). Free and open to public.

Thursday

•**CLAYTON COMMUNITY CHORUS** annual Christmas Concert Thursday, Dec. 4 at 8 p.m. at Clayton Jr. College in Morrow, Room G-132. Directed by Marti Slife. Co-sponsored by CJC Office of Community Services and Clayton Parks and Recreation Dept. Assisted by Hutchison Dancers. Ann Manuel accompanist.

Friday

•**MEDIEVAL CHRISTMAS BANQUET** Friday, Dec. 5 at 7 p.m. at Clayton Jr. College (Fifth Annual Madrigal Dinner) by CJC students, faculty and staff. Christmas as it might have been in the great hall of an English king and queen around 1500 A.D. Reservations required through Office of Dean of Students (961-3510).

Saturday

•**HOW TO APPLY FOR SBA LOAN** workshop, Saturday, Dec. 6 at Clayton Jr. College in Morrow, 10 a.m.-3 p.m. Sponsored by CJC Small Business Development Center. $17 fee includes cost of lunch. Reserve a space by calling CJC Office of Community Services at 961-3550.

NEWS/DAILY 12/4/80

Thursday

•**CLAYTON COMMUNITY CHORUS** annual Christmas Concert Thursday, Dec. 4 at 8 p.m. at Clayton Jr. College in Morrow, Room G-132. Directed by Marti Slife. Co-sponsored by CJC Office of Community Services and Clayton Parks and Recreation Dept. Assisted by Hutchison Dancers. Ann Manuel accompanist.

Friday

•**MEDIEVAL CHRISTMAS BANQUET** Friday, Dec. 5 at 7 p.m. at Clayton Jr. College (Fifth Annual Madrigal Dinner) by CJC students, faculty and staff. Christmas as it might have been in the great hall of an English king and

Saturday

•**HOW TO APPLY FOR SBA LOAN** workshop, Saturday, Dec. 6 at Clayton Jr. College in Morrow, 10 a.m.-3 p.m. Sponsored by CJC Small Business Development Center. $17 fee includes cost of lunch. Reserve a space by calling CJC Office of Community Services at 961-3550.

FAYETTE AND SOUTHSIDE SUN
December 4, 1980

INFORMATION-EVENTS

CJC Offers SAT Tests To College Applicants

Clayton Junior College will administer the Scholastic Aptitude Test to its applicants Thursday, Dec. 11, 6 p.m. in Room G-132. A $9.25 testing fee will be payable before taking the SAT. Call 961-3515 or 961-3500 for complete information.

Medieval Christmas Banquet Planned At CJC

Clayton Junior College students, faculty and staff will present a medieval Christmas Banquet Friday, Dec. 5 and Saturday, Dec. 6 at 7 p.m. in the cafeteria. Reservations are required, and may be made by calling 961-3510.

NEWS/DAILY January 4, 1981

Saturday

•**REGISTRATION AT CLAYTON JR. COLLEGE** for non-credit continuing education classes, 10 a.m. - 2 p.m. Saturday, Jan. 3. Regular registration begins Monday, Jan. 5 and continues through Jan. 16. Most non-credit course classes begin week of Jan. 12-16. For information call 961-3550 during hours listed on Saturday, or during normal working hours Monday.

Monday

•**RIVERDALE CITY COUNCIL** to meet Monday, Jan. 5 at 7:30 p.m. in city hall. Public invited.

•**CLAYTON BOARD OF EDUCATION** to meet Monday, Jan. 5 at 7:30 p.m. in Jonesboro. Public invited.

•**FOREST PARK CITY COUNCIL** to meet Monday, Jan. 5 at 7:30 p.m. in city hall. Public invited.

•**REGISTRATION AT CLAYTON JR. COLLEGE** for Winter Quarter credit classes, 10 a.m. - 2 p.m., and 5:30-8:30 p.m. Monday, Jan. 5. New students must report for orientation in room G-132 at either 10 a.m. or 6 p.m. Call Office of Admissions and Records at 961-3500 for information.

Wednesday

• **PHOENIX WIND QUINTET** at Clayton Jr. College Wednesday, Jan. 7 in room G-132 at 10 a.m. Free and open to public.

• **MOVIE 'PAPER CHASE'** to be shown Wednesday, Jan. 7 at Clayton Jr. College at 8:30 p.m. in room G-132. Stars John Houseman. Free. Call Office of Dean of Students at 961-3510 for information.

NEWS/DAILY October 29, 1980

Noted Pianist Coming To CJC

Pianist Bradford Gowen, a specialist in programs of American mucic, will be featured at Clayton Junior College during a Sunday afternoon performance on Nov. 2.

A graduate of The Eastman School of Music, Gowen will be presented in recital at 3 p.m. in the College's Lecture Hall (Room G-132). The public is invited.

Gowen, who currently is teacher-in-residence at the University of Alabama, has performed extensively throughout the United States and Canada. He twice toured Alaska, giving recitals, concerts and master classes. In 1974, he gave a recital at the National Gallery in Washington, D.C., as part of an annual Festival of American music.

In 1978, Gowen was awarded the coveted first prize in the John Kennedy Center-Rockfeller Foundation International Competition for Excellence in the Performance of American Music. He was chosen from a field of 89 contestants, judged by such notable musicians and teachers as Robert Black, Ulysses Kay, William Masselos, John Ogdon, Rodion Shchedrin, Toru Takemitsu, and Beveridge Webster.

Gowen began his studies of music with his mother, an amateur pianist. At Eastman, he studied piano with Cecile Genhart, composition with Samuel Adler, and is now a published composer himself. Most recently, he studied with Leon Fleisher.

During Sunday's recital at Clayton Junior College, he will perform works of Mozart, Cowell, Sessions, Beethoven, Welcher, Adler, and Goossen.

Reservations will not be made for the free performance.

PLANIST BRADFORD GOWEN

THE CLAYTON SUN October 30, 1980

Bradford Gowen to Perform at Clayton Jr.

Pianist Bradford Gowen, a specialist in programs of American music, will be featured at Clayton Junior College during a Sunday afternoon performance Nov. 2.

A graduate of The Eastman School of Music, Gowen will be presented in recital at 3 p.m. in the College's Lecture Hall (Room G-132). The public is invited.

GOWEN, who currently is teacher-in-residence at the University of Alabama, has concertised extensively throughout the United States and Canada. He twice toured Alaska, giving recitals, concerts and master classes. In 1974, he gave a recital at the National Gallery in Washington, D.C., as part of an annual Festival of American music.

In 1978, Gowen was awarded the coveted first prize in the John F. Kennedy Center/Rockefeller Foundation International Competition for Excellence in the Performance of American Music. He was chosen from a field of 89 contestants, judged by such notable musicians and teachers as Robert Black, Ulysses Kay, William Masselos, John Ogdon, Rodion Shchedrin, Toru Takemitsu, and Beveridge Webster.

During Sunday's recital at Clayton Junior College, he will perform works of Mozart, Cowell, Sessions, Beethoven, Welcher, Adler, and Goossen. Reservations will not be made for the free performance.

Gowen

FAYETTE AND SOUTHSIDE SUN 12/4/80

Finals Underway At CJC

Fall Quarter credit classes will end at Clayton Junior College this week and final examinations will begin next week.

Classes for the quarter, which began Sept. 23, will meet for the last time Thursday, Dec. 4 and finals will be given Monday through Thursday of the following week.

Students will be away from classes during the holiday season for almost a month. Registration for Winter Quarter classes will be held Jan. 5, 1981, and classes for the quarter will begin the following day.

Students who plan to enroll in credit classes at the two-year institution for the first time must file Winter Quarter applications and credentials with the Office of Admissions and Records on or before Dec. 12. New students should call 961-3500 for complete information.

THE CLAYTON SUN January 22, 1981

"SEW EASY for the Home" will be the title of a workshop sponsored by the Clayton County Extension Service Jan. 27 at Clayton Junior College's Student Center Building. To be held from 2-4 p.m. and again from 6:30-8:30 p.m., the workshop will teach participants how to sew decorative, useful items for the home, from fabric screens to table linens, window treatments and appliqued towels. The workshop will be taught by Kathy Wages, Clayton County Extension Service home economist.

JOE MOORE, former executive director of the Historical Jonesboro Society will be featured in a lecture at Clayton Junior College Jan. 29. Moore will speak on the origins and early development of Clayton County during a 7 p.m. presentation in the college's Lecture Hall, room G-132. The public is invited free of charge.

'Once Upon a Mattress'

THE CLAYTON SUN Thursday, November 6, 1980

Clayton Jr. Presents Farce on the Princess and the Pea

Members of the Clayton Junior College Choir will be featured in six performances of the musical comedy "Once Upon a Mattress" next week.

Directed by Dr. Larry B. Corse, performances are scheduled each evening, Monday through Saturday, Nov. 10-15. and will be free and open to the public. Nightly curtain times will be at 8:30 p.m. during the week and a half hour earlier (at 8 p.m.) on Friday and Saturday.

All six Lyceum-sponsored performances will be given in the Lecture Hall (Room G-132).

"ONCE UPON a Mattress" is a comical retelling of the old fairy tale about the queen who wouldn't let her son marry a princess until she is tested to prove her royalty. The princess is subsequently kept awake all night by a pea under twenty downy mattresses.

The cast for the performance includes Debbie Taylor, of Jonesboro, as Princess Winnifred; David Shedd, of Fairburn, as Prince Dauntless, Julie Rogers, of Fayetteville, as Queen Aggravain, and Steve Graver, of Jonesboro, as King Sextimus the Silent. Also cast in the major roles are Tim Livingston of College Park as Sir Harry, Paul Gay of Morrow as Jester, Connie Wiggins, of Forest Park, as Lady Larken, Tim Christain, of Forest Park, as Wizard, and Dave Deering, of Jonesboro, as Minstrel.

At least 15 other members of the CJC Choir will be featured in accompanying roles.

Instrumental arrangements for the performances have been made by Doris Holloway, associate professor of music, and sets and costumes have been designed by Graver, who will play the part of King.

Since tickets will not be issued, the 200-plus seats for each performance will be available on a first-come, first-served basis. In the past, Friday and Saturday night productions have been heavily attended, so weeknight performances are recommended for better seating availability.

The show will be the tenth in a series of musicals and operettas given by the Clayton Junior College Choir. "Fiddler on the Roof" and "H.M.S. Pinafore" were last year's major productions.

FAYETTE COUNTY NEWS 12/3/80

CJC Fall Quarter Exams Begin

Fall Quarter credit classes will end at Clayton Junior College this week and final examinations will begin next week.

Classes for the quarter, which began on September 23, will meet for the last time on Thursday December 4, and finals will be given Monday through Thursday of the following week.

Students will be away from classes during the holiday season for almost a month. Registration for Winter Quarter classes will be held on January 5, 1981, and classes for the quarter will begin the following day.

Students who plan to enroll in credit classes at the two-year institution for the first time must file Winter Quarter applications and credentials with the Office of Admissions and Records on or before December 12. New students should call 961-3500 for complete information.

NEWS/DAILY January 5, 1981

Monday

•**RIVERDALE CITY COUNCIL** to meet Monday, Jan. 5 at 7:30 p.m. in city hall. Public invited.

•**CLAYTON BOARD OF EDUCATION** to meet Monday, Jan. 5 at 7:30 p.m. in Jonesboro. Public invited.

•**FOREST PARK CITY COUNCIL** to meet Monday, Jan. 5 at 7:30 p.m. in city hall. Public invited.

•**REGISTRATION AT CLAYTON JR. COLLEGE** for Winter Quarter credit classes, 10 a.m. - 2 p.m., and 5:30-8:30 p.m. Monday, Jan. 5. New students must report for orientation in room G-132 at either 10 a.m. or 6 p.m. Call Office of Admissions and Records at 961-3500 for information.

Wednesday

• **PHOENIX WIND QUINTET** at Clayton Jr. College Wednesday, Jan. 7 in room G-132 at 10 a.m. Free and open to public.

• **MOVIE 'PAPER CHASE'** to be shown Wednesday, Jan. 7 at Clayton Jr. College at 8:30 p.m. in room G-132. Stars John Houseman. Free. Call Office of Dean of Students at 961-3510 for information.

NEWS/DAILY January 7, 1981

Wednesday

• **PHOENIX WIND QUINTET** at Clayton Jr. College Wednesday, Jan. 7 in room G-132 at 10 a.m. Free and open to public.

• **MOVIE 'PAPER CHASE'** to be shown Wednesday, Jan. 7 at Clayton Jr. College at 8:30 p.m. in room G-132. Stars John Houseman. Free. Call Office of Dean of Students at 961-3510 for information.

Saturday

•**UNITED DAUGHTERS OF CONFEDERACY** (UDC) will meet Saturday, Jan. 10 at 2 p.m. at Sambo's in Jonesboro. Program presented by Mrs. A.B. Smith, Mrs. Will Dickson and Mrs. C.E. Lamb. Hostesses will be Mrs. Rex Curry and Mrs. Donald Buck.

•**JONESBORO CITY COUNCIL** to meet Monday, Jan. 12 at 7:30 p.m. in city hall. Public invited.

•**ACTOR JOHN HOUSEMAN TO APPEAR** Monday, Jan. 12 at 8:30 p.m. at Clayton Jr. College in Morrow. In CJC Lecture Hall, Room G-132. Public invited free of charge. Houseman was a star of "Paper Chase" as professor Kingsfield.

THE HENRY HERALD 12/3/80

Loans

College schedules special workshop

A special workshop on the proper ways to prepare a loan package for the Small Business Administration (SBA) will be conducted at Clayton Junior College on Saturday, Dec. 6.

Sponsored by the College's Small Business Development Center, the program will begin at 10 a.m. and conclude at 3 p.m., and a $17 registration fee includes the cost of lunch.

Participants in the workshop will learn how to meet the requirements of SBA financing, as well as receive tips on establishing good bank relations and borrowing money in general.

The program is the last one in a Fall Quarter series co-sponsored by the College, the Clayton County Chamber of Commerce, and the Small Business Administration. To register, call the College's Office of Community Services at 961-3550.

NEWS/DAILY 12/5/80

Friday

•**MEDIEVAL CHRISTMAS BANQUET** Friday, Dec. 5 at 7 p.m. at Clayton Jr. College (Fifth Annual Madrigal Dinner) by CJC students, faculty and staff. Christmas as it might have been in the great hall of an English king and queen around 1500 A.D. Reservations required through Office of Dean of Students (961-3510).

Saturday

•**HOW TO APPLY FOR SBA LOAN** workshop, Saturday, Dec. 6 at Clayton Jr. College in Morrow, 10 a.m.-3 p.m. Sponsored by CJC Small Business Development Center. $17 fee includes cost of lunch. Reserve a space by calling CJC Office of Community Services at 961-3550.

Thursday

•**SCHOLASTIC APTITUDE TEST (SAT)** to be administered Thursday, Dec. 11 at Clayton Jr. College in Morrow, beginning at 6 p.m. in room G-132. Not necessary to register in advance. Be at site by 5:30 p.m. $9.25 fee. Call 961-3515 or 961-3500 for information.

THE HENRY HERALD December 3, 1980

College schedules events

Events scheduled at Clayton Junior College between December 4-13:

Friday, December 5

Clayton Junior College students, faculty and staff will present a medieval Christmas banquet as it might have been in the great hall of an English king and queen around 1500. The College's fifth annual Madrigal Dinner will begin at 7 p.m. in the Cafeteria. Reservations are required through the Office of the Dean of Students (phone 961-3510).

Saturday, December 6

Clayton Junior College students, faculty and staff will present a medieval Christmas banquet as it might have been in the great hall of an English king and queen around 1500. The College's fifth annual Madrigal Dinner will begin at 7 p.m. in the Cafeteria. Reservations are required through the Office of the Dean of Students (phone 961-3510).

Clayton Junior College's Small Business Development Center will sponsor an all-day workshop on "how to apply for an SBA loan" on Saturday, December 6. Reservations must be completed with the College's Office of Community Services (961-3550) and a $17 registration fee includes the cost of lunch. The program will begin at 10 a.m. and conclude at 3 p.m.

Thursday, December 11

Clayton Junior College will administer the Scholastic Aptitude Test (SAT) to its applicants, beginning at 6 p.m. in Room G-132 on Thursday, December 11. A requirement for entrance into the College's credit programs, it is not necessary to register in advance. However, since no one will be admitted into the testing center after 6 p.m., participants should plan to arrive at 5:30 p.m. A $9.25 testing fee will be payable before taking the SAT. Call 961-3515 or 961-3550 for complete information.

Friday, December 12

All students who plan to enroll in credit programs at Clayton Junior College during the Winter Quarter must file all applications and credentials with the Office of Admissions and Records on or before Friday, December 12. Registration for Winter Quarter classes will be conducted on Monday, January 5, 1981, and classes will begin the following day. Call 961-3500 for complete information.

FAYETTE COUNTY NEWS December 3, 1980

Clayton Junior College to Hold Fifth Madrigal Dinner December 5&6

Clayton Junior College's faculty, staff, and student body will combine their talents for the fifth annual Madrigal Dinner on Friday and Saturday evening, December 5 and 6.

The evening's activities will include a Christmas feast as it might have been in the great hall of an English king and queen around the year 1500. This year's event will begin at 7 p.m. each evening, and dinner reservations of $6.50 per person must be made with the Office of the Dean of Students (phone 961-3510) before Wednesday, December 3.

It will be necessary to purchase a dinner reservation in order to view the festivities. The $6.50 fee is for the cost of the meal only, and limited reservations for each performance will be issued on a first-come, first-served basis.

The menu for the feast will consist of dishes prepared from authentic medieval recipes, and will be served in the College Cafeteria according to medieval dining customs. Also included in each program's "dinner theatre" entertainment will be vocal and instrumental music of the period, wizardry and juggling, and a Christmas folk play.

The Madrigal Dinner is sponsored by the Humanities Division, Lyceum Committee, Foreign Language Club, Drama Workshop, the CJC Choir, and the Magic Club. The preparations and presentations will combine the efforts of over a hundred students, faculty and staff.

For complete information on this year's holiday event, call the Office of the Dean of Students at 961-3510.

NEWS/DAILY November 30, 1980

CJC Hosts Madrigal Dinner

Clayton Junior College's faculty, staff, and student body will combine their talents for the fifth annual Madrigal Dinner of Friday and Saturday evenings, Dec. 5 and 6.

The evening's activities will include a Christmas feast as it might have been in the great hall of an English king and queen around the year 1500. This year's event will begin at 7 p.m. each evening, and dinner reservations of $6.50 per person must be made with the Office of the Dean of Students (phone 961-3510) before Wed. Dec. 3.

It will be necessary to purchase a dinner reservation in order to view the festivities. The $6.50 fee is for the cost of the meal only, and limited reservations for each performance will be issued on a first-come, first-served basis.

The menu for the feast will consist of dishes prepared from authentic medieval recipes, and will be served in the college cafeteria according to medieval dining customs.

Also included in each program's "dinner theatre" entertainment will be vocal and instrumental music of the period, wizardry and juggling, and a Christmas folk play.

To set the mood, CJC's music department will provide ambient music, featuring Mrs. Lyra Crapps on the harpsichord. Band director Bill Gore will direct various students in instrumental offerings, including music for the viola and oboe, and music faculty members Doris Holloway and Jeannine Morrison will accompany students singing traditional Christmas carols.

Guests will be serenaded by strolling minstrels and dinner will be served by members of the Foreign Language Club, dressed in period costumes which they have designed and made. The Foreign Language Club, under the direction of Dr. June Legge, also will provide free babysitting for patrons.

Directing the dramatic and musical portions of the entertainment will be Dr. Bill Pasch (drama) and Dr. Larry Corse (vocal music). Magic acts will be coordinated by Dr. Jim Braun of the chemistry department.

The elaborate menu, to be prepared by Ms. Bea Allen and other members of the College's food service staff, will consist of brie cheese, trencher of bread, roast pork in crust, green beans almadine, glazed carrots, fruit salad and nutterbrode (lemon glazed nut cake).

Decorations for the gala event will be under the supervision of Barbara Fuller and Dr. Sharon Mullis of the Humanities Division, and Don Crapps will serve as Maitre d'.

The Madrigal Dinner is sponsored by the Humanities Division, Lyceum Committee, Foreign Language Club, Drama Workshop, the CJC Choir, and the Magic Club. The preparations and presentations will combine the efforts of over a hundred.

NEWS/DAILY December 8, 1980

CJC Hosts State Teacher Job Fair

The sixth teacher job fair sponsored by the Georgia education department this year to fill teacher vacancies in the state will be held at Clayton Junior College Friday, Dec. 12, from 9 a.m. to 3 p.m.

"We still have about 200 vacancies that were not filled when school began this fall," said Julie Elfman, state teacher recruiter for the Georgia Department of Education. "There also may be from 200 to 500 vacancies due to teachers leaving midyear. We are expecting additional vacancies because of teachers holding provisional certificates who do not pass the CRT (Criterion-referenced test) and cannot be certified."

Beginning teachers in Georgia must pass the CRT in their teaching field before being issued a professional teaching certificate. However, they may begin teaching with a one-year provisional certificate while attempting to pass the CRT.

According to Elfman, there will be shortages in every educational field including English and social studies with critical shortages in special education.

The job fair--the sixth this year--is being sponsored by the state education department to help local systems fill their vacancies. Local system superintendents, personnel directors and principals from throughout the state will be on hand during the day to interview prospective teachers for the remainder of the 1980-81 school year. Persons planning to attend should bring copies of their transcripts and certifications if available.

The previous job fairs met with much success in filling some 5,000 teacher vacancies projected at the beginning of the school year. Teachers from out of state, recent college graduates, former teachers wishing to return to the classroom and veteran teachers wishing to relocate in the state have been attracted to the job fairs.

NEWS/DAILY December 9, 1980

Return To The Medieval Ages

See Page 5A

News-Daily Photos by Russell Mobley

NEWS/DAILY December 9, 1980

Return To The Medieval Age

The medieval age once again reigned as Clayton Junior College held its fifth annual Madrigal Dinner last weekend in the school's cafeteria. In the photo at left, Doris Holloway of Morrow, coordinator of music at CJC, provides violin music for the diners. In the bottom photo, Mike Robertson, a sophomore at the school, blows a herald trumpet to signal the beginning of the evening's festivities.

NEWS/DAILY January 7, 1981

Concert Pianist Sets Appearance At CJC

Concert pianist Dorothy Lewis Griffith will be presented in recital at Clayton Junior College next week.

Ms. Griffith, an Associate Professor of Music at Valdosta State College, will be presented in the Lecture Hall (Room G-132) at 10 a.m. on Wednesday, Jan. 14. Open to the public without charge, the recital will feature works of Stravisnky, Ravel, and Robert Starer. The Starer piece, "Evanescents," is dedicated to her.

As a recitalist and a solist with orchestras, Ms. Griffith has appeared in Europe, South America, and the United States. She has made three recordings.

Beginning her career as a concert pianist at the age of 14, she appeared as soloist with the North Carolina Symphony Orchestra. Later, she was awarded a Fulbright-Hays Grant for study in Paris, and during that time, she won a prize in the Geneva International Competition. She gave a New York debut at Town Hall in 1964.

Ms. Griffith studied with Bess Alderman Gayle (a student of Ernest Hutchinson), Carl Friedberg, Beveridge Webster, Marcel Ciampi, Jules Gentil, Konrad Wolff, and Leon Fleisher. She holds the Bachelor and Master of Science degrees from the Juilliard School of Music, and a Doctor of Musical Arts degree from the Peabody Conservatory of The John Hopkins University.

NEWS/DAILY January 5, 1981

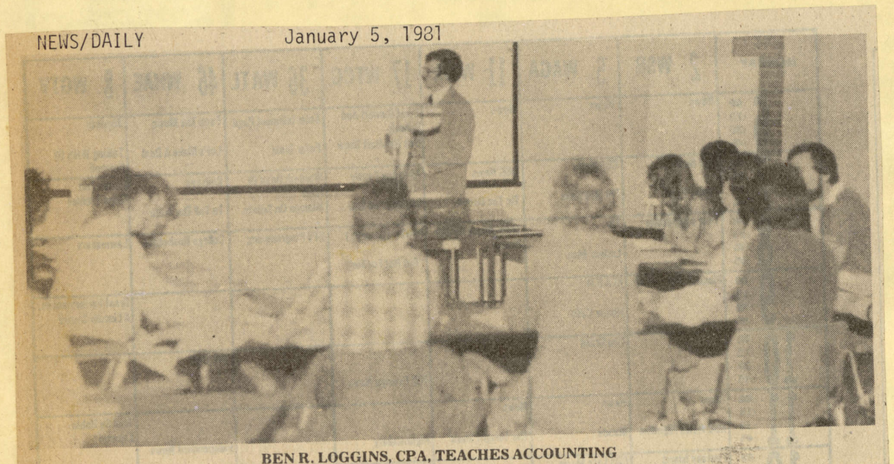

BEN R. LOGGINS, CPA, TEACHES ACCOUNTING
As Clayton Junior College Students Listen

Nine Workshops Set At CJC For Area Small Businesses

A new series of courses for area small business owners will begin at Clayton Junior College this month.

The College's Small Business Development Center (SBDC) has scheduled nine workshops, each designed to help small business owners and managers meet the challenges of operating their businesses.

Co-sponsored by the Clayton County Chamber of Commerce and the Small Business Administration, the series will begin with an all-day workshop on "how to start a new business," scheduled on Saturday, Jan. 17. Programs on "financing the small business" and "insurance for the small business" also will be offered during January.

February courses scheduled include one on "personnel management," another on "the law and the small business," and a "tax clinic for the small business." Three programs scheduled in early March will be on "effective advertising and promotion for the small business," "how to apply for an SBA loan," and "basic accounting."

Programs are led by experts in the various fields from the College, the community, and the University System of Georgia. Ben R. Loggins, CPA with Hargrave, Loggins and Company, P.C., in Jonesboro, is a good example.

Loggins, who has taught courses in past quarters, will be the instructor in the "basic accounting" class scheduled for March 9-11-16-18. The course introduces the basic procedures for recording accounting transactions, and includes a summary of federal and state tax reporting requirements.

The course has been designed to give anyone forming a new business with a basic understanding of a simple "double entry" bookkeeping system, payroll tax filing and deposits required, sales tax filings required, business formations available, and other tax considerations which should be reviewed by a new business owner.

Loggins, one of several professionals who assists the SBDC as instructors, holds BBA and MBA accounting degrees from Georgia State University. He has over six years of service as a field agent and instructor for the Internal Revenue Service, and over two years as a senior tax consultant for an international accounting firm.

He is involved with a number of community and professional organizations. Loggins is treasurer of the Southside Theater Guild, executive director of the Atlanta Alumni of Revenue Agents, a member of the Georgia Society of CPA's and its taxation committee, a member of the American Institute of CPA's, and a columnist for the Georgia Society of Professional Engineer's bi-monthly magazine.

For complete information about any of the nine classes scheduled during the Winter Quarter, call the SBDC office at 961-3414 or the College's Division of Business at 961-3410. To register for one or more of the programs, call the College's Office of Community Services at 961-3550.

THE CLAYTON SUN January 1, 1981

Events at Clayton Junior:

Phoenix Wind Quintet to Perform Wednesday

The Phoenix Wind Quintet will be presented in a free concert at Clayton Junior College next week.

Sponsored by the College's Lyceum Committee, the group will perform in the Lecture Hall (Room G-132) at 10 a.m. on Wednesday, Jan. 7. The public is invited.

William Gore, assistant professor of music at CJC and a member of the Quintet, will be featured with the bassoon. Other members are Robyn Ulman Anderson (clarinet), Debra Dean (oboe and English horn), Charles Little (horn), and Zabette Milsaps (flute and piccolo).

Wednesday's performance will include selections by Hindemith, Persichetti, Nielsen, and Bozza.

The Phoenix Wind Quintet has been playing in the Atlanta area for two years. Group members have played with symphonies in Atlanta, Chattanooga and Savannah. Three members are currently in the Atlanta Chamber Orchestra and three are in the Atlanta Civic Opera Orchestra.

The group has performed at the Piedmont Park Arts Festival, the Atlanta Music Club Promenade Concert, Emory University, and at area shopping malls.

'Paper Chase' to Precede John Houseman Talk

As a part of its continuing Film and Literature series, Clayton Junior College will feature the film "The Paper Chase" next week.

The free screening of the 1973 film, which stars John Houseman, Timothy Bottoms and Lindsay Wagner, is scheduled in the Lecture Hall (Room G-132) at 8:30 p.m. on Wednesday, Jan. 7. The public is invited.

Originally scheduled for a February showing, the Lyceum-sponsored movie was shifted to Wednesday to set the stage for a lecture by the multi-talented Houseman.

The actor will speak about the general history of films in America during an 8:30 p.m. presentation on Monday, Jan. 12. His visit also was originally scheduled in February.

Houseman is best known for his portrayal of Professor Kingsfield in the film and television series "The Paper Chase." He won an Academy Award as Best Supporting Actor for his role in the original movie.

Both the film screening and the lecture will be open to the public without charge.

NEWS/DAILY January 4, 1981

'Paper Chase' Film Set Jan. 7 At Jr. College

As a part of its continuing "Film and Literature" series, Clayton Junior College will feature the film "The Paper Chase" this week.

The free screening of the 1973 film, which stars John Houseman, Timothy Bottoms and Lindsay Wagner, is scheduled in the Lecture Hall (Room G-132) at 8:30 p.m. on Wed. Jan. 7. The public is invited.

Originally scheduled for a February showing, the Lyceum-sponsored movie was shifted to Wednesday to set the stage for a lecture by the multi-talented Houseman.

The actor will speak about the "general history of films in America" during an 8:30 p.m. presentation on Mon., Jan. 12. His visit also was originally scheduled in February.

Houseman is best known for his portrayal of Professor Kingsfield in the film and television series "The Paper Chase." He won an Academy Award as "Best Supporting Actor" for his role in the original movie.

Both the film screening and the lecture will be open to the public without charge.

WEEKEND January 3, 1981

Houseman's history

Few are better qualified to discuss "A General History of Films in America" than John Houseman. Houseman — best known as Professor Kingsfield, the imperious law lecturer of the film and TV series "The Paper Chase" — will be doing precisely that at Clayton Junior College on Jan. 12. Now 78, Houseman continues to direct the prestigious Julliard School of Drama in New York, as well as the acclaimed Acting Company (composed mostly of Julliard graduates). In truth, he didn't become known as an actor until he was in his 70s. An appearance in the 1964 film "Seven Days in May" was his only credit before he won a Best Supporting Actor Oscar in 1973 for "Paper Chase." But before that he was extremly active as both a stage and screen producer. It was Houseman who co-scripted "Citizen Kane" and Houseman who nervily cast Marlon Brando — fresh from playing sweaty Stanley Kowalski in "Streetcar Named Desire" — as Mark Antony in the 1952 film "Julius Caesar."

John Houseman discussing "A General History of Films in America." Clayton Junior College (Room G-132), I-75 to Morrow. 7 p.m. Jan. 12. Free. For more information, 961-3510.

Wednesday, Jan. 7 NEWS/DAILY January 2, 1981

Wind Quintet To Play At CJC

PHOENIX WIND QUINTET
(Left To Right) Gore, Little, Dean, Anderson and Milsaps

The Phoenix Wind Quintet will be presented in a free concert at Clayton Junior College next week.

Sponsored by the College's Lyceum Committee, the group will perform in the Lecture Hall (Room G-132) at 10 a.m. on Wed. Jan. 7. The public is invited.

William Gore, assistant professor of music at CJC and a member of the quintet, will be featured with the bassoon. Other members are Robyn Ulman Anderson (clarinet), Debra Dean (oboe and English horn), Charles Little (horn), and Zabette Milsaps (flute and piccolo).

Wednesday's performance will include selections by Hindemith, Persichetti, Nielsen, and Bozza.

The Phoenix Wind Quintet has been playing in the Atlanta area for two years. Group members have played with symphonies in Atlanta, Chattanooga and Savannah.

Three members are currently in the Atlanta Chamber Orchestra and three are in the Atlanta Civic Opera Orchestra.

The group has performed at the Piedmont Park Arts Festival, the Atlanta Music Club Promenade Concert, Emory University, and at area shopping malls.

NEWS/DAILY January 11, '81

Monday

•**JONESBORO CITY COUNCIL** to meet Monday, Jan. 12 at 7:30 p.m. in city hall. Public invited.

•**ACTOR-DIRECTOR JOHN HOUSEMAN OF 'PAPER CHASE' FAME** will present a lecture Monday, Jan. 12 in room G-132 at Clayton Junior College beginning at 7 p.m. The lecture is free to the public.

Wednesday

•**CONCERT PIANIST DOROTHY LEWIS GRIFFITH** will be presented in a piano recital at Clayton Junior College on Wednesday, Jan. 14, beginning at 10 a.m. in the Lecture Hall (Room G-132). Her program will include works by I. Stravinsky, Ravel, and Robert Starer. The public is invited.

•**THE FRIENDSHIP CLUB OF FOREST PARK** will meet Jan. 14 at the Kiwanis Clubhouse on South Avenue. Meeting begins at 11 a.m. and a covered dish luncheon will be served.

•**FRANKLIN M. GARRETT, OFFICIAL HISTORIAN** for the City of Atlanta and Fulton County, will speak at Clayton Junior College on Wednesday, Jan. 14. Sponsored by Lyceum, Garrett will speak on "railroads and development of Metropolitan Atlanta" during a 10 a.m. lecture in Room D-200. The public is invited.

NEWS/DAILY January 9, 1981

Monday

•**JONESBORO CITY COUNCIL** to meet Monday, Jan. 12 at 7:30 p.m. in city hall. Public invited.

•**ACTOR-DIRECTOR JOHN HOUSEMAN OF 'PAPER CHASE' FAME** will present a lecture Monday, Jan. 12 in room G-132 at Clayton Junior College beginning at 7 p.m. The lecture is free to the public.

Wednesday

•**CONCERT PIANIST DOROTHY LEWIS GRIFFITH** will be presented in a piano recital at Clayton Junior College on Wednesday, Jan. 14, beginning at 10 a.m. in the Lecture Hall (Room G-132). Her program will include works by I. Stravinsky, Ravel, and Robert Starer. The public is invited.

•**THE FRIENDSHIP CLUB OF FOREST PARK** will meet Jan. 14 at the Kiwanis Clubhouse on South Avenue. Meeting begins at 11 a.m. and a covered dish luncheon will be served.

•**FRANKLIN M. GARRETT, OFFICIAL HISTORIAN** for the City of Atlanta and Fulton County, will speak at Clayton Junior College on Wednesday, Jan. 14. Sponsored by Lyceum, Garrett will speak on "railroads and development of Metropolitan Atlanta" during a 10 a.m. lecture in Room D-200. The public is invited.

Dr. Sams to speak

3/25/81 THIS WEEK

Dr. Ferrol A. Sams Jr. of Fayetteville will be among the speakers at Clayton Junior College's forum on death and dying, slated Tuesday at 7 p.m.

The forum is entitled "Who Defines Death?".

Dr. Sams, a member of the Clayton-Fayette Medical Society, will be joined by Dr. Frederick Ferre from the University of Georgia's Philosophy and Religion Department and political scientist Dr. Lief Carter.

The speakers will deal with issues such as death with dignity, the rights of a dying person and the responsibilities of the medical, legal and ministerial professions to the terminally ill.

The program will be offered free of charge in Room D-200 of the student center building. For further information, call the CJC Community Services Office at 961-3550.

NEWS/DAILY January 6, 1981

CJC Sets Speech By John Houseman

Actor John Houseman, most famous for his portrayal of Professor Kingsfield in the film and television series "The Paper Chase," will be featured in a lecture at Clayton Junior College next week.

Houseman, who starred in the television drama "A Christmas Without Snow" last month, will give a general history of films in America during his 8:30 p.m. lecture Monday., Jan. 12. The program is scheduled in the college's lecture hall (Room G-132), and the public is invited free of charge.

The appearance of the multi-talented star of stage and screen continues a series of lectures and film screenings scheduled throughout the year at the two-year institution near Morrow.

Houseman began his career by producing, directing and writing "Four Saints in Three Acts" in 1934. A few years later, he and Orson Welles founded the Mercury Theater.

As a director and producer, Houseman's projects have included "Hamlet," "The Devil and Daniel Webster," and "Othello" for the stage, along with "They Live by Night" and "Lust for Life" for the screen. Two of the films he produced, "The Band and the Beautiful" and "Julius Caesar," were nominated for "Best Picture" Academy Awards.

Houseman received the Academy Award for "Best Supporting Actor" in his role in "The Paper Chase," his first acting part. Since that film. he has acted in "Rollerball," "Three Days of the

See HOUSEMAN on page 3A

JOHN HOUSEMAN

Houseman

Continued from page 1A

Condor" and several others. He recently served as executive producer and co-star of "Gideon's Trumpet," a film for television starring Henry Fonda.

Houseman has served as the artistic director of the American Shakespeare Festival, director of the Drama Division of the Julliard School of Performing Arts, and was president of the National Theater Conference. He has been on the faculties of Vassar, UCLA, and the University of Southern California.

The author of "Run Through and Front and Center" and co-author of "The American Shakespeare Festival: The Birth of a Theatre," Houseman's comments on the history of films in America will be based on his own experiences.

NEWS/DAILY December 30, 1980

'Coping With Teenage Years' Program Set Feb. 1 At CJC

LIVING
people, ideas, events

A number of special seminars and programs are included among the more than 80 non-credit course offerings scheduled at Clayton Junior College during the winter quarter.

Two special programs focus on teenagers and their problems while two others have been designed for those who would like to break smoking and drinking habits.

Television personality Guy Sharpe will keynote a Sunday afternoon program on "coping with the teenage years - a family conference." Scheduled on Sun., Feb.1, the program is intended for the whole family and a $3 registration fee includes all members of the family.

"Teenagers in trouble" is a five-week program designed for parents and professionals who work with teenagers. Set to begin on Wed., Jan. 14, a $5 registration fee covers the cost of all five sessions.

A free "I quit smoking clinic" will be offered in early February for those who want to break the cigarette habit. Developed and tested by the American Cancer Society, Dr. Avery Harvill, Professor of Physical Education at CJC, will present this program.

The Clayton Mental Health Center has developed a special program that explores problems associated with alcohol and drug abuse. Designed for a wide variety of individuals who need to know more about these problems, the four-week course will begin on Tues., Jan. 13. A $16 registration fee is required.

More than 20 new courses, workshops, and special programs are included in the winter quarter offering. To register for any of the classes, or to obtain a brochure containing the complete listing, call the College's Office of Community Services at 961-3550.

Most classes will begin the week of January 12 through 16.

THE CLAYTON SUN January 15, 1981

Clayton Jr. Plans Six-Day Theatre Tour

A six-day theater tour of New York has been scheduled by Clayton Junior College for March 20-25.

Planned through the college's Office of Community Services, the tour will include visits to six Broadway and off-Broadway plays, and post-performance interviews with members of the cast and crew. Also on the schedule are visits to the Guggenheim, the Metropolitan Museum of Art, the Museum of Modern Art, the Whitney and the Frick.

Dr. Jean Jones, Director of CJC's Office of Counseling and Testing, will lead the tour. Among the plays to be seen are "Evita" and "Children of a Lesser God," both Tony Award winners.

A $450 fee for the tour includes air fare, six selected plays, and five nights in a moderate, well-maintained hotel. The fee, which is subject to change because of possible air fare increases, does not include meals, ground transportation or museum admission fees.

To hold a place on the tour, a $200 deposit is required by January 15.

Call the College's Office of Community Services (961-3550) to obtain a reservation form and complete information.

THE CLAYTON SUN January 15, 1981

Guy Sharpe to Speak at CJC Seminar: 'Coping with Teenage Years' Feb. 1

Guy Sharpe will be the keynote speaker at a seminar entitled "Coping with the Teenage Years—A Family Conference," to be held Feb. 1 at Clayton Junior College, 2-6 p.m.

Offered to the public by the Clayton County Council of PTAs, the Clayton County Health Department, CJC and the Clayton County Board of Education, the seminar is "in response to a growing need felt by our community for education and understanding due to the rising rate of drug abuse and pregnancy among teenagers," said spokesman Carolyn Thompson.

At the seminar, three workshops will be offered on family community communications, drugs, and teenage sexuality—the subjects chosen as the three most important in a recent PTA questionnaire submitted to parents of teenagers in Clayton County's five senior high schools.

Workshop leaders will be from the Center for Disease Control, Clayton County schools, and the Clayton County Mental Health Center, said Ms. Thompson.

A registration fee for the non-profit seminar will be $3 per family. Registration forms can be picked up at the college's Office of Community Services, or interested persons can call the office at 961-3550.

Late registration will be accepted from 1:30-2 p.m. the day of the seminar.

THE CLAYTON SUN January 22, 1981

'Seven Samurai' to Screen

The film *"Seven Samurai,"* a Japanese dialogue with English subtitles, will be shown at Clayton Junior College next week.

Sponsored as a part of a continuing Lyceum-sponsored series on film and literature, the film will be shown at 8:30 p.m. on Wednesday, Jan. 28. Scheduled in the Lecture Hall (Room G-132), the public is invited free of charge.

Filmed in 1954, *"Seven Samurai"* stars Toshiro Mifune, Takashi Shimura, and Yoshio Inaba. Call the Office of the Dean of Students (961-3510) for complete information.

NEWS/DAILY January 4, 1981

Registration This Saturday For CJC Non-Credit Courses

Clayton Junior College will begin taking registration for Winter Quarter non-credit continuing education classes on Saturday, Jan. 3.

The Office of Community Services will hold a special registration between 10 a.m. and 2 p.m. on Saturday, and will continue the process between 8 a.m. and 7:45 p.m. each Monday through Thursday, and between 8 a.m. and 5 p.m. each Friday through Jan. 16.

Most classes will begin the week of Jan. 12-16.

More than 80 classes will be offered during the quarter, including a number of courses and programs designed for the business and professional field. In addition, classes are planned in sports, recreation, the arts, music, personal growth, the home, and leisure time activities.

Also included in the Winter Quarter schedule is a continuation of a "small business management series" co-sponsored with the College's Small Business Development Center and the Clayton County Chamber of Commerce. Designed to help small business owners with problems associated with their individual firms, a number of experts in various fields will teach these courses.

In addition to a full schedule of classes on the college campus near Morrow, a number of business-related courses will be offered at M. D. Collins High School in College Park. Dog obedience training will be offered jointly with local organizations at the Jonesboro Recreation Center, the Riverdale Community Center and the North Clayton Community Center.

To reserve a place in one or more classes, or to obtain a listing of all courses, call the Office of Community Services (961-3550) during special registration hours. Registration by mail should be addressed to the attention of the Office of Community Services.

THE CLAYTON SUN 1/15/81

CJC Faculty Present Family Recital

A number of Clayton Junior College faculty members, and some of their children, will be featured in a music recital at the College next week.

The program will include Puccini's "Gloria in Excelsis Deo," plus music by Rossini, Schubert, and Frank. A feature during the program will be Dr. Stuart Martin singing and Dr. Jim Doig explaining liturgical passages from the medieval church.

The Lyceum-sponsored performance will include features by Mrs. Jeannine Morrison and her son Alan, Mrs. Doris Holloway and her daughter Lenora, Dr. Martin and his son Artie, Dr. Larry Corse, and Dr. Bill Pasch.

The program will begin at 10 a.m. on Wednesday, Jan. 21, in the College's Lecture Hall (Room G-132). The public is invited.

NEWS/DAILY January 16, 1981

CJC Shows Film

The film "Seven Samurai," a Japanese dialogue with English subtitles, will be shown at Clayton Junior College next week.

Sponsored as a part of a continuing Lyceum-sponsored series on "film and literature," the film will be shown at 8:30 p.m. on Wednesday, January 28. Scheduled in the Lecture Hall (Room G-132), the public is invited free of charge.

Filmed in 1954, "Seven Samurai" stars Toshiro Mifune, Takashi Shimura, and Yoshio Inaba.

Call (961-3510) for complete information.

THE CLAYTON NEIGHBOR May 6, 1981

For something a little more toned down, music lovers can attend two recitals given by Clayton Junior College students next week.

Student recitals will be performed at 10 a.m. next Wednesday and at 8:30 p.m. next Thursday. Both will be given in lecture hall room G-132.

The student recital will include vocal excerpts from **Don Giovanni** by Mozart performed by students **Sheryl Skipper** and **Ron Pyle**.

Also included will be piano solos by students **Barbara Porter, Cindy Langham, Randy Roten** and **Kris Creecy**.

Tom Bell will perform on solo guitar on May 14.

Both performances are free and open to the public.

NEWS/DAILY January 13, 1981

Wednesday

•**CONCERT PIANIST DOROTHY LEWIS GRIFFITH** will be presented in a piano recital at Clayton Junior College on Wednesday, Jan. 14, beginning at 10 a.m. in the Lecture Hall (Room G-132). Her program will include works by I. Stravinsky, Ravel, and Robert Starer. The public is invited.

•**FRANKLIN M. GARRETT, OFFICIAL HISTORIAN** for the City of Atlanta and Fulton County, will speak at Clayton Junior College on Wednesday, Jan. 14. Sponsored by Lyceum, Garrett will speak on "railroads and development of Metropolitan Atlanta" during a 10 a.m. lecture in Room D-200. The public is invited.

Saturday

•**THE AIRLINES PILOTS WIVES' CLUB** will meet Saturday, Jan. 17, 3:00 p.m. in Rich's Auditorium at Lenox Square for a Mother-Daughter Tea. All Eastern Airlines pilots wives are invited for fun and fellowship. Reservations accepted until 12 noon, Thurs., Jan. 15 by calling Betty Honore' 997-0338 or Rosemary Slafter 458-8770.

•**"HOW TO START A NEW BUSINESS"** will be the topic of an all-day workshop at Clayton Junior College on Saturday, Jan. 17. Scheduled between 9:30 a.m. and 4:30 p.m., the program has been designed for small business owners. A $22 registration fee includes the cost of lunch. To register, or to obtain more information, call the Office of Community Services at 961-3550.

Monday

•The first session in a two-part program on **"FINANCING THE SMALL BUSINESS"** will be conducted at Clayton Junior College between 6:30 and 9:30 p.m. on Monday, Jan. 19. The second session is scheduled at the same time on Wednesday, Jan. 21. To register, phone the College's Office of Community Services at 961-3550.

THE CLAYTON SUN January 8, 1981

Special Seminars Set at CJC

A number of special seminars and programs are included among the more than 80 non-credit course offerings scheduled at Clayton Junior College during the Winter Quarter.

Two special programs focus on teenagers and their problems while two others have been designed for those who would like to break smoking and drinking habits.

Television personality Guy Sharpe will keynote a Sunday afternoon program on "coping with the teenage years - a family conference.' Scheduled on Sunday, Feb. 1, the program is intended for the whole family and a $3 registration fee includes all members of the family.

"Teenagers in trouble" is a five-week program designed for parents and professionals who work with teenagers. Set to begin on Wednesday, Jan. 14, a $5 registration fee covers the cost of all five sessions.

A free "I quit smoking clinic" will be offered in early February for those who want to break the cigarette habit. Developed and tested by the American Cancer Society, Dr. Avery Harvill, Professor of Physical Education at CJC, will present this program.

The Clayton Mental Health Center has developed a special program that explores problems associated with alcohol and drug abuse. Designed for a wide variety of individuals who need to know more about these problems, a four-week course will begin on Tuesday, January 13. A $16 registration fee is required.

More than 20 new courses, workshops, and special programs are included in the Winter Quarter offering. To register for any of the classes, or to obtain a brochure containing the complete listing, call the College's Office of Community Services at 961-3550.

Most classes will begin the week of January 12-16.

THE CLAYTON SUN January 29, 1981

'I Quit' Clinic Next Month

The Clayton County Unit of the American Cancer Society is sponsoring an "I Quit" smoking clinic Feb. 2-4 and Feb. 10-12 from 7 p.m. to 9 p.m. at Clayton Junior College in Morrow.

Those wishing to participate should contact the society at 150 N. McDonough St., Jonesboro, 30236.

For further information, call Clayton Junior College at 961-3550 or the American Cancer Society at 478-3144.

THE CLAYTON SUN January 15, 1981

Former Priest, Poet Kavanaugh at Clayton Jr.

A successful author, poet, screenwriter, and lecturer will be featured during two different presentations at Clayton Junior College next week.

Dr. James Kavanaugh, a former Catholic priest, will speak on "Religion and Values" during a 7 p.m. lecture on Tuesday, Jan. 20, and then on the subject of "From Novel to Screenplay" during a 10 a.m. delivery on Wednesday, Jan. 21.

Both Lyceum-sponsored lectures are free and open to the public.

Tuesday's evening's lecture, scheduled in Room G-132, will be another program in a continuing series on "Values For the 80's: The Human Crisis." The Wednesday morning presentation, to be given in Room D-200, will continue the College's series on "Film and Literature."

Dr. Kavanaugh is the author of *"A Modern Priest Looks at His Outdated Church," "The Birth of God,* and *Celebrate the Sun."* As a poet, he has written *"There are Men too Gentle to Live Among Wolves," "Faces in the City," "Walk Easy on the Earth,"* and *"Will You Be My Friend?"*

He has recently completed the screenplay of his first novel, *A Coward for Them All,"* and it should be made into a film in the near future. His newest book, *"A Fable,"* is scheduled to be published this fall.

THE HENRY HERALD January 7, 1981

Junior College taking non-credit registrations

Clayton Junior College is taking registration for winter quarter non-credit continuing education classes.

The Office of Community Services is conducting registration between 8 a.m. and 7:45 p.m. each Monday through Thursday, and between 8 a.m. and 5 p.m. each Friday through Jan. 16.

Most classes will begin the week of January 12-16.

More than 80 classes will be offered during the quarter, including a number of courses and programs designed for the business and professional field. In addition, classes are planned in sports, recreation, the arts, music, personal growth, the home, and leisure time activities.

Also included in the winter quarter schedule is a continuation of a "small business management series" co-sponsored with the College's Small Business Development Center and the Clayton County Chamber of Commerce. Designed to help small business owners with problems

THE CLAYTON SUN January 8, 1981

John Houseman to Speak at CJC

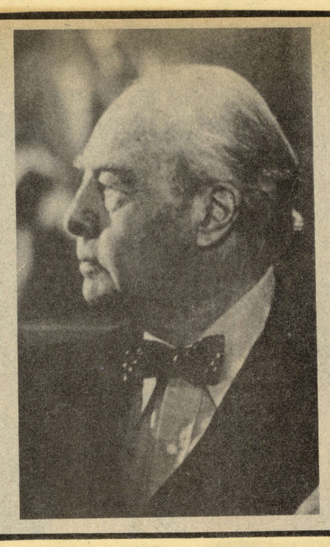

Actor John Houseman, most famous for his portrayal of Professor Kingsfield in the film and television series "The Paper Chase," will be featured in a lecture at Clayton Junior College next week.

Houseman, who starred in the television drama "A Christmas Without Snow" last month, will give a general history of films in America during his 8:30 p.m. lecture on Monday, Jan. 12 in the College's Lecture Hall (Room G-132). The public is invited.

The appearance of the multi-talented star of stage and screen continues a series of lectures and film screenings scheduled throughout the year at the two-year institution near Morrow.

HOUSEMAN began his career by producing, directing and writing "Four Saints in Three Acts" in 1934. A few years later, he and Orson Welles founded the Mercury Theater.

As a director and producer, Houseman's projects have included "Hamlet," "The Devil and Daniel Webster," and "Othello" for the stage, along with "They Live by Night" and "Lust for Life" for the screen. Two of the films he produced, "The Band and the Beautiful" and "Julius Caesar," were nominated for Best Picture Academy Awards.

Houseman received the Academy Award for Best Supporting Actor in his role in "The Paper Chase," his first acting part. Since that film, he has acted in "Rollerball," "Three Days of the Condor" and several others. He recently served as executive producer and co-star of "Gideon's Trumpet," a film for television starring Henry Fonda.

Houseman has served as the artistic director of the American Shakespeare Festival, director of the Drama Division of the Julliard School of Performing Arts, and was president of the National Theater Conference. He has been on the faculties of Vassar, UCLA, and the University of Southern California.

The author of "Run Through and Front and Center" and co-author of "The American Shapespeare Festival: The Birth of a Theatre," Houseman's comments on the history of films in America will be based on his own experiences.

NEWS/DAILY Wednesday, January 14, 1981

News/Daily Photo by Russell Mobley

PACKED HOUSE AT CLAYTON JR. COLLEGE HEARS HOUSEMAN
Famous Director-Actor Finds Appreciative Audience

Packed House

Houseman Speaks At Clayton Jr. College

By ELAINE ALMON
Staff Writer

"I am John Houseman, not Professor Kingsfield," the speaker announced to his packed house Monday night. He then proceeded to delight his listeners with tales of the movie greats and of his own adventures in films.

John Houseman, star of the television series "Paper Chase", was addressing an audience of about three hundred persons at Clayton Junior College in the third of a series of lectures on film and literature.

Although most of the audience recognized Houseman from his television portrayal of Professor Kingsfield, he has only recently become an actor. He spent most of his life on the production end of the theatre.

He stated that he had been directed to outline the history of films. "I will instead give a personal narrative of my own films. The period of time that encompasses is indeed the span of the history of films."

Houseman was born in Romania, went to school in England, and worked as a gaucho in Argentina. He came to this country as an international grain dealer but was soon drawn into the world of theatre as it then existed in New York.

"Orsen Welles and I worked together in the Federal Theatre and on Project 891. We were soon fired for...um, insubordination, and that is when we began the Mercury Theatre."

According to Houseman, the Mercury Theatre was a roaring success for all of 15 months.

Welles and Houseman then moved their theatre to the radiowaves. It was during that time that they "harried the nation a bit with a little show called 'War of the Worlds'."

Houseman calmly deflected the role of mass murderer that the public thrust upon him at that time, "but we were sued for a number of miscarriages."

Shortly after the famed radio show was aired, Welles was offered a contract in Hollywood and Welles brought Houseman to California to help select a film to produce.

It was there that Houseman collaborated with Welles on the film classic "Citizen Kane." Houseman would not say who actually wrote the script for this movie, but he did say that he and Herman Mankowitz worked on it and edited it and handed it to Welles for production.

Houseman split with Welles soon after and went to work for David O. Selznick. "Unfortunately, (at that time) he was so successful that he stopped making pictures," said Houseman ruefully.

However, it was through his work as associate producer with Selznick that

See PACKED on page 8A

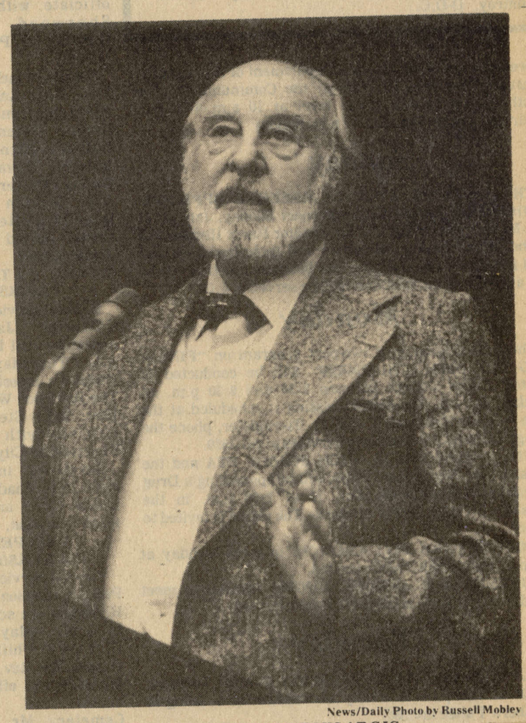

News/Daily Photo by Russell Mobley

JOHN HOUSEMAN SPEAKS AT CJC
'I Am Not Professor Kingsfield'

THE CLAYTON SUN January 8, 1981

CJC Offers Business Courses

A new series of courses for area small business owners will begin at Clayton Junior College this month.

The College's Small Business Development Center (SBDC) has scheduled nine workshops, each designed to help small business owners and managers meet the challenges of operating for their businesses.

Co-sponsored by the Clayton County Chamber of Commerce and the Small Business Administration, the series will begin with an all-day workshop on "how to start a new business," scheduled on Saturday, Jan. 17. Programs on "financing the small business" and "insurance for the small business" also will be offered during January.

February courses scheduled include one on "personnel management," another on "the law and the small business," and a "tax clinic for the small business." Three programs scheduled in early March will be on "effective advertising and promotion for the small business," "how to apply for an SBA loan," and "basic accounting."

Programs are led by experts in the various fields from the college, the community, and the University System of Georgia. Ben R. Loggins, CPA with Hargrave, Loggins and Company, P.C., in Jonesboro, is a good example.

Loggins, who has taught courses in past quarters, will be the instructor in the "basic accounting" class scheduled for March 9-11-16-18. The course introduces the basic procedures for recording accounting transactions, and includes a summary of federal and state tax reporting requirements.

The course has been designed to give anyone forming a new business with a basic understanding of a simple "double entry" bookkeeping system, payroll tax filing and deposits required, sales tax filings required, business formations available, and other tax considerations which should be reviewed by a new business owner.

Loggins, one of several professionals who assists the SBDC as instructors, holds BBA and MBA accounting degrees from Georgia State University. He has more than six years of service as a field agent and instructor for the Internal Revenue Service, and over two years as a senior tax consultant for an international accounting firm.

He is involved with a number of community and professional organizations. Loggins is treasurer of the Southside Theater Guild, executive director of the Atlanta Alumni of Revenue Agents, a member of the Georgia Society of CPA's and its taxation committee, a member of the American Institute of CPA's and a columnist for the Georgia Society of Professional Engineer's bi-monthly magazine.

For complete information about any of the nine classes scheduled during the Winter Quarter, call the SBDC office at 961-3414 or the College's Division of Business at 961-3410. To register for one or more of the programs, call the College's Office of Community Services at 961-3550.

THE CLAYTON SUN January 29, 1981

Values Talk Slated at CJC

Psychologist Dr. Ruth Hepler will speak on "values as a part of human development" during a lecture at Clayton Junior College next week.

Speaking in the College's continuing Lyceum-sponsored series on "Values for the 80's," Dr. Hepler will speak in Room D-200 at 10 a.m. on Wednesday, Feb. 4. The public is invited.

Currently an assistant professor at Kennesaw College in Marietta, Dr. Hepler also has served on the faculties of Emory University and the University of Arkansas. She is a member of the board of directors of the Link Counseling Center, a family mediation center in Atlanta, and serves as a consultant for Children's Services at the Metropolitan Atlanta Battered Women's Center.

Dr. Hepler received nursing degrees from Emory University and psychology degrees from Georgia State University. She is a contributing author for the book *Child Development.*

THE CLAYTON SUN May 7, 1981

Food Talk Planned at CJC May 12

Three different sessions on food preservation will be presented at Clayton Junior College next week.

Kathy Wages, home economist with the Clayton County Extension Service will conduct the free three-part program on Tuesday, May 12.

Drying will be topic of discussion at 6 p.m., canning will be discussed at 7 p.m., and freezing information will be provided at 8 p.m.

Participants may attend one or all of the sessions and no registration is required. The program will be presented in Room D-200 of the Student Center Building.

For more information, call the County Extension Service (478-9911) or the College's Office of Community Services (961-3550).

FAYETTE COUNTY NEWS December 30, 1980

Register Now for Clayton Junior College

Registration for Winter Quarter credit classes at Clayton Junior College will be conducted on Monday, January 5, and classes for the 11-week quarter will begin the following day.

Students enrolling at the College for the first time must report to Room G-132 either at 10 a.m. or 6 p.m. for a special orientation and advisement program.

Returning students may register in Room D-200 between 10 a.m. and 2 p.m., or between 5:30 and 8:30 p.m. Classes will begin at 7:50 a.m. on Tuesday, January 6, and continue until the last of final examinations are administered on March 20.

For complete information about the registration process, phone the College's Office of Admissions and Records (961-3500) on registration day.

THE CLAYTON SUN January 22, 1980

Clayton's History Traced in Jan. 29 Lecture By Historian Joe Moore at Clayton Jr. College

A lecture on "the origins and early development of Clayton County" will be featured at Clayton Junior College next week. Joe Moore, an information specialist with the State of Georgia's Office of Consumer Affairs, will speak on the subject during a 7 p.m. lecture on Thursday, Jan. 29 in the Lecture Hall (Room G-132). The public is invited free of charge.

A past executive director and historian for Historical Jonesboro, Inc., Moore has also served as Director of the Ships of the Sea Maritime Museum in Savannah. He has conducted extensive research in the area of the early history of Henry, Fayette, and Clayton counties, and originated the local history lecture series "Gone With the Wind Country" which was presented at Clayton Junior College in 1971 and 1972.

Moore has been a contributor to *"Georgia Magazine"* and *"Coastal" Quarterly Magazine,"* and has contributed research and written segments included in *"Henry County, Georgia: The Mother of Counties,"* and *"The History of Fayette County, Georgia."*

Next Thursday's lecture will be another program in a continuing Lyceum-sponsored series on "Georgia: Now and Then."

NEWS/DAILY January 30, 1981

Concert Pianist To Give Recital

Concert pianist Dorothy Lewis Griffith will be presented in recital at Clayton Junior College next week.

Ms. Griffith, an Associate Professor of Music at Valdosta State College, will be presented in a 10 a.m. performance in the College's lecture Hall (Room G-132) on Wednesday, February 4. The public is invited.

The recital, postponed from January 14 will feature works of Stravinsky and Ravel in addition to a special piece by Robert Starer which is dedicated to the performer.

Ms. Griffith has appeared in Europe, South America, and the United States as a recitalist and soloist, and has made three recordings.

SAT Tests Slated For April 30th

Clayton Junior College will administer the Scholastic Aptitude Test (SAT) to prospective students at the two-year institution on Thursday, April 30.

A requirement for enrolling in credit programs at the College, the test will be the first of two scheduled prior to the start of Summer Quarter classes. Another SAT administration will be held on May 28.

Testing will begin at 6 p.m. in Room G-132 each date. Participants do not have to sign up in advance, but should plan to be at the test center by 5:30 p.m. since no one is permitted to enter after the starting time. A $9.25 fee is payable at the time of testing.

NEWS/DAILY February 18, 1981

CJC Looks For Surrey

Clayton Junior College choir director, Dr. Larry Corse, is looking for a surrey to be used during next month's scheduled productions of "Oklahoma."

"We would like to borrow an antique surrey, preferably one with fringe around the top," the choir director said. The horse-drawn pleasure carriage will be used as a stage prop during the performance.

"Oklahoma," to be directed by Dr. Corse, will include 31 cast members along with a number of faculty and other students.

Presentations of the Lyceum-sponsored musical are scheduled for Thursday, Friday, and Saturday evenings on March 5, 6, and 7, and again on March 12, 13, and 14.

Free tickets, to be available in late February, will be required.

Anyone with a surrey that could be used during the productions should call Dr. Corse at 961-3420.

THE CLAYTON SUN 4/23/81

CJC Jazz Band Plays Wednesday

The Clayton Junior College Jazz Orchestra, under the direction of Bill Gore, will be featured in concert at the College next week.

Sponsored by Lyceum, the performance will begin at 10 a.m. in the Lecture Hall (Room G-132) on Wednesday, April 29.

The public is invited free of charge.

Continued from page 1A

he became acquainted with the producer Alfred Hitchcock, whom he helped prepare "Saboteur."

During World War II, Houseman moved to Paramount Pictures, where he became fast friends with Raymond Chandler. "He liked me because we both went to public school in England." Houseman admitted that it was not much to base a friendship on, but it lasted a long while.

It was Chandler who helped make Houseman the "white-haired boy" at Paramount.

Houseman explained that the Army was planning to draft Paramount's biggest star, Alan Ladd, so the studio was looking for a film which could star Ladd and which could be finished in eight months.

At that same time, Chandler confided to Houseman that the book he was writing could not be finished in book form, so he was planning to sell it for film rights.

"I immediately asked if it had a good part for Alan Ladd. He said yes, and there it was," Houseman said.

Unfortunately, Chandler could not write as fast as the film could roll, so Chandler told Houseman, the producer, that the only way he could finish the script was in a drunken stupor.

"For three weeks, Ray lay on his couch with a glass of bourbon in his hand and a secretary at his feet. We delivered the script a page at a time but we finished the film just days before Alan was taken by the Army."

This Ladd vehicle was "The Blue Dahlia," a film classic in its own right.

Houseman worked on a number of films, confounding the studio with his casting methods, and working with the hottest stars. "I take complete credit for casting Marlon Brando as Mark Antony in "Julius Caesar." I knew that he could not only act but that he had perfect speech as well."

Houseman was still with Paramount at age 70 when he

THE HENRY HERALD January 7, 1981

Small business courses offered at Clayton Junior College

A new series of courses for area small business owners will begin at Clayton Junior College this month.

The College's Small Business Development Center (SBDC) has scheduled nine workshops, each designed to help small business owners and managers meet the challenges of operating their businesses.

Co-sponsored by the Clayton County Chamber of Commerce and the Small Business Administration, the series will begin with an all-day workshop on "how to start a new business," scheduled on Saturday, Jan. 17. Programs on "financing the small business" and insurance for the small business" also will be offered during January.

February courses scheduled include one on "personnel management," another on "the law and the small business," and a "tax clinic for the small business." Three programs scheduled in early March will be on "effective advertising and promotion for the small business," "how to apply for an SBA loan," and "basic accounting."

Programs are led by experts in the various fields from the College, the community, and the University System of Georgia. Ben R. Loggins, CPA with Hargrave, Loggins and Company, P.C., in Jonesboro, is a good example.

Loggins, who has taught courses in past quarters, will be the instructor in the "basic accounting" class scheduled for March 9-11-16-18. The course introduces the basic procedures for recording accounting transactions, and includes a summary of federal and state tax reporting requirements.

The course has been designed to give anyone forming a new business with a basic understanding of a simple "double entry" bookkeeping system, payroll tax filing and deposits required, sales tax filings required, business formations available, and other tax considerations which should be reviewed by a new business owner.

Loggins, one of several professionals who assists the SBDC as instructors, holds BBA and MBA accounting degrees from Georgia State University. He has over six years of service as a field agent and instructor for the Internal Revenue Service, and over two years as a senior tax consultant for an international accounting firm.

He is involved with a number of community and professional organizations. Loggins is treasurer of the Southside Theater Guild, executive director of the Atlanta Alumni of Revenue Agents, a member of the Georgia Society of CPA's and its taxation committee, a member of the American Institute of CPA's, and a columnist for the Georgia Society of Professional Engineer's bi-monthly magazine.

For complete information about any of the nine classes scheduled during the Winter Quarter, call the SBDC office at 961-3414 or the College's Division of Business at 961-3410. To register for one or more of the programs, call the College's Office of Community Services at 961-3550.

NEWS/DAILY April 15, 1981

SAT Seminar Thursday

A free seminar on the Scholastic Aptitude Test (SAT) will be conducted at Clayton Junior College next week.

Required for students entering credit classes at the College, the SAT seminar will begin at 7 p.m. Thursday, April 16, in the Round Building (Room B-15). The types of questions asked on the test, how it is scored, and hints on how to do well on the SAT and other standardized tests will be discussed.

Throughout the year, Clayton Junior College offers the SAT for students who plan to enroll in credit programs at the two-year institution. Two test administrations are scheduled prior to the start of the Summer Quarter; the first on April 30 and the second on May 28.

For more information on the free seminar, or other requirements for admission, call the College's Office of Admissions and Records at 961-3500.

NEWS/DAILY March 9, 1981

Monday

A FOUR-PART PROGRAM ON "BASIC ACCOUNTING" FOR SMALL BUSINESS OWNERS begins on Monday, March 9, at Clayton Junior College. Scheduled between 6:30 and 9:30 p.m. each Monday and Wednesday for two weeks, a $30 registration fee covers the cost of all four sessions. Call the College's Office of Community Services (961-3550) for complete information.

Tuesday

CLAYTON JUNIOR COLLEGE MUSIC STUDENTS will be presented in an 8:30 p.m. recital on Tuesday, March 10. Scheduled in the Lecture Hall (Room G-132), the public is invited.

NEWS/DAILY February 25, 1981

Pollster Darden Addresses Clayton Jr. College Group

See Page 5A

FAYETTE COUNTY NEWS January 7, 1981

CJC Offers Nine Workshops For Small Business Owners

A new series of courses for area small business owners will begin at Clayton Junior College this month.

The College's Small Business Development Center (SBDC) has scheduled nine workshops, each designed to help small business owners and managers meet the challenges of operating their businesses.

Co-sponsored by the Clayton County Chamber of Commerce and the Small Business Administration, the series will begin with an all-day workshop on "how to start a new business," scheduled on Saturday, January 17.

Programs on "financing the small business" and "insurance for the small business" also will be offered during January.

February courses scheduled include one on "personnel management," another on "the law and the small business", and a "tax clinic for the small business"

Three programs scheduled in early March will be on "effective advertising and promotion for the small business," "how to apply for an SBA loan," and "basic accounting."

Programs are led by experts in the various fields from the College, the community, and the University System of Georgia. Ben R. Loggins, CPA with Hargrave, Loggins and Company, P.C., in Jonesboro, is a good example.

Loggins, who has taught courses in past quarters, will be the instructor in the "basic accounting" class scheduled for March 9-11-16-18. The course introduces the basic procedures for recording accounting transactions, and includes a summary of federal and state tax reporting requirements.

The course has been designed to give anyone forming a new business with a basic understanding of a simple "double entry" bookkeeping system, payroll tax filing and deposits required, sales tax filings required, business formations available, and other tax considerations which should be reviewed by a new business owner.

Loggins, one of several professionals who assists the SBDC as instructors, holds BBA and MBA accounting degrees from Georgia State University.

He has over six years of service as a field agent and instructor for the Internal Revenue Service, and over two years as a senior tax consultant for an international accounting firm.

He is involved with a number of community and professional organizations. Loggins is treasurer of the Southside Theatre Guild, executive director of the Atlanta Alumni of Revenue Agents, a member of the Georgia Society of CPA's and its taxation committee, a member of the American Institute of CPA's, and a columnist for the Georgia Society of Professional Engineer's bi-monthly magazine.

For complete information about any of the nine classes scheduled during the Winter Quarter, call the SBDC office at 961-3414 or the College's Division of Business at 961-3410. To register for one or more of the programs, call the College's Office of Community Services at 961-3550.

Concert Pianist

FAYETTE COUNTY NEWS January 14, 1981

Dorothy Lewis Griffin to present recital at Clayton Junior

Concert pianist Dorothy Lewis Griffith will be presented in recital at Clayton Junior College

Ms. Griffith, an Associate Professor of Music at valdosta State College, will be presented in the Lecture Hall (Room G-132) at 10 a.m. on Wednesday, January 14.

Open to the public without charge, the recital will feature works of Stravinsky, Ravel, and Robert Starer. The Starer piece, "Evanescents," is dedicated to her.

As a recitalist and a solist with orchestras, Ms. Griffith has appeared in Europe, South America and the United States. She has made three recordings.

Beginning her career as a concert painist at the age of 14, she appeared as soloist with the North Carolina Symphony Orchestra. Later, she was awarded a Fulbright-Hays Grant for study in Paris, and during that time, she won a prize in the Geneva International Competition. She gave a New York debut at Town Hall in 1964.

Ms. Griffith studied with Bess Alderman Gayle (a student of Ernest Hutchinson), Carl Friedberg, Beveridge Webster, Marcel Ciampi, Jules Gentil, Konrad Wolff, and Leon Fleisher. She holds the Bachelor and Master of Science degrees from the Juilliard School of Music, and a Doctor of Musical Arts degree from the Peabody Conservatory of The John Hopkins University.

FAYETTE COUNTY NEWS January 7, 1981

Theater Tour of New York Planned for March 20-25

A six-day theater tour of New York has been scheduled by Clayton Junior College for March 20-25.

Planned through the College's Office of Community Services, the tour will include visits to six Broadway and off-Broadway plays, and post-performance interviews with members of the cast and crew. Also on the schedule are visits to the Guggenheim, the Metropolitan Museum of Art, the Museum of Modern Art, the Whitney and the Frick.

Dr. Jean Jones, Director of CJC's Office of Counseling and Testing, will lead the tour. Among the plays to be seen are "Evita" and "Children of a Lesser God," both Tony Award winners.

A $450 fee for the tour includes air fare, six selected plays, and five nights in a moderate, well-maintained hotel. The fee, which is subject to change because of possible air fare increases, does not include meals, ground transportation or museum admission fees.

To hold a place on the tour, a $200 deposit is required by January 15. Call the College's Office of Community Services (961-3550) to obtain a reservation form and complete information.

CLAYTON SUN 4/23/81

Truffaut Film Slated At CJC

Another film screening in Clayton Junior College's continuing film and literature series will be shown at the two-year institution next week.

"The 400 Blows," a 1959 film starring Jean-Pierre Leaud and directed by Francois Truffaut, contains French dialogue with English subtitles. The film will be screened in the College's Lecture Hall (Room G-132), beginning at 8:30 p.m. on Tuesday, April 28.

Free and open to the public, next week's program is another in a series of lectures and screenings in the Lyceum-sponsored series.

For more information about the screening, call the Office of the Dean of Students (961-3510)

THE FAYETTE SUN January 15, 1981

Clayton Junior College Offers Variety Of Non-credit Courses

A number of special seminars and programs are included among the more than 80 non-credit course offerings scheduled at Clayton Junior College during the Winter Quarter.

Two special programs focus on teenagers and their problems while two others have been designed for those who would like to break smoking and drinking habits.

Television personality Guy Sharpe will keynote a Sunday afternoon program on "coping with the teenage years - a family conference." Scheduled on Sunday, February 1, the program is intended for the whole family and a $3 registration fee includes all members of the family.

"Teenagers in trouble" is a five-week program designed for parents and professionals who work with teenagers. Set to begin on Wednesday, January 14, a $5 registration fee covers the cost of all five sessions.

A free "I quit smoking clinic" will be offered in early February for those who want to break the cigarette habit. Developed and tested by the American Cancer Society, Dr. Avery Harvill, Professor of Physical Education at CJC, will present this program.

The Clayton Mental Health Center has developed a special program that explores problems associated with alcohol and drug abuse. Designed for a wide variety of individuals who need to know more about these problems, a four-week course will begin on Tuesday, January 13. A $16 registration fee is required.

More than 20 new courses, workshops, and special programs are included in the Winter Quarter offering. To register for any of the classes, or to obtain a brochure containing the complete listing, call the College's Office of Community Services at 961-3550.

Most classes will begin the week of January 12-16.

THE CLAYTON SUN January 22, 1981

With New Faces, Ruth Mitchell Dance Company Returns to Clayton Junior for Free Performance

The Ruth Mitchell Dance Company, a well-known Atlanta-based group, will return to Clayton Junior College for a free performance next week.

The group will perform on Wednesday, Jan. 28, beginning at 10 a.m. in the Lecture Hall (Room G-132).

The Ruth Mitchell Dance Company enjoyed a successful series of performances last year, appearing with the joint support of the Georgia Council for the Arts and Humanities, and the National Endowment for the Arts.

"We have several new faces this year," according to Ruth Mitchell, the artistic director of the group, "but the program retains the balance of classical ballet and modern jazz that the previous one had." Rose Barile has been added to the company as prima ballerina, and will be featured in several pieces. Her partner will be Jerry Kirkpatrick, who also is new with the group.

Anne Finch, who starred in last year's "Faces of Eve," returns, along with Ted Gaskin, Leslie May, and others. Highlighting this year's program will be a new work by Ronnie Demarco entitled "Northside Jog," set to the music of Earth, Wind and Fire.

Other works being presented include classical pas de deux to Bach music, an ensemble piece to Stravinsky, and several more.

Reservations to the free performance are not necessary. Call the Office of the Dean of Students (961-3510) at Clayton Junior College for additional information.

Real estate workshops

Two workshops involving real estate sales, one for the professional and the other for anyone interested in the market, have been scheduled at Clayton Junior College.

Offered through the Office of Community Services, a workship for professionals on "successful real estate selling in today's market" will begin at 9 a.m. on Thursday, Jan. 22. A workshop for anyone who wants to know more about investing in real estate property will begin at 6:30 p.m. on Thursday, Jan. 29. Registration for each of the three-hour workshops is $10.

Thursday morning's workshop has been designed to help the real estate professional turn objections into sales, create referrals that will increase income, and to motivate prospects to sign the contract.

The workshop on Thursday, Jan. 29, is entitled "you can make money investing in real estate." This program will include techniques for buying real estate as an inflation-beater, developing an investment plan, locating property that will rapidly increase in value, and understanding the tax advantages of owning property.

Both workshops will be led by Robert Dowling, president of Dowling Properties and a member of the Atlanta Board of Realtors Million Dollar Club. He has been the winner of the National Sales Executive Distinguished Salesman's Award and has authored a number of articles in professional publications.

To register for the workshops, or other non-credit courses offered by the Office of Community Services, call 961-3550 or visit the Office in the College's Administration Building.

THE HENRY HERALD January 14, 1981

NEWS/DAILY January 19, 1981

Monday

•**THE FOREST PARK CITY COUNCIL** will not meet on Jan. 19 as scheduled. The regular meeting has been postponed until the following Monday, Jan. 26.

•**THE RIVERDALE SENIOR HIGH PTSA** will meet on Monday, Jan. 19, at 7:30 p.m. in the school cafeteria. After the election of officers, the assembly will be invited to an Open House in the new vocational wing of the school. The PTSA will also be taking orders for the Name-Dropper T-shirts. This fund raising project will enable the PTSA to complete the various programs for the year.

•The first session in a two-part program on **"FINANCING THE SMALL BUSINESS"** will be conducted at Clayton Junior College between 6:30 and 9:30 p.m. on Monday, Jan. 19. The second session is scheduled at the same time on Wednesday, Jan. 21. To register, phone the College's Office of Community Services at 961-3550.

Tuesday

•**'RELIGION AND VALUES' LECTURE** Tuesday, Jan. 20 at 7 p.m. at Clayton Jr. College in Lecture Hall (G-132) by Dr. James Kavanaugh, author, poet, screenwriter. Public invited free of charge.

•**THE ATLANTA BUSINESS WOMEN'S ASSOCIATION** "Gone With The Wind Chapter" will meet 6:30 p.m. Tuesday night at the Edgewater Country Club. Fred Oderton will be guest speaker and voting will take place for "Boss Of The Year".

Wednesday

•**DR. JAMES KAVANAUGH, SUCCESSFUL AUTHOR, POET, AND SCREENWRITER,** will be featured in a 10 a.m. lecture on "from novel to screenplay" at Clayton Junior College on Wednesday, January 21. Scheduled in Room D-200, the public is invited free of charge. Clayton Junior College faculty members, and some of their children, will be featured in a musical production, beginning at 10 a.m. on Wed., Jan. 21. Scheduled in the Lecture Hall (Room G-132), the public is invited.

NEWS/DAILY January 20, 1981

Tuesday

•**CLAYTON COUNTY COMMISSION** to meet Tuesday, Jan. 20 at 1:30 p.m. in county administration building in Jonesboro. Public invited.

•**A DRUG EDUCATION IN FAMILY LIFE** program sponsored by the junior leagues of DeKalb and Fulton counties will be held Tuesday night at Babb Junior High School beginning at 7:30 p.m. Clayton social worker Ann Trumbower will lead the discussion with two more meetings slated for Jan. 27 and Feb. 17.

•**'RELIGION AND VALUES' LECTURE** Tuesday, Jan. 20 at 7 p.m. at Clayton Jr. College in Lecture Hall (G-132) by Dr. James Kavanaugh, author, poet, screenwriter. Public invited free of charge.

Wednesday

•**DR. JAMES KAVANAUGH, SUCCESSFUL AUTHOR, POET, AND SCREENWRITER,** will be featured in a 10 a.m. lecture on "from novel to screenplay" at Clayton Junior College on Wednesday, January 21. Scheduled in Room D-200, the public is invited free of charge. Clayton Junior College faculty members, and some of their children, will be featured in a musical production, beginning at 10 a.m. on Wed., Jan. 21. Scheduled in the Lecture Hall (Room G-132), the public is invited.

Thursday

•**A THREE-HOUR WORKSHOP DESIGNED FOR REAL ESTATE** professionals will be conducted at Clayton Junior College on Thursday morning, January 22. Scheduled at 9 a.m., the program is on "successful real estate selling in today's market." To register, call the Office of Community Services at 961-3500.

THE HENRY HERALD Wednesday, January 14, 1981

Coming events at college

SATURDAY, JANUARY 17:

"How to Start a New Business" will be the topic of an all-day workshop at Clayton Junior College on Saturday, January 17. Scheduled between 9:30 a.m. and 4:30 p.m., the program has been designed for small business owners. A $22 registration fee includes the cost of lunch. To register, or to obtain more information, call the Office of Community Services at 961-3550.

TUESDAY, JANUARY 20:

Dr. James Kavanaugh, successful author, poet, and screenwriter, will be featured in a 7 p.m. lecture on "religion and values" at Clayton Junior College on Tuesday, January 20. Scheduled in the Lecture Hall (Room G-132) the public is invited free of charge.

WEDNESDAY, JANUARY 21:

Dr. James Kavanaugh, successful author, poet, and screenwriter, will be featured in a 10 a.m. lecture on "from novel to screenplay" at Clayton Junior College on Wednesday, January 21. Scheduled in Room D-200, the public is invited free of charge.

Clayton Juinor College faculty members, and some of their children, will be featured in a musical production, beginning at 10 a.m. on Wednesday, January 21. Scheduled in the Lecture Hall (Room G-132), the public is invited.

THURSDAY, JANUARY 22:

A three-hour workshop designed for real estate professionals will be conducted at Clayton Junior College on Thursday morning, January 22. Scheduled at 9 a.m., the program is on "successful real estate selling in today's market." To register, call the Office of Community Services at 961-3500.

NEWS/DAILY January 16, 1981

Atlanta-Based Ruth Mitchell Dancers

Dance Company At CJC

The Ruth Mitchell Dance Company, a well-known Atlanta-based group, will return to Clayton Junior College for a free performance next week.

The group will perform on Wed. Jan. 28, beginning at 10 a.m. in the lecture hall (Room G-132).

The Ruth Mitchell Dance Company enjoyed a successful series of performances last year, appearing with the joint support of the Georgia Council for the Arts and Humanities, and the National Endowment for the Arts.

"We have several new faces this year," according to Ruth Mitchell, the artisitc director of the group, "but the program retains the balance of classical ballet and modern jazz that the previous one had." Rose Barile has been added to the company as prima ballerina, and will be featured in several pieces. Her partner will be Jerry Kirkpatrick, who also is new with the group.

Anne Finch, who starred in last year's "Faces of Eve," returns, along with Ted Gaskin, Leslie May, and others. Highlighting this year's program will be a new work by Ronnie Demarco entitled "Northside Jog," set to the music of Earth, Wind and Fire. Other works being presented include classical pas de deux to Bach music, and ensemble piece to Stravinsky, and several more.

Reservations to the free performance are not necessary. Call the Office of the Dean of Students (961-3510) at Clayton Junior College for additional information.

THIS WEEK January 28, 1981

College schedules seminar on coping with teenagers

A seminar entitled, "Coping With the Teenage Years -- A Family Conference," is scheduled Feb. 1 from 2-6 p.m. at Clayton Junior College in Morrow.

Sponsored by the Clayton County Council of PTA, the Clayton County Health Department, Clayton Junior College and the Clayton County Board of Education, the conference is being offered in response to the growing problems of drug abuse and teenage pregnancy.

Guy Sharpe of 11-Alive newsroom will be the keynote speaker.

Professionals from the Clayton County Schools, Clayton County Mental Health Center and the Atlanta Center for Disease Control will lead in workshops which will follow the speaker.

For further information, contact CJC's Office of Community Service, 961-3550.

THE CLAYTON SUN January 22, 1981

CJC Sets Seminar

A two-part series designed to guide small business owners in choosing the proper insurance program for their individual needs will be offered at Clayton Junior College next week.

Sponsored by the College's Small Business Development Center, "Insurance for the Small Business' will be offered between 6:30 and 9:30 p.m. on Monday and Wednesday, Jan. 26 and 28. A $15 registration fee covers the cost of both sessions.

Participants will learn about the functions of risk identification, risk evaluation, and the selection of the proper risk handling device. Risk handling techniques, such as avoidance, assumption, reduction, and transfer (insurance) will be highlighted.

The two-part program, co-sponsored with the College by the Clayton County Chamber of Commerce and the Small Business Administration, will be the third session offered during the Winter Quarter for area small business owners.

Call the College's Office of Community Services (961-3550) to register.

Seminars and Programs Offered at CJC

NEWS/DAILY January 18, 1981

Saturday

•**THE AIRLINES PILOTS WIVES' CLUB** will meet Saturday, Jan. 17, 3:00 p.m. in Rich's Auditorium at Lenox Square for a Mother-Daughter Tea. All Eastern Airlines pilots wives are invited for fun and fellowship. Reservations accepted until 12 noon, Thurs., Jan. 15 by calling Betty Honore' 997-0338 or Rosemary Slafter 458-8770.

•**"HOW TO START A NEW BUSINESS"** will be the topic of an all-day workshop at Clayton Junior College on Saturday, Jan. 17. Scheduled between 9:30 a.m. and 4:30 p.m., the program has been designed for small business owners. A $22 registration fee includes the cost of lunch. To register, or to obtain more information, call the Office of Community Services at 961-3550.

Monday

•**THE FOREST PARK CITY COUNCIL** will not meet on Jan. 19 as scheduled. The regular meeting has been postponed until the following Monday, Jan. 26.

•**THE RIVERDALE SENIOR HIGH PTSA** will meet on Monday, Jan. 19, at 7:30 p.m. in the school cafeteria. After the election of officers, the assembly will be invited to an Open House in the new vocational wing of the school. The PTSA will also be taking orders for the Name-Dropper T-shirts. This fund raising project will enable the PTSA to complete the various programs for the year.

•The first session in a two-part program on **"FINANCING THE SMALL BUSINESS"** will be conducted at Clayton Junior College between 6:30 and 9:30 p.m. on Monday, Jan. 19. The second session is scheduled at the same time on Wednesday, Jan. 21. To register, phone the College's Office of Community Services at 961-3550.

Tuesday

•**CLAYTON COUNTY COMMISSION** to meet Tuesday, Jan. 20 at 1:30 p.m. in county administration building in Jonesboro. Public invited.

•**'RELIGION AND VALUES' LECTURE** Tuesday, Jan. 20 at 7 p.m. at Clayton Jr. College in Lecture Hall (G-132) by Dr. James Kavanaugh, author, poet, screenwriter. Public invited free of charge.

Wednesday

•**DR. JAMES KAVANAUGH, SUCCESSFUL AUTHOR, POET, AND SCREENWRITER,** will be featured in a 10 a.m. lecture on "from novel to screenplay" at Clayton Junior College on Wednesday, January 21. Scheduled in Room D-200, the public is invited free of charge. Clayton Junior College faculty members, and some of their children, will be featured in a musical production, beginning at 10 a.m. on Wed., Jan. 21. Scheduled in the Lecture Hall (Room G-132), the public is invited.

NEWS/DAILY January 16, 1981

Saturday

•**THE AIRLINES PILOTS WIVES' CLUB** will meet Saturday, Jan. 17, 3:00 p.m. in Rich's Auditorium at Lenox Square for a Mother-Daughter Tea. All Eastern Airlines pilots wives are invited for fun and fellowship. Reservations accepted until 12 noon, Thurs., Jan. 15 by calling Betty Honore' 997-0338 or Rosemary Slafter 458-8770.

•**"HOW TO START A NEW BUSINESS"** will be the topic of an all-day workshop at Clayton Junior College on Saturday, Jan. 17. Scheduled between 9:30 a.m. and 4:30 p.m., the program has been designed for small business owners. A $22 registration fee includes the cost of lunch. To register, or to obtain more information, call the Office of Community Services at 961-3550.

Monday

•**THE FOREST PARK CITY COUNCIL** will not meet on Jan. 19 as scheduled. The regular meeting has been postponed until the following Monday, Jan. 26.

•**THE RIVERDALE SENIOR HIGH PTSA** will meet on Monday, Jan. 19, at 7:30 p.m. in the school cafeteria. After the election of officers, the assembly will be invited to an Open House in the new vocational wing of the school. The PTSA will also be taking orders for the Name-Dropper T-shirts. This fund raising project will enable the PTSA to complete the various programs for the year.

•The first session in a two-part program on **"FINANCING THE SMALL BUSINESS"** will be conducted at Clayton Junior College between 6:30 and 9:30 p.m. on Monday, Jan. 19. The second session is scheduled at the same time on Wednesday, Jan. 21. To register, phone the College's Office of Community Services at 961-3550.

Tuesday

•**CLAYTON COUNTY COMMISSION** to meet Tuesday, Jan. 20 at 1:30 p.m. in county administration building in Jonesboro. Public invited.

•**'RELIGION AND VALUES' LECTURE** Tuesday, Jan. 20 at 7 p.m. at Clayton Jr. College in Lecture Hall (G-132) by Dr. James Kavanaugh, author, poet, screenwriter. Public invited free of charge.

Wednesday

•**DR. JAMES KAVANAUGH, SUCCESSFUL AUTHOR, POET, AND SCREENWRITER,** will be featured in a 10 a.m. lecture on "from novel to screenplay" at Clayton Junior College on Wednesday, January 21. Scheduled in Room D-200, the public is invited free of charge. Clayton Junior College faculty members, and some of their children, will be featured in a musical production, beginning at 10 a.m. on Wed., Jan. 21. Scheduled in the Lecture Hall (Room G-132), the public is invited.

NEWS/DAILY January 23, 1981

Thursday

THE GEORGIA SOLAR ENERGY ASSOCIATION will hold its next meeting at the Western Sizzlin Steak House on Roswell Road. The public is invited. The topic will be "Georgia's Office of Energy's Approaches to Energy in 1981."

•**CLAYTON JUNIOR COLLEGE STUDENTS AND FACULTY MEMBERS** will be featured during performances and presentations at Southlake Mall this week.

Programs of entertainment and information have been scheduled between 6 and 8:45 p.m. on Thursday and Friday evenings, January 29 and 30, and between 1 and 5:15 p.m. on Saturday afternoon.

•**FORMER EXECUTIVE DIRECTOR FOR HISTORICAL JONESBORO**, Joe Moore, will be featured in a lecture at Clayton Junior College on Thursday, January 29. Moore will speak on "the "origins and early development of Clayton County" during a 7 p.m. presentation in the College's Lecture Hall (Room G-132).

Sunday

•**TELEVISION PERSONALITY GUY SHARPE** will keynote a special conference for families at Clayton Junior College on Sunday afternoon, February 1. A four-hour discussion on "coping with the teenage years" will begin at 2 p.m. in Room D-200. A non-refundable $3 registration fee will include every member of a family.

Monday

•**THE FIRST SESSION IS A TWO-PART SERIES ON "PERSONNEL MANAGEMENT,"** designed for small business owners, will be conducted between 6:30 and 9:30 p.m. at Clayton Junior College on Monday, February 2. Another program in the College's Small Business Management Series, a $15 registration fee is required.

FAYETTE COUNTY NEWS January 7, 1981

NEWS/DAILY January 27, 1981

Thursday

THE GEORGIA SOLAR ENERGY ASSOCIATION will hold its next meeting at the Western Sizzlin Steak House on Roswell Road. The public is invited. The topic will be "Georgia's Office of Energy's Approaches to Energy in 1981."

•**CLAYTON JUNIOR COLLEGE STUDENTS AND FACULTY MEMBERS** will be featured during performances and presentations at Southlake Mall this week.

Programs of entertainment and information have been scheduled between 6 and 8:45 p.m. on Thursday and Friday evenings, January 29 and 30, and between 1 and 5:15 p.m. on Saturday afternoon.

•**FORMER EXECUTIVE DIRECTOR FOR HISTORICAL JONESBORO**, Joe Moore, will be featured in a lecture at Clayton Junior College on Thursday, January 29. Moore will speak on "the "origins and early development of Clayton County" during a 7 p.m. presentation in the College's Lecture Hall (Room G-132).

Sunday

•**TELEVISION PERSONALITY GUY SHARPE** will keynote a special conference for families at Clayton Junior College on Sunday afternoon, February 1. A four-hour discussion on "coping with the teenage years" will begin at 2 p.m. in Room D-200. A non-refundable $3 registration fee will include every member of a family.

Monday

•**THE FIRST SESSION IS A TWO-PART SERIES ON "PERSONNEL MANAGEMENT,"** designed for small business owners, will be conducted between 6:30 and 9:30 p.m. at Clayton Junior College on Monday, February 2.

NEWS/DAILY January 29, 1981

Thursday

THE GEORGIA SOLAR ENERGY ASSOCIATION will hold its next meeting at the Western Sizzlin Steak House on Roswell Road. The public is invited. The topic will be "Georgia's Office of Energy's Approaches to Energy in 1981."

•**CLAYTON JUNIOR COLLEGE STUDENTS AND FACULTY MEMBERS** will be featured during performances and presentations at Southlake Mall this week.

Programs of entertainment and information have been scheduled between 6 and 8:45 p.m. on Thursday and Friday evenings, January 29 and 30, and between 1 and 5:15 p.m. on Saturday afternoon.

FORMER EXECUTIVE DIRECTOR FOR HISTORICAL JONESBORO, Joe Moore, will be featured in a lecture at Clayton Junior College on Thursday, January 29. Moore will speak on "the "origins and early development of Clayton County" during a 7 p.m. presentation in the College's Lecture Hall (Room G-132).

Sunday

•**TELEVISION PERSONALITY GUY SHARPE** will keynote a special conference for families at Clayton Junior College on Sunday afternoon, February 1. A four-hour discussion on "coping with the teenage years" will begin at 2 p.m. in Room D-200. A non-refundable $3 registration fee will include every member of a family.

Monday

•**THE FIRST SESSION IS A TWO-PART SERIES ON "PERSONNEL MANAGEMENT,"** designed for small business owners, will be conducted between 6:30 and 9:30 p.m. at Clayton Junior College on Monday, February 2.

NEWS/DAILY February 12, 1981

Noted Author To Speak

Atlanta advertising executive William Anderson will be featured during a lecture at Clayton Junior College next week.

Anderson will speak on "Eugene Talmadge vs. FDR: The Old Ways Meet The New Deal" during a 10 a.m. presentation in Room D-200 of the Student Center on Wed., Feb 18.

The public is invited to hear his remarks.

The program is another in a continuing Lyceum-sponsored lecture series on state and local history and culture.

Anderson, who received marketing degrees from the University of Georgia, is president of Hutcheson and Anderson Advertising. He once served on the staff for John Lindsay's compaign for mayor of New York City and also as a writer for "Vogue" magazine.

SOUTH METRO ENTERTAINMENT

THE CLAYTON NEIGHBOR 2/11/81

Clayton Junior College drama students will be presenting three performances of **"Tartuffe"** this month in lecture hall G-132.

The performance is free and open to the public on a first-come first-served basis.

The Thursday, Feb. 19 performance will begin at 8:30 p.m.

Presentations will also be made at 8 p.m. the next two nights.

THE CLAYTON SUN January 29, 1981

Family History Workshop Set Feb. 4

The first program in a three-part workshop on family history will be presented next week at Clayton Junior College.

Scheduled on three consecutive Wednesday evenings as part of the Lyceum-sponsored lecture series on "Georgia: Now and Then," the first program will begin at 7 p.m. on Wednesday, Feb. 4. Free and open to the public, all programs in the series will take place in Room G-132.

Mary Bondurant Warren, editor of *Georgia Geneologist* and *Family Puzzlers* will be featured during the opening program. Scheduled to discuss how to trace ancestors across state lines, she also will talk on who migrated to Georgia, why they migrated, and where they settled.

The second session, set for Feb. 11, will feature members of Ancestors Unlimited, speaking on basic research. Information on local sources, how to interview, and how to discover family secrets will be provided.

The final program in the series will feature Kenneth Thomas, a free-lance geneologist who writes a column on geneology that appears in the Sunday *Atlanta Journal-Constitution*. Scheduled on Feb. 18, he will talk about using the State Archives, courthouse records, and other sources.

Although the three programs are interrelated, it will not be necessary for participants to attend all three. For more information, call the Office of the Dean of Students (961-3510) at Clayton Junior College.

NEWS/DAILY January 23, 1981

Family History Workshop Begins Feb. 4 At CJC

The first program in a three-part workshop on "family history" will be presented next week at Clayton Junior College.

Scheduled on three consecutive Wednesday evenings as part of the Lyceum-sponsored lecture series on "Georgia: Now and Then," the first program will begin at 7 p.m. on Wednesday, Feb. 4. Free and open to the public, all programs in the series will take place in Room G-132.

Mrs. Mary Bondurant Warren, editor of "Georgia Geneologist" and "Family Puzzlers" will be featured during the opening program. Scheduled to discuss how to trace ancestors across state lines, she also will talk on who migrated to Georgia, why they migrated, and where they settled.

The second session, set for February 11, will feature members of Ancestors Unlimited, speaking on basic research. Information on local sources, how to interview, and how to discover family secrets will be provided.

The final program in the series will feature Mr. Kenneth Thomas, a free-lance geneologist who writes a column on geneology that appears in the Sunday "Atlanta Journal-Constitution." Scheduled on February 18, he will talk about using the State Archives, courthouse records, and other sources.

Although the three programs are intereelated, it will not be necessary for participants to attend all three. For additional information, call the Office of the Dean of Students (961-3510) at Clayton Junior College.

PACESETTER Jan. 16, 1981

Small Business Development Series Offered

A new series of courses for area small business owners will begin at Clayton Junior College this month.

The College's Small Business Development Center (SBDC) has scheduled nine workshops, each designed to help small business owners and managers meet the challenges of operating their businesses.

Co-sponsored by the Clayton County Chamber of Commerce and the Small Business Administration, the series will begin with an all-day workshop on "how to start a new business," scheduled on Saturday, January 17. Programs on "financing the small business" and "insurance for the small business" also will be offered during January.

Saturday's program will address the question of who should consider starting a new business. The legal aspects of getting started will be outlined, along with ways to finance a business venture and how to keep sound financial records. Scheduled between 9:30 a.m. and 4:30 p.m., a $22 registration fee includes the cost of lunch.

"Financing the small business" will be the topic of programs scheduled on Monday and Wednesday evenings, January 19 and 20. Planned between 6:30 and 9:30 p.m. each evening, a $15 registration fee covers the cost of both sessions.

Participants will learn which source, or group of sources, should be used by small business owners. The more common financing problems will be discussed along with sources that can best be utilized to correct the problems.

February courses scheduled include one on "personnel management," another on "the law and the small business," and a "tax clinic for the small business." Three programs scheduled in early March will be on "effective advertising and promotion for the small business," "how to apply for an SBA loan," and "basic accounting."

Programs are led by experts in the various fields from the College, the community, and the University System of Georgia. Ben R. Loggins, CPA with Hargrave, Loggins and Company, P.C., in Jonesboro, is a good example.

Loggins, who has taught courses in past quarters, will be the instructor in the "basic accounting" class scheduled for March 9-11-16-18. The course introduces the basic procedures for recording accounting transactions, and includes a summary of federal and state tax reporting requirements.

The course has been designed to give anyone forming a new business with a basic understanding of a simple "double entry" bookkeeping system, payroll tax filing and deposits required, sales tax filings required, business formations available, and other tax considerations which should be reviewed by a new business owner.

Loggins, one of several professionals who assists the SBDC as instructors, holds BBA and MBA accounting degrees from Georgia State University. He has over six years of service as a field agent and instructor for the Internal Revenue Service, and over two years as a senior tax consultant for an international accounting firm.

For complete information about any of the nine classes scheduled during the Winter Quarter, call the SBDC office at 961-3414 or the College's Division of Business at 961-3410. To register for one or more of the programs, call the College's Office of Community Services at 961-3550.

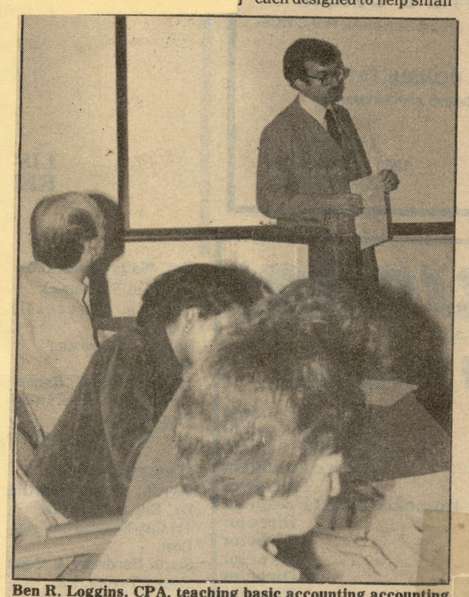

Ben R. Loggins, CPA, teaching basic accounting accounting at Clayton Junior College.

Dancing at CJC Wednesday Jan. 28

The Ruth Mitchell Dance Company, a well-known Atlanta-based group, will return to Clayton Junior College for a free performance next week.

The group will perform on Wednesday, January 28, beginning at 10 a.m. in the Lecture Hall (Room G-132).

The Ruth Mitchell Dance Company enjoyed a successful series of performances last year, appearing with the joint support of the Georgia Council for the Arts and Humanities, and the National Endowment for the Arts.

"We have several new faces this year," according to Ruth Mitchell, the artistic director of the group, "but the program retains the balance of classical ballet and modern jazz that the previous one had." Rose Barile has been added to the company as prima ballerina, and will be featured in several pieces. Her partner will be Jerry Kirkpatrick, who also is new with the group.

Anne Finch, who starred in last year's "Faces of Eve," returns, along with Ted Gaskin, Leslie May, and others. Highlighting this year's program will be a new work by Ronnie Demarco entitled "Northside Jog," set to the music of Earth, Wind, and Fire. Other works being presented include classical pas de deux to Bach music, an ensemble piece to Stravinsky, and several more.

Reservations to the free performance are not necessary. Call the Office of the Dean of Students (961-3510) at Clayton Junior for additional information.

FAYETTE COUNTY NEWS January 21, 1981

A number of special seminars and programs are included among the more than 80 non-credit course offerings scheduled at Clayton Junior College during the Winter Quarter.

Two special programs focus on teenagers and their problems while two others have been designed for those who would like to break smoking and drinking habits.

Television personality Guy Shapre will keynote a Sunday afternoon program on "coping with the teenage years - a family conference." Scheduled on Sunday, February 1, the program is intended for the whole family and a $3 registration fee includes all members of the family.

"Teenagers in trouble" is a five-week program designed for parents and professionals who work with teenagers. Set to begin on Wednesday, January 15, a $5 registration fee covers the cost of all five sessions.

A free "I quit smoking clinic" will be offered in early Febuary for those who want to break the cigarette habit. Developed and tested by the American Cancer Society, Dr. Avery Harvill, Professor of Physical Education at CJC, will present this program.

The Clayton Mental Health Center has developed a special program that explores problems associated with alcohol and drug abuse. Designed for a wide variety of individuals who need to know more about these problems, a four-week course will begin on Tuesday, January 13. A $16 registration fee is required.

More than 20 new courses, workshops, and special programs are included in the Winter Quarter offering. To register for any of the classes, or to obtain a brochure containing the complete listing, call the College's Office of Community Services at 961-3550.

Most classes will begin the week of January 12-16.

Tax Clinic is scheduled

A special "tax clinic" for small business owners will be conducted at Clayton Junior College next week.

Another program in a continuing small business management series, three-hour sessions are scheduled on Monday and Wednesday, February 23 and 25, beginning at 6:30 p.m. each evening. A $15 registration fee covers the cost of both sessions.

The tax consequence of organizing and conducting business in the sole proprietorship, corporate, or partnership form will be explained during the workshop. Accounting records, methods, and elections that are most beneficial to small businesses will be covered.

Other subjects determined by class interest also will be discussed.

To register, call the College's Office of Community Services at 961-3550. For more information, contact the institution's Small Business Development Center at 961-3414.

This and other programs in the quarterly series are co-sponsored by the College along with the Clayton County Chamber of Commerce and the Small Business Administration.

THE HENRY HERALD February 18, 1981

THE HENRY HERALD January 28, 1981

Clayton Junior College schedules events

Events at Clayton Junior College between January 29-February 7, 1981:

Thursday, Jan. 29

Former Executive Director for Historical Jonesboro, Joe Moore, will be featured in a lecture at Clayton Junior College on Thursday, Jan. 29. Moore will speak on "the origins and early development of Clayton County" during a 7 p.m. presentation in the College's Lecture Hall (Room G-132). The public is invited.

Sunday, Feb. 1

A special conference for families on "coping with the teenage years" will be conducted at Clayton Junior College on Sunday afternoon, Feb. 1. Television personality Guy Sharpe will keynote the conference, scheduled between 2 and 6 p.m. in Room D-200. A $3 per family registration fee will be required. Call the Office of Community Services (961-3550) at Clayton Junior College for complete information.

Monday, Feb. 2

The first session in a two-part series on "personnel management," designed for small business owners, will be conducted between 6:30 and 9:30 p.m. at Clayton Junior College on Monday, Feb. 2. Another program in the College's Small Business Management Series, a $15 registration fee is required. Call the Office of Community Services (961-3550) to register, or to obtain complete information.

Wednesday, Feb. 4

Concert pianist Dorothy Lewis Griffith will be presented at Clayton Junior College during a 10 a.m. performance on Wednesday, Feb. 4. Postponed from Jan. 14, the concert will be given in Room G-132. The public is invited.

+ + +

Psychologist Dr. Ruth Hepler will speak on the "values as a part of human development" during a 10 a.m. lecture at Clayton Junior College on Wednesday, Feb. 4. Scheduled in Room D-200, the public is invited.

+ + +

The opening session in a three-part program on "family history" will be conducted at Clayton Junior College, beginning at 7 p.m. on Wednesday, Feb. 4. Scheduled on consecutive Wednesday evenings in Room T-132, all three programs will be open to the public without charge. Call the Office of the Dean of Students (961-3510) for complete information.

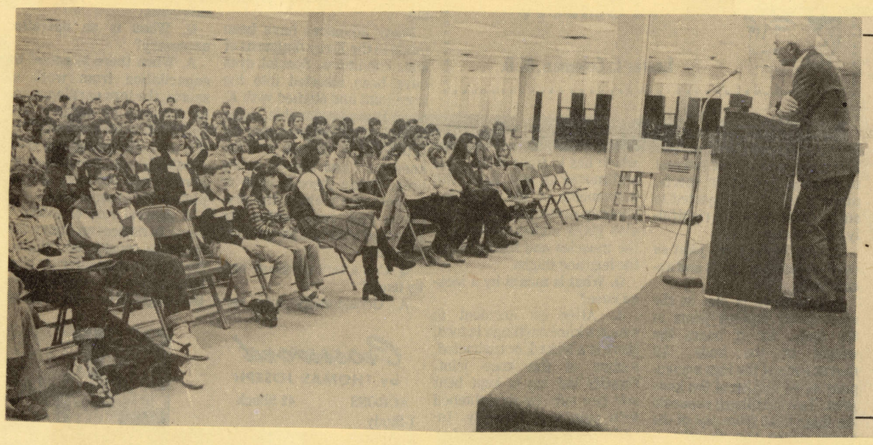

NEWS/DAILY February 3, 1981

Live And Let Live

More than 200 persons attended a conference entitled "Coping With The Teenage Years" Sunday at Clayton Junior College near Morrow. Sponsored by the Clayton County Council of PTA's, the Clayton County Health Department, Clayton Junior College and the Clayton County Board of Education, the conference dealt with understanding the problems of teenagers. WXIA-TV's Guy Sharpe opened the conference as guest speaker.

News/Daily Photo By Russell Mobley

NEWS/DAILY February 17, 1981

CJC Sets 'Tartuffe'

Clayton Junior College students and faculty members will be presented in the drama production of "Tartuffe" during three performances this week.

The story of an accomplished rogue, "Tartuffe" or "The Imposter" will be presented at 8:30 p.m. on Thurs., Feb. 19; and at 8 p.m. on Friday and Saturday evenings, Feb. 20 and 21.

All performances will be free and will be staged in the college's lecture hall (room G-132) Seating for the Lyceum-sponsored production will be available on a first-come, first-served basis each evening.

Tartuffe, a hypocrite who specializes in fake standards, finds a perfect target in a wealthy merchant during the production. His behavior outrages everyone except the merchant's mother. The merchant is so incensed by the opposition to Tartuffe that he decides to give him his daughter in marriage, and the household is inflamed further.

Student performers will include Ellen Kissel of Riverdale, Michelle Hagist White of Morrow, Tommy Morfoot of Jonesboro, Betsy Thompson of Riverdale, Jeff Pike of Forest Park, David Deering of Jonesboro, and Cora Dunbar of Peachtree City.

Dr. Jean Jones, Director of Counseling and Testing, will appear in the production along with drama director, Dr. Pat Collins, Assistant Professor of English. Sets, lighting, and makeup will be directed by Graver.

NEWS/DAILY February 5, 1981

CJC Black History Week Hosts Mrs. Andrew Young

The wife of Andrew Young, former ambassador to the United Nations, and nationally-known speaker Dr. Stanley A. Cyrus will be featured during a series of programs and exhibits during "Black History Week" activities at Clayton Junior College next week.

Sponsored by the College's Black Cultural Awareness Association, events are scheduled Mon. - Thurs. Feb. 9-12.

In addition to the two lecture presentations, a forum by two local businessmen will be featured along with art exhibits and a high school choir concert.

Coordinated by Dr. R.E. Moore, assistant to the dean of the college, the theme for the week will be "Black History: Role Model For Youth."

Jean Childs Young, wife of the former ambassador, will open the week of activities with an 11 a.m. speech in the lecture hall (room G-132) on Monday.

As an educator, Mrs. Young has been a classroom teacher and has authored a manual for parents of pre-school children. The manual is still being used in the Atlanta School System.

Active in the civil rights movement during the 1960's and early 1970's, Mrs. Young presently serves on the board of directors of UNICEF and Operations Crossroads Africa.

In 1979, she served as chairperson of the United Nations National Commission on "The Year of the Child."

Tuesday's program will feature local business leaders.

John Feathers, chairman of the college's division of business, and Dr. Doris Cash, professor of business, will conduct a panel discussion in room G-132.

Roosevelt Robinson, president of Robinson Cadillac Company at Southlake Mall, and Thurman McKenzie, president of M & M Products Company of Forest Park, will keynote the panel.

Members of the Clayton County Chamber of Commerce and several businessmen throughout the Atlanta area have been invited to attend the 11 a.m. program and luncheon.

Art and craft exhibits will be displayed between 9 a.m. and 12 noon on Wednesday. To be featured will be paintings, photographs, artifacts, sculptures, hand crafts, jewlry, African imports, books, and woodwork.

Displays will be provided by Carver High School, Henry County High School, W.F. George High School, Southwest High School, the Mount Carmel Baptist Church Arts and Crafts Department, and the Shrine of the Black Madonna Bookstore. Displays will be exhibited in the lobby of the "C" Building.

Also on Wednesday, the 60-voice choir of Decatur High School will be presented in a 10 a.m. concert in Room D-200. Well-known throughout the area, the choir has been featured during many special performances.

Dr. Cyrus, assistant professor in the department of romance languages at Howard University in Washington, D.C., will be presented during the week's final event on Thursday. beginning at 10 a.m. in room G-132.

The Black Awareness Association will be joined by two other campus clubs – the College Political Union and the Foreign Language Club, in sponsoring his lecture.

Dr. Cyrus, who holds degrees in Spanish and Latin American History serves on the board of directors for the Latin American Studies Center.

THE CLAYTON NEIGHBOR January 28, 1981

SAT Set At Clayton Junior

Clayton Junior College will administer the Scholastic Aptitude Test (SAT) to its prospective students on Feb. 5.

A requirement for admission into credit programs offered by the college, participants should report to Room G-132 by 5:30 p.m. on the testing date. No one will be permitted to enter the test center after the 6 p.m. starting time.

It is not necessary to register in advance to take the SAT, but a $9.25 testing fee is payable at the time of testing.

For complete information about the SAT or other admission requirements, call the college's Office of Admissions and Records at 961-3500 or the Office of Counceling and Testing at 961-3515.

* * *

The Southside Singles will hold a Valentine Dance on Feb. 13 at 9 p.m.

It will be held at the NCO Club at Fort McPherson.

Teddy Bear will provide the dancing music and the admission is $3.50.

The dance is open to all singles and is semi-formal.

For more information call Larry 627-5167 or Margareta 767-2409.

* * *

Southlake Mall will host its annual "Here's To Clayton Junior College event Thursday through Saturday.

Programs of entertainment and information have been scheduled between 6 and 8:45 p.m. on Thursday and Friday and between 1 and 5:15 p.m. on Saturday.

Students and faculty members will provide free blood pressure checks and dental hygiene clinics, and foreign language students will be involved in an ongoing demonstration.

The college choir and jazz band will be featured during performances on Thursday evening with the concert band and community chorus scheduled for Friday evening.

A special karate demonstration, a performance by the jazz band and a concert by the Clayton Community Band will be held Saturday afternoon.

* * *

The Clayton County Volunteer Diabetic Group will meet Feb. 12 at 7:30 p.m. in the Multi-purpose room at Clayton General Hospital.

Guest speaker Dr. Douglas A. Quinn, DDS, will speak on the special needs of diabetics and how they can best achieve good dental hygiene.

A question and answer session will follow the talk.

* * *

The Outdoor--Division of the Clayton County Parks and Recreat,on Department is sponsoring the **Outdoor Adventure Photo Contest.**

The deadline for all entries is April 10.

For more information, call Lynda Moore at 996-4156.

* * *

The Tri-City Business and Professional Women's Club, with Clayton County members, will meet for a dinner program and business session at Woodward Academy Hall in College Park at 6:30 p.m.

Forest Park resident Helen Miller, who is the first vice-president program coordinator and national understanding committee chairman, will present the program.

THE CLAYTON SUN Feb. 12, 1981

CJC Presents Law Program

A two-part program on "the law and the small business" will be conducted at Clayton Junior College on consecutive Sunday afternoons, Feb. 15 and 22.

Offered through the College's Small Business Development Center (SBDC) and the Office of Community Services, the two-hour program will begin at 2 p.m. each Sunday. A $10 registration fee covers the cost of both sessions.

The program will cover the legal aspects of operating a small business, including business structures, regulations, contracts, and license requirements. Participants will learn when they need a lawyer, what they can do themselves, what laws apply to their business, and how to structure their businesses for maximum tax advantages.

For complete information, contact the SBDC office at 961-3414. To register, call the Office of Community Services at 961-3550.

The program is another in a continuing small business management series sponsored by the College, the Clayton County Chamber of Commerce and the Small Business Administration.

PASESETTER April 29, 1981

Seminar On Applying For SBA Loans Scheduled

A program in the small business management series is scheduled at Clayton Junior College. The April 30 seminar will provide complete information about applications forms and procedures necessary in applying for SBA loans.

For complete information about this program, or others that will follow in the series, call the College's Small Business Development Center at 961-3414. To register, call the Office of Community Services at 961-3550.

The quarterly series of programs for small business owners is co-sponsored by the College along with the Clayton County Chamber of Commerce and the Small Business Administration.

THE CLAYTON SUN February 5, 1981

Mrs. Andrew Young Featured At CJC Black History Week

The wife of Andrew Young, for er Ambassador to the United Nations, and nationally-known speaker Dr. Stanley A. Cyrus will be featured during a series of programs and exhibits during "Black History Week" activities at Clayton Junior College next week.

Sponsored by the College's Black Cultural Awareness Association, events are scheduled Monday through Thursday, Feb. 9-12. In addition to the two lecture presentations, a forum by two local businessmen will be featured along with art exhibits and a high school choir concert.

Coordinated by Dr. R.E. Moore, Assistant to the Dean of the College, the theme for the week will be "Black History: Role Model For Youth."

Mrs. Jean Childs Young, wife of the former Ambassador, will open the week of activities with an 11 a.m. speech in the Lecture Hall (Room G-132) on Monday, Feb. 9.

As an educator, Mrs. Young has been a classroom teacher and has authored a manual for parents of pre-school children. The manual is still being used in the Atlanta School System.

ACTIVE in the Civil Rights Movement during the 1960's and early 1970's, Mrs. Young presently serves on the board of directors of UNICEF and Operations Crossroads Africa. In 1979, she served as chairperson of the United Nations National Commission on "The Year of the Child."

Tuesday's program (Feb. 10) will feature local business leaders. John Feathers, Chairman of the College's Division of Business, and Dr. Doris Cash, Professor of Business, will conduct a panel discussion in the Lecture Hall (Room G-132).

Roosevelt Robinson, president of Robinson Cadillac Company at Southlake Mall, and Thurman McKenzie, president of M & M Products Company of Forest Park, will keynote the panel. Members of the Clayton County Chamber of Commerce and several businessmen throughout the Atlanta area have been invited to attend the 11 a.m. program and luncheon.

ART AND CRAFT exhibits will be displayed between 9 a.m. and noon on Wednesday (Feb. 11). To be featured will be paintings, photographs, artifacts, sculptures, hand crafts, jewelry, African imports, books, and woodwork.

Displays will be provided by Carver High School, Henry County High School, W.F. George High School, Southwest High School, Mount Carmel Baptist Church Arts and Crafts Department, and the Shrine of the Black Madonna Bookstore. Displays will be exhibited in the lobby of the "C" Building.

Also on Wednesday, the 60-voice **choir** of Decatur High School will be presented in a 10 a.m. concert in Room D-200. Well-known throughout the area, the choir has been featured during many special performances.

Dr. Cyrus, Assistant Professor in the Department of Romance Languages at Howard University in Washington, D.C., will be presented during the week's final event on Thursday (Feb. 12), beginning at 10 a.m. in the Lecture Hall (Room G132). The Black Awareness Association will be joined by two other campus clubs—the College Political Union and the Foreign Language Club—in sponsoring his lecture.

Dr. Cyrus, who holds degreens in Spanish and Latin American History, serves on the Board of Directors for the Latin American Studies Center of the Consortium of Washington Universities. In addition, since 1979, he has served as a delegate to the Latin American Central of Labor, and has represented that group before The Organization of American States.

A renowned scholar Dr. Cyrus is one of the leading authorities on Afro-Hispanic Literature. He lectures frequently at professional gatherings and has published one book and several articles. He has served as a consultant to two projects and has directed a seminar for the National Endowment for the Humanities.

THROUGHOUT the month of February, art exhibits will be in place at two campus locations. Mrs. Pat Martin of the Shrine of the Black Madonna Bookstore and Cultural Center will have displays in cases located on the Lower level of the "G" Building.

Mrs. Gwendolyn Bell, Public Services Librarian at Clayton Junior College, will provide displays in the main lobby of the Learning Resources Center during the month.

All programs and events sponsored during Black History Week will be free and open to the public.

NEWS/DAILY January 30, 1981

A Family Conference At CJC

Coping With Teenage Years

This Sunday, Feb. 1, a seminar entitled "Coping With The Teenage Years – A Family Conference" will be offered to the public at Clayton Junior College near Morrow from 2 to 6 p.m.

The conference is sponsored by the Clayton County Council of PTA's, the Clayton County Health Department, Clayton Junior College and the Clayton County Board of Education.

Sponsors of the seminar say their work is in response to a growing need in the community for education and understanding as drug abuse and teenage pregnancy rates rise.

Guy Sharpe will be the keynote speaker at the workshop and there will be three individual seminars designed for family participation dealing with communication within the family, drugs and teenage sexuality.

The subjects to be covered were among those chosen as most interesting by parents on a PTA questionnaire.

The family communication workshop will be led by Ted Key, a teacher with Babb Junior High School and former Clayton County Teacher of the Year. He teaches two courses to teachers for the Board of Education dealing with communication skills, and child and teenage problems. He has direct experience in relating to teenagers in his teenage development course offered to county schools. As a former director of the county's Head Start Program for 10 years, he has worked with parents and children of all age levels.

Dr. Steve Sloan, leading the Teenage Sexuality workshop, works with the Center for Disease Control as a Human Sexuality Specialist. He received his Ph.D. in Human Sexuality. He has a private practice in sex therapy which includes conducting workshops.

Assisting Dr. Sloan will be Patricia White, the perinatal program manager at the Georgia Department of Human Resources.

Leading the Drug workshop will be Jamie Gaillard, director of the county's mental health Child and Adolescent Program, and Nancy Leitch, a social worker with the same program. Between them, they have 16 years experience in conducting seminars educating children, parents and teachers.

There is a registration fee of $3 per family for the workshop. A registration form may be picked up at the college's office of community services (961-3550) and late registration will be accepted from 1:30 to 2 p.m. the day of the seminar.

THE CLAYTON SUN Feb. 12, 1981

Ad Exec to Speak

Atlanta advertising executive William Anderson will be featured during a lecture at Clayton Junior College next week.

Anderson will speak on "Eugene Talmadge vs. FDR: The Old Ways Meet The New **Deal"** during a 10 a.m. presentation scheduled in Room D-200 of the Student Center on Wednesday, Feb. 18. The public is invited to hear his remarks.

The program is another in a continuing Lyceum-sponsored lecture series on state and local history and culture.

Anderson, who received marketing degrees from the University of Georgia, is president of Hutcheson and Anderson Advertising. He once served on the staff for John Lindsay's campaign for mayor of New York City and also as a writer for "Vogue" magazine.

He is the author of "The Wild Man From Sugar Creek," a study of the political career of Eugene Talmadge, and has contributed articles to "Brown's Guide to Georgia," the "Georgia Historical Quarterly" and other publications.

Lucktenberg Trio Will Perform Wednesday at CJC

THE CLAYTON SUN April 2, 1981

The Lucktenberg Trio will be featured in a hapsichord/violin recital at Clayton Junior College next week.

Scheduled at 10 a.m. on Wednesday, April 8, the program will be presented in the Lecture Hall (Room G-132). The public is invited to attend free of charge.

Jerrie Cadek Lucktenberg will be featured on the violin and the baroque violin, while George H. Lucktenberg will play the harpsichord and forteipiano, and the third member of the trio, George T. Lucktenberg, will play the viola da gamba and cello.

The program will include works by Henrich Franz Biber, George Philipp Telemann, Jean-Marie Leclari, Giuseppe Tartini, and Joseph Haydn.

Dr. and Mrs. Lucktenberg are artist/teachers at Converse College in Spartanburg, South Carolina.

THE CLAYTON SUN April 4, 1981

Lucktenberg Trio Will Perform Wednesday at CJC

The Lucktenberg Trio will be featured in a hapsichord/violin recital at Clayton Junior College next week.

Scheduled at 10 a.m. on Wednesday, April 8, the program will be presented in the Lecture Hall (Room G-132). The public is invited to attend free of charge.

Jerrie Cadek Lucktenberg will be featured on the violin and the baroque violin, while George H. Lucktenberg will play the harpsichord and forteipiano, and the third member of the trio, George T. Lucktenberg, will play the viola da gamba and cello.

The program will include works by Henrich Franz Biber, George Philipp Telemann, Jean-Marie Leclari, Giuseppe Tartini, and Joseph Haydn.

Dr. and Mrs. Lucktenberg are artist/teachers at Converse College in Spartanburg, South Carolina.

NEWS/DAILY March 19, 1981

Thursday

GRADUATE-LEVEL CLASS REGISTRATION at Clayton Jr. College Thursday, March 19, from 3:30-5 p.m. for Georgia State University courses to be offered at CJC. In room G-101. Coordinated through Office of Community Services at CJC.

AMERICAN RED CROSS ADVISORY COMMITTEE meeting Thursday, March 19 at noon at Clayton Service Center, 6504 Church St, Riverdale. RSVP 997-6043.

Friday

CLAYTON COMMUNITY BAND AND CHORUS to present a free concert Friday March 20 at 8 p.m. in room G-132 at Clayton Jr. College in Morrow. Co-sponsored by CJC Office of Community Services. Sousa marches, "Grand March" from Aida, "Overture" to "Marriages of Figaro," selections from "Oklahoma." Aaron Copland's "In The Beginning" and Johannes Brahm's "Lovesong Waltzes".

NEWS/DAILY January 30, 1981

Sunday

•**TELEVISION PERSONALITY GUY SHARPE** will keynote a special conference for families at Clayton Junior College on Sunday afternoon, February 1. A four-hour discussion on "coping with the teenage years" will begin at 2 p.m. in Room D-200. A non-refundable $3 registration fee will include every member of a family.

Monday

THE CLAYTON COUNTY UNIT OF THE AMERICAN CANCER SOCIETY will have a "I Quit Smoking Clinic" February 2, 3, 4 and 10, 11, 12 from 7 p.m. to 9 p.m. at Clayton Junior College on Lee Street in Morrow.

For further information call Clayton Junior College 961-3550 or the American Cancer Society 478-3144.

•**THE FIRST SESSION IS A TWO-PART SERIES ON "PERSONNEL MANAGEMENT,"** designed for small business owners, will be conducted between 6:30 and 9:30 p.m. at Clayton Junior College on Monday, February 2. Another program in the College's Small Business Management Series, a $15 registration fee is required.

Wednesday

CONCERT PIANIST DOROTHY LEWIS GRIFFITH will be presented at Clayton Junior College during a 10 a.m. performance on Wednesday, February 4. Postponed from January 14, the concert will be given in Room G-132. The public is invited.

THE OPENING SESSION IN A THREE-PART PROGRAM ON "FAMILY HISTORY" will be conducted at Clayton Junior College, beginning at 7 p.m. on Wednesday, February 4. Scheduled on consecutive Wednesday evenings in Room G-132, all three programs will be open to the public without charge. Call the Office of the Dean of Students (961-3510) for complete information.

Thursday

THE RIVERDALE AREA BUSINESS COUNCIL will hold its first meeting Thursday, February 5th at 7:00 p.m. in the Council Room of the Riverdale City Hall. Business and community leaders of this area are invited to attend.

BEGINNERS' SQUARE DANCE CLASSES will begin on Thursday night February 5th at 7:30. These classes will be held at the Bethany Presbyterian Church. The Church is about 3 miles from Interstate 285, going south on Old National Highway, and is located between Flat Shoals Road and Highway 138.

CLAYTON JUNIOR COLLEGE WILL ADMINISTER THE SCHOLASTIC APTITUDE TEST (SAT) to it prospective students on Thursday evening, February 5.

A requirement for admission into credit programs offered by the College, participants should report to Room G-132 by 5:30 p.m. on the testing date. No one will be permitted to enter the test center after the 6 p.m. starting time.

It is not necessary to register in advance to take the SAT, but a $9.25 testing fee is payable at the time of testing.

NEWS/DAILY February 3, 1981

Tuesday

•**ENVIRONMENTAL IMPACT STUDY HEARING** for a proposed fourth runway at Atlanta International Airport will be held Tuesday at 7:30 p.m. in Room 200 of the Clayton Junior College Student Center. A second forum will be held Wednesday at the DeKalb County courthouse beginning at 8 p.m. The public is invited.

•**THE MORROW JUNIOR HIGH PTA** will meet Tuesday, February 3 at 7:30 p.m. in the school cafeteria.

Wednesday

•**CONCERT PIANIST DOROTHY LEWIS GRIFFITH** will be presented at Clayton Junior College during a 10 a.m. performance on Wednesday, February 4. Postponed from January 14, the concert will be given in Room G-132. The public is invited.

•**THE OPENING SESSION IN A THREE-PART PROGRAM ON "FAMILY HISTORY"** will be conducted at Clayton Junior College, beginning at 7 p.m. on Wednesday, February 4. Scheduled on consecutive Wednesday evenings in Room G-132, all three programs will be open to the public without charge. Call the Office of the Dean of Students (961-3510) for complete information.

Thursday

•**CLAYTON JUNIOR COLLEGE WILL ADMINISTER THE SCHOLASTIC APTITUDE TEST** (SAT) to it prospective students on Thursday evening, February 5.

A requirement for admission into credit programs offered by the College, participants should report to Room G-132 by 5:30 p.m. on the testing date. No one will be permitted to enter the test center after the 6 p.m. starting time.

It is not necessary to register in advance to take the SAT, but a $9.25 testing fee is payable at the time of testing.

Monday

•**MRS. JEAN CHILDS YOUNG, WIFE OF ANDREW YOUNG** former Ambassador to the United Nations, will be featured during an 11 a.m. lecture at Clayton Junior College on Monday, February 9. The opening speaker in a series of events commemorating Black History Week, Mrs. Young will be presented in the Lecture Hall (Room G-132). Call the College's Office of the Dean of Students (961-3510) for complete information. The public is invited.

Community Calendar

NEWS/DAILY February 11, 1981

Wednesday

THE NEW BEGINNING CLUB (NBC), a new organization for senior citizens, will take a trip to the State Capitol Wed., Feb. 11. For more information call 361-4399 or 366-1261. All interested senior citizens are invited to come.

BLACK HISTORY WEEK continues at Clayton Junior College on Wednesday, February 11, with an arts and crafts exbition and a concert by the Decatur High School Choir. Exhibits will be on display in the Lobby of the "C" Building between 9 a.m. and 12 noon and the widely-known choir will perform in Room D-200, beginning at 10 a.m. The public is invited free of charge.

THE CLAYTON JUNIOR COLLEGE JAZZ ORCHESTRA will be presented in concert on Wednesday, February 11, beginning at 10 a.m. in the Lecture Hall (Room G-132). The Public is invited free of charge.

NEWS/DAILY February 25, 1981

Wednesday

A BAND CONCERT AND A PIANO ENSEMBLE will share the spotlight during a performance scheduled at Clayton Junior College on Wednesday morning, Feb. 25.

The College Band, under the direction of Bill Gore, and a number of piano students will be presented in a 10 a.m. performance in the Lecture Hall (Room G-132). The public is invited to hear the joint concert.

Monday

EFFECTIVE ADVERTISING AND PROMOTION for Small Business, first of two-part program at Clayton Jr. College in Morrow, Monday, March 2 at 6:30 p.m. Second session Wednesday, March 4. Each three hours in length. $15 fee. Call CJC Office of Community Services at 961-3550 to register.

NEWS/DAILY February 4, 1981

Wednesday

CONCERT PIANIST DOROTHY LEWIS GRIFFITH will be presented at Clayton Junior College during a 10 a.m. performance on Wednesday, February 4. Postponed from January 14, the concert will be given in Room G-132. The public is invited.

THE OPENING SESSION IN A THREE-PART PROGRAM ON "FAMILY HISTORY" will be conducted at Clayton Junior College, beginning at 7 p.m. on Wednesday, February 4. Scheduled on consecutive Wednesday evenings in Room G-132, all three programs will be open to the public without charge. Call the Office of the Dean of Students (961-3510) for complete information.

Thursday

THE RIVERDALE AREA BUSINESS COUNCIL will hold its first meeting Thursday, February 5th at 7:00 p.m. in the Council Room of the Riverdale City Hall. Business and community leaders of this area are invited to attend.

•**BEGINNERS' SQUARE DANCE CLASSES** will begin on Thursday night February 5th at 7:30. These classes will be held at the Bethany Presbyterian Church. The Church is about 3 miles from Interstate 285, going south on Old National Highway, and is located between Flat Shoals Road and Highway 138.

THE CLAYTON COUNTY EXTENSION SERVICE will hold a "Will a And Estate Planning Seminar" Thurs., Feb. 5 at 7 p.m. at the county courthouse in Jonesboro. Local lawyers and an estate planning specialist will be on hand in the 3rd floor courtroom to serve as panelists for a question and answer session.

CLAYTON JUNIOR COLLEGE WILL ADMINISTER THE SCHOLASTIC APTITUDE TEST (SAT) to it prospective students on Thursday evening, February 5.

A requirement for admission into credit programs offered by the College, participants should report to Room G-132 by 5:30 p.m. on the testing date. No one will be permitted to enter the test center after the 6 p.m. starting time.

It is not necessary to register in advance to take the SAT, but a $9.25 testing fee is payable at the time of testing.

Monday

MRS. JEAN CHILDS YOUNG, WIFE OF ANDREW YOUNG former Ambassador to the United Nations, will be featured during an 11 a.m. lecture at Clayton Junior College on Monday, February 9. The opening speaker in a series of events commemorating Black History Week, Mrs. Young will be presented in the Lecture Hall (Room G-132). Call the College's Office of the Dean of Students (961-3510) for complete information. The public is invited.

NEWS/DAILY February 5, 1981

Thursday

CLAYTON JUNIOR COLLEGE WILL ADMINISTER THE SCHOLASTIC APTITUDE TEST (SAT) to it prospective students on Thursday evening, February 5.

A requirement for admission into credit programs offered by the College, participants should report to Room G-132 by 5:30 p.m. on the testing date. No one will be permitted to enter the test center after the 6 p.m. starting time.

It is not necessary to register in advance to take the SAT, but a $9.25 testing fee is payable at the time of testing.

Monday

MRS. JEAN CHILDS YOUNG, WIFE OF ANDREW YOUNG former Ambassador to the United Nations, will be featured during an 11 a.m. lecture at Clayton Junior College on Monday, February 9. The opening speaker in a series of events commemorating Black History Week, Mrs. Young will be presented in the Lecture Hall (Room G-132). Call the College's Office of the Dean of Students (961-3510) for complete information. The public is invited.

Tuesday

BLACK HISTORY WEEK will continue at Clayton Junior College with a local business day forum featuring Thurman McKenzie, president of M and M Products Company of Forest Park. The forum will begin at 11 a.m. Tuesday in Lecture Hall (Room G-132).

FAYETTE COUNTY NEWS Feb. 25, 1981

CJC Calendar of Events

MONDAY, MARCH 2

The opening session in a two-part program on "effective advertising and promotion for the small business" will be conducted at Clayton Junior College on Monday, March 2. The second session is set for Wednesday, March 4. Three-hour sesssions will begin at 6:30 p.m. each evening and a $15 registration fee covers the cost of the entire program. Call the Office of Community Services (961-3550) to register.

WEDNESDAY, MARCH 4

The Clayton Junior College Choir will be presented in a 10 a.m. performance in the Lecture Hall (Room G-132) on Wednesday, March 4. The public is invited free of charge.

THURSDAY, MARCH 5

The Clayton Junior College Choir will give the first of six performances of "Oklahoma" during an 8:30 p.m. presentation in the Lecture Hall (Room G-132) on Thursday, March 5. Free tickets for the musical are available from the Office of Student Services (phone 961-3510). Performances will continue on Friday and Saturday, March 6 and 7, and on Thursday, Friday and Saturday March 12-13-14.

FRIDAY, MARCH 6

The Clayton Junior College Choir will give the second of six performances of "Oklahoma" during an 8 p.m. presentation in the Lecture Hall (Room G-132) on Friday, March 6. Free tickets for the musical are available from the Office of Student Services (phone 961-3510). Performances will continue on Saturday, March 7, and on Thursday, Friday and Saturday, March 12-13-14.

SATURDAY, MARCH 7

The Clayton Junior College Choir will give the third of six performances of "Oklahoma" during an 8 p.m. presentation in the Lecture Hall (Room G-132) on Saturday, March 7. Free tickets for the musical are available from the Office of Student Services (phone 961-3510). Performances will continue on Thursday, Friday and Saturday, March 12-13-14.

THE HENRY HERALD February 11, 1981

WEDNESDAY, FEB. 18

Atlanta advertising executive William Anderson will speak on "Eugene Talmadge vs. FDR: The Old Ways Meet The New Deal" during a 10 a.m. lecture in Room D-200 on Wednesday, Feb. 18. The public is invited free of charge.

Clayton Junior College students and faculty members will be presented in a "concerto" concert, beginning at 10 a.m. in Room G-132 on Wednesday, Feb. 18. The public is invited.

THURSDAY, FEB. 19

Clayton Junior College drama students will present the first of three performances of "Tartuffe" on Thursday, Feb. 19, beginning at 8:30 p.m. in the Lecture Hall (Room G-132). The public is invited free of charge with seating available on a first-come, first-served basis. Productions are also scheduled for Friday and Saturday evenings, beginning 30 minutes earlier.

FRIDAY, FEB. 20

Clayton Junior College drama students will present the second of three performances of "Tartuffe" on Friday, Feb. 20, beginning at 8 p.m. in the Lecture Hall (Room G-132). The public is invited free of charge with seating available on a first-come, first-served basis. The final production is scheduled for Saturday evening, also at 8 p.m.

SATURDAY, FEB. 21

Clayton Junior College drama students will be presented in "Tartuffe" on Saturday, Feb. 21, beginning at 8 p.m. in the Lecture Hall (Room G-132). The public is invited free of charge with seating available on a first-come, first-served basis.

NEWS/DAILY February 26, 1981

Advertising Seminar Set At Clayton Jr. College

Area small business owners can learn more about advertising, promotion and public relations during a two-part program scheduled at Clayton Junior College next week.

"Effective advertising and promotion for the small business" is the topic of a program, scheduled Monday and Wednesday, March 2 and 4. Three-hour sessions will begin at 6:30 p.m. each evening and a $15 registration fee covers the cost of the entire program.

Promotional and advertising strategy for small businesses will be thoroughly discussed. In addition, participants will learn how to develop their own ads and how to utilize direct mail, newspapers, radio and television as advertising media.

For more information about the program, call the College's Small Business Development Center at 961-3414. To register, call the Office of Community Services at 961-3550.

The program, another in a continuing small business management series, is co-sponsored by the College along with the Clayton County Chamber of Commerce and the Small Business Administration.

NEWS/DAILY February 26, 1981

Monday

THE OPENING SESSION IN A TWO-PART PROGRAM ON "EFFECTIVE ADVERTISING AND PROMOTION FOR THE SMALL BUSINESS" will be conducted at Clayton Junior College on Monday, March 2. The second session is set for Wednesday, March 4. Three-hour sessions will begin at 6:30 p.m. each evening and a $15 registration

Wednesday

THE CLAYTON JUNIOR COLLEGE CHOIR will be presented in a 10 a.m. performance in the Lecture Hall (Room G-132) on Wednesday, March 4. The public is invited free of charge.

CJC Needs Surrey

Clayton Junior College choir director, Dr. Larry Corse, is looking for a surrey to be used during next month's scheduled productions of "Oklahoma."

"We would like to borrow an antique surry, preferably one with fringe around the top," the choir director said. The horse-drawn pleasure carriage will be used as a stage prop during the performance.

"Oklahoma," to be directed by Dr. Corse, will include 31 cast members along with a number of faculty and other students.

Presentations of the Lyceum- sponsored musical are scheduled for Thursday, Friday, and Saturday evenings on March 5, 6, and 7, and again on March 12, 13, and 14. Free tickets, to be available in late February, will be required.

Anyone with a surrey that could be used during the productions should call Dr. Corse at 961-3420.

FAYETTE COUNTY NEWS February 25, 1981

THE CLAYTON SUN February 26, 1981

CJC to Administer SAT

Clayton Junior College has scheduled two administrations of the Scholastic Aptitude Test (SAT) next week.

Applicants to the College who have not taken the test more tham once in the Institutional Admissions Testing Program may take the SAT on Thursday evening, Mar. 5, or Saturday morning, Mar. 7.

Thursday's administration will begin at 6 p.m. and the special Saturday morning testing will begin at 10 a.m. It is not necessary to sign up in advance, but participants should plan to be at the testing center at least 30 minutes prior to the scheduled starting time.

No one will be permitted to enter the testing center after 6 p.m. on Thursday and 10 a.m. on Saturday, and a $9.25 fee is payable prior to entering the center.

Both SAT administrations will be given in Room G-132 of the two-story Classroom Building.

For complete information about the SAT and other admission requirements, call the Office of Admissions and Records (961-3500) or the Office of Counseling and Testing (961-3515). Taking the Scholastic Aptitude Test is a requirement for entering credit programs at Clayton Junior College.

THE CLAYTON NEIGHBOR 3/11/81

Final Exams Set Tuesday

Winter quarter credit classes will end and final examinations will begin at Clayton Junior College next week.

Classes will end Monday and finals are scheduled for Tuesday through March 20.

The college enrolled 2,707 students in the winter quarter, an increase of 39 over the same quarter one year ago.

Students enrolled in credit programs will have less than a week of "spring break" before advisement and registration for spring quarter which is scheduled for March 26.

THE FAYETTE SUN 3/12/81

CJC Final Exams Set

Winter quarter credit classes will end and final examinations begin at Clayton Junior College this week.

Classes for the quarter, which began in early January, will end on Monday, March 16, and finals are scheduled Tuesday through Friday. The College enrolled 2,707 students in the Winter Quarter, an increase of 39 over the same quarter a year ago.

Students enrolled in credit programs will have less than a week to enjoy their "spring break." Advisement and Registration for the Spring Quarter is scheduled for Thursday, March 26, and classes will begin the following day.

NEWS/DAILY February 20, 1981

"THE LAW AND THE SMALL BUSINESS" SEMINAR

A two-part program on "the law and the small business" will be conducted at Clayton Junior College on consecutive Sunday afternoons, February 15 and 22.

Offered through the College's Small Business Development Center (SBDC) and the Office of Community Services, the two-hour program will begin at 2 p.m. each Sunday. A $10 registration fee covers the cost of both sessions.

The program will cover the legal aspects of operating a small business, including business structures, regulations, contracts, and license requirments. Participants will learn when they need a lawyer, what they can do themselves, what laws apply to their business, and how to structure their businesses for maximum tax advantages.

For complete information, contact the SBDC office at 961-3414. To register, call the Office of Community Services at 961-3550.

The program is another in a continuing small business management series sponsored by the College, the Clayton Chamber of Commerce and the Small Business Administration.

FAYETTE COUNTY NEWS February 25, 1981

CJC To Administer SAT

Clayton Junior College has scheduled two administrations of the Scholastic Aptitude Test (SAT) next week.

Applications to the College who have not taken the test more than once in the Institutional Admissions Testing Program may take the SAT on Thursday evening, March 5, or Saturday morning, March 7.

Thursday's administration will begin at 6 p.m. and the special Saturday morning testing will begin at 10 o'clock. It is not necessary to sign up in advance, but participants should plan to be at the testing center at least 30 minutes prior to the scheduled starting time.

No one will be permitted to enter the testing center after 6 p.m. on Thursday and 10 a.m. on Saturday, and a $9.25 testing fee is payable prior to entering the center.

Both SAT administrtions will be given in Room G-132 of the two-story Classroom Building.

For complete information about the SAT and other admission requirements, call the Office of Admissions and Records (961-3500) or the Office of Counceling and Testing (961-3515). Taking the Scholastic Aptitude Test is a requirement for entering credit programs at Clayton Junior College.

THE CLAYTON SUN 2/19/81

Tickets Available For 'Oklahoma'

Free tickets for the Clayton Junior College Choir's six scheduled performances of "Oklahoma" will be available from the Office of Student Services, beginning at 8:30 a.m. on Monday, Feb. 23.

Presentations of the popular musical are scheduled for consecutive weekends in March (Thursday, Friday and Saturday evenings, March 5-6-7 and 12-13-14). All productions will be free, but because of the limited number of seats available for each performance, tickets will be required.

A 31-member student cast has been assembled by CJC Choir Director Dr. Larry B. Corse, for the production. Sponsored by Lyceum, performances will begin at 8:30 p.m. each Thursday and at 8 p.m. on Fridays and Saturdays.

To reserve tickets, call the Office of Student Services (961-3510) during regular office hours.

College events

Events at Clayton Junior College

Monday, February 23

Atlanta pollster Claibourn H. Darden, Jr., founder and president of the national public opinion and marketing research firm Darden Research Corporation, will speak at Clayton Junior college on Monday, February 23, beginning at 7 p.m. in the Lecture Hall (Room G-132). Sponsored by the College Political Union, the presentation will be free and open to the public.

The first session in a two-part program on "tax clinic for the small business" will be conducted at Clayton Junior College on Monday, February 23. Scheduled between 6:30 and 9:30 p.m. each session (the second session will be held on Wednesday) a $15 registration fee is required. Call the Office of Community Services (961-3550) for complete information.

Tuesday, February 24

Free workshops on the use of colors in decorating your home will be presented at Clayton Junior College on Tuesday, February 24. Scheduled in Room D-200 of the Student Center Building, programs will begin at 1:30 and at 7 p.m. Dawn Trivett of the Clayton County Extension Service will conduct the free two-hour workshops and advanced registration is not required.

Wednesday, February 25

The Clayton Junior College Band and piano students at the two-year institution will be presented in concert on Wednesday, February 25, beginning at 10 a.m. in the Lecture Hall (Room G-132). The public is invited.

THE FAYETTE SUN Feb. 26, 1981

CJC To Administer SAT Exams Next Week

Clayton Junior College has scheduled two administrations of the Scholastic Aptitude Test (SAT) next week.

Applicants to the College who have not taken the test more than once in the Institutional Admissions Testing Program may take the SAT on Thursday evening, March 5, or Saturday morning, March 7.

Thursday's administration will begin at 6 p.m. and the special Saturday morning testing will begin at 10 a.m. It is not necessary to sign up in advance, but participants should plan to be at the testing center at least 30 minutes prior to the scheduled starting time.

No one will be permitted to enter the testing center after 6 p.m. on Thursday and 10 a.m. on Saturday, and a $9.25 testing fee is payable prior to entering the center.

Both SAT administrations will be given in Room G-132 of the two-story Classroom Building.

For complete information about the SAT and other admission requirements, call the Office of Admissions and Records (961-3500) or the Office of Counseling and Testing (961-3515). Taking the Scholastic Aptitude Test is a requirement for entering credit programs at Clayton Junior College.

THE HENRY HERALD February 18, 1981

THE FAYETTE SUN Feb. 26, 1981

Business Program Slated At CJC

Area small business owners can learn more about advertising, promotion and public relations during a two-part program scheduled at Clayton Junior College next week.

"Effective advertising and promotion for the small business" is the topic of a program, scheduled Monday and Wednesday, March 2 and 4. Three-hour sessions will begin at 6:30 p.m. each evening and a $15 registration fee covers the cost of the entire program.

Promotional and advertising strategy for small businesses will be thoroughly discussed. In addition, participants will learn how to develop their own ads and how to utilize direct mail, newspapers, radio and television as advertising media.

For more information about the program, call the College's Small Business Development Center at 961-3414. To register, call the Office of Community Services at 961-3550.

The program, another in a continuing small business management series, is co-sponsored by the College along with the Clayton County Chamber of Commerce and the Small Business Administration.

NEWS/DAILY March 5, 1981

Thursday

THE CLAYTON JUNIOR COLLEGE CHOIR will give the first of six performances of "Oklahoma" during an 8:30 p.m. presentation in the Lecture Hall (Room G-132) on Thursday, March 5. Free tickets for the musical are available from the Office of Student Services (phone 961-3510). Performances will continue on Friday and Saturday, March 6 and 7, and on Thursday, Friday and Saturday, March 12-13-14.

POINTE SOUTH JR. HIGH SKATING PARTY Thursday, March 5 at Tara Skating Rink from 6:30-9:30 p.m. For Pointe South students. Cash drawing to be held for those who skate. Admission and skating fees.

Friday

SECOND OF SIX PERFORMANCES OF "OKLAHOMA" to be presented Friday, March 6 at Clayton Jr. College in Morrow by Clayton Jr. College Choir, at 8 p.m. in Lecture Hall (G-132). Free tickets available at Office of Student Services (361-3510). Performances continue Saturday, March 7; and on Thursday, Friday and Saturday, March 12, 13, and 14.

So What's Your Opinion?

THE CLAYTON SUN
February 26, 1981

Atlanta Pollster Claiborne Darden Gives a Guided Tour of Current Politics at CJC

By CHARLIE SMITH

Scattering witticisms and pronouncements like bird seed, Atlanta pollster Claiborne Darden Tuesday night proved that opinion surveyors can have as many opinions as the people they survey.

Speaking before a small audience at Clayton Junior College, Darden, with humor and more than a little acid, guided his listeners through the events of last year's presidential campaign and Georgia senatorial race.

Darden, listed by U.S. News and World Report as one of six leading pollsters in the country, is founder and president of Darden Research Corporation, an opinion survey organization specializing in marketing research, usually for large corporate clients.

ACCORDING to the Washington and Lee and Emory University-educated pollster, "Any fool can conduct a poll and many of them do."

Decidedly nobody's fool, Darden knows where the fools hang out.

The outcome of the 1980 presidential election was clear two months before the voting took place, he said.

Sen. Ted Kennedy was a "big baby brat," he said.

Rep. John Anderson "not only had a good time, he didn't behave himself," in the campaign, he said.

Sen. Mack Mattingly "won by default" and either Norman Underwood or Dawson Mathis could have won the Senate race if one of them had agreed to drop out—a course of action suggested, according to Darden, by himself.

The American public has degenerated into accepting mediocrity as a goal, he said.

And, anyone who runs a clean campaign will be a loser, he said.

DARDEN COMPARED Carter's defeat to Herbert Hoover's in 1932. "You have to realize how huge the defeat was," he said, pointing out that Carter received only 49 electoral votes to Hoover's 59.

However, Darden did not pin the defeat to a conservative revival. "There is not a conservative revival," he said, "there is a change that leads to a conservative revival."

The change, or at least the catalyst that led to it, was Carter's apparent ineptness as president and his personal attacks against Ronald Reagan during the campaign, he said.

"Carter had no record to run on," Darden said. "When that's the case you run against your opponent—that's why the campaign became nasty. Carter (stayed nasty) until he caught up in the polls, but he kept on until it backfired on him. People thought (the nastiness) was the real Jimmy Carter."

Darden wouldn't speculate on how long the conservative shift in politics would last. "It may last four years, or it may last 15 or 20," he said.

ENLARGING HIS SCOPE, he declared that the American public "has been weaned from free enterprise," and, with the advent of the Reagan administration, "the ones who don't want to work are getting scared."

"People are reaching toward mediocrity and not achieving it," he said. "When you have your profit protected and you have auto workers making $17.50 an hour to screw a nut on a bolt, you do very little toward innovation."

The solution, according to Darden, is to "work smarter."

"We have to get rid of union work restrictions and put in management that knows how to manage," he said.

"We're heading for a very long readjustment, if not a small collapse," he said.

Pollster

NEWS/DAILY February 25, 1981

Claibourne Darden Speaks At CJC

By CINDY JERNIGAN
Feature Editor

"Any fool can conduct a poll and many of them do. That's the problem."

Those are the words of nationally known pollster Claiborne H. Darden, Jr., president of the Atlanta-based Darden Research Corporation.

Speaking before a group of students and faculty members at Clayton Junior College Monday night, Darden explained the polling process and took a look back at public opinion during the 1980 elections.

According to Darden, who is listed as one of the six leading pollsters in the nation by "U.S. News and World Report", there are only two types of reliable public opinion polls - those conducted door-to-door and those conducted by telephone.

Darden says mail-in polls aren't accurate because only those who return the questionnaires make their opinions known and the return rate is geared toward members of the upper middle class who have the time and motivation to answer the questions.

Street polls, according to the pollster, are at best only representative of the particular place and time they are taken.

Like mail-in polls, call-in surveys taken by radio and television stations ignore segments of the population who have opinions, but for various reasons fail to make those opinions known.

Mail-in and call-in polls can also be "loaded", according to Darden. For example, one person can call-in more than one time or send in more than one response form.

"If they are done correctly, surveys done by a pollster over the telephone or door-to-door are reliable," Durden said.

According to the pollster, public opinion surveys are quite expensive. A moderate poll, with few questions for example, would cost a political candidate about $12,500.

Why spend that much money?

Darden says it pays for candidates to know how the public feels about particular issues.

"After a poll, a candidate knows better how to develop a strategy and direction," he says.

Darden says Senator Edward Kennedy failed to tune in to public opinion before he attacked President Jimmy Carter's decision to allow the Shah of Iran to come to the United States in late 1979.

"Ted was doing great until he started to campaign," states the pollster.

Darden says Jimmy Carter never had a record to run on, so he had to attack Ronald Reagan in the closing days of the campaign to gain strength in the polls.

"The problem was that Carter didn't quit attacking soon enough," he says. "He at first went up in the polls and then lost ground."

Darden says politics is an emotional business and politicians seldom base their promises on truth.

"Politics is not clean," he says. "It is emotional and you have to play to that emotion. The person who runs a clean campaign will wind up a loser."

Darden cannot predict how long the conservative trend displayed in the last election will last.

"Nothing is absolute in this business," he says.

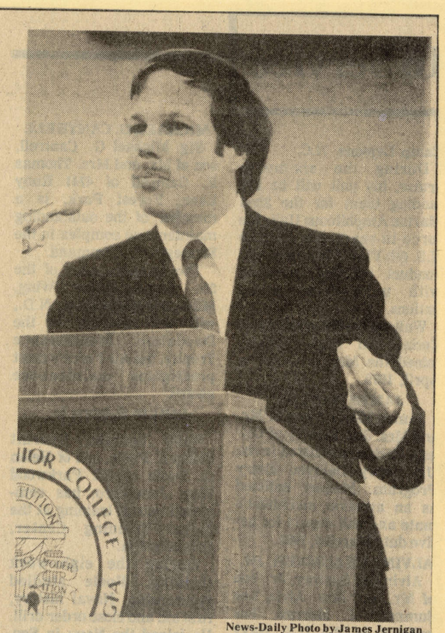

News-Daily Photo by James Jernigan

POLLSTER CLAIBOURNE DARDEN
Addresses CJC Faculty, Students

NEWS/DAILY March 3, 1981

Tuesday

A TUESDAY EVENING DRESS REHEARSAL for the Clayton Junior College Choir's upcoming production of "Oklahoma" has been opened to the public, according to Dr. Larry Corse, performance director.

Seats for Tuesday's rehearsal, scheduled at 8:30 p.m., will be available on a first-come first-seated basis. Although free tickets have been issued for the six scheduled performances, tickets will not be distributed for the dress rehearsal.

The Choir's production of the popular musical will be given on consecutive Thursday-Friday-Saturday evenings, March 5-6-7 and 12-13-14. No seats remain for any of the performances, scheduled at 8:30 p.m. each Thursday and at 8 p.m. on Fridays and Saturdays.

Wednesday

THE CLAYTON JUNIOR COLLEGE CHOIR will be presented in a 10 a.m. performance in the Lecture Hall (Room G-132) on Wednesday, March 4. The public is invited free of charge.

"POLITICS IN EL SALVADOR" will be the topic of a lecture scheduled at Clayton Junior College on Wednesday morning, March 4.

Dr. Juan del Aguila, an Assistant Professor of Political Science at Emory University, will be featured during a 10 a.m. presentation in Room B-15 of the Round Building. Sponsored by the College Political Union and Lyceum, the lecture will be free and open to the public.

Thursday

THE CLAYTON JUNIOR COLLEGE CHOIR will give the first of six performances of "Oklahoma" during an 8:30 p.m. presentation in the Lecture Hall (Room G-132) on Thursday, March 5. Free tickets for the musical are available from the Office of Student Services (phone 961-3510). Performances will continue on Friday and Saturday, March 6 and 7, and on Thursday, Friday and Saturday, March 12-13-14.

Friday

SECOND OF SIX PERFORMANCES OF "OKLAHOMA" to be presented Friday, March 6 at Clayton Jr. College in Morrow by Clayton Jr. College Choir, at 8 p.m. in Lecture Hall (G-132). Free tickets available at Office of Student Services (361-3510). Performances continue Saturday, March 7; and on Thursday, Friday and Saturday, March 12, 13, and 14.

Saturday

FELLOWSHIP OF CHRISTIAN ATHLETES banquet at Morrow Sr. High Saturday, March 7, to feature former Atlanta Falcon linebacker Greg Brezina. Begins at 7 p.m. Call 961-5769 for tickets. Admission $3 each.

THE CLAYTON JUNIOR COLLEGE CHOIR will give the third of six performances of "Oklahoma" during an 8 p.m. presentation in the Lecture Hall (Room G-132) on Saturday, March 7. Free tickets for the musical are available from the Office of Student Services (phone 961-3510) Performances will continue on Thursday, Friday and Saturday, March 12-13-14.

A WORKSHOP ON "HOW TO APPLY FOR AN SBA LOAN" will be conducted at Clayton Junior College on Saturday, March 7. Scheduled between 10 a.m. and 3 p.m., a $17 registration fee includes the cost of lunch. Call the College's Office of Community Services (961-3550) to register.

Monday

A FOUR-PART PROGRAM ON "BASIC ACCOUNTING" FOR SMALL BUSINESS OWNERS begins on Monday, March 9, at Clayton Junior College. Scheduled between 6:30 and 9:30 p.m. each Monday and Wednesday for two weeks, a $30 registration fee covers the cost of all four sessions. Call the College's Office of Community Services (961-3550) for complete information.

NEWS/DAILY March 20, 1981

Friday

CLAYTON COMMUNITY BAND AND CHORUS to present a free concert Friday March 20 at 8 p.m. in room G-132 at Clayton Jr. College in Morrow. Co-sponsored by CJC Office of Community Services. Sousa marches, "Grand March" from Aida, "Overture" to "Marriages of Figaro," selections from "Oklahoma." Aaron Copland's "In The Beginning" and Johannes Brahm's "Lovesong Waltzes".

Thursday

REGISTRATION FOR SPRING QUARTER credit classes will be conducted at Clayton Junior College on Thursday, March 26, and classes for the 11-week quarter will begin on Friday. Students enrolling in college courses for the first time must report to an orientation session in Room G-132, either at 10 a.m. or 6 p.m. All other students should obtain registration materials from the Office of Admissions and Records prior to registering. All students may register between 10 a.m. and 2 p.m., or between 5:30 and 8:30 p.m. in Room D-200 of the Student Center Building. For complete information, call the Office of Admissions and Records at 961-3500 or visit the office in the Administration Building.

THE CLAYTON COUNTY UNITED WAY ADVISORY COMMITTEE will meet Thursday, March 26, 1981, at 4:00 p.m. on the campus of Clayton Junior College in Room L-200 of the Library Building.

South Metro Entertainment

THE CLAYTON NEIGHBOR
February 18, 1981

'Oklahoma' Will Open

Free tickets to Clayton Junior College's production of **Oklahoma** will be available from the office of student services beginning at 8:30 a.m. next Monday.

The musical will be presented on March 5 through 7 and March 12 through 14.

Tickets are free, but because of limited seating, entertainment-seekers must obtain them.

The cast, under the director of college choir director **Dr. Larry Corse**, contains 31 students.

To reserve tickets for the performances, persons can call 961-3510.

* * *

A free band concert and piano ensemble is scheduled at Clayton Junior College next Wednesday morning.

The band, directed by **Bill Gore**, and a number of piano students will perform ae 10 a.m. in lecture hall room G-132.

* * *

Southlake Mall will host a **Creative Vacationing Show** Feb. 26 through March 1.

Exhibitors throughout the southeast will be featured. Resorts, recreation vehicles, tennis and golf clinics, and a multiple of other activities will be included.

Southlake will be co-sponsoring the show with Brown's Guide to Georgia.

The theme is to show how to "make the most of your vacation while saving time, money, and gas."

Shoppers will be able to browse through displays and make plans for their next trip—all under one roof.

For more information persons can contact Greg Marshall or Melinda Keller at 961-1050.

* * *

A surrey is needed for the Clayton Junior College upcoming production of **"Oklahoma."**

"We would like to borrow an antique surrey, preferably one with fringe around the top," said Dr. Larry Corse, the college's choir director.

The horse-drawn carriage will be used as a prop in the classic musical.

Presentations of the musical are slated for March 5 through 7 and from March 12 through 14.

Persons who would like to lend the surrey can call Corse at 961-3420.

* * *

M.D. Collins High School French Department students will present a two-act comedy **"O Aux Galeries LaFayette"** at 9 a.m. Feb. 26.

The public is invited. The charge is 25 cents.

The play will be presented in the M.D. Collins Little Theatre on the 26th after being entered in the annual Agnes Scott College Foreign Language Drama Competition the previous week.

The production is directed by Carole Saunders, M.D. Collins Language Department Chairperson. Student Gina Thomas is the assistant director.

* * *

Entertainment news is sought for the **South Metro Neighbor Newspapers**

News about events or entertainers in the South Fulton, Clayton, Henry and Fayette County areas is sought.

THE CLAYTON SUN February 19, 1981

'Tartuffe' Debuts Tonight At Clayton Junior College

Clayton Junior College students and faculty members will be presented in the drama production of "Tartuffe" during three performances this week.

The story of an accomplished rogue, "Tartuffe" or "The Imposter" will be presented at 8:30 p.m. on Thursday, Feb. 19; and at 8 p.m. on Friday and Saturday evenings, Feb. 20 and 21.

All performances will be free and will be staged in the College's Lecture Hall (Room G-132). Seating for the Lyceum-sponsored production will be available on a first-come, first-served basis each evening.

Tartuffe, a hypocrite who specializes in fake standards, finds a perfect target in a wealthy merchant during the production. His behavior outrages everyone except the merchant's mother. The merchant is so incensed by the opposition to Tartuffe that he decides to give him his daughter in marriage, and the household is inflamed further.

Student performers will include Ellen Kissel of Riverdale, Michelle Hagist White, of Morrow, Tommy Morfoot, of Jonesboro, Betsy Thompson, of Riverdale, Jeff Pike, of Forest Park, David Deering, of Jonesboro, and Cora Dunbar, of Peachtree City.

Dr. Jean Jones, director of counseling and testing, will appear in the production along with drama director Dr. Pat Collins, assistant professor of English. Sets, lighting, and makeup will be directed by Graver.

THE CLAYTON SUN March 12, 1981

CJC Posts Schedule For End of Quarter

Winter Quarter credit classes will end and final examinations will begin at Clayton Junior College next week.

Classes for the quarter, which began in early January, will end on Monday, March 16, and finals are scheduled Tuesday through Friday. The College enrolled 2,707 students in the winter quarter, an increase of 39 over the same quarter a year ago.

Students enrolled in credit programs will have less than a week to enjoy their spring break. Advisement and Registration for the spring quarter is scheduled for Thursday, March 26, and classes will begin the following day.

THE CLAYTON SUN March 5, 1981

Clayton Junior Offers Small Business Programs

Two separate programs designed to help the small business owner will be conducted at Clayton Junior College during the next two weeks.

An all-day workshop on "how to apply for an SBA loan" will be conducted on Saturday, Mar. 7, and a four-part program on "basic accounting" will begin on Monday, Mar. 9.

Saturday's program, scheduled between 10 a.m. and 3 p.m., will introduce procedures required in applying for SBA loans, both direct and guaranteed. Application forms will be explained and participants will have an opportunity to ask questions.

Basic procedures for the recording of accounting transactions will be explained in the four-part program beginning Monday. The course includes a summary of federal and state tax reporting requirements, and also gives a brief explanation of how to reconcile bank accounts.

Registration for Saturday's "SBA loan" workshop is $17 and the cost of lunch is included. The "basic accounting" workshop is scheduled between 6:30 and 9:30 p.m. each Monday and Wednesday during the next two weeks (March 9-10 and 16-18). A $30 registration fee covers the cost of all four sessons.

To register for either or both programs, call the College's Office of Community Services at 961-3550. For more information, contact the Small Business Development Center (961-3414) at the two-year institution.

These and other programs in the quarterly series are co-sponsored by the College along with the Clayton County Chamber of Commerce and the Small Business Administration.

NEWS/DAILY February 27, 1981

Monday

CLAYTON COUNTY BOARD OF EDUCATION to meet Monday, March 2 at 7:30 p.m. in school system offices on Smith St. in Jonesboro. Public invited.

RIVERDALE CITY COUNCIL to meet Monday, March 2 at 7:30 p.m. in the City Hall. Public invited.

FOREST PARK CITY COUNCIL to meet Monday, March 2 at 7:30 p.m. in City Hall. Public invited.

EFFECTIVE ADVERTISING AND PROMOTION for Small Business, first of two-part program at Clayton Jr. College in Morrow, Monday, March 2 at 6:30 p.m. Second session Wednesday, March 4. Each three hours in length. $15 fee. Call CJC Office of Community Services at 961-3550 to register.

Wednesday

THE CLAYTON JUNIOR COLLEGE CHOIR will be presented in a 10 a.m. performance in the Lecture Hall (Room G-132) on Wednesday, March 4. The public is invited free of charge.

Thursday

THE CLAYTON JUNIOR COLLEGE CHOIR will give the first of six performances of "Oklahoma" during an 8:30 p.m. presentation in the Lecture Hall (Room G-132) on Thursday, March 5. Free tickets for the musical are available from the Office of Student Services (phone 961-3510). Performances will continue on Friday and Saturday, March 6 and 7, and on Thursday, Friday and Saturday, March 12-13-14.

NEWS/DAILY March 1, 1981

Monday

CLAYTON COUNTY BOARD OF EDUCATION to meet Monday, March 2 at 7:30 p.m. in school system offices on Smith St. in Jonesboro. Public invited.

RIVERDALE CITY COUNCIL to meet Monday, March 2 at 7:30 p.m. in the City Hall. Public invited.

FOREST PARK CITY COUNCIL to meet Monday, March 2 at 7:30 p.m. in City Hall. Public invited.

EFFECTIVE ADVERTISING AND PROMOTION for Small Business, first of two-part program at Clayton Jr. College in Morrow, Monday, March 2 at 6:30 p.m. Second session Wednesday, March 4. Each three hours in length. $15 fee. Call CJC Office of Community Services at 961-3550 to register.

Wednesday

THE CLAYTON JUNIOR COLLEGE CHOIR will be presented in a 10 a.m. performance in the Lecture Hall (Room G-132) on Wednesday, March 4. The public is invited free of charge.

Thursday

THE CLAYTON JUNIOR COLLEGE CHOIR will give the first of six performances of "Oklahoma" during an 8:30 p.m. presentation in the Lecture Hall (Room G-132) on Thursday, March 5. Free tickets for the musical are available from the Office of Student Services (phone 961-3510). Performances will continue on Friday and Saturday, March 6 and 7, and on Thursday, Friday and Saturday, March 12-13-14.

POINTE SOUTH JR. HIGH SKATING PARTY Thursday, March 5 at Tara Skating Rink from 6:30-9:30 p.m. For Pointe South students. Cash drawing to be held for those who skate. Admission and skating fees.

Friday

SECOND OF SIX PERFORMANCES OF "OKLAHOMA" to be presented Friday, March 6 at Clayton Jr. College in Morrow by Clayton Jr. College Choir, at 8 p.m. in Lecture Hall (G-132). Free tickets available at Office of Student Services (361-3510). Performances continue Saturday, March 7; and on Thursday, Friday and Saturday, March 12, 13, and 14.

NEWS/DAILY 4/5/81

Saturday

CLOSE-UP PHOTOGRAPHY workshop, first of two parts, Saturday, April 4, from 9 a.m. - 4 p.m. at Clayton Jr. College. Second program to follow on April 25. $22 registration fee includes cost of April 4 lunch. Call CJC Office of Community Services at 961-3550 for complete information.

Tuesday

A FREE PROGRAM DESIGNED FOR ADULTS who are considering to enter or re-enter college will be conducted at Clayton Junior College on Tuesday, April 7. Scheduled at 7 p.m., registration for the informational program must be made through the Office of Community Services (961-3550).

Thursday

FOREST PARK CHAPTER NO. 1629 NARFE (National Association Retired Federal Employees) to meet Thursday, April 9 at 1:30 p.m. at Forest Park Recreation Center at Forest Parkway and Park Ave. Representative of Atlanta Gas Light to present program.

SUPERVISORY SKILLS FOR NURSES, all day workshop, Thursday, April 9 at Clayton Jr. College from 9 a.m. - 5 p.m. Designed for nurses, registration is required through Office of Community Services at 961-3550.

THE CLAYTON NEIGHBOR March 4, 1981

Business Owner Courses Slated

Two separate programs designed to help the small South Metro business owner will be conducted at Clayton Junior College during the next two weeks.

An all-day workshop on "how to apply for a SBA loan" will be conducted on Saturday and a four-part program on "basic accounting" will begin the following Monday.

Saturday's program, scheduled between 10 a.m. and 3 p.m., will introduce procedures required in applying for SBA loans.

Application forms will be explained and participants will have an opportunity to ask questions.

Basic procedures for recording accounting transactions will be explained in the four-part program beginning Monday.

The course includes a summary of federal and state tax reporting requirements, and also gives a brief explanation of how to reconcile bank accounts.

Registration for Saturday's "SBA loan" workshop is $17 and the cost of lunch is included.

The "basic accounting" workshop is scheduled between 6:30 and 9:30 p.m. each Monday and Wednesday during the next two weeks.

A $30 registration fee covers the cost of all four sessions.

To register for either or both programs, persons can call the College's Office of Community Services at 961-3550.

For more information, persons can contact the Small Business Development Center at 961-3414.

These and other programs in the quarterly series are co-sponsored by the College, along with the Clayton County Chamber of Commerce and the Small Business Administration.

THE CLAYTON SUN 4/9/81

Natural Foods Talk Slated

A two-part program on "eating naturally" will be offered at Clayton Junior College on consecutive Thursday evenings, beginning April 16.

Offered through the College's Office of Community Services, programs are scheduled between 7 and 9 p.m. A $16 registration fee is required.

Program instructor Shirley Watterson will present a practical and tasty approach and use of natural foods. Participants will learn how to choose, use, and enjoy eating naturally, as well as to taste-test recipes.

To register, or to obtain more information, call the Office of Community Services (961-3550), located in the Administration Building on the Clayton Junior College campus.

NEWS/DAILY March 2, 1981

Monday

CLAYTON COUNTY BOARD OF EDUCATION to meet Monday, March 2 at 7:30 p.m. in school system offices on Smith St. in Jonesboro. Public invited.

RIVERDALE CITY COUNCIL to meet Monday, March 2 at 7:30 p.m. in the City Hall. Public invited.

FOREST PARK CITY COUNCIL to meet Monday, March 2 at 7:30 p.m. in City Hall. Public invited.

EFFECTIVE ADVERTISING AND PROMOTION for Small Business, first of two-part program at Clayton Jr. College in Morrow, Monday. March 2 at 6:30 p.m. Second session Wednesday, March 4. Each three hours in length. $15 fee. Call CJC Office of Community Services at 961-3550 to register.

Wednesday

THE CLAYTON JUNIOR COLLEGE CHOIR will be presented in a 10 a.m. performance in the Lecture Hall (Room G-132) on Wednesday, March 4. The public is invited free of charge.

Thursday

THE CLAYTON JUNIOR COLLEGE CHOIR will give the first of six performances of "Oklahoma" during an 8:30 p.m. presentation in the Lecture Hall (Room G-132) on Thursday, March 5. Free tickets for the musical are available from the Office of Student Services (phone 961-3519). Performances will continue on Friday and Saturday, March 6 and 7, and on Thursday, Friday and Saturday, March 12-13-14.

POINTE SOUTH JR. HIGH SKATING PARTY Thursday, March 5 at Tara Skating Rink from 6:30-9:30 p.m. For Pointe South students. Cash drawing to be held for those who skate. Admission and skating fees.

Friday

SECOND OF SIX PERFORMANCES OF "OKLAHOMA" to be presented Friday, March 6 at Clayton Jr. College in Morrow by Clayton Jr. College Choir, at 8 p.m. in Lecture Hall (G-132). Free tickets available at Office of Student Services (361-3510). Performances continue Saturday, March 7; and on Thursday, Friday and Saturday, March 12, 13, and 14.

THE CLAYTON NEIGHBOR 3/4/81

Curtain To Lift For 'Oklahoma'

Performances of the musical "Oklahoma" will be presented by the Clayton Junior College Choir this week.

Scheduled on consecutive Thursday, Friday and Saturday evenings, March 5-6-7 and 12-13-14, all seats for the popular musical have been reserved in advance.

A number of the local college's students and faculty members will be involved in the productions.

Dr. Larry Corse, Associate Professor of English and choir director, will direct the performance.

Students included in the cast of characters are Sheryl Skipper, Jeff Pike, Connie Wiggins, and Tim Christian, all of Forest Park; Bert Lyons, Debbie Williams, Brent Yeargin, and Mary Beth Tilghman, all of Jonesboro; Paul Robert Gay, Michele Hagist White, and Jim Hammock, all of Morrow; Bill Emeott and Tammy Denise Hoffman of College Park; Julie Rogers of Fayetteville; David G. Shedd of Fairburn; Sharon Jackson of Stockbridge; Jeff Hicks of Lake City; and David Ellis and Jimmy Scott.

Singers and dancers in the cast will be Brenda Brown, Lori Cawthon, Donna Hattaway, Ruth Jackson, Cindy Lambert, Tina Loner, Beth McElhannon, Anna Smalley, Tom Walker, Tammy Wells and Corinne Wong.

Ballet performers will be Sherri Price, Sharon Jackson, Beth McElhannon, Tammy Wells, Connie Wiggins, Michele White, Tim Christina, Jim Hammock, Tom Walker, Tina Worth, Brenda Brown, Donna Hattaway and Tammy Hoffman.

The orchestra will include faculty members Bill Gore and Doris Holloway along with students George Henderson, Lynda Daugherty, Denise Daugherty, Frank Vardaros, Mike Wells, Bill Williams, Mark Dubuisson, Daniel Ivester, Danny Brackett, Cindy Langham and Mark Parham.

The major performance of the Clayton Junior College Choir this year, showtimes each Thursday will be at 8:30 p.m. while Friday and Saturday productions will begin at 8 p.m.

Co-sponsored by the Division of Humanities and Lyceum free tickets for all six productions were distributed through the Office of Student Services almost two weeks prior to the first performance.

NEWS/DAILY March 6, 1981

Friday

SECOND OF SIX PERFORMANCES OF "OKLAHOMA" to be presented Friday, March 6 at Clayton Jr. College in Morrow by Clayton Jr. College Choir, at 8 p.m. in Lecture Hall (G-132). Free tickets available at Office of Student Services (361-3510). Performances continue Saturday, March 7; and on Thursday, Friday and Saturday, March 12, 13, and 14.

Saturday

THE CLAYTON JUNIOR COLLEGE CHOIR will give the third of six performances of "Oklahoma" during an 8 p.m. presentation in the Lecture Hall (Room G-132) on Saturday, March 7. Free tickets for the musical are available from the Office of Student Services (phone 961-3510) Performances will continue on Thursday, Friday and Saturday, March 12-13-14.

A WORKSHOP ON "HOW TO APPLY FOR AN SBA LOAN" will be conducted at Clayton Junior College on Saturday, March 7. Scheduled between 10 a.m. and 3 p.m., a $17 registration fee includes the cost of lunch. Call the College's Office of Community Services (961-3550) to register.

Monday

A FOUR-PART PROGRAM ON "BASIC ACCOUNTING" FOR SMALL BUSINESS OWNERS begins on Monday, March 9, at Clayton Junior College. Scheduled between 6:30 and 9:30 p.m. each Monday and Wednesday for two weeks, a $30 registration fee covers the cost of all four sessions. Call the College's Office of Community Services (961-3550) for complete information.

THE ZONING BOARD OF CLAYTON COUNTY will hold its monthly meeting Monday, March 9 at 7:30 p.m. in the commissioners' chambers at the county administration building in Jonesboro.

THE JONESBORO CITY COUNCIL will meet Monday March 9 at 7:30 p.m. for its regular monthly meeting at City Hall. The public is invited to attend.

Tuesday

CLAYTON JUNIOR COLLEGE MUSIC STUDENTS will be presented in an 8:30 p.m. recital on Tuesday, March 10. Scheduled in the Lecture Hall (Room G-132), the public is invited.

THE CLAYTON SUN March 5, 1981

'Oklahoma!' This Weekend At Clayton Junior College

Performances of the musical play *Oklahoma* will be presented by the Clayton Junior College Choir this week, scheduled on consecutive Thursday, Friday and Saturday evenings, March 5-6-7 and 12-13-14. All seats for the popular musical have been reserved in advance.

A number of CJC students and faculty members will be involved in the productions. Dr. Larry Corse, associate professor of English and choir director, will direct the performance.

STUDENTS included in the cast of characters are: Sheryl Skipper, Jeff Pike, Connie Wiggins, and Tim Christian, all of Forest Park; Bert Lyons, Debbie Williams, Brent Yeargin, and Mary Beth Tilghman, all of Jonesboro; Paul Robert Gay, Michele Hagist White, and Jim Hammock, all of Morrow; Bill Emeott and Tammy Denise Hoffman of College Park; Julie Rogers of Fayetteville; David G. Shedd of Fairburn; Sharon Jackson of Stockbridge; Jeff Hicks of Lake City; and David Ellis and Jimmy Scott.

Singers and dancers in the cast will be Brenda Brown, Lori Cawthon, Donna Hattaway, Ruth Jackson, Cindy Lambert, Tina Loner, Beth McElhannon, Anna Smalley, Tom Walker, Tammy Wells, and Corinne Wong.

Ballet performers will be Sherri Price, Sharon Jackson, Beth McElhannon, Tammy Wells, Connie Wiggins, Michele White, Tim Christina, Jim Hammock, Tom Walker, Tina Worth, Brenda Brown, Donna Hattaway, and Tammy Hoffman.

THE ORCHESTRA will include CJC faculty members Bill Gore and Doris Holloway along with students George Henderson, Lynda Daugherty, Denise Daugherty, Frank Vardaros, Mike Wells, Bill Williams, Mark Dubuisson, Daniel Invester, Danny Brackett, Cindy Langham, and Mark Parham.

Set in Indian Territory, which is now Oklahoma, just after the turn of the Century, *Oklahoma* has become one of America's favorite musical plays.

The major performance of the Clayton Junior College Choir this year, showtimes each Thursday will begin at 8:30 p.m. while Friday and Saturday productions will begin at 8 p.m.

Co-sponsored by the Division of Humanities and Lyceum, free tickets for all six productions were distributed through the Office of Student Services almost two weeks prior to the first performance.

College schedules events

Events scheduled at Clayton Junior College March 2-7, 1981:

MONDAY, MARCH 2
The opening session in a two-part program on "effective advertising and promotion for the small business" will be conducted at Clayton Junior College on Monday, March 2. The second session is set for Wednesday, March 4. Three-hour sessions will begin at 6:30 p.m. each evening and a $15 registration fee covers the cost of the entire program. Call the Office of Community Services (961-3550) to register.

WEDNESDAY, MARCH 4
The Clayton Junior College Choir will be presented in a 10 a.m. performance in the Lecture Hall (Room G-132) on Wednesday, March 4. The public is invited free of charge.

THURSDAY, MARCH 5
The Clayton Junior College Choir will give the first of six performances of "Oklahoma" during an 8:30 p.m. presentation in the Lecture Hall (Room G-132) on Thursday, March 5. Free tickets for the musical are available from the Office of Student Services (phone 961-3510). Performances will continue on Friday and Saturday, March 6 and 7, and on Thursday, Friday and Saturday, March 12-13-14.

FRIDAY, MARCH 6
The Clayton Junior College Choir will give the second of six performances of "Oklahoma" during an 8 p.m. presentation in the Lecture Hall (Room G-132) on Friday, March 6. Free tickets for the musical are available from the Office of Student Services (phone 961-3510). Performances will continue on Saturday, March 7, and on Thursday, Friday and Saturday, March 12-13-14.

SATURDAY, MARCH 7
The Clayton Junior College Choir will give the third of six performances of "Oklahoma" during an 8 p.m. presentation in the Lecture Hall (Room G-132) on Saturday, March 7. Free tickets for the musical are available from the Office of Student Services (phone 961-3510). Performances will continue on Thursday, Friday and Saturday, March 12-13-14.

CJC Winds Down Winter Quarter

Winter Quarter credit classes will end and final examinations will begin at Clayton Junior College next week.

Classes for the quarter, which began in early January, will end on Monday, March 16, and finals are scheduled Tuesday through Friday. The College enrolled 2,707 students in the Winter Quarter, an increase of 39 over the same quarter a year ago.

Students enrolled in credit programs will have less than a week to enjoy their "spring break." Advisement and Registration for the Spring Quarter is scheduled for Thursday, March 26, and classes will begin the following day.

Business workshops slated

Two seperate programs designed to help the small business owner will be conducted at Clayton Junior College during the next two weeks.

An all-day workshop on "how to apply for a SBA loan" will be conducted on Saturday, March 7, and a four-part program on "basic accounting" will begin on Monday, March 9.

Saturday's program, scheduled between 10 a.m. and 3 p.m., will introduce procedures required in applying for SBA loans, both direct and guaranteed. Application forms will be explained and participants will have an opportunity to ask questions.

Basic procedures for the recording of accounting transactions will be explained in the four-part program beginning Monday. The course includes a summary of federal and state tax reporting requirements, and also gives a brief explanation of how to reconcile bank accounts.

Registration for Saturday's "SBA loan" workshop is $17 and the cost of lunch is included. The "basic accounting" workshop is scheduled between 6:30 and 9:30 p.m. each Monday and Wednesday during the next two weeks (March 9-10 and 16-18). A $30 registration fee covers the cost of all four sessions.

To register for either or both programs, call the College's Office of Community Services at 961-3550. For more information, call the College's Office of Community Services at 961-3550. For more information, contact the Small Business Development Center (961-3414) at the two-year institution.

These and other programs in the quarterly series are co-sponsored by the College along with the Clayton County Chamber of Commerce and the Small Business Administration.

NEWS/DAILY March 23, 1981

Thursday

REGISTRATION FOR SPRING QUARTER credit classes will be conducted at Clayton Junior College on Thursday, March 26, and classes for the 11-week quarter will begin on Friday. Students enrolling in college courses for the first time must report to an orientation session in Room G-132, either at 10 a.m. or 6 p.m. All other students should obtain registration materials from the Office of Admissions and Records prior to registering. All students may register between 10 a.m. and 2 p.m., or between 5:30 and 8:30 p.m. in Room D-200 of the Student Center Building. For complete information, call the Office of Admissions and Records at 961-3500 or visit the office in the Administration Building.

THE CLAYTON COUNTY UNITED WAY ADVISORY COMMITTEE will meet Thursday, March 26, 1981, at 4:00 p.m. on the campus of Clayton Junior College in Room L-200 of the Library Building.

Friday

SPRING QUARTER CLASSES BEGIN Friday, March 27 at Clayton Jr. College in Morrow. Will continue through June 4. Final exams June 5-10. Annual graduation exercises Saturday morning, June 13.

NEWS/DAILY March 8, 1981

Saturday

THE CLAYTON JUNIOR COLLEGE CHOIR will give the third of six performances of "Oklahoma" during an 8 p.m. presentation in the Lecture Hall (Room G-132) on Saturday, March 7. Free tickets for the musical are available from the Office of Student Services (phone 961-3510) Performances will continue on Thursday, Friday and Saturday, March 12-13-14.

A WORKSHOP ON "HOW TO APPLY FOR AN SBA LOAN" will be conducted at Clayton Junior College on Saturday, March 7. Scheduled between 10 a.m. and 3 p.m., a $17 registration fee includes the cost of lunch. Call the College's Office of Community Services (961-3550) to register.

Monday

A FOUR-PART PROGRAM ON "BASIC ACCOUNTING" FOR SMALL BUSINESS OWNERS begins on Monday, March 9, at Clayton Junior College. Scheduled between 6:30 and 9:30 p.m. each Monday and Wednesday for two weeks, a $30 registration fee covers the cost of all four sessions. Call the College's Office of Community Services (961-3550) for complete information.

Tuesday

CLAYTON JUNIOR COLLEGE MUSIC STUDENTS will be presented in an 8:30 p.m. recital on Tuesday, March 10. Scheduled in the Lecture Hall (Room G-132), the public is invited.

NEWS/DAILY March 22, 1981

Thursday

REGISTRATION FOR SPRING QUARTER credit classes will be conducted at Clayton Junior College on Thursday, March 26, and classes for the 11-week quarter will begin on Friday. Students enrolling in college courses for the first time must report to an orientation session in Room G-132, either at 10 a.m. or 6 p.m. All other students should obtain registration materials from the Office of Admissions and Records prior to registering. All students may register between 10 a.m. and 2 p.m., or between 5:30 and 8:30 p.m. in Room D-200 of the Student Center Building. For complete information, call the Office of Admissions and Records at 961-3500 or visit the office in the Administration Building.

THE CLAYTON COUNTY UNITED WAY ADVISORY COMMITTEE will meet Thursday, March 26, 1981, at 4:00 p.m. on the campus of Clayton Junior College in Room L-200 of the Library Building.

Friday

SPRING QUARTER CLASSES BEGIN Friday, March 27 at Clayton Jr. College in Morrow. Will continue through June 4. Final exams June 5-10. Annual graduation exercises Saturday morning, June 13.

NEWS/DAILY March 5, 1981

Oklahoma!

Memorable songs by Rodgers and Hammerstein will be in the air this week and next as the Clayton Junior College Division of Humanities presents the musical, "Oklahoma." In the photo at left, Tina Worth puts on her makeup with the help of a mirror. In the bottom photo, David Shedd, "Curly", sings about his surrey with the fringe on top, while Julie Rogers, "Aunt Eller", listens. The play will be performed in the school's auditorium on March 5,6,7,12,13, and 14. See a closeup on the play and its players in the News/Daily Panorama this weekend.

News/Daily Photo by Russell Mobley

THE HENRY HERALD February 25, 1981

NEWS/DAILY March 3, 1981

Oklahoma

Clayton Junior College Choir On Stage

Performances of the musical play "Oklahoma" will be presented by the Clayton Junior College Choir this week. Scheduled on consecutive Thursday, Friday and Saturday evenings, March 5-6-7 and 12-13-14, and all seats for the popular musical have been reserved in advance.

Based on the play "Green Grow the Lilacs" by Lynn Riggs, and number of CJC students and faculty members will be involved in the productions. Dr. Larry Corse, Associate Professor of English and Choir Director, will direct the performance.

Students included in the cast of characters are: Sheryl Skipper, Jeff Pike, Connie Wiggins, and Tim Christian, all of Forest Park; Bert Lyons, Debbie Williams, Brent Yeargin, and Mary Beth Tilghman, all of Jonesboro; Paul Robert Gay, Michele Hagist White, and Jim Hammock, all of Morrow; Bill Emeott and Tammy Denise Hoffman of College Park; Julie Rogers of Fayetteville; David G. Shedd of Fairburn; Sharon Jackson of Stockbridge; Jeff Hicks of Lake City; and David Ellis and Jimmy Scott.

Singers and dancers in the cast will be Brenda Brown, Lori Cawthon, Donna Hattaway, Ruth Jackson, Cindy Lambert, Tina Loner, Beth McElhannon, Anna Smalley, Tom Walker, Tammy Wells, and Corinne Wong.

Ballet performers will be Sherri Price, Sharon Jackson, Beth McElhannon, Tammy Wells, Connie Wiggins, Michele White, Tim Christian, Jim Hammock, Tom Walker, Tina Worth, Brenda Brown, Donna Hattaway, and Tammy Hoffman.

The orchestra will include CJC faculty members Bill Gore and Doris Holloway along with students George Henderson, Lynda Daugherty, Denise Daugherty, Frank Vardaros, Mike Wells, Bill Williams, Mark Dubuisson, Daniel Ivester, Danny Brackett, Cindy Langham, and Mark Parham.

Set in Indian Territory, which is now Oklahoma, just after the turn of Century, "Oklahoma" has become one of America's favorite musical plays.

The major performance of the Clayton Junior College Choir this year, show times each Thursday will begin at 8:30 p.m. while Friday and Saturday productions will begin at 8 p.m.

Co-sponsored by the Division of Humanities and Lyceum, free tickets for all six productions were distributed through the Office of Student Services almost two weeks prior to the first performance.

NEWS/DAILY March 8, 1981

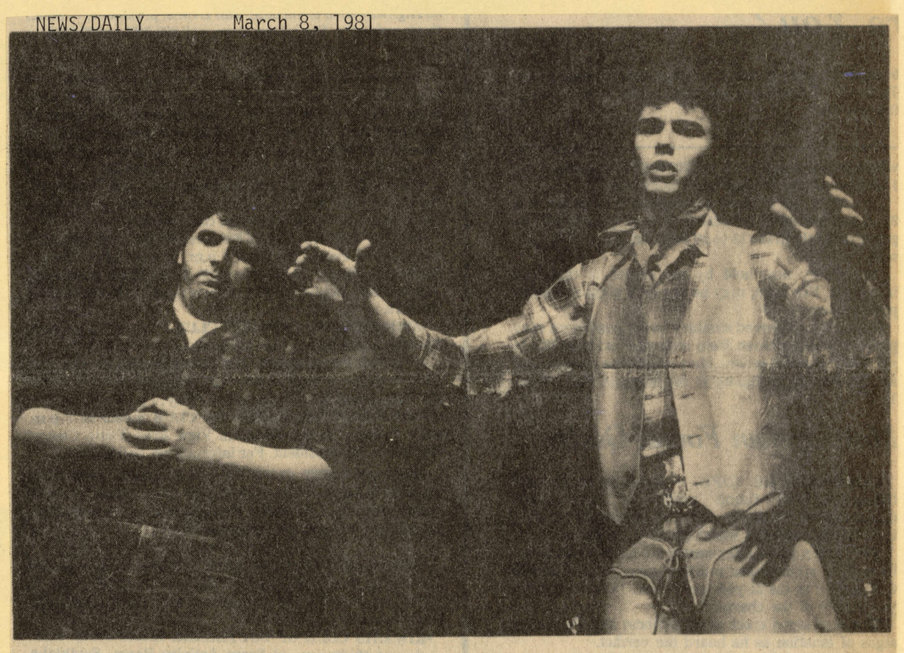

News/Daily Photo by Russell Mobley

Grand Spectacle

In a scene from the Rodgers and Hammerstein musical, "Oklahoma", Curly, right, portrayed by David Shedd, sings of the imaginary demise of Jud Fry, a hired hand. Jud, left, played by Bert Lyons, contemplates what a grand spectacle his funeral would make. The play, performed by Clayton Junior College students, is being presented in the school's auditorium March 7, 12, 13, and 14.

THE HENRY HERALD Wednesday, March 4, 1981

Clayton College choir to present 'Oklahoma'

Performances of the musical play "Oklahoma" will be presented by the Clayton Junior College Choir this week. Scheduled on consecutive Thursday, Friday and Saturday evenings, March 5-6-7 and 12-13-14, and all seats for the popular musical have been reserved in advance.

Based on the play "Green Grow the Lilacs" by Lynn Riggs, a number of CJC students and faculty members will be involved in the productions. Dr. Larry Corse, Associate Professor of English and Choir Director, will direct the performance.

Students included in the cast of characters are: Sheryl Skipper, Jeff Pike, Connie Wiggins, and Tim Christian, all of Forest Park; Bert Lyons, Debbie Williams, Brent Yeargin, and Mary Beth Tilghman, all of Jonesboro; Paul Robert Gay, Michele Hagist White, and Jim Hammock, all of Morrow; Bill Emeott and Tammy Denise Hoffman of College Park; Julie Rogers of Fayetteville; David G. Shedd of Fairburn; Sharon Jackson of Stockbridge; Jeff Hicks of Lake City; and David Ellis and Jimmy Scott.

Singers and dancers in the cast will be Brenda Brown, Lori Cawthon, Donna Hattaway, Ruth Jackson, Cindy Lambert, Tina Loner, Beth McElhannon, Anna Smalley, Tom Walker, Tammy Wells, and Corrine Wong.

Ballet performers will be Sherri Price, Sharon Jackson, Beth McElhannon, Tammy Wells, Connie Wiggins, Michele White, Tim Christian, Jim Hammock, Tom Walker, Tina Worth, Brenda Brown, Donna Hattaway, and Tammy Hoffman.

The orchestra will include CJC faculty members Bill Gore and Doris Holloway along with students George Henderson, Lynda Daugherty, Denise Daugherty, Frank Vardaros, Mike Wells, Bill Williams, Mark Dubuisson, Daniel Invester, Danny Brackett, Cindy Langham, and Mark Parham.

Set in Indian Territory, which is now Oklahoma, just after the turn of the century, "Oklahoma" has become one of America's favorite musical plays.

The major performance of the Clayton Junior College Choir this year, show times each Thursday will begin at 8:30 p.m. while Friday and Saturday productions will begin at 8 p.m.

Co-sponsored by the Division of Humanities and Lyceum, free tickets for all six productions were distributed through the Office of Student Services almost two weeks prior to the first performance.

CLAYTON SUN 4/16/81

Clayton Jr. Plans Sunrise Service

The annual Easter Sunrise Service will begin at 6 a.m. on the Clayton Junior College campus.

Co-sponsored by the Clayton County Ministerial Conference and the Forest Park Kiwanis Club, the annual ecumenical service will be attended by members of local church congregations and the general public.

The service will take place in front of the College's Library, overlooking the large lake on the campus. Flowering dogwoods and azaleas promise to provide a splendid setting for the early-morning event.

Members of the Clayton Community Band, directed by Dr. Ed Bridges, will provide music and the Rev. Leonard Quick, Pastor of the Second Baptist Church of Forest Park, will conduct the service.

THE HENRY HERALD March 4, 1981

Events scheduled at Clayton Junior College

Events scheduled at Clayton Junior College between March 7-14, 1981:

SATURDAY, MARCH 7

A workshop on "how to apply for a SBA loan" will be conducted at Clayton Junior College on Saturday, March 7. Scheduled between 10 a.m. and 3 p.m., a $17 registration fee includes the cost of lunch. Call the College's Office of Community Services (961-3550) to register.

The Clayton Junior College Choir will give the third of six performances of "Oklahoma" during an 8 p.m. presentation in the Lecture Hall (Room G-132) on Saturday, March 7. All seats for this and the final three Lyceum-sponsored performances, scheduled March 12-13-14, have been reserved.

MONDAY, MARCH 9

A four-part program on "basic accounting" for small business owners begins on Monday, March 9, at Clayton Junior College. Scheduled between 6:30 and 9:30 p.m. each Monday and Wednesday for two weeks, a $30 registration fee covers the cost of all four sessions. Call the College's Office of Community Services (961-3550) for complete information.

TUESDAY, MARCH 10

Clayton Junior College music students will be presented in an 8:30 p.m. recital on Tuesday, March 10. Scheduled in the Lecture Hall (Room G-132) the public is invited.

WEDNESDAY, MARCH 11

Clayton Junior College music students will be presented in a 10 a.m. recital on Wednesday, March 11. Scheduled in the Lecture Hall (Room G-132), the public is invited.

THURSDAY, MARCH 12

The Clayton Junior College Choir will give the fourth of six performances of "Oklahoma" during an 8:30 p.m. presentation in the Lecture Hall (Room G-132) on Thursday, March 12. All seats for this and remaining Lyceum-sponsored performances, scheduled Friday and Saturday, March 13-14, have been reserved.

FRIDAY, MARCH 13

The Clayton Junior College Choir will give the fifth of six performances of "Oklahoma" during an 8 p.m. presentation in the Lecture Hall (Room G-132) on Friday, March 13. All seats for this and the final Lyceum-sponsored performance, scheduled on Saturday, March 14, have been reserved.

SATURDAY, MARCH 14

The Clayton Junior College Choir will give its sixth performance of "Oklahoma" during an 8 p.m. presentation in the Lecture Hall (Room G-132) on Saturday, March 14. All seats for the Lyceum-sponsored performance have been reserved.

weekend

Panorama

news/daily

March 8, 1981

NEWS/DAILY
March 13, 1981

Cure-All

Sheryl Skipper has the responsibility of a lead role in Clayton Junior College's production of "Oklahoma." She plays Laurie who finds herself caught between two men struggling for her attention. In the photo at left, Laurie chokes on a powerful elixir bought from a peddler. In the bottom photo she sings while surrounded by the other women of the town. The Rodgers' and Hammerstein's musical will be performed Friday and Saturday in the school's auditorium.

News/Daily Photos by Russell Mobley

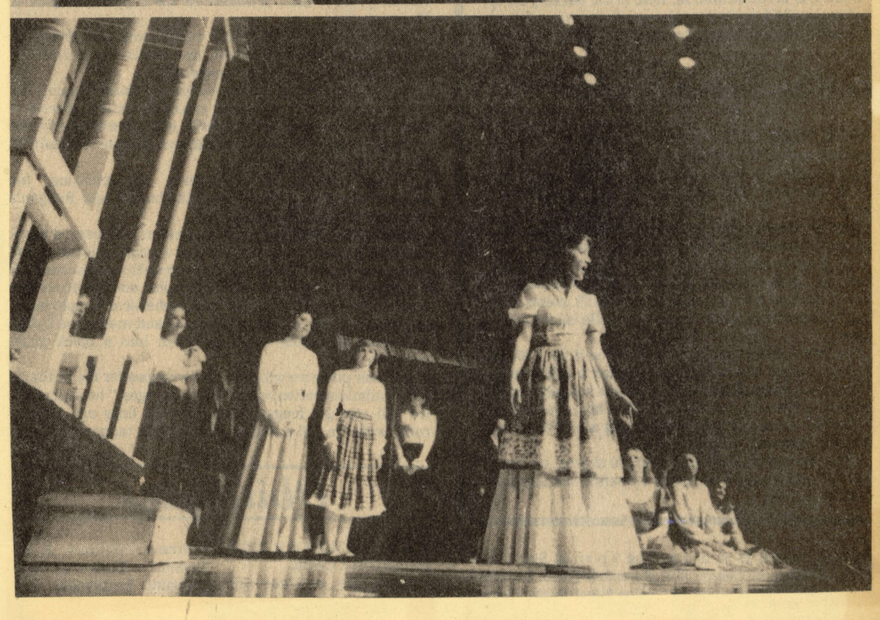

THE CLAYTON SUN March 19, 1981

CJC Band Sets Concert Friday

The Clayton Community Chorus and Band will present a concert open to the public at Clayton Junior College on Friday, March 20 at 8 p.m. in room G-132.

Ed Bridges will direct the band in Sousa marches, selections from "Oklahoma," and the Overture to "The Marriage of Figaro."

The chorus, under the direction of Marti Slife, will feature Betty White and Ann Manuel, duo-pianists, in Johannes Brahms' "Lovesong Waltzes."

Elizabeth Jones, from Stockbridge, and Bill McLaughlin, from Fayetteville, will be soloists. The chorus will also sing "In the Beginning" by Aaron Copland, one of the foremost American composers. The soprano soloist is Arolue Flemmen, of Jonesboro.

The finale will be the chorus and band in "The Battle Hymn of the Republic."

NEWS/DAILY March 16, 1981
At CJC Campus

Clayton Band, Chorus Set Concert March 20

The Clayton Community Band and Chorus will be in concert Friday, March 20 at 8 p.m. at Clayton Junior College in Building G, Room 132.

The band, under the direction of Ed Bridges, will play Sousa marches, the "Grand March" from Aida, the "Overtune" to The Marriage of Figaro, and selections from "Oklahoma."

Marti Slife will direct the chorus in Aaron Copland's "In the Beginning," and Johannes Brahms' "Lovesong Waltzes." These waltzes were written for piano duet and chorus and will feature Ann Manuel and Betty White, duo-pianists. Soloists will be Elizabeth Jones and Bill McLaughlin. "In the Beginning" is based on the Genesis story of creation and will feature a slide show depicting the events. Soloist will be Arolue Flemmen.

The concert is free.

BETTY WHITE, ANN MANUEL, DUO-PLANISTS
Practice For Community Band, Chorus Concert

NEWS/DAILY March 17, 1981

CJC Non-Credit Class Registration Begins

Clayton Junior College is taking registration for Spring Quarter non-credit continuing education classes.

Coordinated through the Office of Community Services, more than 90 programs are scheduled during the quarter. Most classes are scheduled to begin the week of March 30-April 3.

Included in the program of offerings are a number of courses for the business and professional field. Classes are scheduled in real estate, computer programming, bookkeeping and accounting, business english and letter writing, shorthand, typing, and others.

Courses in the "you and your home" section deal with seasonal topics like home vegetable gardening, home landscaping and lawn maintenance, basic interior design, and food preservation.

A wide variety of courses are scheduled in the "arts, music and leisure" section, including stained glass art, sewing shortcuts, calligraphy, photography, macrame, five-string banjo, folk guitar, piano, and a class in understanding opera.

Programs listed under "personal growth" include basic psychology for the layperson, communication in the family, coping creatively with stress and depression, basic math review for adults, eating naturally, divorce adjustment, and many others.

Fly tying for the fisherman is included under "sports and recreation" along with aerobic dance, modern dance, jazz dance, karate, slimnastics, and yoga.

Also included in the Spring Quarter schedule is a continuation of a "small business management series" which is co-sponsored with the College's Small Business Development Center, the Clayton County Chamber of Commerce, and the Small Business Administration.

Most classes offered through the Office of Community Services are conducted on the college campus near Morrow, but a number of programs are also offered at off-campus locations.

To accommodate registration, special office hours have been scheduled for the three-week period beginning March 16 and continuing through April 3. Located in the Administration Building, the Office of Community Services will be open between 8 a.m. and 7:45 p.m. each Monday through Thursday and between 8 a.m. and 5 p.m. each Friday during the period.

To reserve a place in one or more of the classes, or to obtain a complete listing of courses, call 961-3550. Since most classes have limited enrollments, participants are encouraged to reserve a place by phone before completing their registration form.

NEWS/DAILY March 13, 1981

Programs To Aid Small Businessmen Set At CJC

Another series of programs designed for small business owners and managers has been scheduled at Clayton Junior College during the Spring Quarter.

Led by experts in the field, nine programs are planned. Programs have been selected that will help owners and managers meet the challenges of operating their small businesses.

Opening the series is an all-day program on "how to start a new business," scheduled on Saturday, March 28. A two-part program on "personal management" is planned for Monday and Wednesday, March 30 and April 1, and another all-day session, set for Saturday, April 11, will deal with "planning for profits."

A two-part program on "understanding the economy and how it affects small business" is scheduled for Tuesday and Thursday, April 14 and 16, and sessions on "the law and small business" is planned for consecutive Sunday afternoons, April 26 and May 3.

Three-hour programs on "how a friendly banker can help small business" and "how to apply for an SBA loan" are scheduled in late April, and "basic accounting" will be offered during four sessions in May.

A unique program on how to "broaden your horizons by exporting" is planned for Thursday, May 28, and programs on "selling your product" and "office design and equipment selection" are scheduled during the first two weeks of June.

To register for one or more of the programs, call the College's Office of Community Services at 961-3550. To obtain more information or a complete listing of offerings, call the Small Business Development Center at 961-3414.

All programs in the series are co-sponsored with the College by the Clayton County Chamber of Commerce and the Small Business Administration.

THE HENRY HERALD March 18, 1981

Another series offered small business owners

Another series of programs designed for small business owners and managers has been scheduled at Clayton Junior College during the Spring Quarter.

Led by experts in the field, nine programs are planned. Programs have been selected that will help owners and managers meet the challenges of operating their small businesses.

Opening the series is an all-day program on "how to start a new business," scheduled on Saturday, March 28. A two-part program on "personnel management" is planned for Monday and Wednesday, March 30 and April 1, and another all-day session, set for Saturday, April 11, will deal with "planning for profits."

A two-part program on "understanding the economy and how it affects small business" is scheduled for Tuesday and Thursday, April 14 and 16, and sessions on "the law and small business" is planned for consecutive Sunday afternoons, April 26 and May 3.

Three-hour programs on "how a friendly banker can help small business" and "how to apply for an SBA loan" are scheduled in late April, and "basic accounting" will be offered during four sessions in May.

A unique program on how to "broaden your horizons by exporting" is planned for Thursday, May 28, and programs on "selling your product" and "office design and equipment selection" are scheduled during the first two weeks of June.

To register for one or more of the programs, call the College's Office of Community Services at 961-3550. To obtain more information or a complete listing of offerings, call the Small Business Development Center at 961-3414.

All programs in the series are co-sponsored with the College by the Clayton County Chamber of Commerce and the Small Business Administration.

THE CLAYTON SUN March 19, 1981

CJC Plans Nine Small Business Programs

Another series of programs designed for small business owners and managers has been scheduled at Clayton Junior College during the Spring Quarter.

Led by experts in the field, nine programs are planned. Programs have been selected that will help owners and managers meet the challenges of operating their small businesses.

Opening the series is an all-day program on "how to start a new business," scheduled on Saturday, Mar. 28. A two-part program on "personnel management" is planned for Monday and Wednesday, Mar. 30 and April 1, and another all-day session, set for Saturday, April 11, will deal with "planning for profits."

A two-part program on "understanding the economy and how it affects small business" is scheduled for Tuesday and Thursday, April 14 and 16, and sessions on "the law and small business" is planned for consecutive Sunday afternoons, April 26 and May 3.

Three-hour programs on "how friendly banker can help small business" and "how to apply for an SBA loan" are scheduled in late April, and "basic accounting" will be offered during four sessions in May.

A unique program on how to "broaden your horizons by exporting" is planned for Thursday, May 28, and programs on "selling your product" and "office design and equipment selection" are scheduled during the first two weeks of June.

To register for one or more of the programs, call the College's Office of Community Services at 961-3550. To obtain more information or a complete listing of offerings, call the Small Business Development Center at 961-3414.

All programs in the series are co-sponsored with the College by the Clayton County Chamber of Commerce and the Small Business Administration.

4-WEEKEND PANORAMA-March 8, 1981

Oklahoma!

Photo Essay By Russell Mobley

Cowboys and cowgirls once again reign over turn of the century Oklahoma as the frontier life is celebrated in song through Rodgers' and Hammerstein's "Oklahoma".

The musical, currently being presented by the Clayton Junior College Division of Humanities, dazzles the audience with bright costumes, stirring music, and lively dancing.

The age old love triangle is the basis for this play, the characters are one dimensional, and the line is sharply drawn between the good guys and bad guys.

The students give a performance that presents all of the wit, comic situations and entertaining vocals of an original Rodgers and Hammerstein production.

Clayton theatre goers are applauding the result.

Above, Ali, played by Brent Yeargin, entices Ado, played by Debbie Williams, to run off with him. Left, Jud Fry, played by Bert Lyons, watches as Tina Worth does her can-can routine. Right, Jud and Curly, played by David Shedd, fight to the death during Laurie's dream.

THE HENRY HERALD March 18, 1981

College registers for non-credit

Clayton Junior College is taking registration for Spring Quarter non-credit continuing education classes.

Coordinated through the Office of Community Services, more than 90 programs are scheduled during the quarter. Most classes are scheduled to begin the week of March 30-April 3.

Included in the program of offerings are a number of courses for the business and professional field. Classes are scheduled in real estate, computer programming, bookkeeping and accounting, business english and letter writing, shorthand, typing, and others.

Courses in the "you and your home" section deal with seasonal topics like home vegetable gardening, home landscaping and lawn maintenance, basic interior design, and food preservation.

A wide variety of courses are scheduled in the "arts, music and leisure" section, including stained glass art, sewing shortcuts, calligraphy, photography, macrame, five - string banjo, folk guitar, piano, and a class in understanding opera.

Programs listed under "personal growth" include basic psychology for the layperson, communication in the family, coping creatively with stress and depression, basic math review for adults, eating naturally, divorce adjustment, and many others.

Fly tying for the fisherman is included under "sports and recreation" along with aerobic dance, modern dance, jazz dance, karate, slimnastics, and yoga.

Also included in the Spring Quarter schedule is a continuation of a "small business management series" which is co-sponsored with the College's Small Business Development Center, the Clayton County Chamber of Commerce, and the Small Business Administration.

Most classes offered through the Office of Community Services are conducted on the college campus near Morrow, but a number of programs are also offered at off-campus locations.

To accommodate registration, special office hours have been scheduled for the three-week period beginning March 16 and continuing through April 3. Located in the Administration Building, the Office of Community Services will be open between 8 a.m. and 7:45 p.m. each Monday through Thursday and between 8 a.m. and 5 p.m. each Friday during the period.

To reserve a place in one or more of the classes, or to obtain a complete listing of courses, call 961-3550. Since most classes have limited enrollments, participants are encouraged to reserve a place by phone before completing their registration form.

PACESETTER March, 1981

Small Business Series Planned At CJC

Another series of programs designed for small business owners and managers has been scheduled at Clayton Junior College during the Spring Quarter.

Led by experts in the field, nine programs are planned. Programs have been selected that will help owners and managers meet the challenges of operating their small businesses.

Opening the series is an all-day program on "how to start a new business," scheduled on Saturday, March 28. A two-part program on "personnel management" is planned for Monday and Wednesday, March 30 and April 1, and another all day session, set for Saturday, April 11, will deal with "planning for profits."

A two-part program on "understanding the economy and how it affects small business" is scheduled for Tuesday and Thursday, April 14 and 16, and sessions on "the law and small business" is planned for consecutive Sunday afternoons, April 26 and May 3.

Three-hour programs on "how a friendly banker can help small business" and "how to apply for an SBA loan" are acheduled in late April, and "basic accounting" will be offered during four sessions in May.

A unique program on how to "broaden your horizons by exporting" is planned for Thursday, May 28, and programs on "selling your product" and "office design and equipemtn selection" are scheduled during the first two weeks of June.

To register for one or more of the programs, call the College's Office of Community Services at 961-3550. To obtain more information or a complete listing of offerings, call the Small Business Development Center at 961-3414.

All programs in the series are co-sponsored with the College by the Clayton County Chamber of Commerce and the Small Business Administration.

CLAYTON SUN 4/16

Bloodmobile To be at CJC

The Atlanta Regional Red Cross Blood Services will dispatch a bloodmobile unit to the Clayton Junior College campus next week.

The bloodmobile will be in operation Tuesday, April 21, between 9 a.m. and 2:30 p.m. on the upper level of the Student Center Building. Open to the general public as well as faculty, staff and students of the College, directions to the location will be appropriately marked on the campus.

THE CLAYTON SUN 3/26/81

'Death and Dying' Topic at Lecture

A special forum on the vital and sensitive issue of death and dying will be conducted at Clayton Junior College on Tuesday evening, March 31.

Joining the College in co-sponsoring the forum on "Who Defines Death?" will be the Clayton County Ministers Conference, the Clayton County Bar Association, and the Clayton-Fayette Medical Society.

Dr. Frederick Ferre, chairman of the Department of Philosophy and Religion at the University of Georgia, will be the keynote speaker for the program. He will be joined by Dr. Lief Carter, a political scientist, and Dr. Ferrol Sams, Jr., of the Clayton-Fayette Medical Society.

The speakers will suggest issues and raise questions which the audience will respond to in small group discussions.. Issues will deal with subjects like death with dignity, the rights of the dying person, and the responsibilities of the medical, legal and ministerial professions to the dying person and his or her family.

Free and open to the public, the scheduled two-and-a-half-hour forum will begin at 7 p.m. in Room D-200 of the Student Center Building. The program will be offered free because of the financial assistance from the National Endowment for the Humanities through the Georgia Endowment for the Humanities.

For more information about the forum, call the College's Office of Community Services (961-3550).

Adults Returning To College Classes

A free program designed for adults who are considering to enter or reenter college has been scheduled at Clayton Junior College next week.

An "adults back to college" seminar will be conducted on Tues., April 7, beginning at 7 p.m. Open to anyone interested in learning more about college credit courses, the program will feature discussion by CJC counselors Dr. Jean Jones and Don Crapps.

The program will focus on the special challenges of organizing yourself for a return to college. Tips on how to gain the support of family and friends will be offered along with information on how to set goals. Each person's special concerns about their ability to succeed in the classroom also will be discussed.

To register for the free seminar, or to gain more information, call the college's Office of Community Services at 961-3550.

NEWS/DAILY 4/2/81

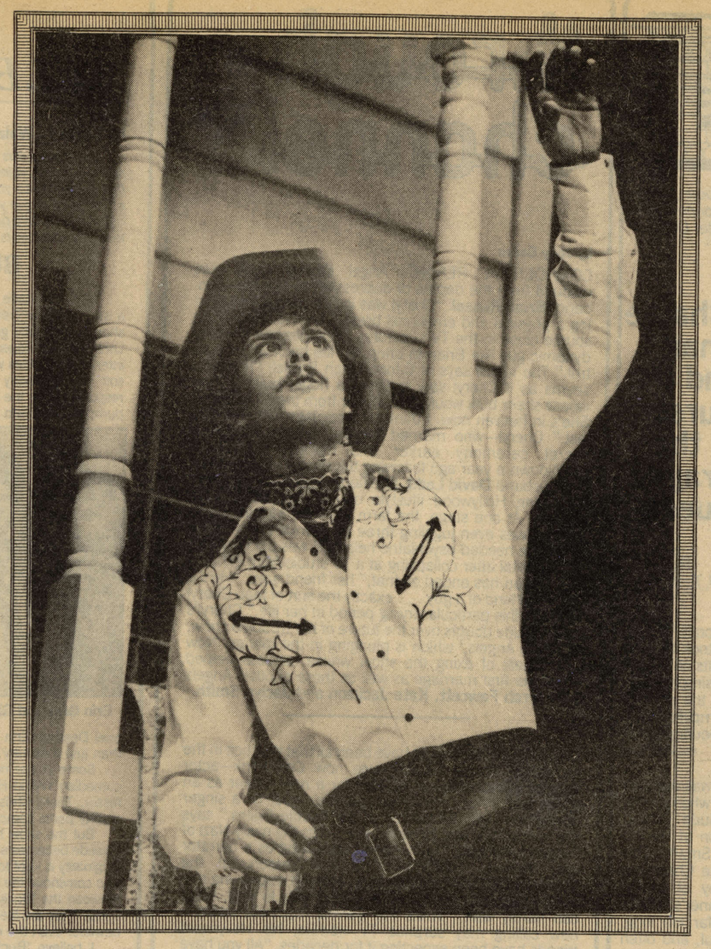

Above, Will Parker, played by Paul Gay, describes the wonders of Kansas City in song. Below left, Ali, played by Brent Yeargin, tries to sell an elixir to Aunt Eller, player by Andrea Carnes. Below right, Ali is trapped into marrying Ado, played by Debbie Williams, thanks to Ado's father, played by Bill Emeott.

THE FAYETTE SUN April 2, 1981

Registration Ends Friday For CJC Non-Credit

Clayton Junior College is taking registration for Spring Quarter non-credit continuing education classes.

Coordinated through the Office of Community Services, more than 90 programs are scheduled during the quarter. Most classes are scheduled to begin the week of March 30-April 3.

Included in the program of offerings are a number of courses for the business and professional field. Classes are scheduled in real estate, computer programming, bookkeeping and accounting, business English and letter writing, shorthand, typing, and others.

Courses in the "you and your home" section deal with seasonal topics like home vegetable gardening, home landscaping and lawn maintenance, basic interior design, and food preservation.

To reserve a place in one or more of the classes, or to obtain a complete listing of courses, call 961-3550. Since most classes have limited enrollments, participants are encouraged to reserve a place by phone before completing their registration form.

Beat High Cost Of Living With Two Extension Ideas

NEWS/DAILY March 27, 1981

Easy ways to beat the high cost of living with your own garden and tips on how to prepare quick meals will be discussed during two separate programs at Clayton Junior College next week.

"Home vegetable gardening" will be discussed by Clayton County Extension Agent Charles Tucker on consecutive Tuesday evenings, March 31 and April 7. Scheduled in Room B-15 of the Round Building on the Clayton Junior College campus, two-hour programs will begin at 7 p.m.

"Cooking for Can Openers" will be featured by Kathy Weges of the Clayton County Extension Service on Wednesday evening, April 1. Scheduled between 6:30 and 8:30 p.m. in Room D-200 of the Student Center Building, the free program will include tips on making your own convenience foods, money-saving ideas, plus quick and easy recipes.

Coordinated through the College's Office of Community Services, no registration is required for the free courses.

However, two other programs dealing with "you and your home" ideas will require registration.

A seven-week course on the "ins and outs of building your own home" and a nine-week class on "basic interior design" will begin on Tues., March 31. Both classes are scheduled between 7 and 9 p.m.

Anyone who plans to build their own home will want to take the class taught by Joe Byrd. Topics to be covered include lot selection, how to get cost estimates and financing, and a list of important questions to ask.

A $20 registration fee is required.

Kate Kyle will teach the course on interior design, which will include information on the basic fundamentals of color, fabrics, room arrangements and accessories.

Not designed for professional career preparation, the class requires a $35 registration fee.

Registration for the more than 90 Spring Quarter non-credit continuing education classes offered by the College's Office of Community Services will continue through next week, the opening week of classes.

To reserve a place in one or more of the classes, or to obtain a complete listing of courses, call the office at 961-3550.

Since most classes have limited enrollments, participants are encouraged to reserve a place.

Business Series At CJC

FAYETTE AND SOUTHSIDE SUN 3/26/81

The first two programs in a small business management series scheduled at Clayton Junior College during the Spring Quarter is set for this Saturday and next Monday and Wednesday.

Opening the series will be an all-day program on "how to start a new business," scheduled between 9:30 a.m. and 4:30 p.m. on Saturday, March 28.

A two-part program on "personnel management" for small businesses is planned for Monday and Wednesday evenings, March 30 and April 1.

The opening program will cover the legal aspects of different types of business organizations. Financing a business adventure will be discussed, along with tips on basic accounting and records procedures. Not designed for individuals already in business, a $22 registration fee includes the cost of lunch.

The Monday-Wednesday program, scheduled between 6:30 and 9:30 p.m. each evening, will offer owners and managers ways to better understand what motivates employees. Concepts of motivation, approaches to improving work performances, and understanding human nature will be presented. A $15 registration fee covers the cost of both evening sessions.

For more information about either of the programs, or others scheduled during the Spring Quarter, call the College's Small Business Development Center at 961-3414. To register, call the Office of Community Services at 961-3550.

The quarterly series of programs for small business owners is co-sponsored by the College along with the Clayton County Chamber of Commerce and the Small Business Administration.

Workshop Planned

THE CLAYTON SUN April 9, 1981

A three-hour workshop for real estate professionals will be conducted at Clayton Junior College next week.

Scheduled between 9 a.m. and noon on Thursday, April 16, the program will highlight successful real estate selling in today's market. Robert Dowling, president of Dowling Properties and a member of the Atlanta Board of Realtors Million Dollar Club, will lead the workshop.

Professionals in the real estate field will gain tips on how to improve sales, create referrals that will increase income, motiviate the prospects to sign contracts, and to save time in qualifying buyers.

To register for the morning workshop, or to obtain complete information, call the Office of Community Services (961-3550), located in the Administration Building on the Clayton Junior College campus.

THE CLAYTON NEIGHBOR April 8, 1981

Clayton Junior College Band Director **Bill Gore** will be presented in a bassoon recital during a 10 a.m. performance next Wednesday.

Gore, an assistant professor of music at the school, holds both a bachelors and a masters degree from Flordia State University.

The free concert, open to the public, will be held in lecture hall G-132.

* * *

"What Makes A Film Worth Seeing" will be the topic of a discussion at Clayton Junior College next week.

Atlanta film experts **George Ellis, Larry Estes** and **Jim Whaley** will appear on the program.

The discussion is scheduled for 10 a.m. next Wednesday in room D-200 of the college's student center.

For more information on the free program, open to the public, persons can call 961-3510.

SAT Seminar Planned at CJC

THE CLAYTON SUN April 16, 1981

A free seminar on the Scholastic Aptitude Test (SAT) will be conducted at Clayton Junior College next week.

Required for students entering credit classes at the College, the SAT seminar will begin at 7 p.m. on Thursday, April 16, in the Round Building (Room B-15).

For more information on the free seminar, or other requirements for admission, call the College's Office of Admissions and Records at 961-3500.

FAYETTE COUNTY NEWS March 25, 1981

CJC Plans to Begin Registration Thursday

Registration for Spring Quarter credit classes will be conducted at Clayton Junior College on Thursday, March 26, and classes for the 11-week quarter will begin on Friday.

Students enrolling in college courses for the first time must report to an orientation session in Room G-132, either at 10 a.m. or 6 p.m. All other students should obtain registration materials from the Office of Admissions and Records prior to registering.

All students may register between 10 a.m. and 2 p.m., or between 5:30 and 8:30 p.m. in Room D-200 of the Student Center Building.

For complete information, call the Office of Admissions and Records at 961-3500 or visit the office in the Administration Building.

37 to enter Clayton Jr. festival

GRIFFIN DAILY NEWS March 26, 1981

By TIM HARRIS
GHS Newswriter

Some 37 GHS students have created works of art and literature for the Ninth Annual Creative Arts Festival.

The festival is sponsored by the Clayton Junior College Humanities Division. It will be held April 9 on the campus.

Mrs. Margaret Weldon, head of Gifted Program at GHS, reported that 37 students from GHS have submitted entries in poetry, music, short stories, art, video, French essays, and Spanish dramas.

"I consider it (the festival) one of the most worthwhile things that my students participate in at school," Mrs. Weldon said.

The following students have entered projects in the various categories:

Poetry: Cindy Lane, Matt Jordan, Jay Collier, David Phillips, Julie Jones, Karen Martin, Lisa MacNamee, Ina Allison, Ginger Glass, Savanna Jackson.

Tracie Griffin, Chris Casey, John Davis, Lane Waldrop, Tony Stanley, Douglas Threatt, David Hunt, Gayle DeBenedittis, Dee Reynolds, and Mark Lummus.

Short Story: Kay Adams, Skrag Lee, Jeff Hattaway, Todd McBride, Shannon Terrell, Tim Harris, Mark Williams, and Jerry Crowe.

Art: Carl Rogers.

Music: Bobby Burns, David Rape, Karen Martin, and Matt Jordan.

Video: Terry Goen, Wendell Johnston, David Hunt, Bob Easterling, Carl Rogers, Chris Cook, Steve Fulton, Bobby Burns, and Laen August.

French Essay: Savanna Jackson and Kay Adams.

'Walkabout' Screened Wednesday at CJC

THE CLAYTON SUN March 26, 1981

Another film screening in Clayton Junior College's continuing film and literature series will be shown at the two-year institution next week.

"Walkabout," a 1971 film starring Jenny Agutter, Lucien John and David Gumpilil, will be screened in the College's Lecture Hall (Room G-132), beginning at 8:30 p.m. on Wednesday, April 1. Free and open to the public, the film will be the latest program in a series of lectures and screenings in the Lyceum-sponsored series.

For more information about the screening, call the Office of the Dean of Students (961-3510).

NEWS/DAILY March 24, 1981

Friday

SPRING QUARTER CLASSES BEGIN Friday, March 27 at Clayton Jr. College in Morrow. Will continue through June 4. Final exams June 5-10. Annual graduation exercises Saturday morning, June 13.

Saturday

HOW TO START A NEW BUSINESS program, at Clayton Jr. College, Saturday, March 28, all day from 9:30 a.m.-4:30 p.m. $22 registration fee includes lunch. Call Office of Community Services at 961-3550 to register.

Monday

PERSONNEL MANAGEMENT, first of two-part program, at Clayton Jr. College, Monday, March 30 and continuing Wednesday, April 1. $15 registration fee covers cost of both sessions. Call Office of Community Services at 961-3550 for times.

SPRING QUARTER NON-CREDIT CLASSES begin Monday, March 30 at Clayton Jr. College. Most classes begin this week, but registration will continue through Friday, April 3. Call Office of Community Services at 961-3550 for information.

NEWS/DAILY April 10, 1981

Bassoon Concert Planned

Clayton Junior College Band Director Bill Gore will be presented in a bassoon recital during a 10 a.m. performance on Wed., April 15.

The Lyceum-sponsored performance, scheduled for the lecture hall (Room G-132) will be free and open to the public.

NEWS/DAILY April 10, 1981

Real Estate Workshop Planned At CJC

A three-hour workshop for real estate professionals will be conducted at Clayton Junior College next week.

Scheduled between 9 a.m. and noon on Thurs., April 16 the program will highlight successful real estate selling in today's market.

Robert Dowling, president of Dowling Properties and a member of the Atlanta Board of Realtors Million Dollar Club, will lead the workshop.

Professionals in the real estate field will gain tips on how to improve sales, create referrals that will increase income, motivate the prospects to sign contracts, and to save time in qualifying buyers.

To register for the morning workshop, or to obtain complete information, call the office of Community Services at 961-3550, located in the Administration building on the college campus.

THE CLAYTON SUN April 9, 1981

'Planning for Profits' Topic at Clayton Jr.

A day-long program for small business owners on "planning for profits" will be conducted at Clayton Junior College on Saturday, April 11. Scheduled between 9:30 a.m. and 4:30 p.m., a $22 registration fee includes the cost of lunch.

The first session in a two-part program for small business owners on "understanding the economy and how it affects you business" will be conducted at Clayton Junior College on Tuesday evening, April 14 (the second session will follow on Thursday, April 16). Scheduled between 6:30 and 9:30 p.m., a $15 registration fee covers the cost of both sessions. Call the College's Office of Community Services (961-3550) for complete information.

A free workshop on home landscaping and lawn maintenance will begin at 7 p.m. in Room B-15 at Clayton Junior College on Tuesday, April 14. To be taught by Clayton County Extension Agent Charles Tucker, advanced registration for the program is not required.

FAYETTE COUNTY NEWS March 13, 1981

Small Business Owners Can Gain Knowledge

Another series of programs designed for small business owners and managers has been scheduled at Clayton Junior College during the Spring Quarter.

Led by experts in the field, nine programs are planned. Programs have been selected that will help owners and managers meet the challenges of operating their small businesses.

Opening the series is an all-day program on "how to start a new business," scheduled on Saturday, March 28. A two-part program on "personnel management" is planned for Monday and Wednesday, March 30 and April 1, and another all-day session, set for Saturday, April 11, will deal with "planning for profits."

A two-part program on "understanding the economy and how it affects small business" is scheduled for Tuesday and Thursday, April 14 and 16, and sessions on "the law and small business" is planned for consecutive Sunday afternoons, April 26 and May 3.

Three-hour programs on "how a friendly banker can help small business" and "how to apply for an SBA loan" are scheduled in late April, and "basic accounting" will be offered during four sessions in May.

A unique program on how to "broaden your horizons by exporting" is planned for Thursday, May 28, and programs on "selling your product" and "office design and equipment selection" are scheduled during the first two weeks of June.

To register for one or more of the programs, call the College's Office of Community Services at 961-3550. To obtain more information or a complete listing of offerings, call the Small Business Development Center at 961-3414.

All programs in the series are co-sponsored with the College by the Clayton County Chamber of Commerce and the Small Business Administration.

NEWS/DAILY April 6, 1981

Heritage High School Wins Clayton Junior Tourney

Students Lauded In Math Competition

Heritage High School of Conyers made a sweep of honors in the third annual Mathematics Tournament conducted at Clayton Junior College recently.

Teams and individuals coached by faculty sponsors Gayle Garrison and Dennis Stewart won all four first-place trophies offered during the one-day competition. Twenty area schools participated.

In the upper level competition, the team of Jeff Smith, Chris Scott, David Jansen and Jimmy Edwards claimed top honors and Smith also won first place in individual competition. Heritage's team of Danny Crocker, Tom Alexander, Greg Watson and Philip Jones won lower level competition, and Watson claimed the top trophy in individual competition.

The Fayette County High School team of Sandra McBride, Mark Roberson, Danny Barron and Teri Smith placed second in upper level competition, followed by teams from Morrow Senior High (Paul Smith, Mike Childers, Bonnie Hinners and Steve Duke) and a team from The Heritage School in Newnan (Scott Tumperi, Rusty Farbis, Robert Gilbert and Anne Bridges).

Brandon Mymurdes of Southwest DeKalb High School placed second in upper level individual competition with Heritage's Jansen claiming third place. Cyndi Goodwin of Heritage and Morrow's Duke tied for fourth place in individual math contests.

In lower level competition, the Rockdale County High School team of Jane Wilson, Traci Dunn, Lee Ann Bowman and Lisa Little placed second. Fayette County (Kevin Porter, Jan Ulery, Meghan Mushovic and Michelle Yu) claimed third place and Jonesboro Senior High (Lisa Hutchens, Paul Arata, Kris Bean and David Leto) took fourth.

Heritage's Crocker placed second behind his teammate in the lower level individual winner's circle, followed by Jennifer Wike of Pike County and Jane Wilson of Rockdale County High.

Members of the Clayton Junior College mathematics faculty served as judges during the annual event. Trophies and plaques were provided by Mu Alpha Theta, the College's student Math Club.

FOURTH PLACE - JONESBORO SENIOR HIGH (Left To Right) Dr. Cathy Aust, Assistant Professor of Mathematics at ...n College, presents certificate to Jonesboro Senior High team members Paul Arata, Kris Bean, David Leto

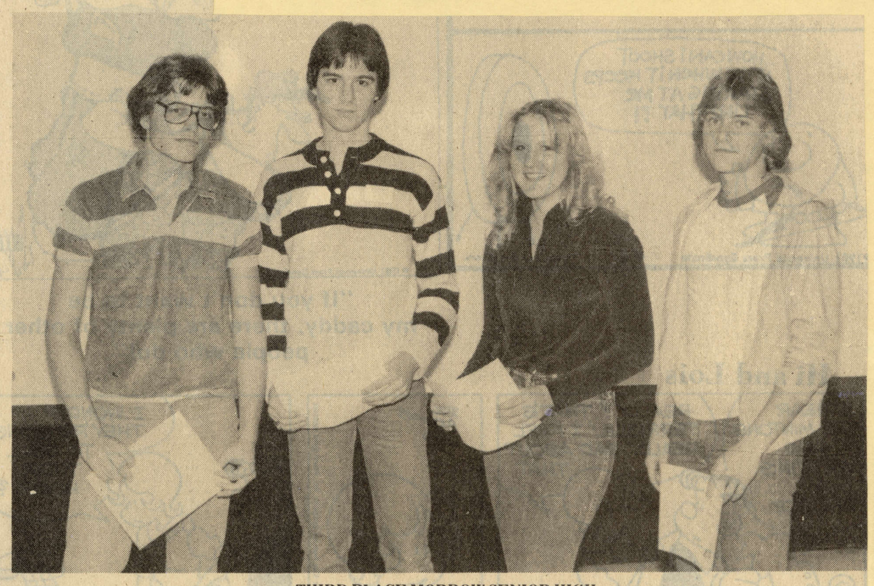

THIRD PLACE MORROW SENIOR HIGH
(Left To Right) Morrow Senior High School team members Steve Duke, Paul Smith, Bonnie Hinners and Mike Childers.

NEWS/DAILY **Tuesday** 5/12/81

CLAYTON COUNTY HOME ECONOMIST KATHY WAGES will conduct three different sessions on food preservation at Clayton Junior College Tuesday, May 12. "Drying" will be the topic at 6 p.m.; "canning" will be discussed at 7 p.m.; and "freezing" information will be provided at 8 p.m. Participants may attend one or all of the sessions and no registration is required. All programs are scheduled in Room D-200 on the college campus.

Wednesday

CLAYTON JUNIOR COLLEGE MUSIC students will be presented in two recitals. A student recital is scheduled for Wednesday, May 13, at 10 a.m., and a sophomore recital is scheduled for Thursday, May 14. Both presentations will be in the Lecture Hall (Room G-132). Sponsored by Lyceum, both performances are open to the public free of charge.

"LIFESTYLES AND SEX ROLES AS ADJUSTMENT MECHANISM" will be the topic of Dr. Pauline Clance, an associate professor at Georgia State University, Wednesday, May 3, at a 10 a.m. lecture at Clayton Junior College. Free and open to the public, the program will be given in Room D-200 of the Student Center Building.

FAYETTE COUNTY NEWS
March 25, 1981

CJC Calendar of Events

Events Scheduled at Clayton Junior College Between March 26-April 4:

THURSDAY, MARCH 26

Advisement and Registration for Spring Quarter credit classes at Clayton Junior College will be conducted between 10 a.m. and 2 p.m., and 5:30 and 8:30 p.m. on Thursday, March 26. Students enrolling at the two-year institution for the first time must report to an orientation program in Room G-132 at either 10 a.m. or 6 p.m.

Friday, March 27

Spring Quarter credit classes will begin Friday, March 27, at Clayton Junior College and continue until the last of final examinations are administered on June 10.

Saturday, March 28

An all-day program on "how to start a new business" is scheduled at Clayton Junior College on Saturday, March 28. Scheduled between 9:30 a.m. and 4:30 p.m., a $22 registration fee includes the cost of lunch. Call the Office of Community Services (961-3550) to register.

Monday, March 30

A two-part program on "personnel management" for small businesses is scheduled at Clayton Junior College, beginning on Monday, March 30, and continuing on Wednesday, April 1. A $15 registration fee covers the cost of both sessions.

The first classes in Clayton Junior College's Spring Quarter program of non-credit offerings will begin on Monday evening, March 30. Most classes scheduled during the quarter will begin this week and registration will continue through Friday, April 3. Call the Office of Community Services (961-3550) for complete information.

Tuesday, March 31

A free forum on the vital and sensitive issue of death and dying will be conducted at Clayton Junior College on Tuesday evening, March 31. Scheduled between 7 and 9:30 p.m. in Room D-200 of the Student Center Building, the program will deal with such topics as death with dignity and the rights of the dying person. Call the College's Office of Community Services (961-3550) for complete information.

A free program on "home vegetable gardening" will be offered at Clayton Junior College on Tuesday evening, March 31. Scheduled between 7 and 9 p.m. in Room B-15 of the Round Building, Clayton County Extension Agent Charles Tucker will serve as the instructor. Call the College's Office of Community Services (961-3550) for complete information.

Wednesday, April 1

The Florida State University Brass Quintet will be featured in a 10 a.m. concert at Clayton Junior College on Wednesday, April 1. Free and open to the public, the program will be given in the Lecture Hall (Room G-132).

A free program on "cooking for can openers" will be offered at Clayton Junior College on Wednesday evening, April 1. Scheduled between 6:30 and 8:30 p.m. in Room D-200, Kathy Wages of the Clayton County Extension Service will offer tips on how to prepare quick meals. Call the College's Office of Community Services (961-3550) for complete information.

South Metro Entertainment Wrapup

THE CLAYTON NEIGHBOR
March 25, 1981

Films, Brass Quintet, Circus On Tap

South Metro residents can learn how to watch movies the correct way.

A free program on "learning to view films" is schedu led at Clayton Junior College on April 1.

Dr. Charles Eidsvik, an associate professor in the department of drama at the University of Georgia, will spea in the Lyceum-sponsored program on April 1.

The free program, open to the public, will be held at 10 a.m. in room B-15 of the Round Building on the Morrow campus.

Eidsvik authored "Cineliteracy: Film Among the Arts" and has written a number of film-related articles and completed a television special on Erskine Caldwell.

For more information, persons can call 961-3510.

* * *

A number of South Metro musicians have been selected for the 1981 Metro Atlanta High School Honor Band, co-sponsored by WSB Radio and Trust Company Bank.

Seventy-five students from high schools in metro Atlanta were chosen for the band from hundreds of entries.

Local students named were **Steve DeVane** of Jonesboro High, **Eric Hudson** of Westwood High, **Mike Newsome** of Feldwood High, **Wallace Weaver** of College Park High, **Norman Gibby** of North Clayton High, **Kathleen Brown** of Stockbridge High, **ReuAnn Brown** of Fayette County High, **Patrick Gardner** of Riverdale High, **Laurie Hester** of North Clayton High, **Klara Kissell** of Riverdale High, **Cynthia Lloyd** of Jonesboro High, **Angela Rogers** of Collins High, **Diane Tarpley** of Forest Park High and **Rusty Wilson** of Forest Park High.

The students were selected on the basis of scholarship and citizenship in addition to musical ability.

* * *

The Florida State University Brass Quintet will be featured in concert at Clayton Junior College on April 1.

The performance, free to the public, will be held in lecture hall G-132 at 10 a.m.

* * *

A heavy slate of gospel and Christian music is underway at the **Joyful Noise Christian Supper Club** in East Point.

The Kingsmen are slated to appear this Thursday night, with advance tickets required.

The Dixie Melody Boys are on tap for Friday night, with **Teddy Huffam & The Gems** scheduled to appear Saturday night.

Scheduled for the Monday Variety night are **Tom an Pam Morrison; Danny, Mary, Ann and Steve; The Recruiters Quartet** and **The League Family**.

For reservations, persons can call 768-5100 after 2 p.m.

* * *

"Walkabout," the 1971 film starring **Jenny Agutter, Lucien John** and **David Gumpilil**, will be shown at Clayton Junior College at 8:30 p.m. on April 1.

Free and open to the public, the film will be the latest program in a series of lectures and screenings in the Lyceum-sponsored series.

For more information, persons can call 961-3510.

* * *

Several South Metro youngsters have joined the **Atlanta Boy Choir** following February auditions.

Shawn Rogers of East Point has been accepted into choir I, as was **Michael Strickland** of South Fulton.

Phenizee Ransom of East Point was named to the apprentice choir.

Also named was **Robbie Gillespie** of Ellenwood and **Jeffrey Hill** of Clayton.

* * *

Gypsy is appearing at **Benbow's**, the lounge at the Admiral Benbow Inn on Virginia Avenue near the airport.

The group is performing from 9 p.m. to 2 a.m. Monday through Saturday.

* * *

Union City will host **Franzen's Three-Ring, Big Top Circus** on April 6.

The two performances will begin at 6 p.m. and 8 p.m.

Tickets will be $2 for children and $3 for adults if purchased before 10 a.m. on show day.

Tickets purchased at the gate will be $3 and $4.

To obtain tickets contact members of the **Union City Athletic Association** and **Union City Development Committee**.

Tickets also can be purchased from Sonya Carter at the City Hall in Union City.

This event will take place on the vacant lot adjacent to **Shannon Mall**.

* * *

The **Southside Singles** will hold a dance April 3 at 9 p.m. at the Fort McPherson Non-Commissioned Officers' Club.

Teddy Bear will play records for the dance.

Admission will be $3 per person, and the dance is open to all singles in Metro Atlanta.

For more information call 627-5167 or 767-2409.

NEWS/DAILY March 29, 1981

Third Annual 'Press Run' Planned

The News-Daily will sponsor the "Press Run" again this year. The date has been set for Saturday, May 30, beginning at 8 a.m. at Clayton Junior College.

This year's featured event, sponsored by the newspaper to benefit the Cancer Society in Clayton County, will offer three races. There will be a novice run for youngsters of one mile plus a three-mile and six-mile run.

The "Press Run" has been growing in popularity since its inception as part of the annual funds promotion to aid the yearly cancer campaign. The newspaper offers T-shirts to the first finishers in the race each year.

The location change, from Jonesboro to the junior college, was done to bring about a more orderly race and less congested area for the runners to avoid the traffic hazard within the city.

Drawing a field of 177 participants, the 1980 Press Run was attempted primarily by local runners, however, a 27-year-old Atlanta man, Laurin Tidwell, took the top men's finish with a 16:48 time in the 5000 meter run.

The top women's spot went to Kathy Weigel, a 16-year-old distance runner from Delta Junction, Alaska.

Although temperatures hovered near the 100 degree mark for most of the mid-day, no racers were injured at the event and a large contribution was collected forthe Cancer Society.

News/Daily Photo by Guy Hardegree

NEWS-DAILY PUBLISHER JIM WOOD IS SEATED BETWEEN THIS YEAR'S PRESS RUN CO-CHAIRPERSONS Glenda Slaughter and County Commissioner Ernest Wright Hold Press Run Shirts

NEWS/DAILY March 25, 1981

Thursday

REGISTRATION FOR SPRING QUARTER credit classes will be conducted at Clayton Junior College on Thursday, March 26, and classes for the 11-week quarter will begin on Friday. Students enrolling in college courses for the first time must report to an orientation session in Room G-132, either at 10 a.m. or 6 p.m. All other students should obtain registration materials from the Office of Admissions and Records prior to registering. All students may register between 10 a.m. and 2 p.m., or between 5:30 and 8:30 p.m. in Room D-200 of the Student Center Building. For complete information, call the Office of Admissions and Records at 961-3500 or visit the office in the Administration Building.

THE CLAYTON COUNTY UNITED WAY ADVISORY COMMITTEE will meet Thursday, March 26, 1981, at 4:00 p.m. on the campus of Clayton Junior College in Room L-200 of the Library Building.

Monday

PERSONNEL MANAGEMENT, first of two-part program, at Clayton Jr. College, Monday, March 30 and continuing Wednesday, April 1. $15 registration fee covers cost of both sessions. Call Office of Community Services at 961-3550 for times.

SPRING QUARTER NON-CREDIT CLASSES begin Monday, March 30 at Clayton Jr. College. Most classes begin this week, but registration will continue through Friday, April 3. Call Office of Community Services at 961-3550 for information.

Tuesday

FREE FORUM ON THE ISSUE OF DEATH AND DYING will be conducted at Clayton Junior College on Tuesday evening, March 31. Scheduled between 7 and 9:30 p.m. in Room D-200 of the Student Center Building, the program will deal with such topics as death with dignity and the rights of the dying person. Call the College's Office of Community Services (961-3550) for complete information.

FREE PROGRAM ON "HOME VEGETABLE GARDENING" will be offered at Clayton Junior College on Tuesday evening, March 31. Scheduled between 7 and 9 p.m. in Room B-15 of the Round Building, Clayton County Extension Agent Charles Tucker will serve as the instructor. Call the College's Office of Community Services (961-3550) for complete information.

A free workshop on **home landscaping and lawn maintenance** is scheduled at Clayton Junior College April 14 at 7 p.m. in Room B-15.

Another workshop will be given April 21 at 7 p.m

The workshops will be taught by Clayton County Extension Agent Charles Tucker.

Advanced registration is not required for either session.

Designed to give the homeowner practical information on planning and landscaping and selecting plant material, a number of topics will be discussed.

Soil preparation and transplanting will be covered along with fertilization, pruning and maintenance, lawn establishment and insect control.

* * *

A two-part program on "eating naturally" will be offered at Clayton Junior College on April 16 and April 23.

Offered through the college's Office of Community Services, programs are scheduled between 7 and 9 p.m.

A $16 registration fee is required.

To register, or to obtain more information, call the Office of Community Services at 961-3550.

THE CLAYTON NEIGHBOR 4/8/81

NEWS/DAILY April 8, 1981

Landscape Workshop Set

A free workshop on home landscaping and lawn maintenance is scheduled at Clayton Junior College next week.

To be taught by Clayton County Extension Agent Charles Tucker, the first of two workshops is set for Tuesday, April 14, beginning at 7 p.m. in Room B-15. Another workshop will be given the following Tuesday (April 21). Advanced registration is not required for either session.

Designed to give the homeowner practical information on planning landscaping and selecting plant material, a number of topics will be discussed. Soil preparation and transplanting will be covered along with fertilization, pruning and maintenance, lawn establishment, and insect control.

The two workshops are co-sponsored with the Clayton County Extension Service by the College's Office of Community Services.

NEWS/DAILY March 31, 1981

Tuesday

FREE FORUM ON THE ISSUE OF DEATH AND DYING will be conducted at Clayton Junior College on Tuesday evening, March 31. Scheduled between 7 and 9:30 p.m. in Room D-200 of the Student Center Building, the program will deal with such topics as death with dignity and the rights of the dying person. Call the College's Office of Community Services (961-3550) for complete information.

FREE PROGRAM ON "HOME VEGETABLE GARDENING" will be offered at Clayton Junior College on Tuesday evening, March 31. Scheduled between 7 and 9 p.m. in Room B-15 of the Round Building, Clayton County Extension Agent Charles Tucker will serve as the instructor. Call the College's Office of Community Services (961-3550) for complete information.

Wednesday

A FREE PROGRAM ON COOKING FOR CAN OPENERS will be offered at Clayton Junior College on Wednesday evening, April 1. Scheduled between 6:30 and 8:30 p.m. in Room D-200, Kathy Wages of the Clayton County Extension Service will offer tips on how to prepare quick meals. Call the College's Office of Community Services (961-3550) for complete information.

THE FLORIDA STATE UNIVERSITY BRASS QUINTET will be featured in a 10 a.m. concert at Clayton Junior College on Wednesday, April 1. Free and open to the public, the program will be given in the Lecture Hall (Room G-132).

A LECTURE ON "LEARNING TO VIEW FILMS" will be featured at Clayton Junior College on Wednesday, April 1, beginning at 10 a.m. in Room B-15 of the Round Building. Dr. Charles Eidsvik, Associate Professor in the Department of Drama at the University of Georgia, will speak in the Lyceum-sponsored program. The public is invited free of charge. Call the Office of the Dean of Students (961-3510) for complete information.

Thursday

THE LAKE CITY P.T.A. will host a skating party Thursday, April 2 from 6-9 p.m. at the Old Dixie Skating Rink in Forest Park. This will be their last skating party of the year and admission is $1.50 and 50 cents skate rental The public is invited.

"THE ORIGIN OF VALUES" will be the topic of a lecture scheduled at Clayton Junior College on Thursday, April 2. Dr. Sidney B. Simon, Professor of Education at the University of Massachusetts at Amherst, will speak at 7 p.m. in the Lecture Hall (Room G-132). The public is invited free of charge. Call the Office of the Dean of Students (961-3510) for complete information.

Saturday

CLOSE-UP PHOTOGRAPHY workshop, first of two parts, Saturday, April 4, from 9 a.m. - 4 p.m. at Clayton Jr. College. Second program to follow on April 25. $22 registration fee includes cost of April 4 lunch. Call CJC Office of Community Services at 961-3550 for complete information.

FAYETTE COUNTY NEWS 4/1/81

CJC Calendar of Events

Events Scheduled at Clayton Junior College between April 2-11:

THURSDAY, APRIL 2

"The Origin of Values" will be the topic of a lecture scheduled at Clayton Junior College on Thursday, April 2. Dr. Sidney B. Simon, Professor of Education at the University of Massachusetts at Amherst, will speak at 7 p.m. in the Lecture Hall (Room G-132). The public is invited free of charge. Call the Office of the Dean of Students (961-3510) for complete information.

A free program on the comparative costs of taking a vacation cruise will be conducted at Clayton Junior College on consecutive Thursday evenings, April 2 and 9. Scheduled at 7 p.m. each evening, program participants will learn about the costs involved in vacation cruises, resort holidays, and air and motor tours. For more information, or to reserve a place in the free class, call the Office of Community Services (961-3550).

SATURDAY, APRIL 4

The first program in a two-part workshop on "close-up photograhy" is scheduled at Clayton Junior College between 9 a.m. and 4 p.m. on Saturday, April 4. The second program in the workshop will follow on April 25. A $22 registration fee (which includes the cost of lunch on April 4) is required. Call the Office of Community Services (961-3550) for complete information.

TUESDAY, APRIL 7

A free program designed for adults who are considering to enter or re-enter college will be conducted at Clayton Junior College on Tuesday, April 7. Scheduled at 7 p.m., registration for the informational program must be made through the Office of CommunityServices (961-3550).

WEDNESDAY, APRIL 8

A harpsichord-violin recital scheduled at Clayton Junior College on Wednesday morning, April 8, will feature the Lucktenberg Trio of Spartanburg, South Carolina. Free and open to the public, the performance will begin at 10 a.m. in the Lecture Hall (Room G-132).

The cultural and demographic differences between metropolitan and suburban areas will be discussed by Georgia Tech professor Dr. Jay Weinstein during a 10 a.m. lecture at Clayton Junior College on Wednesday, April 8. Call the Office of the Dean of Students (961-3510) for complete information.

THURSDAY, APRIL 9

An all-day workshop on "supervisory skills for nurses" will be conducted at Clayton Junior College between 9 a.m. and 5 p.m. on Thursday, April 9. Designed for nurses, registration is required through the Office of Community Services (961-3550).

NEWS/DAILY March 30, 1981

Monday

PERSONNEL MANAGEMENT, first of two-part program, at Clayton Jr. College, Monday, March 30 and continuing Wednesday, April 1. $15 registration fee covers cost of both sessions. Call Office of Community Services at 961-3550 for times.

SPRING QUARTER NON-CREDIT CLASSES begin Monday, March 30 at Clayton Jr. College. Most classes begin this week, but registration will continue through Friday, April 3. Call Office of Community Services at 961-3550 for information.

Tuesday

FREE FORUM ON THE ISSUE OF DEATH AND DYING will be conducted at Clayton Junior College on Tuesday evening, March 31. Scheduled between 7 and 9:30 p.m. in Room D-200 of the Student Center Building, the program will deal with such topics as death with dignity and the rights of the dying person. Call the College's Office of Community Services (961-3550) for complete information.

FREE PROGRAM ON "HOME VEGETABLE GARDENING" will be offered at Clayton Junior College on Tuesday evening, March 31. Scheduled between 7 and 9 p.m. in Room B-15 of the Round Building, Clayton County Extension Agent Charles Tucker will serve as the instructor. Call the College's Office of Community Services (961-3550) for complete information.

Community Calendar

Wednesday

A FREE PROGRAM ON COOKING FOR CAN OPENERS will be offered at Clayton Junior College on Wednesday evening, April 1. Scheduled between 6:30 and 8:30 p.m. in Room D-200, Kathy Wages of the Clayton County Extension Service will offer tips on how to prepare quick meals. Call the College's Office of Community Services (961-3550) for complete information.

THE FLORIDA STATE UNIVERSITY BRASS QUINTET will be featured in a 10 a.m. concert at Clayton Junior College on Wednesday, April 1. Free and open to the public, the program will be given in the Lecture Hall (Room G-132).

A LECTURE ON "LEARNING TO VIEW FILMS" will be featured at Clayton Junior College on Wednesday, April 1, beginning at 10 a.m. in Room B-15 of the Round Building. Dr. Charles Eidsvik, Associate Professor in the Department of Drama at the University of Georgia, will speak in the Lyceum-sponsored program. The public is invited free of charge. Call the Office of the Dean of Students (961-3510) for complete information.

Thursday

THE LAKE CITY P.T.A. will host a skating party Thursday, April 2 from 6-9 p.m. at the Old Dixie Skating Rink in Forest Park. This will be their last skating party of the year and admission is $1.50 and 50 cents skate rental. The public is invited.

"THE ORIGIN OF VALUES" will be the topic of a lecture scheduled at Clayton Junior College on Thursday, April 2. Dr. Sidney B. Simon, Professor of Education at the University of Massachusetts at Amherst, will speak at 7 p.m. in the Lecture Hall (Room G-132). The public is invited free of charge. Call the Office of the Dean of Students (961-3510) for complete information.

You and Your Home

THE CLAYTON SUN February 26, 1981

Extension Service Schedules Programs on Gardening, Interior Design, Cooking

Easy ways to beat the high cost of living with your own garden and tips on how to prepare quick meals will be discussed during two separate programs at Clayton Junior College next week.

"Home vegetable gardening" will be discussed by Clayton County Extension Agent Charles Tucker on consecutive Tuesday evenings, March 31 and April 7. Scheduled in Room B-15 of the Round Building on the Clayton Junior College campus, two-hour programs, will begin at 7 p.m.

"COOKING for can openers" will be featured by Kathy Wages of the Clayton County Extension Service on Wednesday evening, April 1. Scheduled between 6:30 and 8:30 p.m. in Room D-200 of the Student Center Building, the free program will include tips on making your own convenience foods, money-saving ideas, plus quick and easy recipies.

Coordinated through the College's Office of Community Services, no registration is required for the free courses.

However, two other programs dealing with "you and your home" ideas will require registration.

A SEVEN-WEEK course on the "ins and outs of building your home" and a nine-week class on basic interior design will begin on Tuesday, March 31. Both classes are scheduled between 7 and 9 p.m.

Anyone who plans to build their own home will want to take the class taught by Joe Byrd. Topics to be covered include lot selection, how to get cost estimates and financing, and a list of important questions to ask. A $20 registration fee is required.

Kate Kyle will teach the course on interior design, which will include information on the basic fundamentals of color, fabrics, room arrangements and accessories. Not designed for professional career preparation, a $35 registration fee is required.

REGISTRATION for the more than 90 spring quarter non-credit continuing education classes offered by the College's Office of Community Services will continue through next week (March 30 - April 3), the opening week of classes.

To reserve a place in one or more of the classes, or to obtain a complete listing of courses, call the Office at 961-3550.

Since most classes have limited enrollments, participants are encouraged to reserve a place by phone or complete a registration form in the Administration Building on the campus of the two-year institution near Morrow.

THE CLAYTON SUN Thursday, April 16, 1981

Viola Recital Slated at Clayton Jr. Next Week

Doris Holloway, associate professor of music at Clayton Junior College, will be presented in a viola recital at the Morrow institution next week.

Sponsored by Lyceum, the performance will be given in the Lecture Hall (Room G-132) on Wednesday, April 22, beginning at 10 a.m. The public is invited.

Mrs. Holloway, a native of El Dorado, Kansas, holds a Bachelors of Fine Arts degree in music from the University of Georgia, where she was a member of the Faculty String Quartet. She earned her Master of Music degree from the University of Illinois, where she was a teaching assistant and a member of the Graduate String Quartet.

A member of the Clayton Junior College faculty since January of 1971, Mrs. Holloway also has studied at San Diego State College and the University of Southern California. Among her many accomplishments, she has played with the Atlanta Symphony and with the Emory String Quartet.

NEWS/DAILY April 9, 1981

'Eating Naturally' Class

A two-part program on "eating naturally" will be offered at Clayton Junior College on consecutive Thursday evenings, beginning April 16.

Offered through the College's Office of Community Services, programs are scheduled between 7 and 9 p.m.

A $16 registration fee is required.

Program instructor Shirley Watterson will present a practical and tasty approach and use of natural foods. Participants will learn how to choose, use, and enjoy eating naturally, as well as to taste-test recipes.

To register, or to obtain more information, call the Office of Community Services at 961-3550, located in the Administration building on the Clayton Junior College campus.

THE CLAYTON SUN March 26, 1981

Business Management Programs Set at CJC

The first two programs in a small business management series scheduled at Clayton Junior College during the Spring Quarter are set for this Saturday and next Monday and Wednesday.

Opening the series will be an all-day program on "how to start a new business," scheduled between 9:30 a.m. and 4:30 p.m. on Saturday, Mar. 28.

A two-part program on "personnel management" for small businesses is planned for Monday and Wednesday evenings, Mar. 30 and April 1.

The opening program will cover the legal aspects of different types of business organizations. Financing a business adventure will be discussed, along with tips on basic accounting and records procedures. Not designed for individuals already in business, a $22 registration fee includes the cost of lunch.

The Monday-Wednesday program, scheduled between 6:30 and 9:30 p.m. each evening, will offer owners and managers ways to better understand what motivates employees. Concepts of motivation, approaches to improving work performances, and understanding human nature will be presented. A $15 registration fee covers the cost of both evening sessions.

For more information about either of the programs, or others scheduled during the Spring Quarter, call the College's Small Business Development Center at 961-3414. To register, call the Office of Community Services at 961-3550.

The quarterly series of programs for small business owners is co-sponsored by the College along with the Clayton County Chamber of Commerce and the Small Business Administration.

NEWS/DAILY April 8, 1981

What Makes Film Worth Seeing?

Three Atlantans with a variety of experiences with film will be featured during a panel discussion at Clayton Junior College next week.

"What Makes a Film Worth Seeing?" will be the topic of the discussion scheduled at 10 a.m. in Room D-200 of the Student Center Building on Wed., April 15. The public is invited free of charge.

One of the panelists will be George Ellis, a film exhibitor who owns and manages the Film Forum in Ansley Mall with his son.

Larry Estes, a film distributor, also will appear on the program. The national marketing director of the Feature Film Division of Films Incorporated, his duties include the selection and acquisition of new motion pictures for the company.

The third member of the panel will be Jim Whaley, host of "Cinema Showcase," a television program which he started in 1972.

For more information about the Lyceum-sponsored program, contact the Office of the Dean of Students (961-3510)

FAYETTE COUNTY NEWS March 18, 1981

CJC Calendar of Events

THURSDAY, March 26

Clayton Junior College will register students for Spring Quarter classes between the hours of 10 a.m. and 2 p.m., and 5:30 and 8:30 p.m. on Thursday, March 26. New students must report to Room G-132 either at 10 a.m. or 6 p.m. for anOrientation session. Registration will take place for all students in Room D-200.

FRIDAY, MARCH 27

Spring Quarter classes begin at Clayton Junior College and will continue through June 4. Final examinations are scheduled June 5-10 and the annual graduation exercises are planned for Saturday morning, June 13.

SATURDAY, MARCH 28

The opening program in a small business management series scheduled at Clayton Junior College during the Spring Quarter is planned for Saturday, March 28. The session, between 9:30 a.m. and 4:30 p.m., will deal with "how to start a new business." A $22 registration fee includes the cost of lunch. Call the Office of Community Services (961-3550) to register, or the Small Business Development Center (961-3414) for complete information.

NEWS/DAILY April 1, 1981

Wednesday

A FREE PROGRAM ON COOKING FOR CAN OPENERS will be offered at Clayton Junior College on Wednesday evening, April 1. Scheduled between 6:30 and 8:30 p.m. in Room D-200, Kathy Wages of the Clayton County Extension Service will offer tips on how to prepare quick meals. Call the College's Office of Community Services (961-3550) for complete information.

THE FLORIDA STATE UNIVERSITY BRASS QUINTET will be featured in a 10 a.m. concert at Clayton Junior College on Wednesday, April 1. Free and open to the public, the program will be given in the Lecture Hall (Room G-132).

A LECTURE ON "LEARNING TO VIEW FILMS" will be featured at Clayton Junior College on Wednesday, April 1, beginning at 10 a.m. in Room B-15 of the Round Building. Dr. Charles Eidsvik, Associate Professor in the Department of Drama at the University of Georgia, will speak in the Lyceum-sponsored program. The public is invited free of charge. Call the Office of the Dean of Students (961-3510) for complete information.

Saturday

CLOSE-UP PHOTOGRAPHY workshop, first of two parts, Saturday, April 4, from 9 a.m. - 4 p.m. at Clayton Jr. College. Second program to follow on April 25. $22 registration fee includes cost of April 4 lunch. Call CJC Office of Community Services at 961-3550 for complete information.

FAYETTE COUNTY NEWS April 8, 1981

CJC Calendar Of Events

SATURDAY, APRIL 11

A day-long program for small business owners on "planning for profits" will be conducted at Clayton Junior College on Saturday, April 11. Scheduled between 9:30 a.m. and 4:30 p.m., a $22 registration fee includes the cost of lunch. Call the College's Office of Community Services (961-3550) for complete information.

TUESDAY, APRIL 14

The first session in a two-part program for small business owners on "understanding the economy and how it affects your business" will be conducted at Clayton Junior College on Tuesday evening, April 14 (the second session will follow on Thursday, April 16 . Scheduled between 6:30 and 9:30 p.m., a $15 registration fee covers the cost of both sessions. Call the College's Office of Community Services (961-3550) for complete information.

A free workshop on home landscaping and lawn maintenance will begin at 7 p.m. in Room B-15 at Clayton Junior College on Tuesday, April 14. To be taught by Clayton County Extension Agent Charles Tucker, advanced registration for the program is not required.

WEDNESDAY, APRIL 15

Clayton Junior College Band Director Bill Gore will be present in a bassoon recital during a 10 a.m. performance on Wednesday, April 15. Scheduled in the Lecture Hall (Room G-132), the Lyceum-sponsored performance will be free and open to the public.

"What makes a film worth seeing?" will be the topic of a panel discussion scheduled at Clayton Junior College on Wednesday morning, April 15. Planned for 10 a.m. in Room D-200 of the Student Center Building, the public is invited free of charge.

THURSDAY, APRIL 16

A three-hour workshop for real estate professionals will begin at 9 a.m. at Clayton Junior College on Thursday, April 16. The program will highlight successful real estate selling in today's market. To register or to obtain additional information, call the College's Office of Community Services (961-3550)

A two-part program on "eating naturally" will begin at Clayton Junior College on Thursday evening, April 16. Offered through the Office of Community Services, programs are scheduled on consecutive Thursdays between 7 and 9 p.m. Call 961-3550 for complete information.

NEWS/DAILY April 8, 1981

Wednesday

SKATE PARTY at Tara Skating Rink, Hwy 85, Riverdale, hosted by North Clayton Jr. High Booster Club, 6:30-9:30 p.m. $2.25 without skates; $1.50 with skates.

EASTERN AIRLINES SILVERLINERS CLUB to meet Wednesday, April 8 at 11 a.m. at Terrace Garden Inn, 3405 Lenox Rd, N.E., across from Lenox Square. A guest speaker to give a program on "women and credit." Prospective members, former and presently flying Flight Attendants invited. Contact Mrs. Nancy Carlson at 971-6324 or Judy Stewart at 461-8308.

ANCESTORS UNLIMITED to meet Wednesday, April 8 at 9:30 a.m. in community room of Georgia Power building, 119 Smith St., Jonesboro. Joe Moore to give slide presentation on buildings in Clayton, Henry and Fayette counties. Call 997-3338 for information.

HARPSICHORD-VIOLIN RECITAL Wednesday, April 8 at 10 a.m. in Room G-132 at Clayton Jr. College in Morrow. Free and open to public: Features Lucktenberg Trio of Spartanburg, S.C.

GIRLS GYMNASTICS PROGRAM for ages 6-8 and 9-up at Pointe South Jr. High begins this spring for six weeks, fee $9 each. TESTING DATE for girls unsure of their skills is Wednesday, April 8 at Pointe South Jr. High at 3:30 p.m. Program designed for girls having completed basic skill instruction in tumbling who can satisfactorily perform basic mat and beam skills. For informationcallSharon Plunkett at 478-9911 ext 245.

Thursday

FOREST PARK CHAPTER NO. 1629 NARFE (National Association Retired Federal Employees) to meet Thursday, April 9 at 1:30 p.m. at Forest Park Recreation Center at Forest Parkway and Park Ave. Representative of Atlanta Gas Light to present program.

SUPERVISORY SKILLS FOR NURSES, all day workshop, Thursday, April 9 at Clayton Jr. College from 9 a.m. - 5 p.m. Designed for nurses, registration is required through Office of Community Services at 961-3550.

Saturday

CHICK-FIL-A DINNER will be held Sat., April 11 from 11 a.m. to 7 p.m. at Adamson Junior High School. The dinner, to be held in the school cafeteria, will benefit the school band and cost is $2.50 per plate.

WEST CLAYTON ELEMENTARY SCHOOL SPRING FLING Saturday, April 11 from 10 a.m. - 4 p.m. Flea market, craft items, moon walk, good food.

PLANNING FOR PROFITS for small business owners, Saturday, April 11 at Clayton Jr. College, 9:30 a.m. - 4:30 p.m. $22 fee includes lunch. Call College of Community Services at 961-3550 for information.

Tuesday

A FREE WORKSHOP ON HOME LANDSCAPING and lawn maintenance will begin at 7 p.m. in Room B-15 at Clayton Junior College on Tuesday, April 14. To be taught by Clayton County Extension Agent Charles Tucker, advanced registration for the program is not required.

THE FIRST SESSION IN A TWO-PART PROGRAM FOR SMALL BUSINESS OWNERS on "understanding the economy and how it affects your business" will be conducted at Clayton Junior College on Tuesday evening, April 14 (the second session will follow on Thursday, April 16) . Scheduled between 6:30 and 9:30 p.m., a $15 registration fee covers the cost of both sessions. Call the College's Office of Community Services (961-3550) for complete information.

CLAYTON SUN 4/16

Frady To Speak At CJC

The impact of the past on the present will be discussed at Clayton Junior College next week by author and journalist Marshall Frady.

Frady, current host and writer for the ABC-TV documentary series "Close Up," will speak during lectures scheduled at 8:30 p.m. on Tuesday, April 21, and at 10 a.m. on Wednesday. Scheduled in the Lecture Hall (Room G-132) on Tuesday and in Room D-200 of the Student Center Building on Wednesday, both presentations will be free and open to the public.

Frady has been a contributing editor for Harper's magazine and was a member of Newsweek's Atlanta Bureau. He has also written for such publications as Life, Saturday Evening Post, Esquire, Atlantic, and the New York Review of Books.

Receiving a B.A. from Furman University in Greenville, South Carolina, Frady was AWoodrow Wilson Fellow at the University of Iowa. He is the author of many books including "Wallace," a biography of former Alabama Govenor George Wallace. In addition, has written "Across A Darkling Plain: An American's Passage through the Middle East," "Southerners," and "Billy Graham: A Parable of American Righteousness," his most recently published book. Currently, he is writing a biography of Martin Luther King, Jr.

NEWS/DAILY Tuesday 4/17/81

BLOODMOBILE AT CJC Tuesday, April 21 from 9 a.m.-2:30 p.m. on upper level Student Center Building. Open to general public as well as CJC faculty, staff and students. Directions to be marked on campus. For information call Office of Community Services at 961-3550.

AUTHOR-JOURNALIST MARSHALL FRADY, current host of ABC's "Close Up" series, to appear at Clayton Jr. College in Morrow, Tuesday, April 21 at 8:30 p.m., and again at 10 a.m. Wednesday, April 22. In Lecture Hall (G-132) on Tuesday, in Room D-200 on Wednesday. Free and open to public. Topic is impact of past on present. Sponsored by Lyceum.

Thursday

CONCERT PIANIST STEVEN DeGROOTE to be presented in recital at Clayton Jr. College Thursday, April 23 at 8:30 p.m. in Lecture Hall (G-132). Public invited, no charge. DeGroote winner of Fifth Van Cliburn International Quadrennial Piano Competition in 1977. Program at CJC to include works by Haydn, Beethoven, Ravel and Liszt. Sponsored by Lyceum.

FAYETTE COUNTY NEWS April 8, 1981

CJC Real Estate Workshop April 16

A three-hour workshop for real estate professionals will be conducted at Clayton Junior College next week.

Scheduled between 9 a.m. and 12 noon on Thursday, April 16, the program will highlight successful real estate selling in today's market. Robert Dowling, president of Dowling Properties and a member of the Atlanta Board of Realtors Million Dollar Club, will lead the workshop.

Professionals in the real estate field will gain tips on how to improve sales, create referrals that will increase income, motivate the prospects to sign contracts, and to save time in qualifying buyers.

To register for the morning workshop, or to obtain complete information, call the Office of Community Services (961-3550), located in the Administration Building on the Clayton Junior College campus.

THE CLAYTON SUN April 9, 1981

Students Place in CJC Math Tournament

Morrow Senior High and Jonesboro Senior High math tournament teams took third and fourth places respectively in their divisions in the recent annual Mathematics Tournament conducted at Clayton Junior College.

In the tournament, Heritage High School, of Conyers, made a sweep of honors, with the team coached by faculty sponsors Gayle Garrison and Dennis Stewart winning all four first-place trophies during the one-day competiton.

Twenty area high schools participated.

In the upper level competition, the team of Jeff Smith, Chris Scott, David Jansen and Jimmy Edwards claimed top honors and Smith also won first place in individual competition. Heritage's team of Danny Crocker, Tom Alexander, Greg Watson and Philip Jones won lower level competition, and Watson claimed the top trophy in individual competition.

THE FAYETTE County High School team of Sandra McBride, Mark Roberson, Danny Barron and Teri Smith placed second in upper level competition, followed by teams from Morrow Senior High (Paul Smith, Mike Childers, Bonnie Hinners and Steve Duke) and a team from The Heritage School in Newnan (Scott Tumperi, Rusty Farbis, Robert Gilbert and Anne Bridges).

Brandon Mymurdes of Southwest DeKalb High School placed second in upper level individual competition with Heritage's Jensen claiming third place. Cyndi Goodwin of Heritage and Morrow's Duke tied for fourth palce in individual math contests.

IN LOWER level competition, the Rockdale County High School team of Jane Wilson, Traci Dunn, Lee Ann Bowman and Lisa Little placed second. Fayette County (Kevin Porter, Jan Ulery, Meghan Mushovic and Michelle Yu) claimed third place and Jones Senior High (Lisa Hutchens, Paul Arata, Kris Bean and David Leto) took fourth.

Heritage's Crocker placed second behind his teammate in the lower level individual winners' circle, followed by Jennifer Wike of Pike County and Jane Wilson of Rockdale County High.

Members of the Clayton Junior College mathematics faculty served as judges during the annual event. Trophies and plaques were provided by Mu Alpha Theta, the College's student Math Club.

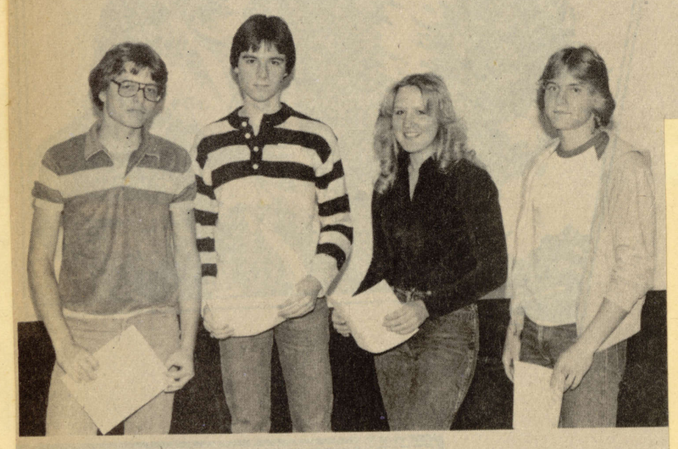

THIRD PLACE, UPPER DIVISION—Left to right are Morrow Senior High team members Steve Duke, Paul Smith, Bonnie Hinners and Mike Childers.

THE CLAYTON SUN Thursday, April 9, 1981

Small Business Programs Set at CJC

Two members of the business faculty at Clayton Junior College will present programs in a continuing small business management series scheduled for Saturday of this week and Tuesday and Thursday of next week.

Gregory S. Kordecki, Insturctor of Business Administration, will conduct an all-day program on "planning for profits" on Saturday, April 11. Scheduled between 9:30 a.m. and 4:30 p.m., a $22 registration fee includeds the cost of lunch.

Dr. Doris C. Cash, Professor of Business, will explain "how to understand the economy and how it affects small business" during a two-part program planned for Tuesday and Thursday evenings, April 14 and 16. Scheduled between 6:30 and 9:30 p.m. each evening, a $15 registration fee covers both sessions.

Kordecki, a member of the college faculty since September of 1976, is a member of the American Accounting Association, the National Association of Accountants and the American Institute of Decision Sciences. A native of Milwaukee, he holds degrees from Marquette University and Georgia State University.

During Saturday's program, he will introduce basic concepts and techniques of cash management, debt planning and ratio analysis. Techniques to be discussed should help small business owners to identify whether they are making financial progress, and if not, where problems may exist. Dr. Cash, a member of the CJC faculty since September of 1972, is a member of a number of state, regional and national progessional and honorary academic orgainizations. Majoring in economics, she earned both her bachelor's degree (with honors) and master's degree (first in class) from Georgia State. Her doctorate, also accomplished as Georgia State, dealt with all phases of economics, finance, theory and analysis.

During the April 14 and 16 program, Dr. Cash will answer questions concerning high interest rates, drops in sales, slow-paying accounts, and others. Ways to understand what is happening in the economy will be stressed to help program participants anticipate and minimize the consequences.

For more information about either of the programs, or others scheduled during the Spring Quarter, call the College's Small Business Development Center at 961-3414 or contact the Office of Community Services at 961-3550.

The quarterly series of programs for small business owners is co-sponsored by the College along with the Clayton County Chamber of Commerce and the Small Business Administration.

THE CLAYTON SUN April 9, 1981

Lawn Maintenance Talk April 14 at CJC

A free workshop on home landscaping and lawn maintenance is scheduled at Clayton Junior College next week.

To be taught by Clayton County Extension Agent Charles Tucker, the first of two workshops is set for Tuesday, April 14, beginning at 7 p.m. in Room B-15. Another workshop will be given the following Tuesday (April 21). Advanced registration is not required for either session.

Designed to give the homeowner practical information on planning landscaping and selecting plant material, a number of topics will be discussed. Soil preparation and transplanting will be covered along with fertilization, pruning and maintenance, lawn establishment, and insect control.

Special interest also will be given to problems encountered by program participants.

The two workshops are co-sponsored with the Clayton County Extension Service by the College's Office of Community Services.

THE CLAYTON SUN Thursday, April 16, 1981

Steven DeGroote in Recital at Clayton Jr.

Concert pianist Steven De Groote will be presented in recital at Clayton Junior College next week.

Scheduled at 8:30 p.m. on Thursday, April 23, the program will be presented in the Lecture Hall (Room G-132). The public is invited to attend free of charge.

De Groote, a native of Johannesburg, South Africa, won the Grand Prize of the Fifth Van Cliburn International Quadrennial Piano Competition in 1977. He has performed both in recital and as soloist throughout the United States, as well as Europe, the Far East and South America.

INCLUDED were performances with such orchestras as Philadelphia, Boston, Cleveland, and the Concertgebouw of Amsterdam, as well as debut recitals at New York's Carnegie Hall and London's Queen Elizabeth Hall. In addition to his numerous international recital and orchestral engagements, De Groote has recorded two albums in Europe.

Born into a Belgian family in which, for three generations, almost every member has been a professional musician, De Groote began performing solo and chamber music concerts throughout Europe and Africa at an early age.

HE FOLLOWED his studies with American pianist Lamar Crowson, with three years at the Brussels Royal Conservatory with Eduardo del Pueyo, and four years at the Curtis Institute of Music with Rudolf Serkin, Seymour Lipkin and Mieczyslaw Horszowski. He became a finalist in the 1976 Leventritt Competition and won the 1977 Young Concert Artists International Auditions.

Next week's program will include works by Haydn, Beethoven, Ravel and Liszt, and is another in a continuing Lyceum-sponsored series on cultural affairs.

THE CLAYTON SUN April 9, 1981

What Makes a Good Film? CJC Tackles Issue

Three Atlantans with a variety of experiences with film will be featured during a panel discussion at Clayton Junior College next week.

"What Makes a Film Worth Seeing?" will be the topic of the discussion, scheduled at 10 a.m. in Room D-200 of the Student Center Building on Wednesday, April 15. The public is invited free of charge.

ONE OF the panelists will be George Ellis, a film exhibitor who owns and manages the Film Forum in Ansley Mall with his son. Together, they have operated five theaters in metro Atlanta since 1965 and Ellis has had roles in numerous television commercials and films.

Larry Estes, a film distributor, also will appear on the program. The national marketing director of the Feature Film Division of Films Incorporated, his duties include the selection and acquisition of new motion pictures for the company.

In addition, he decides which films have the best chance of being hits, and determines ways to promote them to college film programs.

THE THIRD member of the panel will be Jim Whaley, host of "Cinema Showcase," a television program which he started in 1972. Shown on 90 stations in 16 states, the program features interviews with producers, directors and film stars, as well as others in the motion picture field. Whaley also serves as movie editor of "Creative Loafing" and as the host and producer of "Cinema 30," a program of mainly British and French films shown Sunday evenings on WETV-TV in Atlanta.

For more information about the Lyceum-sponsored program, contact the Office of the Dean of Students (961-3510) at Clayton Junior College.

THIS WEEK April 8, 1981

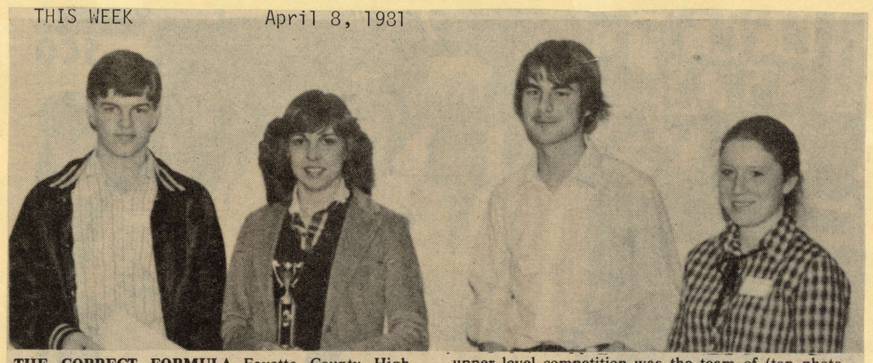

THE CORRECT FORMULA--Fayette County High School math teams took a second and a third place during the third annual Mathematics Tournament at Clayton Junior College recently. FCHS was among 20 area schools in competition. Taking second place in upper level competition was the team of (top photo, from left) Danny Barron, Terri Smith, Mark Roberson and Sandra McBride, while (bottom) Kevin Porter, Jan Alery, Michelle Yu and Meghan Mushovic claimed third in lower level.

NEWS/DAILY April 13, 1981

Sunrise Service

PLANNING EASTER SUNRISE SERVICE FOR CLAYTON COUNTY
(L to R) Gene Jarrett, Tom Zaworski, John Swofford, Steven P. Lorimer, J.W. Smith, John Strickland, Ric Sanchez, and Leonard Quick.

The annual Easter Sunrise Service will begin at 6 a.m. on the Clayton Junior College campus.

Co-sponsored by the Clayton County Ministerial Conference and the Forest Park Kiwanis Club, the annual ecumenical service will be attended by members of local church congregations and the general public.

The service will take place in front of the College's Library, overlooking the large lake on the beautiful campus. Flowering dogwoods and azaleas promise to provide a splendid setting for the early-morning event.

Members of the Clayton Community Band, directed by Dr. Ed Bridges, will provide music and the Rev. Leonard Quick, Pastor of the Second Baptist Church of Forest Park, will conduct the service.

Visiting the campus recently to finalize plans were Rev. Quick; Ric Sanchez, Director of Community Services at the College; Gene Jarrett, Pastor of the First Christian Church of Morrow; Tom Zaworski, a Catholic Deacon; John Swafford, Pastor of the South Side Seventh Day Adventist Church; Steven P. Lorimer, Pastor of the Living Word Lutheran Church; and Kiwanis Club members J. W. Smith and John Strickland.

NEWS/DAILY Tuesday April 7, 1981

THE JONESBORO SENIOR HIGH SCHOOL PTSA will meet at 7:30 p.m., Tuesday, April 7th, in the school cafeteria.

CLAYTON COUNTY COMMISSION to meet Tuesday, April 7 at 1:30 p.m. in county administration building in Jonesboro. Public invited.

THE ADAMSON JR. HIGH PTA will meet in the school cafeteria Tuesday, April 7, at 7:30 p.m. New officers will be voted on for the school year 1981-82.

A FREE PROGRAM DESIGNED FOR ADULTS who are considering to enter or re-enter college will be conducted at Clayton Junior College on Tuesday, April 7. Scheduled at 7 p.m., registration for the informational program must be made through the Office of Community Services (961-3550).

Wednesday

HARPSICHORD-VIOLIN RECITAL Wednesday, April 8 at 10 a.m. in Room G-132 at Clayton Jr. College in Morrow. Free and open to public. Features Lucktenberg Trio of Spartanburg, S.C.

Thursday

SUPERVISORY SKILLS FOR NURSES, all day workshop, Thursday, April 9 at Clayton Jr. College from 9 a.m. - 5 p.m. Designed for nurses, registration is required through Office of Community Services at 961-3550.

Saturday

WEST CLAYTON ELEMENTARY SCHOOL SPRING FLING Saturday, April 11 from 10 a.m. - 4 p.m. Flea market, craft items, moon walk, good food.

PLANNING FOR PROFITS for small business owners, Saturday, April 11 at Clayton Jr. College, 9:30 a.m. - 4:30 p.m. $22 fee includes lunch. Call College of Community Services at 961-3550 for information.

NEWS/DAILY April 9, 1981

Thursday

FOREST PARK CHAPTER NO. 1629 NARFE (National Association Retired Federal Employees) to meet Thursday, April 9 at 1:30 p.m. at Forest Park Recreation Center at Forest Parkway and Park Ave. Representative of Atlanta Gas Light to present program.

SUPERVISORY SKILLS FOR NURSES, all day workshop, Thursday, April 9 at Clayton Jr. College from 9 a.m. - 5 p.m. Designed for nurses, registration is required through Office of Community Services at 961-3550.

Saturday

PLANNING FOR PROFITS for small business owners, Saturday, April 11 at Clayton Jr. College, 9:30 a.m. - 4:30 p.m. $22 fee includes lunch. Call College of Community Services at 961-3550 for information.

Tuesday

A FREE WORKSHOP ON HOME LANDSCAPING and lawn maintenance will begin at 7 p.m. in Room B-15 at Clayton Junior College on Tuesday, April 14. To be taught by Clayton County Extension Agent Charles Tucker, advanced registration for the program is not required.

THE FIRST SESSION IN A TWO-PART PROGRAM FOR SMALL BUSINESS OWNERS on "understanding the economy and how it affects your business" will be conducted at Clayton Junior College on Tuesday evening, April 14 (the second session will follow on Thursday, April 16) . Scheduled between 6:30 and 9:30 p.m., a $15 registration fee covers the cost of both sessions. Call the College's Office of Community Services (961-3550) for complete information.

THE FAYETTE SUN April 23, 1981

BEST FOREIGN LANGUAGE ENTRY —Students from M. D. Collins High School won the "best foreign language entry" in Clayton Junior College's 1981 Creative Arts Festival. Picured with the award are, left to right: front row - Anne Isbell, Luanne Thompson, Jeana Thomas, Richard Blackburn, and faculty advisor Carol Saunders; second row - Tim Marchbanks, Nancy Gray, Lisa Kinsler, Cindy Smith, Margaret Isbell, Kathy Anderson, and Fred Griffin. Not pictured were Joe Bryant, Scott Goddard, Mike Guess, and Ann Hopmeier. The group won the award with their French drama "Aux Galeries Lafayette."

NEWS/DAILY April 22, 1981

Thursday

CONCERT PIANIST STEVEN DeGROOTE to be presented in recital at Clayton Jr. College Thursday, April 23 at 8:30 p.m. in Lecture Hall (G-132). Public invited, no charge. DeGroote winner of Fifth Van Cliburn International Quadrennial Piano Competition in 1977. Program at CJC to include works by Haydn, Beethoven, Ravel and Liszt. Sponsored by Lyceum.

Sunday

CLAYTON GENERAL HOSPITAL is hosting an Open House in celebration of its tenth anniversary. A guided tour of the hospital is offered Sunday, April 26 from 2-4 p.m.

THE FIRST SESSION IN A TWO-PART SUNDAY AFTERNOON PROGRAM ON "THE LAW AND SMALL BUSINESS" will be conducted at Clayton Junior College on Sunday, April 26. Scheduled between 2 and 4 p.m., the program is another in a continuing series for small business owners. Call 961-3414 for complete information.

NEWS/DAILY May 3, 1981

Bandarama Set At Tara Stadium

The second annual Clayton County Bandarama will be held May 16, at Tara Stadium from 11 a.m. to 7 p.m.

Fifteen musical groups representing five senior high schools and seven junior high schools in Clayton County and the Clayton Junior College Jazz Band will each perform fifteen to thirty minute programs selected for listening enjoyment.

The purpose of the event is to raise scholarships for band members to attend the Georgia High School Music Workshop at the University of Georgia this summer. It is a week long eaucational program involving students from all over the state. Last year's Bandarama enabled Clayton to send twenty-eight Clayton County band students at a cost of $150 each to last summer's workshop.

The Bandarama is co-sponsored by the Forest Park Rotary Club, the Clayton County Board of Education, and Clayton Junior College. Tickets are available from Rotarians, Band Booster Club Members, or at the gate for $2 each.

NEWS/DAILY April 30, 1981

Thursday

JONESBORO SR. HIGH ONE-ACT PLAYS Thursday, April 30 and Friday, May 1 at 7:30 p.m. $1.50 admission charge to help pay for new stage curtains at JSHS. Five one-act plays each night.

CLAYTON JUNIOR COLLEGE will administer the Scholastic Aptitude Test (SAT) to prospective students of the two-year institution on Thursday, April 30, beginning at 6 p.m. in Room G-132. Call 961-3500 or 961-3510 for complete information.

A THREE-HOUR SEMINAR ON "HOW TO APPLY FOR AN SBA LOAN" will be presented at Clayton Junior College on Thursday, April 30. Scheduled to begin at 6:30 p.m., the program is another in a continuing series for small business owners.

Friday

U.S. SENATOR SAM NUNN to be featured speaker at annual Clayton Jr. College Foundation meeting and banquet, Friday, May 1 at 7 p.m. in CJC Student Center (Room D-200). Reservations must be made in advance. Tickets available from members of Foundation Board of Trustees or by calling CJC at 961-3531 or 961-3535.

NEWS/DAILY April 10, 1981

Saturday

CHICK-FIL-A DINNER will be held Sat., April 11 from 11 a.m. to 7 p.m. at Adamson Junior High School. The dinner, to be held in the school cafeteria, will benefit the school band and cost is $2.50 per plate.

WEST CLAYTON ELEMENTARY SCHOOL SPRING FLING Saturday, April 11 from 10 a.m. - 4 p.m. Flea market, craft items, moon walk, good food.

PLANNING FOR PROFITS for small business owners, Saturday, April 11 at Clayton Jr. College, 9:30 a.m. - 4:30 p.m. $22 fee includes lunch. Call College of Community Services at 961-3550 for information.

Tuesday

A FREE WORKSHOP ON HOME LANDSCAPING and lawn maintenance will begin at 7 p.m. in Room B-15 at Clayton Junior College on Tuesday, April 14. To be taught by Clayton County Extension Agent Charles Tucker, advanced registration for the program is not required.

THE FIRST SESSION IN A TWO-PART PROGRAM FOR SMALL BUSINESS OWNERS on "understanding the economy and how it affects your business" will be conducted at Clayton Junior College on Tuesday evening, April 14 (the second session will follow on Thursday, April 16) . Scheduled between 6:30 and 9:30 p.m., a $15 registration fee covers the cost of both sessions. Call the College's Office of Community Services (961-3550) for complete information.

Wednesday

MORROW SR. CITIZENS' SUNSHINE CLUB to meet Wednesday, April 15 at 11 a.m. at fellowship hall of Morrow United Methodist Church, 5985 N. Main St., Morrow. Bus tour through scenic floral areas of Atlanta is planned, to include luncheon stop at Farmer John's Cafeteria.

BASSOON RECITAL Wednesday, April 15 at 10 a.m. at Clayton Jr. College by CJC Band Director Bill Gore. In Lecture Hall (G-132). Free and open to public. Sponsored by Lyceum.

WHAT MAKES A FILM WORTH SEEING? panel discussion Wednesday, April 15 at 10 a.m. at Clayton Jr. College in Room D-200 of Student Center. Public invited, no charge.

Thursday

REAL ESTATE WORKSHOP for professionals, Thursday, April 16 at 9 a.m. at Clayton Jr. College. Three hours. To highlight successful real estate selling in today's market. To register or obtain more information, call CJC Office of Community Services, 961-3550.

TWO-PART PROGRAM ON EATING NATURALLY begins Thursday, April 16 from 7 - 9 p.m. at Clayton Jr. College. Second part scheduled following Thursday. Offered through Office of Community Services. Call 961-3550 for information.

NEWS/DAILY April 12, 1981

Saturday

CHICK-FIL-A DINNER will be held Sat., April 11 from 11 a.m. to 7 p.m. at Adamson Junior High School. The dinner, to be held in the school cafeteria, will benefit the school band and cost is $2.50 per plate.

WEST CLAYTON ELEMENTARY SCHOOL SPRING FLING Saturday, April 11 from 10 a.m. - 4 p.m. Flea market, craft items, moon walk, good food.

PLANNING FOR PROFITS for small business owners, Saturday, April 11 at Clayton Jr. College, 9:30 a.m. - 4:30 p.m. $22 fee includes lunch. Call College of Community Services at 961-3550 for information.

Tuesday

A FREE WORKSHOP ON HOME LANDSCAPING and lawn maintenance will begin at 7 p.m. in Room B-15 at Clayton Junior College on Tuesday, April 14. To be taught by Clayton County Extension Agent Charles Tucker, advanced registration for the program is not required.

THE FIRST SESSION IN A TWO-PART PROGRAM FOR SMALL BUSINESS OWNERS on "understanding the economy and how it affects your business" will be conducted at Clayton Junior College on Tuesday evening, April 14 (the second session will follow on Thursday, April 16) . Scheduled between 6:30 and 9:30 p.m., a $15 registration fee covers the cost of both sessions. Call the College's Office of Community Services (961-3550) for complete information.

Wednesday

MORROW SR. CITIZENS' SUNSHINE CLUB to meet Wednesday, April 15 at 11 a.m. at fellowship hall of Morrow United Methodist Church, 5985 N. Main St., Morrow. Bus tour through scenic floral areas of Atlanta is planned, to include luncheon stop at Farmer John's Cafeteria.

BASSOON RECITAL Wednesday, April 15 at 10 a.m. at Clayton Jr. College by CJC Band Director Bill Gore. In Lecture Hall (G-132). Free and open to public. Sponsored by Lyceum.

WHAT MAKES A FILM WORTH SEEING? panel discussion Wednesday, April 15 at 10 a.m. at Clayton Jr. College in Room D-200 of Student Center. Public invited, no charge.

Thursday

REAL ESTATE WORKSHOP for professionals, Thursday, April 16 at 9 a.m. at Clayton Jr. College. Three hours. To highlight successful real estate selling in today's market. To register or obtain more information, call CJC Office of Community Services, 961-3550.

TWO-PART PROGRAM ON EATING NATURALLY begins Thursday, April 16 from 7 - 9 p.m. at Clayton Jr. College. Second part scheduled following Thursday. Offered through Office of Community Services. Call 961-3550 for information.

NEWS/DAILY April 14, 1981

Tuesday

A FREE WORKSHOP ON HOME LANDSCAPING and lawn maintenance will begin at 7 p.m. in Room B-15 at Clayton Junior College on Tuesday, April 14. To be taught by Clayton County Extension Agent Charles Tucker, advanced registration for the program is not required.

THE FIRST SESSION IN A TWO-PART PROGRAM FOR SMALL BUSINESS OWNERS on "understanding the economy and how it affects your business" will be conducted at Clayton Junior College on Tuesday evening, April 14 (the second session will follow on Thursday, April 16) . Scheduled between 6:30 and 9:30 p.m., a $15 registration fee covers the cost of both sessions. Call the College's Office of Community Services (961-3550) for complete information.

Wednesday

BASSOON RECITAL Wednesday, April 15 at 10 a.m. at Clayton Jr. College by CJC Band Director Bill Gore. In Lecture Hall (G-132). Free and open to public. Sponsored by Lyceum.

Thursday

REAL ESTATE WORKSHOP for professionals, Thursday, April 16 at 9 a.m. at Clayton Jr. College. Three hours. To highlight successful real estate selling in today's market. To register or obtain more information, call CJC Office of Community Services, 961-3550.

TWO-PART PROGRAM ON EATING NATURALLY begins Thursday, April 16 from 7 - 9 p.m. at Clayton Jr. College. Second part scheduled following Thursday. Offered through Office of Community Services. Call 961-3550 for information.

FREE SAT (Scholastic Aptitude Test) SEMINAR Thursday, April 16 at 7 p.m. in the round building (B-15) at Clayton Jr. College in Morrow. Test required for students entering college. Seminar to include types of questions asked, how it is scored, hints on how to do well. CJC to administer the SAT on April 30 and May 28. For more information call Office of Admissions and Records at 961-3500.

Tuesday

FOREST PARK CITY COUNCIL to meet Tuesday, April 21 at 7:30 p.m. in City Hall. Public invited.

CLAYTON COUNTY COMMISSION to meet Tuesday, April 21 at 1:30 p.m. in commission meeting chambers, administration building, Jonesboro. Public invited.

BLOODMOBILE AT CJC Tuesday, April 21 from 9 a.m.-2:30 p.m. on upper level Student Center Building. Open to general public as well as CJC faculty, staff and students. Directions to be marked on campus. For information call Office of Community Services at 961-3550.

CARDIAC EDUCATION CLUB to meet Tuesday, April 21 at 7 p.m. in multi-purpose room, Clayton General Hospital. Topic to be "Stress", covered by Joanna Hendricks, social services dept. Clayton General. For information call education dept. at 478-1770, ext. 5294.

AUTHOR-JOURNALIST MARSHALL FRADY, current host of ABC's "Close Up" series, to appear at Clayton Jr. College in Morrow, Tuesday, April 21 at 8:30 p.m., and again at 10 a.m. Wednesday, April 22. In Lecture Hall (G-132) on Tuesday, in Room D-200 on Wednesday. Free and open to public. Topic is impact of past on present. Sponsored by Lyceum.

NEWS/DAILY April 15, 1981

Wednesday

MORROW SR. CITIZENS' SUNSHINE CLUB to meet Wednesday, April 15 at 11 a.m. at fellowship hall of Morrow United Methodist Church, 5985 N. Main St., Morrow. Bus tour through scenic floral areas of Atlanta is planned, to include luncheon stop at Farmer John's Cafeteria.

BASSOON RECITAL Wednesday, April 15 at 10 a.m. at Clayton Jr. College by CJC Band Director Bill Gore. In Lecture Hall (G-132). Free and open to public. Sponsored by Lyceum.

WHAT MAKES A FILM WORTH SEEING? panel discussion Wednesday, April 15 at 10 a.m. at Clayton Jr. College in Room D-200 of Student Center. Public invited, no charge.

Thursday

REAL ESTATE WORKSHOP for professionals, Thursday, April 16 at 9 a.m. at Clayton Jr. College. Three hours. To highlight successful real estate selling in today's market. To register or obtain more information, call CJC Office of Community Services, 961-3550.

TWO-PART PROGRAM ON EATING NATURALLY begins Thursday, April 16 from 7 - 9 p.m. at Clayton Jr. College. Second part scheduled following Thursday. Offered through Office of Community Services. Call 961-3550 for information.

FREE SAT (Scholastic Aptitude Test) SEMINAR Thursday, April 16 at 7 p.m. in the round building (B-15) at Clayton Jr. College in Morrow. Test required for students entering college. Seminar to include types of questions asked, how it is scored, hints on how to do well. CJC to administer the SAT on April 30 and May 28. For more information call Office of Admissions and Records at 961-3500.

Tuesday

FOREST PARK CITY COUNCIL to meet Tuesday, April 21 at 7:30 p.m. in City Hall. Public invited.

CLAYTON COUNTY COMMISSION to meet Tuesday, April 21 at 1:30 p.m. in commission meeting chambers, administration building, Jonesboro. Public invited.

BLOODMOBILE AT CJC Tuesday, April 21 from 9 a.m.-2:30 p.m. on upper level Student Center Building. Open to general public as well as CJC faculty, staff and students. Directions to be marked on campus. For information call Office of Community Services at 961-3550.

CARDIAC EDUCATION CLUB to meet Tuesday, April 21 at 7 p.m. in multi-purpose room, Clayton General Hospital. Topic to be "Stress", covered by Joanna Hendricks, social services dept. Clayton General. For information call education dept. at 478-1770, ext. 5294.

AUTHOR-JOURNALIST MARSHALL FRADY, current host of ABC's "Close Up" series, to appear at Clayton Jr. College in Morrow, Tuesday, April 21 at 8:30 p.m., and again at 10 a.m. Wednesday, April 22. In Lecture Hall (G-132) on Tuesday, in Room D-200 on Wednesday. Free and open to public. Topic is impact of past on present. Sponsored by Lyceum.

NEWS/DAILY April 23, 1981

Thursday

CONCERT PIANIST STEVEN DeGROOTE to be presented in recital at Clayton Jr. College Thursday, April 23 at 8:30 p.m. in Lecture Hall (G-132). Public invited, no charge. DeGroote winner of Fifth Van Cliburn International Quadrennial Piano Competition in 1977. Program at CJC to include works by Haydn, Beethoven, Ravel and Liszt. Sponsored by Lyceum.

CLAYTON COUNTY COMMISSION ZONING meeting Thursday, April 23 at 7:30 p.m. in commission meeting chambers, administration building, Jonesboro. Public invited.

THE CLAYTON CHAPTER NO. 3143 AMERICAN ASSOCIATION OF RETIRED PERSONS, INC. (AARP) will meet Thursday at 10 a.m. in the Morrow City Complex.

Friday

MEMBERS OF THE AIRBORNE BROTHERHOOD will meet at the Airport Ramada Inn Friday and Saturday for the Static Line Awards ceremony. The Guest of honor will be former Army Chief of Staff, General William Westmoreland.

Sunday

CLAYTON GENERAL HOSPITAL is hosting an Open House in celebration of its tenth anniversary. A guided tour of the hospital is offered Sunday, April 26 from 2-4 p.m.

THE FIRST SESSION IN A TWO-PART SUNDAY AFTERNOON PROGRAM ON "THE LAW AND SMALL BUSINESS" will be conducted at Clayton Junior College on Sunday, April 26. Scheduled between 2 and 4 p.m., the program is another in a continuing series for small business owners. Call 961-3414 for complete information.

Monday

A THREE-HOUR SEMINAR FOR SMALL BUSINESS OWNERS on "how a friendly banker can help small business" will be presented at Clayton Junior College on Monday, April 27. It is scheduled between 6:30 and 9:30 p.m.

THE CLAYTON COUNTY COMMUNITY SERVICES AUTHORITY INC., will hold a combined meeting with various committees Monday April 27 at 7:30 p.m. at the Service Center, 677 South Ave., Forest Park.

Tuesday

JONESBORO JR. HIGH PTA will meet Tuesday, April 28, 8:00 P.M. in the school cafeteria. The program will include performance by the band, display by home economics department and installation of new officers.

A MICROWAVE COOKING SCHOOL will be conducted Tuesday, April 28, in the Home Economics Department of North Clayton Senior High School in College Parl. The class will begin at 3:15 and conclude at 5:15. Mrs. Carolyn Yelton, Amana Representative, will conduct the cooking school. This program is open to anyone at no charge. For reservations or more information call 996-2763 on Monday April 27, or Tuesday, April 28.

FREE MOVIE 'THE 400 BLOWS' by Truffaut to be presented Tuesday, April 28 at 8:30 p.m. at Clayton Jr. College in Lecture Hall (G-132). Call Office of Dean Of Students at 961-3510 for information. Sponsored by Lyceum.

POINTE SOUTH JUNIOR HIGH will have an "End of the Year" review PTA meeting Tuesday, April 28 at 7 p.m. in the school gym. Clubs will have displays on their various activities from the year.

THE SOUTHSIDE SINGLES will meet Tuesday April 28, at 7:45 p.m. in the clubhouse of the Windjammer South Apartments 5420 Riverdale Road College Park. Come spend an evening and enjoy seeing and hearing Glenn Austin stage the world of Mark Twain, America's Most Beloved Humorist.

Wednesday

THE MEALS ON WHEELS PROGRAM of the Clayton Community Programs for the Aging is having a reception to recognize the volunteers who deliver meals daily to the elderly. The reception will be Wednesday April 29, from 2-4 p.m. at the Morrow United Methodist Church Fellowship Hall.

CLAYTON JR. COLLEGE BAND IN CONCERT Wednesday, April 29 at 10 a.m. in Lecture Hall (G-132). Free and open to public.

STAGE AND SCREEN ACTING--THE DIFFERENCES to be presented by Atlanta-based actress Mary Nell Santacrose, Wednesday, April 29 at 10 a.m. at Clayton Jr. College, Room D-200, Student Center Bldg. Ms. Santacrose has acting experience on screen, stage and television. Lecture free and open to public.

Thursday

CLAYTON JUNIOR COLLEGE will administer the Scholastic Aptitude Test (SAT) to prospective students of the two-year institution on Thursday, April 30, beginning at 6 p.m. in Room G-132. Call 961-3500 or 961-3510 for complete information.

A THREE-HOUR SEMINAR ON "HOW TO APPLY FOR AN SBA LOAN" will be presented at Clayton Junior College on Thursday, April 30. Scheduled to begin at 6:30 p.m., the program is another in a continuing series for small business owners.

Friday

U.S. SENATOR SAM NUNN to be featured speaker at annual Clayton Jr. College Foundation meeting and banquet, Friday, May 1 at 7 p.m. in CJC Student Center (Room D-200). Reservations must be made in advance. Tickets available from members of Foundation Board of Trustees or by calling CJC at 961-3531 or 961-3535.

SENIOR CITIZENS SPRING DANCE Friday, May 1 at 7:30 p.m. at St. Phillips Benizi Catholic Church, Flint River Rd., Jonesboro. Sponsored by Clayton Co. Community Programs For Aging. Live entertainment, door prizes. Refreshments provided by Clayton County Council of Homemakers. Contact Donna Akers, 361-9179.

SENIOR CITIZENS MAY DAY celebration at Reynolds Nature Preserve. Noon-3 p.m. Sponsored by Clayton Parks and Recreation Dept. Come, bring picnic lunch. Fried chicken furnished. Games, prizes, fun, fellowship. Clayton Commission to be present.

Saturday

CPR (CARDIOPULMONARY RESUSCITATION) COURSE IN FOREST PARK Saturday, May 2 from 8 a.m.-5 p.m., sponsored by Forest Park Parks and Recreation Dept. in conjunction with Georgia Heart Association. REQUIRED for all persons interested in taking Life Saving and Water Safety Instructor classes. Limited to first 15 applicants. Must be pre-registered. $3 per person. Apply at Forest Park Rec. Dept., 803 Forest Parkway.

OFFICERS' WIVES CLUB THRIFT SHOP at Ft. Gillem general merchandise and bake sale, Saturday, May 2, open to general public. Proceeds to promote community welfare and scholarships. Infant, children's clothes; ladies' dresses; men's clothing; furniture; knick-knacks; general merchandise. Enter Ft. Gillem west gate, OWC Thrift Shop in Building 902.

ADAMSON JR. HIGH PTA 'TRADIN' POST' Saturday, May 2 at Adamson Jr. High in Rex, 9 a.m.-6 p.m. Arts and crafts, rummage sale, flea market, bake sale. Any dealer or person desiring to reserve space should send $10 check to: The Tradin' Post, Adamson Jr. High, 3187 Rex Rd., Rex, Ga. 30273.

CLAYTON CO. JR. HIGH ONE ACT PLAY competition, Saturday, May 2 at Riverdale Jr. High beginning at noon. Eight jr. high schools to present comedies. $1.50 for adults and students.

Monday

FOREST PARK CITY COUNCIL to meet Monday, May 4 at 7:30 p.m. in city hall. Public invited.

RIVERDALE CITY COUNCIL to meet Monday, May 4 at 7:30 p.m. in city hall. Public invited.

CLAYTON BOARD OF EDUCATION to meet Monday, May 2 at 7:30 p.m. in annex offices in Jonesboro. Public invited.

NEWS/DAILY April 20, 1981

Monday

RIVERDALE ZONING BOARD to meet Monday, April 20 at 7:30 p.m. in City Hall. Public invited.

OPTI-MS OF FOREST PARK to meet Monday, April 20 at 8 p.m. at Golden Corral Restaurant, Tara Blvd., Jonesboro. Pat Thornton, nurse at South Fulton Hospital in operating room, in charge of kidney donor program, to present program. For details call 961-1077.

COMMUNITY SERVICES AUTHORITY (CSA) to meet Monday, April 20 at 6:30 p.m. at Forest Park CSA office. All members urged to attend. Public invited.

Tuesday

FOREST PARK CITY COUNCIL to meet Tuesday, April 21 at 7:30 p.m. in City Hall. Public invited.

CLAYTON COUNTY COMMISSION to meet Tuesday, April 21 at 1:30 p.m. in commission meeting chambers, administration building, Jonesboro. Public invited.

BLOODMOBILE AT CJC Tuesday, April 21 from 9 a.m.-2:30 p.m. on upper level Student Center Building. Open to general public as well as CJC faculty, staff and students. Directions to be marked on campus. For information call Office of Community Services at 961-3550.

CARDIAC EDUCATION CLUB to meet Tuesday, April 21 at 7 p.m. in multi-purpose room, Clayton General Hospital. Topic to be "Stress", covered by Joanna Hendricks, social services dept. Clayton General. For information call education dept. at 478-1770, ext. 5294.

AUTHOR-JOURNALIST MARSHALL FRADY, current host of ABC's "Close Up" series, to appear at Clayton Jr. College in Morrow, Tuesday, April 21 at 8:30 p.m., and again at 10 a.m. Wednesday, April 22. In Lecture Hall (G-132) on Tuesday, in Room D-200 on Wednesday. Free and open to public. Topic is impact of past on present. Sponsored by Lyceum.

THE GONE WITH THE WIND Chapter of the American Business Women's Assocation will meet Tuesday, April 21 at 6:30 p.m. at The Edgewater Country Club. Guest speaker will be Mr. Robert Keller, Clayton County District Attorney.

Thursday

CONCERT PIANIST STEVEN DeGROOTE to be presented in recital at Clayton Jr. College Thursday, April 23 at 8:30 p.m. in Lecture Hall (G-132). Public invited, no charge. DeGroote winner of Fifth Van Cliburn International Quadrennial Piano Competition in 1977. Program at CJC to include works by Haydn, Beethoven, Ravel and Liszt. Sponsored by Lyceum.

CLAYTON COUNTY COMMISSION ZONING meeting Thursday, April 23 at 7:30 p.m. in commission meeting chambers, administration building, Jonesboro. Public invited.

NEWS/DAILY April 28, 1981

What's Going On

Tuesday

JONESBORO JR. HIGH PTA will meet Tuesday, April 28, 8:00 P.M. in the school cafeteria. The program will include performance by the band, display by home economics department and installation of new officers.

A MICROWAVE COOKING SCHOOL will be conducted Tuesday, April 28, in the Home Economics Department of North Clayton Senior High School in College Parl. The class will begin at 3:15 and conclude at 5:15. Mrs. Carolyn Yelton, Amana Representative, will conduct the cooking school. This program is open to anyone at no charge. For reservations or more information call 996-2763 on Monday April 27, or Tuesday, April 28.

FREE MOVIE 'THE 400 BLOWS' by Truffaut to be presented Tuesday, April 28 at 8:30 p.m. at Clayton Jr. College in Lecture Hall (G-132). Call Office of Dean Of Students at 961-3510 for information. Sponsored by Lyceum.

JONESBORO JR. HIGH PTA will meet Tuesday, April 28, 8:00 P.M. in the school cafeteria. The program will include performance by the band, display by home economics department and installation of new officers.

A MICROWAVE COOKING SCHOOL will be conducted Tuesday, April 28, in the Home Economics Department of North Clayton Senior High School in College Parl. The class will begin at 3:15 and conclude at 5:15. Mrs. Carolyn Yelton, Amana Representative, will conduct the cooking school. This program is open to anyone at no charge. For reservations or more information call 996-2763 on Monday April 27, or Tuesday, April 28.

FREE MOVIE 'THE 400 BLOWS' by Truffaut to be presented Tuesday, April 28 at 8:30 p.m. at Clayton Jr. College in Lecture Hall (G-132). Call Office of Dean Of Students at 961-3510 for information. Sponsored by Lyceum.

Wednesday

CLAYTON JR. COLLEGE BAND IN CONCERT Wednesday, April 29 at 10 a.m. in Lecture Hall (G-132). Free and open to public.

STAGE AND SCREEN ACTING--THE DIFFERENCES to be presented by Atlanta-based actress Mary Nell Santacrose, Wednesday, April 29 at 10 a.m. at Clayton Jr. College, Room D-200, Student Center Bldg. Ms. Santacrose has acting experience on screen, stage and television. Lecture free and open to public.

Thursday

CLAYTON JUNIOR COLLEGE will administer the Scholastic Aptitude Test (SAT) to prospective students of the two-year institution on Thursday, April 30, beginning at 6 p.m. in Room G-132. Call 961-3500 or 961-3510 for complete information.

A THREE-HOUR SEMINAR ON "HOW TO APPLY FOR AN SBA LOAN" will be presented at Clayton Junior College on Thursday, April 30. Scheduled to begin at 6:30 p.m., the program is another in a continuing series for small business owners.

Friday

U.S. SENATOR SAM NUNN to be featured speaker at annual Clayton Jr. College Foundation meeting and banquet, Friday, May 1 at 7 p.m. in CJC Student Center (Room D-200). Reservations must be made in advance. Tickets available from members of Foundation Board of Trustees or by calling CJC at 961-3531 or 961-3535.

SENIOR CITIZENS SPRING DANCE Friday, May 1 at 7:30 p.m. at St. Phillips Benizi Catholic Church, Flint River Rd., Jonesboro. Sponsored by Clayton Co. Community Programs For Aging. Live entertainment, door prizes. Refreshments provided by Clayton County Council of Homemakers. Contact Donna Akers, 361-9179.

SENIOR CITIZENS MAY DAY celebration at Reynolds Nature Preserve. Noon-3 p.m. Sponsored by Clayton Parks and Recreation Dept. Come, bring picnic lunch. Fried chicken furnished. Games, prizes, fun, fellowship. Clayton Commission to be present.

Saturday

CPR (CARDIOPULMONARY RESUSCITATION) COURSE IN FOREST PARK Saturday, May 2 from 8 a.m.-5 p.m., sponsored by Forest Park Parks and Recreation Dept. in conjunction with Georgia Heart Association. REQUIRED for all persons interested in taking Life Saving and Water Safety Instructor classes. Limited to first 15 applicants. Must be pre-registered. $3 per person. Apply at Forest Park Rec. Dept., 803 Forest Parkway.

OFFICERS' WIVES CLUB THRIFT SHOP at Ft. Gillem general merchandise and bake sale, Saturday, May 2, open to general public. Proceeds to promote community welfare and scholarships. Infant, children's clothes; ladies' dresses; men's clothing; furniture; knick-knacks; general merchandise. Enter Ft. Gillem west gate, OWC Thrift Shop in Building 902.

ADAMSON JR. HIGH PTA 'TRADIN' POST' Saturday, May 2 at Adamson Jr. High in Rex, 9 a.m.-6 p.m. Arts and crafts, rummage sale, flea market, bake sale. Any dealer or person desiring to reserve space should send $10 check to: The Tradin' Post, Adamson Jr. High, 3187 Rex Rd., Rex, Ga. 30273.

CLAYTON CO. JR. HIGH ONE ACT PLAY competition, Saturday, May 2 at Riverdale Jr. High beginning at noon. Eight jr. high schools to present comedies. $1.50 for adults and students.

Monday

FOREST PARK CITY COUNCIL to meet Monday, May 4 at 7:30 p.m. in city hall. Public invited.

RIVERDALE CITY COUNCIL to meet Monday, May 4 at 7:30 p.m. in city hall. Public invited.

CLAYTON BOARD OF EDUCATION to meet Monday, May 2 at 7:30 p.m. in annex offices in Jonesboro. Public invited.

Community Calendar

FAYETTE COUNTY NEWS April 29, 1981

SAT Test given at CJC Thursday

Clayton Junior College will administer the Scholastic Aptitude Test (SAT) to prospective students at the two-year institution on Thursday April 30.

A requirement for enrolling in credit programs at the College, the test will be the first of two scheduled prior to the start of Summer Quarter classes. Another SAT administration will be held on May 28.

Testing will begin at 6 p.m. in Room G-132 each date. Participants do not have to sign up in advance, but should plan to be at the test center by 5:30 p.m. since no one is permitted to enter after the starting time. A $9.25 fee is payable at the time of testing.

For more information about the SAT or other entrance requirements, call the College's Office Admissions and Records (961-3550) or the Office of Counseling and Testing (961-3515)

THE FAYETTE AND SOUTHSIDE SUN April 23, 1981

Clayton Junior To Conduct Three Small Business Programs

Three more programs in the small business management series scheduled at Clayton Junior College during the Spring Quarter will be conducted next week.

"The law and small business" will be the topic of a two-part Sunday afternoon program scheduled on April 26 and May 3. Planned between 2 and 4 p.m. each Sunday, a $10 registration fee will cover the cost of both sessions.

Information on "how a friendly banker can help small business" will be provided during a three-hour seminar scheduled on Monday, April 27. To begin at 6:30 p.m., an $8 registration fee will be required.

All the basics on "how to apply for an SBA loan" will be explained during a three-hour seminar on Thursday, April 30. Also set for 6:30 p.m., an $8 registration fee will be required.

The two-part Sunday program will cover the legal aspects of operating a small business, including business structures, regulations, contracts, and license requirements. The April 27 program will deal with what small business owners can expect from the banker and what the banker expects from them, while the April 30 seminar will provide complete information about application forms and procedures necessary in applying for SBA loans.

For complete information about any of the programs, or others that will follow in the series, call the College's Small Business Development Center at 961-3414. To register, call the Office of Community Services at 961-3550.

THE CLAYTON SUN April 30, 1981

Fundamentalists Topic at CJC

The influence of fundamentalism on the south will be the topic of discussion at Clayton Junior College next week.

Dr. David Edwin Harrell, Jr., a University Scholar in History at the University of Alabama, will speak duriang lectures scheduled at 10 a.m. and at 7 p.m. on Wednesday, May 6. Scheduled in Room D-200 of the Student Center Building at 10 a.m. and in the Lecture Hall (Room G-132) at 7 p.m., both lectures will be free and open to the public.

A Senior Fulbright Lecturer at the University of Allahabad in India in 1976, Dr. Harrell has held several positions in the southern Historical Association and is a member of the Editorial Board of the "Alabama Review." He was also a member of the faculties of the Universities of Georgia and Oklahoma, as well as East Tennessee State University.

Next week's program is another in a continuing Lyceum-sponsored series on "Georgia Now and Then."

THE CLAYTON SUN May 7, 1981

Two Student Recitals Slated at Clayton Jr.

Clayton Junior College music students will be presented in two recitals at the two-year institution near Morrow next week.

A student recital will be performed at 10 a.m. on Wednesday, May 13, and a sophomore recital will be performed at 8:30 p.m. on Thursday, May 14. Both presentations will be given in the Lecture Hall (Room G-132).

The student recital will include vocal excerpts from "Don Giovanni" by Mozart performed by students Sheryl Skipper and Ron Pyle. Other highlights will include piano solos by students Barbara Porter, Cindy Langham, Randy Roten, and Kris Creecy.

The sophomore recital on May 14 will feature Tom Bell performing on solo guitar.

Sponsored by Lyceum, both performances are open to the public and free of charge.

NEWS/DAILY 5/13/81

Wednesday

PARENTING TEENAGERS, part of Sandwich Board series, Wednesday, May 13, noon-1 p.m. in Rich's auditorium at Southlake Mall. Sponsored by Mental Health Association of Metro Atlanta. The lecture speaker will be Leonard T. Curtis, Ph.D, Georgia State University. The series is free and open to the public. Participants encouraged to bring own lunch. For information call 522-9910.

CLAYTON JUNIOR COLLEGE MUSIC students will be presented in two recitals. A student recital is scheduled for Wednesday, May 13, at 10 a.m., and a sophomore recital is scheduled for Thursday, May 14. Both presentations will be in the Lecture Hall (Room G-132). Sponsored by Lyceum, both performances are open to the public free of charge.

"LIFESTYLES AND SEX ROLES AS ADJUSTMENT MECHANISM" will be the topic of Dr. Pauline Clance, an associate professor at Georgia State University, Wednesday, May 3, at a 10 a.m. lecture at Clayton Junior College. Free and open to the public, the program will be given in Room D-200 of the Student Center Building.

Author Coming To CJC Tuesday

NEWS/DAILY April 15, 1981

The impact of the past on the present will be discussed at Clayton Junior College next week by author and journalist Marshall Frady.

Frady, current host and writer for the ABC-TV documentary series "Close-Up", will speak during lectures scheduled at 8:30 p.m. on Tuesday, April 21, and at 10 a.m. on Wednesday. Scheduled in the Lecture Hall (Room G-132) on Tuesday and in Room D-200 of the Student Center Building on Wednesday, both presentations will be free and open to the public.

Frady has been a contributing editor for Harper's magazine and was a member of Newsweek's Atlanta Bureau. He has also written for such publications as Life, Saturday evening Post, Esquire, Atlantic, and the New York Review of Books. He has served as a reporter on the Greenville News and was a member of the Atlanta Bureau of Southeast Newspapers.

Receiving a B.A. from Furman University in Greenville, South Carolina, Frady was a Woodrow Wilson Fellow at the University of Iowa. He is the author of many books including "Wallace," a biography of former Alabama Governor George Wallace. In addition, he has written "Across A Darkling Plain: An American's Passage through the Middle East," "Southerners," and "Billy Graham: A Parable of American Righteousness," his most recently published book. Currently, he is writing a biography of Martin Luther King, Jr.

Next week's program is another in a continuing Lyceum-sponsored series on "Georgia Now and Then."

NEWS/DAILY April 26, 1981

Sunday

CLAYTON GENERAL HOSPITAL is hosting an Open House in celebration of its tenth anniversary. A guided tour of the hospital is offered Sunday, April 26 from 2-4 p.m.

THE FIRST SESSION IN A TWO-PART SUNDAY AFTERNOON PROGRAM ON "THE LAW AND SMALL BUSINESS" will be conducted at Clayton Junior College on Sunday, April 26. Scheduled between 2 and 4 p.m., the program is another in a continuing series for small business owners. Call 961-3414 for complete information.

Monday

A THREE-HOUR SEMINAR FOR SMALL BUSINESS OWNERS on "how a friendly banker can help small business" will be presented at Clayton Junior College on Monday, April 27. It is scheduled between 6:30 and 9:30 p.m.

Tuesday

FREE MOVIE--'THE 400 BLOWS' by Truffaut to be presented Tuesday, April 28 at 8:30 p.m. at Clayton Jr. College in Lecture Hall (G-132). Call Office of Dean Of Students at 961-3510 for information. Sponsored by Lyceum.

Wednesday

THE MEALS ON WHEELS PROGRAM of the Clayton Community Programs for the Aging is having a reception to recognize the volunteers who deliver meals daily to the elderly. The reception will be Wednesday April 29, from 2-4 p.m. at the Morrow United Methodist Church Fellowship Hall.

CLAYTON JR. COLLEGE BAND IN CONCERT Wednesday, April 29 at 10 a.m. in Lecture Hall (G-132). Free and open to public.

STAGE AND SCREEN ACTING--THE DIFFERENCES to be presented by Atlanta-based actress Mary Nell Santacrose, Wednesday, April 29 at 10 a.m. at Clayton Jr. College, Room D-200, Student Center Bldg. Ms. Santacrose has acting experience on screen, stage and television. Lecture free and open to public.

Thursday

CLAYTON JUNIOR COLLEGE will administer the Scholastic Aptitude Test (SAT) to prospective students of the two-year institution on Thursday, April 30, beginning at 6 p.m. in Room G-132. Call 961-3500 or 961-3510 for complete information.

A THREE-HOUR SEMINAR ON "HOW TO APPLY FOR AN SBA LOAN" will be presented at Clayton Junior College on Thursday, April 30. Scheduled to begin at 6:30 p.m., the program is another in a continuing series for small business owners.

Friday

U.S. SENATOR SAM NUNN to be featured speaker at annual Clayton Jr. College Foundation meeting and banquet, Friday, May 1 at 7 p.m. in CJC Student Center (Room D-200). Reservations must be made in advance. Tickets available from members of Foundation Board of Trustees or by calling CJC at 961-3531 or 961-3535.

NEWS/DAILY April 27, 1981

Monday

A THREE-HOUR SEMINAR FOR SMALL BUSINESS OWNERS on "how a friendly banker can help small business" will be presented at Clayton Junior College on Monday, April 27. It is scheduled between 6:30 and 9:30 p.m.

THE CLAYTON COUNTY COMMUNITY SERVICES AUTHORITY INC., will hold a combined meeting with various committees Monday April 27 at 7:30 p.m. at the Service Center, 677 South Ave., Forest Park.

MORROW CITY COUNCIL will hold its regular meeting at 7:30 p.m. Monday, April 27 in the Morrow Municipal Complex on Morrow Road.

Tuesday

FREE MOVIE--'THE 400 BLOWS' by Truffaut to be presented Tuesday, April 28 at 8:30 p.m. at Clayton Jr. College in Lecture Hall (G-132). Call Office of Dean Of Students at 961-3510 for information. Sponsored by Lyceum.

Wednesday

THE MEALS ON WHEELS PROGRAM of the Clayton Community Programs for the Aging is having a reception to recognize the volunteers who deliver meals daily to the elderly. The reception will be Wednesday April 29, from 2-4 p.m. at the Morrow United Methodist Church Fellowship Hall.

CLAYTON JR. COLLEGE BAND IN CONCERT Wednesday, April 29 at 10 a.m. in Lecture Hall (G-132). Free and open to public.

STAGE AND SCREEN ACTING--THE DIFFERENCES to be presented by Atlanta-based actress Mary Nell Santacrose, Wednesday, April 29 at 10 a.m. at Clayton Jr. College, Room D-200, Student Center Bldg. Ms. Santacrose has acting experience on screen, stage and television. Lecture free and open to public.

Thursday

CLAYTON JUNIOR COLLEGE will administer the Scholastic Aptitude Test (SAT) to prospective students of the two-year institution on Thursday, April 30, beginning at 6 p.m. in Room G-132. Call 961-3500 or 961-3510 for complete information.

A THREE-HOUR SEMINAR ON "HOW TO APPLY FOR AN SBA LOAN" will be presented at Clayton Junior College on Thursday, April 30. Scheduled to begin at 6:30 p.m., the program is another in a continuing series for small business owners.

Friday

U.S. SENATOR SAM NUNN to be featured speaker at annual Clayton Jr. College Foundation meeting and banquet, Friday, May 1 at 7 p.m. in CJC Student Center (Room D-200). Reservations must be made in advance. Tickets available from members of Foundation Board of Trustees or by calling CJC at 961-3531 or 961-3535.

NEWS/DAILY 4/24/81

Sunday

CLAYTON GENERAL HOSPITAL is hosting an Open House in celebration of its tenth anniversary. A guided tour of the hospital is offered Sunday, April 26 from 2-4 p.m.

THE FIRST SESSION IN A TWO-PART SUNDAY AFTERNOON PROGRAM ON "THE LAW AND SMALL BUSINESS" will be conducted at Clayton Junior College on Sunday, April 26. Scheduled between 2 and 4 p.m., the program is another in a continuing series for small business owners. Call 961-3414 for complete information.

Monday

A THREE-HOUR SEMINAR FOR SMALL BUSINESS OWNERS on "how a friendly banker can help small business" will be presented at Clayton Junior College on Monday, April 27. It is scheduled between 6:30 and 9:30 p.m.

Tuesday

FREE MOVIE--'THE 400 BLOWS' by Truffaut to be presented Tuesday, April 28 at 8:30 p.m. at Clayton Jr. College in Lecture Hall (G-132). Call Office of Dean Of Students at 961-3510 for information. Sponsored by Lyceum.

Wednesday

THE MEALS ON WHEELS PROGRAM of the Clayton Community Programs for the Aging is having a reception to recognize the volunteers who deliver meals daily to the elderly. The reception will be Wednesday April 29, from 2-4 p.m. at the Morrow United Methodist Church Fellowship Hall.

CLAYTON JR. COLLEGE BAND IN CONCERT Wednesday, April 29 at 10 a.m. in Lecture Hall (G-132). Free and open to public.

STAGE AND SCREEN ACTING--THE DIFFERENCES to be presented by Atlanta-based actress Mary Nell Santacrose, Wednesday, April 29 at 10 a.m. at Clayton Jr. College, Room D-200, Student Center Bldg. Ms. Santacrose has acting experience on screen, stage and television. Lecture free and open to public.

Thursday

CLAYTON JUNIOR COLLEGE will administer the Scholastic Aptitude Test (SAT) to prospective students of the two-year institution on Thursday, April 30, beginning at 6 p.m. in Room G-132. Call 961-3500 or 961-3510 for complete information.

A THREE-HOUR SEMINAR ON "HOW TO APPLY FOR AN SBA LOAN" will be presented at Clayton Junior College on Thursday, April 30. Scheduled to begin at 6:30 p.m., the program is another in a continuing series for small business owners.

NEWS/DAILY April 21, 1981

Tuesday

FOREST PARK CITY COUNCIL to meet Tuesday, April 21 at 7:30 p.m. in City Hall. Public invited.

CLAYTON COUNTY COMMISSION to meet Tuesday, April 21 at 1:30 p.m. in commission meeting chambers, administration building, Jonesboro. Public invited.

BLOODMOBILE AT CJC Tuesday, April 21 from 9 a.m.-2:30 p.m. on upper level Student Center Building. Open to general public as well as CJC faculty, staff and students. Directions to be marked on campus. For information call Office of Community Services at 961-3550.

CARDIAC EDUCATION CLUB to meet Tuesday, April 21 at 7 p.m. in multi-purpose room, Clayton General Hospital. Topic to be "Stress", covered by Joanna Hendricks, social services dept. Clayton General. For information call education dept. at 478-1770, ext. 5294.

AUTHOR-JOURNALIST MARSHALL FRADY, current host of ABC's "Close Up" series, to appear at Clayton Jr. College in Morrow, Tuesday, April 21 at 8:30 p.m., and again at 10 a.m. Wednesday, April 22. In Lecture Hall (G-132) on Tuesday, in Room D-200 on Wednesday. Free and open to public. Topic is impact of past on present. Sponsored by Lyceum.

Thursday

CONCERT PIANIST STEVEN DeGROOTE to be presented in recital at Clayton Jr. College Thursday, April 23 at 8:30 p.m. in Lecture Hall (G-132). Public invited, no charge. DeGroote winner of Fifth Van Cliburn International Quadrennial Piano Competition in 1977. Program at CJC to include works by Haydn, Beethoven, Ravel and Liszt. Sponsored by Lyceum.

Sunday

CLAYTON GENERAL HOSPITAL is hosting an Open House in celebration of its tenth anniversary. A guided tour of the hospital is offered Sunday, April 26 from 2-4 p.m.

THE FIRST SESSION IN A TWO-PART SUNDAY AFTERNOON PROGRAM ON "THE LAW AND SMALL BUSINESS" will be conducted at Clayton Junior College on Sunday, April 26. Scheduled between 2 and 4 p.m., the program is another in a continuing series for small business owners. Call 961-3414 for complete information.

Monday

A THREE-HOUR SEMINAR FOR SMALL BUSINESS OWNERS on "how a friendly banker can help small business" will be presented at Clayton Junior College on Monday, April 27. It is scheduled between 6:30 and 9:30 p.m.

THE CLAYTON SUN May 21, 1981

Fun Run at CJC Wednesday

A Fun Run to gather members for the South Metro YMCA Runners will be held Wednesday, May 27 at 7:30 p.m. at Clayton Junior College. The run is for enjoyment only, with no times or finishes to be kept. Runners can compete in the mile, three-mile or six-mile runs, with those serious about competing encouraged to join the South Metro team. A clinic on running will be held sometime early in June.

NEWS/DAILY April 16, 1981

Thursday

REAL ESTATE WORKSHOP for professionals, Thursday, April 16 at 9 a.m. at Clayton Jr. College. Three hours. To highlight successful real estate selling in today's market. To register or obtain more information, call CJC Office of Community Services, 961-3550.

TWO-PART PROGRAM ON EATING NATURALLY begins Thursday, April 16 from 7 - 9 p.m. at Clayton Jr. College. Second part scheduled following Thursday. Offered through Office of Community Services. Call 961-3550 for information.

EASTERN AIRLINES PILOTS' WIVES CLUB to tour Decorator Show House, Thursday, April 16. This year's home will be former home of Bert Lance at 10 Habersham Rd., N.W., tour to be followed by luncheon at The Gathering. Call Betty Honore at 997-0338 or Rosemary Schlafter at 458-8770. All EAL pilots' wives invited.

FREE SAT (Scholastic Aptitude Test) SEMINAR Thursday, April 16 at 7 p.m. in the round building (B-15) at Clayton Jr. College in Morrow. Test required for students entering college. Seminar to include types of questions asked, how it is scored, hints on how to do well. CJC to administer the SAT on April 30 and May 28. For more information call Office of Admissions and Records at 961-3500.

Tuesday

FOREST PARK CITY COUNCIL to meet Tuesday, April 21 at 7:30 p.m. in City Hall. Public invited.

CLAYTON COUNTY COMMISSION to meet Tuesday, April 21 at 1:30 p.m. in commission meeting chambers, administration building, Jonesboro. Public invited.

BLOODMOBILE AT CJC Tuesday, April 21 from 9 a.m.-2:30 p.m. on upper level Student Center Building. Open to general public as well as CJC faculty, staff and students. Directions to be marked on campus. For information call Office of Community Services at 961-3550.

CARDIAC EDUCATION CLUB to meet Tuesday, April 21 at 7 p.m. in multi-purpose room, Clayton General Hospital. Topic to be "Stress", covered by Joanna Hendricks, social services dept. Clayton General. For information call education dept. at 478-1770, ext. 5294.

AUTHOR-JOURNALIST MARSHALL FRADY, current host of ABC's "Close Up" series, to appear at Clayton Jr. College in Morrow, Tuesday, April 21 at 8:30 p.m., and again at 10 a.m. Wednesday, April 22. In Lecture Hall (G-132) on Tuesday, in Room D-200 on Wednesday. Free and open to public. Topic is impact of past on present. Sponsored by Lyceum.

THIS WEEK April 22, 1981

SCHOLARSHIP FUNDS--Farmers and Merchants Bank President (from left) Hill R. Redwine presents a $300 scholarship check to Ernest Cheaves, a board of trustees member for the Clayton Junior College Foundation. The contribution will go into the general fund to help support this year's record $29,314 budget.

The Fayette Sun 5/21/81

Small Business Series Continues At CJC

MARTA Representative Pauline Newman, will be the speaker at the Stewart Avenue Business Association (SAABA) meeting, Tuesday, May 26, 7 p.m. She will report on the recent developments on the South Line, an update on the Atlanta City Council's approval of issuance of bonds for MARTA construction, and the latest information from the Reagan Administration regarding future funding for MARTA.

The meeting will be held at the Hickory House at Stewart and Cleveland. Cocktails will be served at 6:30 p.m. and the meeting will begin prompyly at 7 p.m.

All businesses in the area are invited.

THE CLAYTON NEIGHBOR May 20, 1981

Clayton Junior College drama students and faculty will be presented in Shakespeare's romantic comedy, **The Merchant of Venice**, during several performances this week. The productions, directed by **Dr. Pat Collins**, Assistant Professor of English, are scheduled at 8:30 p.m. on Thursday and at 8 p.m. on Friday and Saturday evenings.

All performances will be given in the Lecture Hall (Room G-132) on the Clayton Junior College Campus in Morrow and are free and open to the public. Seats for each Lyceum-sponsored performance will be available on a first-come, first-seated basis.

Local Students Take Several Awards

NEWS/DAILY April 19, 1981

Honors Awarded For Creative Skills

Griffin High School and Jonesboro Senior High were the top winners in the ninth annual Creative Arts Festival conducted at Clayton Junior College on April 9.

Griffin students won one of the five rotating "challenge" trophies and seven first place awards in individual events. Jonesboro claimed six of the individual competition trophies among senior high entrants.

Babb Junior High and Riverdale Junior High each won two first place awards in individual events to lead the junior high division.

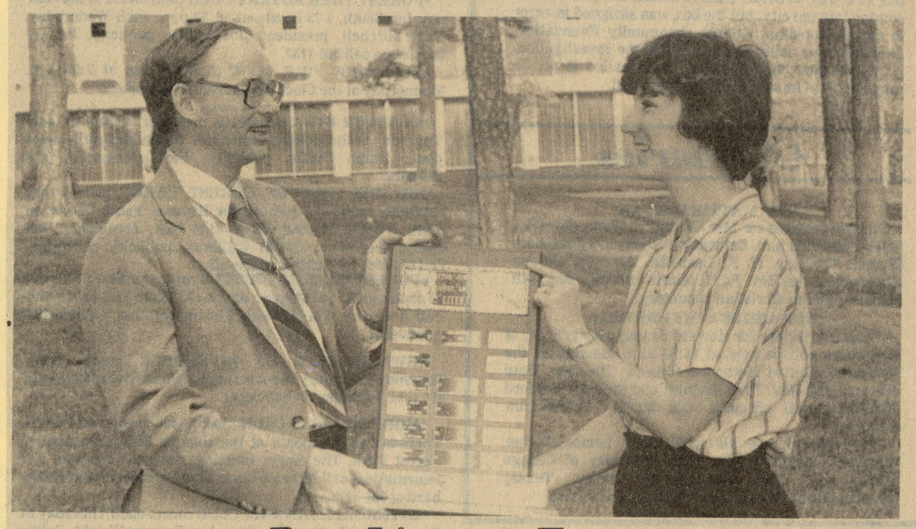

Best Literary Entry

Suzanne Mittenzwei (right), a teacher at North Clayton Senior High School, accepts the "best literary entry" at Clayton Junior College's 1981 Creative Arts Festival for Julie Christianson, one of her students. Making the presentation was Dr. Larry Corse, Associate Professor of English at the College. The winning entry was an expository essay by 12th graders entitled "Gogol's The Overcoat: A Quest for Dignity."

More than 1,000 students from 34 area schools participated in the annual event sponsored by the College's Division of Humanities. The 35 different areas of competition dealt with art, cinematography, videotape, expository essay, French drama, French essay, literary magazine, classical music composition, group and improvisation music composition, popular music composition, newspaper, playwriting, poetry, short story, Spanish drama, and Spanish essay.

Entries were judged by members of the Clayton Junior College faculty and staff prior to the day-long event. Students participated in special workshops throughout the day and winners were announced at an awards ceremony that afternoon.

Two "challenge" trophies -- including the one Griffin won -- were claimed for the third time during the nine years of competition and the two schools were awarded the rotating trophies. Challenge trophies remain at the winning school for one year.

Bobby Burns won Griffin's challenge trophy by contributing the best music entry. His classical music entry won first place in music composition.

Terry White of Forest Park Senior High School won the best art entry award for the second consecutive year, giving his school three triumphs and a permanent home for the award.

Other challenge trophy winners were Julie Christianson of North Clayton Senior High with the best literary entry; Woodward Academy's student newspaper, "The Blade," for the best student publication; and a group from M.D. Collins High School in College Park for the best foreign language entry. Winning with a French drama, the group included **Kathy Anderson, Richard Blackburn, Joe Bryant, Nancy Gray, Scott Goddard, Fred Griffin, Ann Hopmeier, Anne Isbell, Margaret Isbell, Lisa Kinsler, Tim Marchbanks, Cindy Smith, Jeana Thomas, and Luanne Thompson.**

THE FAYETTE SUN 5/21/81

SAT Exams To Be Given Next Week At Clayton

Clayton Junior College will administer one more Scholastic Aptitude Test (SAT) prior to the start of Summer Quarter classes, according to Annette Satterfield, Director of Admissions and Registrar.

A requirement for enrolling in credit programs, the SAT will be given on Thursday, May 28, beginning at 6 p.m. in Room G-132. It is not necessary to sign up in advance, but students planning to take the entrance exam should be at the testing center by 5:30 p.m.

A $9.25 registration fee is payable at the time of testing.

In order to enroll in summer quarter classes, new students must file all applications and credentials with the Office of Admissions and Records by Tuesday, June 2. The summer quarter will begin with registration on Monday, June 22.

For more information about the SAT, or other application requirements, call 961-3500.

THE CLAYTON SUN 4/23/81

Stage, Screen Acting Topic Of Santacroce Talk at CJC

The differences between stage and screen acting will be discussed during a lecture at Clayton Junior College next week.

Mary Nell Santacroce, an Atlanta-based actress with credentials on the stage, screen and television, will speak at 10 a.m. on Wednesday, April 29.

Scheduled in Room D-200 of the Student Center Building, the lecture will be free and open to the public.

Ms. Santacrose served as the director of drama at the Georgia Institute of Technology for nearly two decades. In addition, she was on the faculty of Georgia State University in the Department of Speech and Drama and has directed "Death of A Salesman" for the Academy Theater, and "Amahl and the Night Visitors," with the Atlanta Symphony Orchestra.

Her television credits include roles in "Summer of My German Soldier," "The Ordeal of Dr. Mudd," "Give Me Liberty," and the "Young Dan'l Boone" series. Her theatrical films include "The Million Dollar Dixie Deliverance," "Private Eyes," and "Wise Blood." She has performed on stage at the Alliance Theater, Theater of the Stars and recently returned from the Alabama Shakespeare Festival.

Ms. Santacrose is the recipient of the Outstanding Leadership Award of the American Association of University Women, the Distinguished Service Award and the Best Supporting Actress Award from the Atlanta Circle of Drama Critics.

Next week's program is another in a continuing Lyceum-sponsored series on film and literature.

THE CLAYTON SUN April 23, 1981

Impact of Past on Present

Frady Warns South About Losing Heritage

By SHARON ENGELHART

How can we keep the present from completely consuming the past?

That question was raised by journalist Marshall Frady, who spoke at Clayton Junior College Tuesday night. Frady, a current host and writer for the ABC-TV documentary series "Close Up," aimed his topic toward the impact of the past on the present.

HOWEVER, FRADY said the question is no longer how the past influences the present but rather how the past can be kept from being swept away by the present.

Because of the ordeal of slavery, the south has had to overcome its violent conscience, Frady told his audience. He said the south now seems more sensible and domesticated, with the range of possibilities for life monotoned.

Southerners are a mixture of characteristics, Frady said. He believes they are divided between allusion and reality, spontaneousness and the dogmatic and romanticism and brutality. All of these qualities he relates to the slavery movement, which after it was all over, the southern white man had to try to gain the respect of other areas in the county.

THUS THE SOUTH has become a "Stuckey's souvenier shop, a reenactment of old battles by air-conditioned salesmen dressed up as their ancestors."

Frady said the south used to be different from the rest of the nation, with a feeling for life. However all that is left is myths and memories. He relates Atlanta to being a mirrored reflection of every city in the United States, indistinguishable from Minneapolis or Omaha. He terms the south as a "cultural lobotomy."

Frady went on to make distinctions between various southern leaders. Former president Jimmy Carter, he said, represents the latest failure the south could produce. "After winning the presidency he realized there was nothing else but a vested interest and the constituencies of the lobbyists who worked so hard campaigning for him immaterialized."

HOWEVER, FRADY feels Martin Luther King "did in fact make Carter and George Wallace. Jimmy Carter was the first president from the deeps of the south but if there were no King there would have been no Carter." Carter, he feels, went into the presidency as a direct heir of a dual legacy between King and Wallace.

Wallace, Frady feels, went past party structure and directly to the people, as did King, who he said transformed society and people's spirit by going directly into their hearts.

"I have one notion which is not shared by the masses about the southern white lady," Frady reported. "It's a bizarre legacy about the mystique of the woman put on a pedestal. Again it goes back to the idea of slavery and the idea of man being born into a noble, aristocratic society." Frady said since the whites and the blacks lived in a casual closeness, the white head of the household would often go for an evening stroll after dinner, thus leaving the woman by herself. This, therefore, created the decorous lady, the style of a distracted woman. She became the defense of an intimidating atmosphere, Frady said.

THE CLAYTON SUN April 23, 1981

Griffin, Jonesboro Winners in CJC's Creative Arts Festival

Griffin High School and Jonesboro Senior High were the top winners in the ninth annual Creative Arts Festival conducted at Clayton Junior College on April 9.

Griffin students won one of the five rotating "challenge" trophies and seven first place awards in individual events. Jonesboro claimed six of the individual competition trophies among senior high entrants.

Babb Junior High and Riverdale Junior High each won two first place awards in individual events to lead the junior high division.

More than 1,000 students from 34 area schools participated in the annual event sponsored by the College's Division of Humanities. The 35 different areas of competition dealt with art, cinematography, videotape, expository essay, French drama, French essay, literary magazine, classical music composition, group a d improvisation music composition, popular music composition, newspaper, playwriting, poetry, short story, Spanish drama, and Spanish essay.

Entries were judged by members of the Clayton Junior College faculty and staff prior to the day-long event. Students participated in special workshops throughout the day and winners were announced at an awards ceremony that afternoon.

Two "challenge" trophies including the one Griffin won were claimed for the third time during the nine years of competition and two schools were awarded the rotation trophies. Challenge trophies remain at the winning school for one year.

Bobby Burns won Griffin's challenge trophy by contributing the best music entry. His classical music entry won first place in music composition.

TERRY White, of Forest Park Senior High School, won the best art entry award for the second consecutive year, giving his school three triumphs and a permanent home for the award.

Other challenge trophy winners were Julie Christianson of North Clayton Senior High with the best literary entry; Woodward Academy's student newspaper, "The Blade," for the best student publication; and a group from M. D. Collins High School in College Park for the best foreign language entry. Winning with a French drama, the group included Kathy Anderson, Richard Blackburn, Joe Bryant, Nancy Gray, Scott Goddard, Fred Griffin, Ann Hopmeier, Anne Isbell, Margaret Isbell, Lisa Kinsler, Tim Marchbanks, Cindy Smith, Jeana Thomas, and Luanne Thompson.

First place winners in competition included:

—Art-9th Grade: Tony Kirby, Babb Junior High;

—Art-10th Grade: Richard Holloway, Forest Park Senior High;

—Art-11th Grade: Donna McAfee, North Clayton Senior High;

—Art-12th Grade: Terry White, Forest Park Senior High;

—Cinematography: Mike Gowins, Mike Echols, Lisa Barrett and Tony Boswell of Forest Park Senior High;

—Videotape: Bobby Burns and Laen August, Griffin High;

—Expository Essay-9th and 10th Grades: Steven McCune, Woodward Academy;

—Expository Essay-11th Grade: Cheryl Juska, Southwest DeKalb High;

—Expository Essay-12th Grade: Julie Christianson, North Clayton Senior High;

—French Drama: Kathy Anderson, Richard Blackburn, Joe Bryant, Nancy Gray, Scott Goddard, Fred Griffin, Ann Hopmeier, Anne Isbell, Margaret Isbell, Lisa Kinsler, Tim Marchbanks, Cindy Smith, Jeana Thomas and Luanne Thompson of M. D. Collins High.

—French Essay-first year: Tracy Smith, Jonesboro Junior High;

—French Essay-second year: Teresa Hinton, Jonesboro Senior High;

—French Essay-third year: Annika Fehling, Jonesboro Senior High;

—French Essay-fourth year: Melanie Holloway, B. T. Washington High;

—Literary Magazine: The Lantern, Riverdale Junior High;

—Music Composition-classical: Bobby Burns, Griffin High;

—Music Composition-group composition and improvisation: Owen Wallace, Mike Noles, Rhonda Skinner, Mike Smith, Jay Hurst and Stan Williams of Newnan High;

—Music Composition-popular: Matt Jordan, Griffin High;

—Newspaper-junior high: The Battlecry, Riverdale Junior High, Carol Isaac, editor;

—Newspaper-senior high: The Blade, Woodward Academy, Marya Nuss, senior editor;

—Playwriting: Diana Jones, Morrow Senior High;

—Poetry-9th Grade: Joleen Roberts, Spalding Junior High Unit I;

—Poetry-10th Grade: Denise Williams, Henry County Senior High;

—Poetry-11th Grade: Tony Stanley, Griffin High;

—Poetry-12th Grade: Bobby Burns, Griffin High;

—Short Story-9th Grade: Courtney Phillips, Babb Junior High;

—Short Story-10th Grade: Tanya Seyfert, Morrow Senior High;

—Short Story-11th Grade: Kay Adams, Grif in High;

—Short Story-12th Grade: Roger Turner, Southwest DeKalb;

—Spanish Drama: Averil Moore, Debbie Rutherford, Tara Nakayama and Merrill Thompson, Griffin High;

—Spanish Essay-first year: Alicia Samples, Jonesboro Junior High;

—Spanish Essay-second year: Cynthia Sue Sauls, Jonesboro Senior High;

—Spanish Essay-third year: Panela Boyd, Jonesboro Senior High;

—Spanish Essay-fourth year: Yvonne Johnson, Palmetto High, and Theophilus Stanford, Newnan High (tie).

Certificates were awarded to the three best entries in each category of competition.

Dr. William A. Pasch, assistant professor of English, served as director of the Creative Arts Festival. Dr. June M. Legge, assistant professor of foreign lanugages served as Foreign Language Programs Coordinator and Tommy Daugherty, assistant professor of art, was the Arts Program Coordinator.

Dr. Elliott McElroy is chairman of the sponsoring Division of Humanities at the two-year institution near Morrow.

Other winners from Clayton County were:

ART—Ninth grade

Second place, Karen Black, Babb Junior High School; third place, Tammy Poole, North Clayton Senior High; honorable mention, Cindy McGregor and Brenda Strength, Morrow Junior High.

ART—10th grade

Second place, Tim Frazier, Forest Park Senior High; third place, Chris McEarchern, Riverdale Senior High.

ART-11th grade

Second place, Kevin Black, Forest Park Senior High; honorable mention, Bryan White, Morrow Senior High.

ART—12th grade

Third place, Clay Campbell, Jonesboro Senior High; honorable mention, Robert Maxwell, Morrow Senior High.

CINEMATOGRAPHY

Tied for first place was the Forest Park Senior High team of Kevin Kline, Scott Campbell, Ronnie Cole, Ronnie Robins, Vickie Red and Vickie Reid.

FPSH swept the second and third place awards, too, with the team of Joe Caswell, Jay Burgis, Randy Prater, Jay Titshaw and James Stubbe coming in second and third place going to the team of Larry Johnson, James Coker, Eddie Jones and Pam Dodd.

VIDEOTAPE

Second place went to the Morrow Junior High team of Ernie Alexander, Steve Benfield, Brian Cook, Rhonda Corley, Chris Downey, Chad Finlay, Bill Flowers, Rene Heflin, Bill Martin, Elizabeth Robbins, Stephen Smith, Debbie Straight and Franklin Warlick; honorable mention went to the Mundy's Mill Junior High team of Michelle Berrey, Michele Whittington, Claire Reynolds, Kim Walters, Michelle Torpfer and Mellisa Martin.

EXPOSITORY ESSAY—9th and 10th grades

Third place, Kenda Brown, Mundy's Mill Junior High.

EXPOSITORY ESSAY—11th grade

Second place, Susan LaPlante, Morrow Senior High.

EXPOSITORY ESSAY—12th grade

Second place, Beth Creasy, Forest Park Senior High; honorable mention, Glen T. Eason, Forest Park Senior High.

FRENCH DRAMA

Second place to the Riverdale Senior High team of Mike Davis, Lisa Lindsey, Jill Castleberry, Susan Montry, Chip Durham, Sean Bednarz and Erin Callahan; third place went to the Riverdale Senior High team of Bobby Callahan, Cindy Jackson, Cliff Gandt, Jeff Eidson, Bobby Carr, Georgann Jenkins, Kim Tribble, Kristen Tribble, Laura Thomas, Rick Wilder, Rick Price and Mark Parker.

FRENCH ESSAY—First Year

Third place, Tracy Aballo, Jonesboro Senior High; honorable mention, Angela Ballard, Jonesboro Senior High.

FRENCH ESSAY—Second Year

Second place, Glori Kenobbie, Forest Park Senior High; third place, Cheri Boone, Jonesboro Senior High; honorable mention, Sheila Silves, Jonesboro Senior High.

LITERARY MAGAZINE

Second place, Morrow Senior High's *Cavalier*, Cindy Downey and Anne Turner, co-editors; third place to Riverdale Senior High's *Possibilities*, Marshall Johnston and David Sisk, co-editors.

MUSIC COMPOSITION—Group Composition and Improvisation

Second place to Tres Spier and Pedra Smith, Jonesboro Senior High.

NEWSPAPER—Junior High

Second place to Morrow Junior High's *Cat Scratchins*, Rene Heflin, editor.

PLAYWRITING

Second place to Penney Chandler, of Morrow Senior High; third place to Annika Fehlin, of Jonesboro Senior High; honorable mention to Robyn Sattazahn, Jonesboro Senior High.

POETRY—9th grade

Second place, Beth Morgan, Babb Junior High; honorable mention to Chad Finlay, Morrow Junior High; Heather Smith, Riverdale Junior High; Pam Sprayberry, Pointe South Junior High.

POETRY—10th grade

Honorable mention to Cindie Mitchell, Jonesboro Senior High.

POETRY—11th grade

Second place to Sheralyn Smith, Morrow Senior High.

SHORT STORY—9th grade

Second place to Steve Benfield, Morrow Junior High; third place to Bill Flowers, Morrow Junior High; honorable mention to Kim Powell, Mundy's Mill Junior High and Ted Schander, Babb Junior High.

SHORT STORY—10th grade

Second place to Carol Murdock and third place to Toni Bradley, both of Morrow Senior High.

SHORT STORY—11th grade

Second place to Connie Barker, Forest Park Senior High; third place to Holly Simpson, Morrow Senior High.

SPANISH DRAMA

Second place to the Forest Park Senior High team of Oliver Mora, Clint Ashmore, Paul Radack, Frank Sullivan, Scott Hopson, Billy Starke, Tommy McBroom, Heriberto Mora, Doug Drew, Ricky Pritchett, Tommy Yu, and Pam Minton; third place to Matt Crawford, of Riverdale Senior High.

SPANISH ESSAY—first year

Second place to Maria McGaha, North Clayton Senior High; honorable mention to James Allen, Forest Park Senior High.

SPANISH ESSAY—second year

Honorable mention to Heidi Hernandez, Jonesboro Senior High.

SPANISH ESSAY—third year

Third place to Brandon Clay, Jonesboro Senior High.

Sun Community Life

society, clubs, religion, features

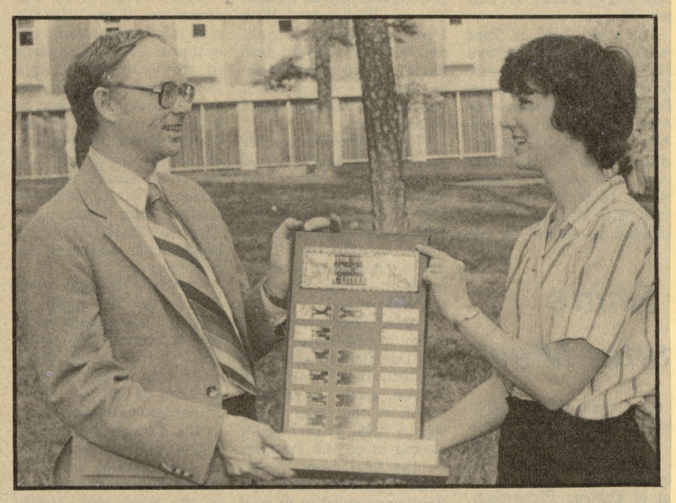

BEST LITERARY ENTRY—Suzanne Mittenzwei, right, a teacher at North Clayton Senior High School, accepts the best literary entry award at Clayton Junior College's 1981 Creative Arts Festival for Julie Christianson, one of her students. Making the presentation was Dr. Larry Corse, associate professor of English at the college. The winning entry was an expository essay by 12th graders entitled "Gogol's *The Overcoat*: A Quest for Dignity."

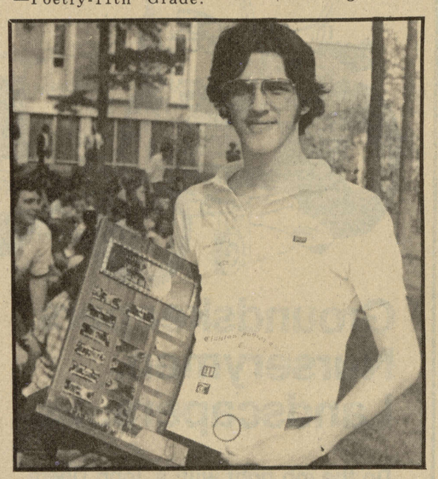

BEST ART AWARD—Terry White, a senior at Forest Park Senior High School, won the best art entry trophy for the second consecutive year at Clayton Junior College's 1981 Creative Arts Festival. It was the third top award for a Forest Park student, giving the school permanent keeping of the circulating trophy. White's winning entry was entitled "Orchids."

NEWS/DAILY April 19, 1981

Only The Best

Terry White, a senior at Forest Park Senior High School, won the "best art entry" for the second consecutive year at Clayton Junior College's 1981 Creative Arts Festival. It was the third top award for a Forest Park student, giving the school permanent keeping of the circulating trophy. White's winning entry was entitled "Orchids."

Business Programs Continued

NEWS/DAILY April 19, 1981

Three more programs in the small business management series scheduled at Clayton Junior College during the Spring Quarter will be conducted next week.

"The law and small business" will be the topic of a two-part Sunday afternoon program scheduled on April 26 and May 3. Planned between 2 and 4 p.m. each Sunday, a $10 registration fee will cover the cost of both sessions.

Information on "how a friendly banker can help small business" will be provided during a three-hour seminar scheduled on Monday, April 27. To begin at 6:30 p.m. an $8 registration fee will be required.

All the basics on "how to apply for an SBA loan" will be explained during a three-hour seminar on Thursday, April 30. Also set for 6:30 p.m., an $8 registration fee will be required.

The two-part Sunday program will cover the legal aspects of operating a small business, including business structures, regulations, contracts, and license requirements. The April 27 program will deal with what small business owners can expect from the banker and what the banker expects from them, while the April 30 seminar will provide complete information about application forms and procedures necessary in applying for SBA loans.

For complete information about any of the programs, or others that will follow in the series, call the College's Small Business Development Center at 961-3414. To register, call the Office of Community Services at 961-3550.

The quarterly series of programs for small business owners is co-sponsored by the College along with the Clayton County Chamber of Commerce and the Small Business Administration.

THE HENRY HERALD April 22, 1981

Denise Williams wins first at Creative Arts Festival

Denise Williams of Henry County Senior High School won first place in poetry, 10th grade, at the Creative Arts Festival at Clayton Junior College.

Lisa Orr of Henry County Senior High won third place in Short Story, 12th grade.

Receiving honorable mention for their works were Jim Latimer, Henry County Senior High, and Gary Omahen, Stockbridge Senior High, art, 10th grade; Martha Shouse, Henry County Senior High, art, 12th grade; and Judy Morris, Henry County Senior High, Short Story, 10th grade.

More than 1,000 students from 34 area schools participated in the annual event sponsored by the College's Division of Humanities. The 35 different areas of competition dealt with art, cinematography, videotape, expository essay, French drama, French essay, literary magazine, classical music composition, group and improvisation music composition, popular music composition, newspaper, playwriting, poetry, short story, Spanish drama, and Spanish essay.

Entries were judged by members of the Clayton Junior College faculty and staff prior to the day-long event. Students participated in special workshops throughout the day and winners were announced at an awards ceremony.

SOUTHSIDE AND FAYETTE SUN 4/23/81

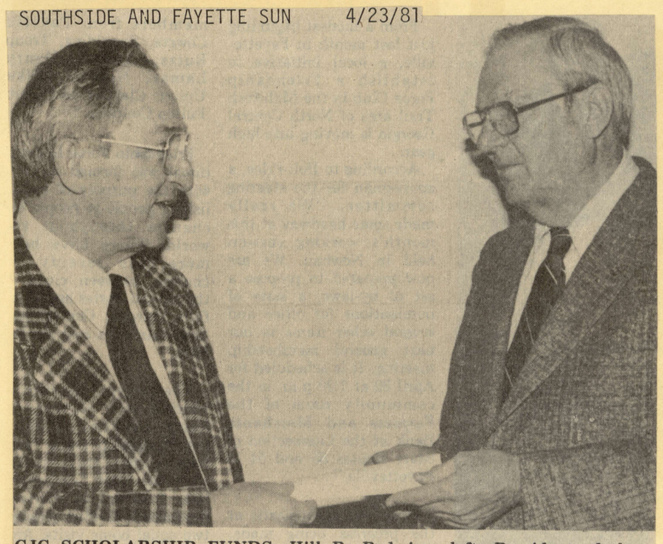

CJC SCHOLARSHIP FUNDS—Hill R. Redwine, left, President of the Farmers and Merchants Bank of Fayetteville, presents a $300 scholarship check to Ernest Cheaves, a member of the Board of Trustees of the Clayton Junior College Foundation. The contribution goes into the general fund of the Foundation to help support this year's record $29,314 budget.

THE CLAYTON SUN April 30, 1981

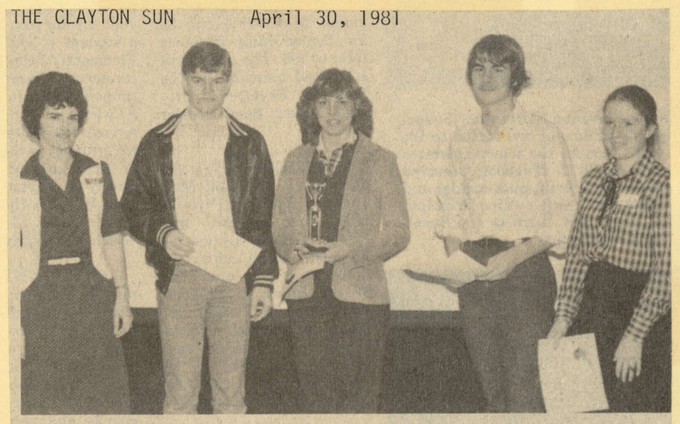

FAYETTE STUDENTS RANK HIGH IN MATH—Above, Dr. Cathy Aust, assistant professor of mathematics at Clayton Junior College, presents awards to Danny Barron, Terri Smith, Mark Roberson and Sandra McBride for their achievements in second place in upper level mathematics competition. Below, Kevin Port, Jan Ulery, Michelle Yu and Meghan Mushovic also receive awards for placing third in lower level competition. All are students from Fayette County High School.

GRIFFIN DAILY NEWS April 30, 1981

Best music entry

Bobby Burns (left) of Griffin High School won the "best music entry" in Clayton Junior College's 1981 Creative Arts Festival. Presenting him with the award was Mrs. Doris Holloway, Associate Professor of Music at the two-year institution. The presentation marked the third time for a Griffin student to win the circulating trophy, making it a permanent possession of the school. Burns won with his classical music composition entitled "Cosmic Conversation."

THE CLAYTON NEIGHBOR May 6, 1981

Three different sessions on food preservation will be presented at Clayton Junior College next week.

Kathy Wages, home economist with the Clayton County Extension Service will conduct the free three-part program on May 12.

"Drying" will be the topic of discussion at 6 p.m., "canning" will be discussed at 7 p.m., and "freezing" information will be provided at 8 p.m.

Participants may attend one or all of the sessions and no registration is required. The program will be presented in Room D-200 of the Student Center Building.

For more information, call the Clayton County Extension Service at 478-9911 or the college's Office of Community Services at 961-3550.

* * *

Lifestyles and sex roles as adjustment mechanisms will be discussed during a lecture at **Clayton Junior College** next week.

Dr. Pauline Clance, an associate professor of Psychology at Georgia State University, will speak at 10 a.m. on May 13.

Scheduled in Room D-200 of the Student Center Building, the lecture will be free and open to the public.

Next week's program is another in a continuing Lyceum-sponsored series on "Values for the 80s."

NEWS/DAILY May 4, 1981

Monday

FOREST PARK CITY COUNCIL to meet Monday, May 4 at 7:30 p.m. in city hall. Public invited.

RIVERDALE CITY COUNCIL to meet Monday, May 4 at 7:30 p.m. in city hall. Public invited.

CLAYTON BOARD OF EDUCATION to meet Monday, May 2 at 7:30 p.m. in annex offices in Jonesboro. Public invited.

Tuesday

CLAYTON COUNTY COMMISSION to meet Tuesday, May 5 at 1:30 p.m. in commission chambers in administration building, Jonesboro. Public invited.

TWO-CAREER FAMILY two-hour workshop, Tuesday, May 5 at Clayton Jr. College, 7-9 p.m. $3 fee, nonrefundable. Call Office of Community Services, 961-3550, for information.

SOUTHSIDE CHARTER CHAPTER of American Business Women's Association to meet Tuesday, May 5 at 6:30 p.m. at Airport Sheraton Inn. May is Education month and chapter scholarships will be awarded to a local student.

Wednesday

INFLUENCE OF FUNDAMENTALISM ON SOUTH, topic of two lectures at Clayton Jr. College, Wednesday, May 6 at 10 a.m. in room D-200 and at 7 p.m. in room G-132. Speaker Dr. David Edwin Harrell Jr., university scholar in history at University of Alabama. Public invited.

CLAYTON JR. COLLEGE MUSIC students to present Compositions Recital at 10 a.m. Wednesday, May 6 in room G-132. Public invited.

Wednesday

THE MEALS ON WHEELS PROGRAM of the Clayton Community Programs for the Aging is having a reception to recognize the volunteers who deliver meals daily to the elderly. The reception will be Wednesday April 29, from 2-4 p.m. at the Morrow United Methodist Church Fellowship Hall.

CLAYTON JR. COLLEGE BAND IN CONCERT Wednesday, April 29 at 10 a.m. in Lecture Hall (G-132). Free and open to public.

STAGE AND SCREEN ACTING--THE DIFFERENCES to be presented by Atlanta-based actress Mary Nell Santacrose, Wednesday, April 29 at 10 a.m. at Clayton Jr. College, Room D-200, Student Center Bldg. Ms. Santacrose has acting experience on screen, stage and television. Lecture free and open to public.

Thursday

CLAYTON JUNIOR COLLEGE will administer the Scholastic Aptitude Test (SAT) to prospective students of the two-year institution on Thursday, April 30, beginning at 6 p.m. in Room G-132. Call 961-3500 or 961-3510 for complete information.

A THREE-HOUR SEMINAR ON "HOW TO APPLY FOR AN SBA LOAN" will be presented at Clayton Junior College on Thursday, April 30. Scheduled to begin at 6:30 p.m., the program is another in a continuing series for small business owners.

Friday

U.S. SENATOR SAM NUNN to be featured speaker at annual Clayton Jr. College Foundation meeting and banquet, Friday, May 1 at 7 p.m. in CJC Student Center (Room D-200). Reservations must be made in advance. Tickets available from members of Foundation Board of

What's Going On

NEWS/DAILY April 29, 1981

Trustees or by calling CJC at 961-3531 or 961-3535.

SENIOR CITIZENS SPRING DANCE Friday, May 1 at 7:30 p.m. at St. Phillips Benizi Catholic Church, Flint River Rd., Jonesboro. Sponsored by Clayton Co. Community Programs For Aging. Live entertainment, door prizes. Refreshments provided by Clayton County Council of Homemakers. Contact Donna Akers, 361-9179.

SENIOR CITIZENS MAY DAY celebration at Reynolds Nature Preserve. Noon-3 p.m. Sponsored by Clayton Parks and Recreation Dept. Come, bring picnic lunch. Fried chicken furnished. Games, prizes, fun, fellowship. Clayton Commission to be present.

Saturday

FOREST PARK ATHLETIC ASSOCIATION PARADE Saturday, May 2. Parade units form at 8:30 a.m. on Main St. next to Forest Square Shopping Center. Parade begins at 9 a.m., proceeds to ballpark.

TRI-CITY BPW (Business and Professional Women's Club) installation of officers, Saturday, May 2 at 7 p.m. at Woodward Academy in College Park. Mrs. Helen Miller of Forest Park to be new president.

CPR (CARDIOPULMONARY RESUSCITATION) COURSE IN FOREST PARK Saturday, May 2 from 8 a.m.-5 p.m., sponsored by Forest Park Parks and Recreation Dept. in conjunction with Georgia Heart Association. REQUIRED for all persons interested in taking Life Saving and Water Safety Instructor classes. Limited to first 15 applicants. Must be pre-registered. $3 per person. Apply at Forest Park Rec. Dept., 803 Forest Parkway.

OFFICERS' WIVES CLUB THRIFT SHOP at Ft. Gillem general merchandise and bake sale, Saturday, May 2, open to general public. Proceeds to promote community welfare and scholarships. Infant, children's clothes; ladies' dresses; men's clothing; furniture; knick-knacks; general merchandise. Enter Ft. Gillem west gate, OWC Thrift Shop in Building 902.

ADAMSON JR. HIGH PTA 'TRADIN' POST' Saturday, May 2 at Adamson Jr. High in Rex, 9 a.m.-6 p.m. Arts and crafts, rummage sale, flea market, bake sale. Any dealer or person desiring to reserve space should send $10 check to: The Tradin' Post, Adamson Jr. High, 3187 Rex Rd., Rex, Ga. 30273.

CLAYTON CO. JR. HIGH ONE ACT PLAY competition, Saturday, May 2 at Riverdale Jr. High beginning at noon. Eight jr. high schools to present comedies. $1.50 for adults and students.

Monday

FOREST PARK CITY COUNCIL to meet Monday, May 4 at 7:30 p.m. in city hall. Public invited.

RIVERDALE CITY COUNCIL to meet Monday, May 4 at 7:30 p.m. in city hall. Public invited.

CLAYTON BOARD OF EDUCATION to meet Monday, May 2 at 7:30 p.m. in annex offices in Jonesboro. Public invited.

Tuesday

CLAYTON COUNTY COMMISSION to meet Tuesday, May 5 at 1:30 p.m. in commission chambers in administration building, Jonesboro. Public invited.

TWO-CAREER FAMILY two-hour workshop, Tuesday, May 5 at Clayton Jr. College, 7-9 p.m. $3 fee, non-refundable. Call Office of Community Services, 961-3550, for information.

SOUTHSIDE CHARTER CHAPTER of American Business Women's Association to meet Tuesday, May 5 at 6:30 p.m. at Airport Sheraton Inn. May is Education month and chapter scholarships will be awarded to a local student.

NEWS/DAILY May 16, 1981

Wednesday

ROBB GOLDSTEIN, NANTUCKET'S TROUBADOUR, will be presented in three programs at Clayton Junior College on Wednesday, May 20. Shows will begin at 8:45 a.m. (Room B-150, 10 a.m. (College Cafeteria and 11:10 a.m. (B-15). Program is free and open to the public. Goldstein plays guitar, banjo, dulcimer, mandolin, fife and concertina.

CLAYTON JUNIOR COLLEGE DRAMA students and faculty members will present the first of four productions of Shakespeare's "Merchant of Venice" during a 10 a.m. performance in the Lecture Hall (Room G-132). Public invited.

Thursday

CLAYTON JUNIOR COLLEGE DRAMA STUDENTS and faculty will present the second of four productions of Shakespeare's "Merchant of Venice" during an 8:30 p.m. Thursday, May 21,performance in the lecture hall (Room G-132). The public is invited.

Friday

CLAYTON COUNTY COLLEGE DRAMA students and faculty members will present the third of four productions of Shakespeare's "Merchant of Venice" during an 8 p.m., May 22, performance in the Lecture Hall (Room G-132). Public invited.

Saturday

CLAYTON JUNIOR COLLEGE DRAMA students and faculty members will present the fourth and final production of Shakespeare's "Merchant of Venice" during an 8 p.m. performance, on May 23, in the Lecture Hall (Room G-132). Public invited.

FAYETTE COUNTY NEWS 4/29/81

Clayton Junior College Schedule

Events scheduled at Clayton Junior College,

Wednesday, April 29

The Clayton Junior College Jazz Band will be presented in concert during a 10 a.m. presentation at the College on Wednesday, April 29. Free and open to the public, the concert will be given in the Lecture Hall (Room G-132).

Atlanta-based actress Mary Nell Santacrose will speak on "the differences between stage and screen acting" during a 10 a.m. lecture at Clayton Junior College on Wednesday, April 29. Experienced on the stage, screen and television, Ms. Santacrose will be presented in Room D-200 of the Student Center Building. The lecture will be free and open to the public.

Thursday, April 30

Clayton Junior College will administer the Scholastic Aptitude Test (SAT) to prospective students of the two-year institution on Thursday, April 30, beginning at 6 p.m. in Room G-132. Call 961-3500 or 961-3510 for complete information.

A three-hour seminar on "how to apply for an SBA loan" will be presented at Clayton Junior College on Thursday, April 30. Scheduled to begin at 6:30 p.m., the program is another in a continuing series for small business owners. Call 961-3514 for complete information.

Friday, May 1

United States Senator Sam Nunn will be the featured speaker at the 1981 annual meeting and banquet of the Clayton Junior College Foundation on Friday, May 1. Georgia's senior Senator will speak at the annual event, scheduled to begin at 7 p.m. (seating begins at 6:45) in the College's Student Center Building (Room D-200). Reservations must be made in advance. Tickets are available from members of the Foundation's Board of Trustees or by calling the College at 961-3535 or 961-3531.

Tuesday, May 5

Practical and personal challenges of a two-career family will be the topic of a two-hour workshop at Clayton Junior College on Tuesday, May 5. Scheduled between 7 and 9 p.m., a $3 non-refundable fee is required for registration. Call the Office of Community Services (961-3550) for complete information.

Wednesday, May 6

"The Influence of Fundamentalism on the South" will be the topic of two lectures at Clayton Junior College on Wednesday, May 6. Dr. David Edwin Harrell, Jr., University Scholar in History at the University of Alabama in Birmingham, will speak at 10 a.m. in Room D-200 and at 7 p.m. in Room G-132. The public is invited.

Clayton Junior College music students will be presented in a Compositions Recital, beginning at 10 a.m. in Room G-132 on Wednesday, May 6. The public is invited free of charge.

NEWS/DAILY May 6, 1981

Wednesday

INFLUENCE OF FUNDAMENTALISM ON SOUTH, topic of two lectures at Clayton Jr. College, Wednesday, May 6 at 10 a.m. in room D-200 and at 7 p.m. in room G-132. Speaker Dr. David Edwin Harrell Jr., university scholar in history at University of Alabama. Public invited.

CLAYTON JR. COLLEGE MUSIC students to present Compositions Recital at 10 a.m. Wednesday, May 6 in room G-132. Public invited.

CANCER FACTS FOR WOMEN Wednesday, May 6 at 10 a.m. at South Metro YMCA, Soromundi Center, 6335 Riverdale Rd., Riverdale. Presented by American Cancer Society, Clayton unit. Free and open to public.

COPING WITH SEPARATION AND DIVORCE, part of Sandwich Board series, Wednesday, May 6, noon-1 p.m. in Rich's auditorium at Southlake Mall. Sponsored by Mental Health Association of Metro Atlanta. Different program each week, all free and open to public. Participants encouraged to bring their own lunch. For information call 522-9910.

Thursday

STATE FARMERS' MARKET OPEN HOUSE of new Welcome Center and Produce Building, Thursday, May 7 from 3-5 p.m.

Friday

THE ANNUAL JONESBORO AREA Girl Scout Appreciation banquet will be held on Friday, May 8 at 6:30 p.m. in the Jonesboro Presbyterian Church.

THE SOUTH SIDE SINGLES will hold their monthly dance on Friday, May 8, at 9 p.m., at the Fort McPherson

What's Going On

NCO Club. The music will be by Teddy Bear and the admission is $3 per person. The dance is open to all singles in Metro Atlanta.

Saturday

FOREST PARK HIGH SCHOOL will sponsor a Bike-A-Thon Saturday, May 9, to benefit Georgia Chapter of Cystic Fibrosis. All bikers meet at the gym parking lot at 9 a.m. Those biking 25 miles or more get a free T-shirt. For more information contact Wiley at the high school.

THE FRANKIE LYLE CHAPTER of the United Daughters of the Confederacy will meet Saturday, May 9, at Sambo's in Jonesboro at 2 p.m. The program will consist of family stories told by the members as they have been passed down from generation to generation.

FOREST PARK TOUCHDOWN CLUB will sponsor a chicken-q-plate Saturday, May 9, from 11:30 a.m.-6 p.m. at Forest Plaza. Donation $3.

Monday

THE FIRST PROGRAM IN A four part-series for small business owners on the topic of "basic accounting" will be conducted at Clayton Junior College on Monday, May 11. Scheduled between 6:30 and 9:30 p.m. each evening, additional sessions will follow on May 13, 18 and 20. A $30 registration fee covers the cost of all four sessions. Call 961-3414 for more information, or 961-3550 to register.

JONESBORO TOUCHDOWN CLUB will meet Monday, May 11, at 7:30 p.m., at Jonesboro High School library.

Tuesday

CLAYTON COUNTY HOME ECONOMIST KATHY WAGES will conduct three different sessions on food preservation at Clayton Junior College Tuesday, May 12. "Drying" will be the topic at 6 p.m.; "canning" will be discussed at 7 p.m.; and "freezing" information will be provided at 8 p.m. Participants may attend one or all of the sessions and no registration is required. All programs are scheduled in Room D-200 on the college campus.

A HUNTER EDUCATION AND FIREARMS clinic will be held at the Forest Park Recreation Center Tuesday, May 12 and Thursday, May 14. The clinic is sponsored by the recreation department and the Department of Human Resources. The hours on both days is from 6:30-10 p.m. and the instructor is Mike Tallent. The free clinic is open to those 12 years old or older and should pre-register by May 11. The number to call is 363-2908.

A WATER SAFETY INSTRUCTOR COURSE will be conducted at the Forest Park Recreation Center beginning Tuesday, May 12. The course will run until 30 units have been completed. The class will meet Tuesday thru Thursday from 7-10 p.m., Fee is $15. For more information call 363-2908.

THE SOUTHSIDE SINGLES will meet Tuesday, May 12, at 7:45 p.m. in the clubhouse of the Windjammer South Apartments, 5420 Riverdale Road, College Park.

MORROW CITY COUNCIL to meet Tuesday, May 12 at 7:30 p.m. in city hall. Public invited.

NEWS/DAILY May 19, 1981

Wednesday

ROBB GOLDSTEIN, NANTUCKET'S TROUBADOUR, will be presented in three programs at Clayton Junior College on Wednesday, May 20. Shows will begin at 8:45 a.m. (Room B-150, 10 a.m. (College Cafeteria and 11:10 a.m. (B-15). Program is free and open to the public. Goldstein plays guitar, banjo, dulcimer, mandolin, fife and concertina.

CLAYTON JUNIOR COLLEGE DRAMA students and faculty members will present the first of four productions of Shakespeare's "Merchant of Venice" during a 10 a.m. performance in the Lecture Hall (Room G-132). Public invited.

Thursday

CLAYTON JUNIOR COLLEGE DRAMA STUDENTS and faculty will present the second of four productions of Shakespeare's "Merchant of Venice" during an 8:30 p.m. Thursday, May 21,performance in the lecture hall (Room G-132). The public is invited.

Friday

CLAYTON COUNTY COLLEGE DRAMA students and faculty members will present the third of four productions of Shakespeare's "Merchant of Venice" during an 8 p.m., May 22, performance in the Lecture Hall (Room G-132). Public invited.

Saturday

CLAYTON JUNIOR COLLEGE DRAMA students and faculty members will present the fourth and final production of Shakespeare's "Merchant of Venice" during an 8 p.m. performance, on May 23, in the Lecture Hall (Room G-132). Public invited.

THE HENRY HERALD April 29, 1981

Events scheduled at College

Events at Clayton Junior College between May 2-9, 1981:

TUESDAY, MAY 5

Pratical and personal challenges of a two career family will be the topic of a two-hour workshop at Clayton Junior College on Tuesday, May 5. Scheduled between 7 and 9 p.m., a $3 non-refundable fee is required for registration. Call the Office of Community Services at 961-3550.

Programs in the small business management series are co-sponsored with the College by the Clayton County Chamber of Commerce and the Small Business Administration.

WEDNESDAY, MAY 6

"The Influence of Fundamentalism on the South" will be the topic of two lectures at Clayton Junior College on Wednesday, May 6. Dr. David Edwin Harrell Jr., University Scholar in History at the University of Alabama in Birmingham, will speak at 10 a.m. in Room D-200 and at 7 p.m. in Room G-132. The public is invited.

Clayton Junior College music students will be presented in Compositions Recital, beginning at 10 a.m. in Room G-132 on Wednesday, May 6.

THURSDAY, APRIL 30

Clayton Junior College will administer the Scholastic Aptitude Test (SAT) to prospective students of the two-year institution on Thursday, April 30, beginning at 6 p.m. in Room G-132. Call 961-3500 or 961-3510 for complete information.

A three-hour seminar on "how to apply for an SBA loan" will be presented at Clayton Junior College on Thursday, April 30. Scheduled to begin at 6:30 p.m., the program is another in a continuing series for small business owners.

Call 961-3514 for complete information.

FRIDAY, MAY 1

United States Senator Sam Nunn will be the featured speaker at the 1981 annual meeting and banquet of the Clayton Junior College Foundation on Friday, May 1. Georgia's senior Senator will speak at the annual event, scheduled to begin at 7 p.m. (seating begins at 6:45) in the College's Student Center Building (Room D-200). Reservations must be made in advance. Tickets are available from members of the Foundation's Board of Trustees or by calling the College at 961-3535 or 961-3531.

THE CLAYTON SUN May 21, 1981

THE CLAYTON JUNIOR COLLEGE Band will be presented in concert Tuesday, May 26 at 8:30 p.m. in the college's Lecture Hall (room G-132). The public is invited.

CLAYTON JUNIOR COLLEGE music students will be presented in an ensemble recital May 27, beginning at 10 a.m. in the Lecture Hall of the college (room G-132). The public is invited.

NEWS/DAILY May 17, 1981

Wednesday

ROBB GOLDSTEIN, NANTUCKET'S TROUBADOUR, will be presented in three programs at Clayton Junior College on Wednesday, May 20. Shows will begin at 8:45 a.m. (Room B-150, 10 a.m. (College Cafeteria and 11:10 a.m. (B-15). Program is free and open to the public. Goldstein plays guitar, banjo, dulcimer, mandolin, fife and concertina.

CLAYTON JUNIOR COLLEGE DRAMA students and faculty members will present the first of four productions of Shakespeare's "Merchant of Venice" during a 10 a.m. performance in the Lecture Hall (Room G-132). Public invited.

Thursday

CLAYTON JUNIOR COLLEGE DRAMA STUDENTS and faculty will present the second of four productions of Shakespear's "Merchant of Venice" during an 8:30 p.m. Thursday, May 21,performance in the lecture hall (Room G-132). The public is invited.

NEWS/DAILY May 11, 1981

CJC To Present Play, 'The Merchant Of Venice'

Clayton Junior College drama students and faculty will be presented in Shakespeare's romantic comedy. "The Merchant of Venice," during four performances next week.

The productions, all free and open to the public, are scheduled at 10 a.m. on Wednesday, May 20; at 8:30 p.m. on Thursday, May 21: and at 8 p.m. on Friday and Saturday evenings, May 22 and 23. All performances will be given in the Lecture Hall (Room G-132) on the Clayton Junior College campus.

One of Shakespeare's most widely-read and often-produced plays, the title page of the First Quarto describes the play as "The Excellent History of the Merchant of Venice."

In the production, Debbie Williams of Jonesboro displays her dramatic talent in the role of Portia. Playing opposite of Debbie is another Jonesboro student, Tom Morfoot as Bassanic. David Deering of Morrow portrays the intense and brooding figure of Shylock.

The supporting role of Gratiano, Nerissa, Jessica and Lorenzo are being played by Bert Lyons, Betsy Shackelford, Ellen Kessel and Jeff Pike. Donna Roye will play the clown, Launcelot, and Rhonda Smith, Salerio, a friend of Antonio, the merchant of the title.

The stratight roles of Prince of Aragon and the Prince of Morocco will be played by Wes Hudosn and Pat Collins.

NEWS/DAILY 5/6/81

Literary Winners

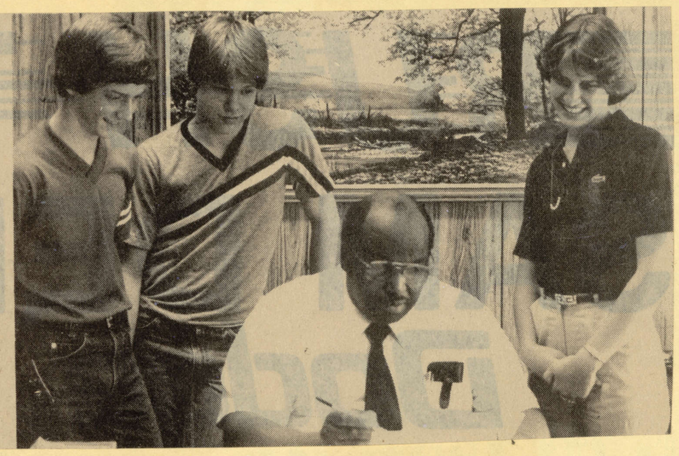

G. P. Babb Jr. High Assistant Principal Eddie White looks over literary selections with recent winners at the Clayton Junior College Creative Arts Festival From left: Courtney Blake Phillips received a first place and Ted Schander received an honorable mention in the 9th grade short story competition. Beth Morgan was second place winner in the 9th grade poetry competition.

THE CLAYTON SUN May 7, 1981

Basic Accounting Topic of CJC Series

Basic accounting for small business owners will be the topic of a four-part series scheduled at Clayton Junior College during the next two weeks.

Another program in a continuing series sponsored through the College's Small Business Development Center (SBDC), three-hour programs are scheduled on consecutive Mondays and Wednesdays, May 11-13 and 18-20. Sessions will begin at 6:30 each evening and a $30 registration fee includes the cost of the entire program.

Participants will be introduced to basic procedures for recording accounting transactions in small business situations. The course includes a summary of federal and state tax reporting requirements, records retention, and bank statement reconciliation.

For more information about the program, or others scheduled during the Spring Quarter, call the SBDC office at 961-3414. To register,

THIS WEEK June 10, 1981

Dog training offered at CJC

Clayton Junior College will offer a series of dog training programs at Glenloch Recreation Center beginning the week of June 22.

Registration will begin at CJC June 8, Monday-Thursday, 8 a.m.-7:45 p.m. and Friday, 8 a.m.-5 p.m. in the Office of Community Services.

Further information is available at 961-3550.

NEWS/DAILY May 21, 1981

Band Concert Set At Junior College

The Clayton Junior College Band and a number of other music students will be presented during two presentations at the College next week.

The band, directed by Bill Gore, will be presented in concert on Tuesday evening, May 26, and a "student ensemble recital" will be given on Wednesday morning, May 27.

The band concert will begin at 8:30 p.m. and the student ensemble will begin at 10 a.m. Both Lyceum-sponsored performances will be given in the Lecture Hall (Room G-132) and will be free and open to the public.

NEWS/DAILY May 20, 1981

Wednesday

ROBB GOLDSTEIN, NANTUCKET'S TROUBADOUR, will be presented in three programs at Clayton Junior College on Wednesday, May 20. Shows will begin at 8:45 a.m. (Room B-150, 10 a.m. (College Cafeteria and 11:10 a.m. (B-15). Program is free and open to the public. Goldstein plays guitar, banjo, dulcimer, mandolin, fife and concertina.

CLAYTON JUNIOR COLLEGE DRAMA students and faculty members will present the first of four productions of Shakespeare's "Merchant of Venice" during a 10 a.m. performance in the Lecture Hall (Room G-132). Public invited.

Thursday

CLAYTON JUNIOR COLLEGE DRAMA STUDENTS and faculty will present the second of four productions of Shakespear's "Merchant of Venice" during an 8:30 p.m. Thursday, May 21,performance in the lecture hall (Room G-132). The public is invited.

Friday

CLAYTON COUNTY COLLEGE DRAMA students and faculty members will present the third of four productions of Shakespeare's "Merchant of Venice" during an 8 p.m., May 22, performance in the Lecture Hall (Room G-132). Public invited.

Saturday

CLAYTON JUNIOR COLLEGE DRAMA students and faculty members will present the fourth and final production of Shakespeare's "Merchant of Venice" during an 8 p.m. performance, on May 23, in the Lecture Hall (Room G-132). Public invited.

NEWS/DAILY 5/7/81

Thursday

STATE FARMERS' MARKET OPEN HOUSE of new Welcome Center and Produce Building, Thursday, May 7 from 3-5 p.m.

Friday

THE ANNUAL JONESBORO AREA Girl Scout Appreciation banquet will be held on Friday, May 8 at 6:30 p.m. in the Jonesboro Presbyterian Church.

THE SOUTH SIDE SINGLES will hold their monthly dance on Friday, May 8, at 9 p.m., at the Fort McPherson NCO Club. The music will be by Teddy Bear and the admission is $3 per person. The dance is open to all singles in Metro Atlanta.

THE HOME ECONOMICS DEPARTMENT of Jonesboro Junior High School will sponsor its annual beauty pageant Friday, May 8, at 7:30 p.m., in the school cafeteria. Public invited. Admission $1.

Saturday

FOREST PARK HIGH SCHOOL will sponsor a Bike-A-Thon Saturday, May 9, to benefit Georgia Chapter of Cystic Fibrosis. All bikers meet at the gym parking lot at 9 a.m. Those biking 25 miles or more get a free T-shirt. For more information contact Wiley at the high school.

THE FRANKIE LYLE CHAPTER of the United Daughters of the Confederacy will meet Saturday, May 9, at Sambo's in Jonesboro at 2 p.m. The program will consist of family stories told by the members as they have been passed down from generation to generation.

FOREST PARK TOUCHDOWN CLUB will sponsor a chicken-q-plate Saturday, May 9, from 11:30 a.m.-6 p.m. at Forest Plaza. Donation $3.

Monday

THE FIRST PROGRAM IN A four part-series for small business owners on the topic of "basic accounting" will be conducted at Clayton Junior College on Monday, May 11.

What's Going On

Scheduled between 6:30 and 9:30 p.m. each evening, additional sessions will follow on May 13, 18 and 20. A $30 registration fee covers the cost of all four sessions. Call 961-3414 for more information, or 961-3550 to register.

JONESBORO TOUCHDOWN CLUB will meet Monday, May 11, at 7:30 p.m., at Jonesboro High School library.

Tuesday

CLAYTON COUNTY HOME ECONOMIST KATHY WAGES will conduct three different sessions on food preservation at Clayton Junior College Tuesday, May 12. "Drying" will be the topic at 6 p.m.; "canning" will be discussed at 7 p.m.; and "freezing" information will be provided at 8 p.m. Participants may attend one or all of the sessions and no registration is required. All programs are scheduled in Room D-200 on the college campus.

A HUNTER EDUCATION AND FIREARMS clinic will be held at the Forest Park Recreation Center Tuesday, May 12 and Thursday, May 14. The clinic is sponsored by the recreation department and the Department of Human Resources. The hours on both days is from 6:30-10 p.m. and the instructor is Mike Tallent. The free clinic is open to those 12 years old or older and should pre-register by May 11. The number to call is 363-2908.

A WATER SAFETY INSTRUCTOR COURSE will be conducted at the Forest Park Recreation Center beginning Tuesday, May 12. The course will run until 30 units have been completed. The class will meet Tuesday thru Thursday from 7-10 p.m., Fee is $15. For more information call 363-2908.

THE SOUTHSIDE SINGLES will meet Tuesday, May 12, at 7:45 p.m. in the clubhouse of the Windjammer South Apartments, 5420 Riverdale Road, College Park.

MORROW CITY COUNCIL to meet Tuesday, May 12 at 7:30 p.m. in city hall. Public invited.

NEWS/DAILY May 3, 1981

What's Going On

Friday

THE ANNUAL JONESBORO AREA Girl Scout Appreciation banquet will be held on Friday, May 8 at 6:30 p.m. in the Jonesboro Presbyterian Church.

THE SOUTH SIDE SINGLES will hold their monthly dance on Friday, May 8, at 9 p.m., at the Fort McPherson NCO Club. The music will be by Teddy Bear and the admission is $3 per person. The dance is open to all singles in Metro Atlanta.

THE HOME ECONOMICS DEPARTMENT of Jonesboro Junior High School will sponsor its annual beauty pageant Friday, May 8, at 7:30 p.m., in the school cafeteria. Public invited. Admission $1.

Saturday

FOREST PARK HIGH SCHOOL will sponsor a Bike-A-Thon Saturday, May 9, to benefit Georgia Chapter of Cystic Fibrosis. All bikers meet at the gym parking lot at 9 a.m. Those biking 25 miles or more get a free T-shirt. For more information contact Wiley at the high school.

THE FRANKIE LYLE CHAPTER of the United Daughters of the Confederacy will meet Saturday, May 9, at Sambo's in Jonesboro at 2 p.m. The program will consist of family stories told by the members as they have been passed down from generation to generation.

THE HIGH HOPES VIOLET CLUB will sponsor an African Violet Show and Sale on Saturday, May 9 at Southlake Mall. The show will take place from 10 a.m. - 5 p.m. Public invited.

FOREST PARK TOUCHDOWN CLUB will sponsor a chicken-q-plate Saturday, May 9, from 11:30 a.m.-6 p.m. at Forest Plaza. Donation $3.

Monday

THE FIRST PROGRAM IN A four part-series for small business owners on the topic of "basic accounting" will be conducted at Clayton Junior College on Monday, May 11. Scheduled between 6:30 and 9:30 p.m. each evening, additional sessions will follow on May 13, 18 and 20. A $30 registration fee covers the cost of all four sessions. Call 961-3414 for more information, or 961-3550 to register.

JONESBORO TOUCHDOWN CLUB will meet Monday, May 11, at 7:30 p.m., at Jonesboro High School library.

CLAYTON COUNTY HOME ECONOMIST KATHY WAGES will conduct three different sessions on food preservation at Clayton Junior College Tuesday, May 12. "Drying" will be the topic at 6 p.m.; "canning" will be discussed at 7 p.m.; and "freezing" information will be provided at 8 p.m. Participants may attend one or all of the sessions and no registration is required. All programs are scheduled in Room D-200 on the college campus.

A HUNTER EDUCATION AND FIREARMS clinic will be held at the Forest Park Recreation Center Tuesday, May 12 and Thursday, May 14. The clinic is sponsored by the recreation department and the Department of Human Resources. The hours on both days is from 6:30-10 p.m. and the instructor is Mike Tallent. The free clinic is open to those 12 years old or older and should pre-register by May 11. The number to call is 363-2908.

A WATER SAFETY INSTRUCTOR COURSE will be conducted at the Forest Park Recreation Center beginning Tuesday, May 12. The course will run until 30 units have been completed. The class will meet Tuesday thru Thursday from 7-10 p.m.; Fee is $15. For more information call 363-2908.

THE SOUTHSIDE SINGLES will meet Tuesday, May 12, at 7:45 p.m. in the clubhouse of the Windjammer South Apartments, 5420 Riverdale Road, College Park.

MORROW CITY COUNCIL to meet Tuesday, May 12 at 7:30 p.m. in city hall. Public invited.

Wednesday

PARENTING TEENAGERS, part of Sandwich Board series, Wednesday, May 13, noon-1 p.m. in Rich's auditorium at Southlake Mall. Sponsored by Mental Health Association of Metro Atlanta. The lecture speaker will be Leonard T. Curtis, Ph.D, Georgia State University. The series is free and open to the public. Participants encouraged to bring own lunch. For information call 522-9910.

CLAYTON JUNIOR COLLEGE MUSIC students will be presented in two recitals. A student recital is scheduled for Wednesday, May 13, at 10 a.m., and a sophomore recital is scheduled for Thursday, May 14. Both presentations will be in the Lecture Hall (Room G-132). Sponsored by Lyceum, both performances are open to the public free of charge.

EASTERN AIRLINES SILVERLINER CLUB will meet Wednesday, May 13, at 11 a.m. in the garden pool area of the Harley Hotel at I-285-Camp Creek Parkway, East Point. Special guest will be International Silverliner President Dorothy Nouhan from Detroit, Mich.

ANCESTORS UNLIMITED, INC. will meet Wednesday, May 13, at 9:30 a.m. in the Community Room of the Georgia Power Building on Smith Street in Jonesboro.

CESAREAN CONCERN IS SPONSORING an evening of information and a slide presentation on Wednesday, May 13, 8-10 p.m. in the Rich Auditorium of Piedmont Hospital, 1968 Peachtree Rd. NW. A $1 donation will be collected from non-members. For more information call 873-2449 or 289-7469.

"LIFESTYLES AND SEX ROLES AS ADJUSTMENT MECHANISM" will be the topic of Dr. Pauline Clance, an associate professor at Georgia State University, Wednesday, May 3, at a 10 a.m. lecture at Clayton Junior College. Free and open to the public, the program will be given in Room D-200 of the Student Center Building.

THE ANNUAL SPRING BENEFIT sponsored by the YWCA Bridge Club YWCA-Soromundi Center will be held on Wednesday, May 13 at the YWCA in Riverdale. Benefit hours are 9:30 a.m.-2 p.m. The charge is $3 per person. For further information and registration call the YWCA at 997-1442.

Thursday

THE HAPEVILLE RECREATION CENTER will offer classes in dog obedience for all breeds. The novice course begins, Thursday, May 14, at 7 p.m. The utility advance course starts May 14 at 8:30 p.m. For more information call the center at 768-8597 or Instructor Vicky Jones at 471-1381.

THE CLAYTON COUNTY DIABETIC GROUP will meet on Thursday, May 14, at 7:30 p.m. in the multi-purpose room of Clayton General Hospital. Dr. Michael Wineburgh, podiatrist, will be the guest speaker.

NATIONAL ASSOCIATION OF RETIRED FEDERAL EMPLOYEES (NARFE) Chapter No. 1629 will meet Thursday, May 14, at 1:30 p.m. in the Forest Park Recreation Center. The program will be presented by representatives of the Forest Park police department rescue squad.

THE PTA SCHOOL OF INFORMATION will take place on Thursday, May 14, at Riverdale Presbyterian Church from 9 a.m. to 11:30 a.m. A babysitter will be available at a cost of 50 cents a child.

NATIONAL ASSOCIATION OF FEDERAL RETIRED EMPLOYEES Jonesboro Chapter No. 1649, will hold its monthly meeting Thursday, May 14, 12:30 p.m. at The Clock Restaurant 8501 Tara Blvd. All federal retirees and friends are invited to attend. For further information call Henry Jackson, 961-4537.

THE HENRY HERALD May 6, 1981

CJC sets events

Events at Clayton Junior College between May 10-18, 1981:

MONDAY, MAY 11

The first program in a four-part series for small business owners of the topic of "basic accounting" will be conducted at Clayton Junior College. Scheduled between 6:30 and 9:30 p.m. each evening, additional sessions will follow on May 13, 18 and 20. A $30 registration fee covers the cost of all four sessions. Call 961-3414 for more information, or 961-3550 to register.

TUESDAY, MAY 12

Clayton County Home Economist Kathy Wages will conduct three different sessions on food preservation at Clayton Junior College, May 12. "Drying" will be the topic at 6 p.m., "canning" will be discussed at 7 p.m., and "freezing" information will be provided at 8 p.m. Participants may attend one or all of the sessions and no registration is required. All programs are scheduled in Room D-200 on the College campus.

WEDNESDAY, MAY 13

Dr. Pualine Clance, an Associate Professor of Psychology at Georgia State University, will talk about "lifestyles and sex roles as adjustment mechanisms" during a 10 a.m. lecture at Clayton Junior College. Free and open to the public, the program will be given in Room D-200 of the Student Center Building.

Clayton Junior College music-students will be presented in a 10 a.m. music recital in Room G-132. The public is invited.

THURSDAY, MAY 14

Clayton Junior College music major Tom Bell will be presented in a sophomore recital, playing solo guitar, in Room G-132. The 8:30 p.m. performance will be open to the public.

FAYETTE COUNTY NEWS May 6, 1981

CJC Calendar Of Events

Events at Clayton Junior College between May 10-18,1981:

Monday, May 11

The first program in a four-part series for small business owners on the topic of "basic accounting" will be conducted at Clayton Junior College on Monday, May 11. Scheduled between 6:30 and 9:30 p.m. each evening, additional sessions will follow on May 13, 18 and 20. A $30 registration fee covers the cost of all four sessions. Call 961-3414 for more information, or 961-3550 to register.

Tuesday, May 12

Clayton County Home Economist Kathy Wages will conduct three different sessions on food preservation at Clayton Junior College on Tuesday evening, May 12. "Drying" will be the topic at 6 p.m., "canning" will be discussed at 7 p.m., and "freezing" information will be provided at 8 p.m. Participants may attend one or all of the sessions and no registration is required. All programs are scheduled in Room D-200 on the College campus.

Wednesday, May 13

Dr. Pauline Clance, an Associate Professor of Psychology at Georgia State University, will talk about "lifestyles and sex roles as adjustment mechanisms" during a 10 a.m. lecture at Clayton Junior College on Wednesday, May 13. Free and open to the public, the program will be given in Room D-200 of the Student Center Building.

Clayton Junior College music students will be presented in a 10 a.m. music recital in Room G-132 on Wednesday, May 13. The public is invited.

Thursday, May 14

Clayton Junior College music major Tom Bell will be presented in a sophomore recital, playing solo guitar, in Room G-132 on Thursday, May 14. The 8:30 p.m. performance will be open to the public.

NEWS/DAILY May 11, 1981

What's Going On

Monday

THE FIRST PROGRAM IN A four part-series for small business owners on the topic of "basic accounting" will be conducted at Clayton Junior College on Monday, May 11. Scheduled between 6:30 and 9:30 p.m. each evening, additional sessions will follow on May 13, 18 and 20. A $30 registration fee covers the cost of all four sessions. Call 961-3414 for more information, or 961-3550 to register.

JONESBORO TOUCHDOWN CLUB will meet Monday, May 11, at 7:30 p.m., at Jonesboro High School library.

Tuesday

CLAYTON COUNTY HOME ECONOMIST KATHY WAGES will conduct three different sessions on food preservation at Clayton Junior College Tuesday, May 12. "Drying" will be the topic at 6 p.m.; "canning" will be discussed at 7 p.m.; and "freezing" information will be provided at 8 p.m. Participants may attend one or all of the sessions and no registration is required. All programs are scheduled in Room D-200 on the college campus.

A HUNTER EDUCATION AND FIREARMS clinic will be held at the Forest Park Recreation Center Tuesday, May 12 and Thursday, May 14. The clinic is sponsored by the recreation department and the Department of Human Resources. The hours on both days is from 6:30-10 p.m. and the instructor is Mike Tallent. The free clinic is open to those 12 years old or older and should pre-register by May 11. The number to call is 363-2908.

A WATER SAFETY INSTRUCTOR COURSE will be conducted at the Forest Park Recreation Center beginning Tuesday, May 12. The course will run until 30 units have been completed. The class will meet Tuesday thru Thursday from 7-10 p.m.; Fee is $15. For more information call 363-2908.

THE SOUTHSIDE SINGLES will meet Tuesday, May 12, at 7:45 p.m. in the clubhouse of the Windjammer South Apartments, 5420 Riverdale Road, College Park.

MORROW CITY COUNCIL to meet Tuesday, May 12 at 7:30 p.m. in city hall. Public invited.

Wednesday

PARENTING TEENAGERS, part of Sandwich Board series, Wednesday, May 13, noon-1 p.m. in Rich's auditorium at Southlake Mall. Sponsored by Mental Health Association of Metro Atlanta. The lecture speaker will be Leonard T. Curtis, Ph.D, Georgia State University. The series is free and open to the public. Participants encouraged to bring own lunch. For information call 522-9910.

CLAYTON JUNIOR COLLEGE MUSIC students will be presented in two recitals. A student recital is scheduled for Wednesday, May 13, at 10 a.m., and a sophomore recital is scheduled for Thursday, May 14. Both presentations will be in the Lecture Hall (Room G-132). Sponsored by Lyceum, both performances are open to the public free of charge.

EASTERN AIRLINES SILVERLINER CLUB will meet Wednesday, May 13, at 11 a.m. in the garden pool area of the Harley Hotel at I-285-Camp Creek Parkway, East Point. Special guest will be International Silverliner President Dorothy Nouhan from Detroit, Mich.

ANCESTORS UNLIMITED, INC. will meet Wednesday, May 13, at 9:30 a.m. in the Community Room of the Georgia Power Building on Smith Street in Jonesboro.

CESAREAN CONCERN IS SPONSORING an evening of information and a slide presentation on Wednesday, May 13, 8-10 p.m. in the Rich Auditorium of Piedmont Hospital, 1968 Peachtree Rd. NW. A $1 donation will be collected from non-members. For more information call 873-2449 or 289-7469.

"LIFESTYLES AND SEX ROLES AS ADJUSTMENT MECHANISM" will be the topic of Dr. Pauline Clance, an associate professor at Georgia State University, Wednesday, May 3, at a 10 a.m. lecture at Clayton Junior College. Free and open to the public, the program will be given in Room D-200 of the Student Center Building.

THE ANNUAL SPRING BENEFIT sponsored by the YWCA Bridge Club YWCA-Soromundi Center will be held on Wednesday, May 13 at the YWCA in Riverdale. Benefit hours are 9:30 a.m.-2 p.m. The charge is $3 per person. For further information and registration call the YWCA at 997-1442.

Thursday

THE HAPEVILLE RECREATION CENTER will offer classes in dog obedience for all breeds. The novice course begins, Thursday, May 14, at 7 p.m. The utility advance course starts May 14 at 8:30 p.m. For more information call the center at 768-8597 or Instructor Vicky Jones at 471-1381.

THE CLAYTON COUNTY DIABETIC GROUP will meet on Thursday, May 14, at 7:30 p.m. in the multi-purpose room of Clayton General Hospital. Dr. Michael Wineburgh, podiatrist, will be the guest speaker.

NATIONAL ASSOCIATION OF RETIRED FEDERAL EMPLOYEES (NARFE) Chapter No. 1629 will meet Thursday, May 14, at 1:30 p.m. in the Forest Park Recreation Center. The program will be presented by representatives of the Forest Park police department rescue squad.

THE PTA SCHOOL OF INFORMATION will take place on Thursday, May 14, at Riverdale Presbyterian Church from 9 a.m. to 11:30 a.m. A babysitter will be available at a cost of 50 cents a child.

NATIONAL ASSOCIATION OF FEDERAL RETIRED EMPLOYEES Jonesboro Chapter No. 1649, will hold its monthly meeting Thursday, May 14, 12:30 p.m. at The Clock Restaurant 8501 Tara Blvd. All federal retirees and friends are invited to attend. For further information call Henry Jackson, 961-4537.

CJC Schedules Two Part Series Next Week

NEWS/DAILY May 31, 1981

Office design and equipment selection for small business owners will be the topic of a two-part series scheduled at Clayton Junior College next week.

Another program in a continuing series sponsored through the College's Small Business Development Center (SBDC), three-hour programs are scheduled on Monday and Wednesday, June 8 and 10. Sessions will begin at 6:30 each evening and a $15 registration fee includes the cost of the entire program.

Participants will be introduced to some ideas about how to design an office that is attractive in appearance and efficient to operate. The seminar will include a discussion of filing systems, office equipment, computers, word processors, and ways to approach the selection process for different situations.

For more information about the program, or others in the series, call the SBDC office at 961-3414. To register, call the Office of Community Services at 961-3550.

FAYETTE COUNTY NEWS May 26, 1981

Clayton Jr. band performs

The Clayton Junior College Band and a number of other music students will be presented during two presentations at the College next week.

The band, directed by Bill Gore, will be presented in concert on Tuesday evening, May 26, and a "student ensemble recital" will be given on Wednesday morning, May 27.

The band concert will begin at 8:30 p.m. and the student ensemble will begin at 10 a.m. Both Lyceum-sponsored performances will be given in the Lecture Hall (Room G-132) and will be free and open to the public.

FAYETTE COUNTY NEWS May 6, 1981

Drying, freezing and canning

Food preservation will be taught at Clayton Junior College

Three different sessions on food preservation will be presented at Clayton Junior College next week.

Kathy Wages, Home Economist with the Clayton County Extension Service will conduct the free three-part program on Tuesday, May 12. "Drying" will be the topic of discussion at 6 p.m., "canning" will be discussed at 7 p.m., and "freezing" information will be provided at 8 p.m.

Participants may attend one or all of the sessions and no registration is required. The program will be presented in Room D-200 of the Student Center Building.

For more information, call the County Extension Service (478-9911) or the College's Office of Community Services (961-3550).

THE CLAYTON SUN May 7, 1981

Lifestyle, Sex Roles Topic at CJC Lecture

Lifestyles and sex roles as adjustment mechanisms will be discussed during a lecture at Clayton Junior College next week.

Dr. Pauline Clance, an associate professor of psychology at Georgia State University, will speak at 10 a.m. on Wednesday, May 13. Scheduled in Room D-200 of the Student Center Building, the lecture will be free and open to the public.

Prior to coming to Atlanta, Dr. Clance was on the faculties of Oberlin College, Cuyahoga Community College and Cleveland State University, all in Ohio. She has also served as a staff psychologist at the University Hospitals of Cleveland and as a Ward Psychologist at the Brecksville Veterans Administration Hospital in Ohio.

Dr. Clance received her bachelor's degree, cum laude, from Lynchburg College and her masters in experimental psychology and her doctorate in clinical psychology from the University of Kentucky.

She has had articles published in the *Journal of Psychology*, the *Newsletter for Research of Psychology*, and has a private practice specializing in marriage counseling and individual psychotherapy.

Next week's program is another in a continuing Lyceum-sponsored series on "Values for the 80's."

CJC Quarter Ends June 4

NEWS/DAILY May 28, 1981

Spring Quarter credit classes will end and final examinations will begin at Clayton Junior College next week.

Classes, which began on March 27, will end on Thursday, June 4, and final examinations will begin the following day. Exams will continue Monday through Wednesday (June 8-10).

Although a student may be graduated at the end of any quarter in which degree requirements are fulfilled, the College conducts only one formal graduation ceremony each year.

THE CLAYTON SUN 5/21/81

'Merchant of Venice' Continues at Clayton Jr.

Clayton Junior College drama students and faculty will be presented in Shakespeare's romantic comedy, "The Merchant of Venice," during several performances this week.

The productions, directed by Dr. Pat Collins, assistant professor of English, are scheduled at 8:30 p.m. on Thursday, May 21; and at 8 p.m. on Friday and Saturday evenings, May 22 and 23.

All performances will be given in the Lecture Hall (Room G-132) on the Clayton Junior College campus and are free and open to the public. Seats for each Lyceum sponsored performance will be available on a first-come, first-seated basis.

"The Merchant of Venice" is one of Shakespeare's most widely-read and often-produced plays, and is one of the finest comedies displaying the triumph of romantic love.

THE CLAYTON SUN May 21, 1981

SAT Slated at Clayton Jr. CJC

Clayton Junior College will administer one more Scholastic Aptitude Test (SAT) prior to the start of summer quarter classes, according to Annette Satterfield, director of admissions and registrar.

A requirement for enrolling in credit programs, the SAT will be given on Thursday, May 28, beginning at 6 p.m. in Room G-132. It is not necessary to sign up in advance, but students planning to take the entrance exam should be at the testing center by 5:30 p.m.

A $9.25 registration fee is payable at the time of testing.

In order to enroll in summer quarter classes, new students must file all applications and credentials with the Office of Admissions and Records by Tuesday, June 2. The summer quarter will begin with registration on Monday, June 22.

NEWS/DAILY May 29, 1981

CJC Schedules Series In June

Selling your product will be the topic of a two-part series scheduled for small business owners at Clayton Junior College next week.

Another program in a continuing series sponsored through the College's Small Business Development Center (SBDC), three-hour programs are scheduled on Monday and Wednesday, June 1 and 3. Sessions will begin at 6:30 each evening and a $15 registration fee includes the cost of the entire program.

Participants will be introduced to advertising, promotion and public relations. A promotional and advertising strategy for the small businessess wil be discussed, along with a summary of how to develop ads and how to utilize direct mail, newspapers, radio and television as advertising media.

For more information about the program, or others schedules during the Spring Quarter, call the SBDC office at 961-3414. To register, call the Office of Community Services at 961-3550.

Programs in the small business management series are co-sponsored with the College by the Clayton County Chamber of Commerce and the Small Business Administration.

THE CLAYTON NEIGHBOR May 13, 1981

Pirates In Clayton?

There can't really be lost pirates in Clayton—can there? There was a pirate at the recent Festival of the Arts held at Clayton Junor College in Morrow. Tommy Morefoot of Jonesboro played the part of a pirate in the Clayton Little Theatre's performance for the crowd. (Staff Photo By Wes Minor)

NEWS/DAILY May 10, 1981

What's Going On

Saturday

FOREST PARK HIGH SCHOOL will sponsor a Bike-A-Thon Saturday, May 9, to benefit Georgia Chapter of Cystic Fibrosis. All bikers meet at the gym parking lot at 9 a.m. Those biking 25 miles or more get a free T-shirt. For more information contact Wiley at the high school.

THE FRANKIE LYLE CHAPTER of the United Daughters of the Confederacy will meet Saturday, May 9, at Sambo's in Jonesboro at 2 p.m. The program will consist of family stories told by the members as they have been passed down from generation to generation.

THE HIGH HOPES VIOLET CLUB will sponsor an African Violet Show and Sale on Saturday, May 9 at Southlake Mall. The show will take place from 10 a.m. - 5 p.m. Public invited.

FOREST PARK TOUCHDOWN CLUB will sponsor a chicken-q-plate Saturday, May 9, from 11:30 a.m.-6 p.m. at Forest Plaza. Donation $3.

Monday

THE FIRST PROGRAM IN A four part-series for small business owners on the topic of "basic accounting" will be conducted at Clayton Junior College on Monday, May 11. Scheduled between 6:30 and 9:30 p.m. each evening, additional sessions will follow on May 13, 18 and 20. A $30 registration fee covers the cost of all four sessions. Call 961-3414 for more information, or 961-3550 to register.

JONESBORO TOUCHDOWN CLUB will meet Monday, May 11, at 7:30 p.m., at Jonesboro High School library.

Tuesday

CLAYTON COUNTY HOME ECONOMIST KATHY WAGES will conduct three different sessions on food preservation at Clayton Junior College Tuesday, May 12. "Drying" will be the topic at 6 p.m.; "canning" will be discussed at 7 p.m.; and "freezing" information will be provided at 8 p.m. Participants may attend one or all of the sessions and no registration is required. All programs are scheduled in Room D-200 on the college campus.

A HUNTER EDUCATION AND FIREARMS clinic will be held at the Forest Park Recreation Center Tuesday, May 12 and Thursday, May 14. The clinic is sponsored by the recreation department and the Department of Human Resources. The hours on both days is from 6:30-10 p.m. and the instructor is Mike Tallent. The free clinic is open to those 12 years old or older and should pre-register by May 11. The number to call is 363-2908.

A WATER SAFETY INSTRUCTOR COURSE will be conducted at the Forest Park Recreation Center beginning Tuesday, May 12. The course will run until 30 units have been completed. The class will meet Tuesday thru Thursday from 7-10 p.m., Fee is $15. For more information call 363-2908.

THE SOUTHSIDE SINGLES will meet Tuesday, May 12, at 7:45 p.m. in the clubhouse of the Windjammer South Apartments, 5420 Riverdale Road, College Park.

MORROW CITY COUNCIL to meet Tuesday, May 12 at 7:30 p.m. in city hall. Public invited.

Wednesday

PARENTING TEENAGERS, part of Sandwich Board series, Wednesday, May 13, noon-1 p.m. in Rich's auditorium at Southlake Mall. Sponsored by Mental Health Association of Metro Atlanta. The lecture speaker will be Leonard T. Curtis, Ph.D, Georgia State University. The series is free and open to the public. Participants encouraged to bring own lunch. For information call 522-9910.

CLAYTON JUNIOR COLLEGE MUSIC students will be presented in two recitals. A student recital is scheduled for Wednesday, May 13, at 10 a.m., and a sophomore recital is scheduled for Thursday, May 14. Both presentations will be in the Lecture Hall (Room G-132). Sponsored by Lyceum, both performances are open to the public free of charge.

EASTERN AIRLINES SILVERLINER CLUB will meet Wednesday, May 13, at 11 a.m. in the garden pool area of the Harley Hotel at I-285-Camp Creek Parkway, East Point. Special guest will be International Silverliner President Dorothy Nouhan from Detroit, Mich.

ANCESTORS UNLIMITED, INC. will meet Wednesday, May 13, at 9:30 a.m. in the Community Room of the Georgia Power Building on Smith Street in Jonesboro.

CESAREAN CONCERN IS SPONSORING an evening of information and a slide presentation on Wednesday, May 13, 8-10 p.m. in the Rich Auditorium of Piedmont Hospital, 1968 Peachtree Rd. NW. A $1 donation will be collected from non-members. For more information call 873-2449 or 289-7469.

"LIFESTYLES AND SEX ROLES AS ADJUSTMENT MECHANISM" will be the topic of Dr. Pauline Clance, an associate professor at Georgia State University, Wednesday, May 3, at a 10 a.m. lecture at Clayton Junior College. Free and open to the public, the program will be given in Room D-200 of the Student Center Building.

THE ANNUAL SPRING BENEFIT sponsored by the YWCA Bridge Club YWCA-Soromundi Center will be held on Wednesday, May 13 at the YWCA in Riverdale. Benefit hours are 9:30 a.m.-2 p.m. The charge is $3 per person. For further information and registration call the YWCA at 997-1442.

Thursday

THE HAPEVILLE RECREATION CENTER will offer classes in dog obedience for all breeds. The novice course begins, Thursday, May 14, at 7 p.m. The utility advance course starts May 14 at 8:30 p.m. For more information call the center at 768-8597 or Instructor Vicky Jones at 471-1381.

THE CLAYTON COUNTY DIABETIC GROUP will meet on Thursday, May 14, at 7:30 p.m. in the multi-purpose room of Clayton General Hospital. Dr. Michael Wineburgh, podiatrist, will be the guest speaker.

NATIONAL ASSOCIATION OF RETIRED FEDERAL EMPLOYEES (NARFE) Chapter No. 1629 will meet Thursday, May 14, at 1:30 p.m. in the Forest Park Recreation Center. The program will be presented by representatives of the Forest Park police department rescue squad.

THE PTA SCHOOL OF INFORMATION will take place on Thursday, May 14, at Riverdale Presbyterian Church from 9 a.m. to 11:30 a.m. A babysitter will be available at a cost of 50 cents a child.

NATIONAL ASSOCIATION OF FEDERAL RETIRED EMPLOYEES Jonesboro Chapter No. 1649, will hold its monthly meeting Thursday, May 14, 12:30 p.m. at The Clock Restaurant 8501 Tara Blvd. All federal retirees and friends are invited to attend. For further information call Henry Jackson, 961-4537.

THE FAYETTE SUN May 14, 1981

"Merchant Of Venice" On Stage At CJC

Clayton Junior College drama students and faculty will be presented in Shakespeare's romantic comedy, "The Merchant of Venice," during four performances next week.

The productions, all free and open to the public, are scheduled at 10 a.m. on Wednesday, May 20; at 8:30 p.m. Thursday, May 21; and at 8 p.m. on Friday and Saturday evenings, May 22 and 23. All performances will be given in the Lecture Hall (Room G-132) on the Clayton Junior College campus.

Although the figure of Shylock, the money-lender, stalks the progress of love, the heroine, Portia, is more than a match for any obstacle Fortune throws in the path of romance, including Shylock.

In the production, Debbie Williams of Jonesboro displays her dramatic talent in the role of Portia. Playing opposite of Debbie is another Jonesboro student, Tom Morgoot as Bassanic. David Deering of Morrow portrays the intense and brooding figure of Shylock.

The supporting roles of Gratiano, Nerissa, Jessica and Lorenzo are being played by Bert Lyons, Betsy Shackelford, Ellen Kissel and Jeff Pike. Donna Roye will play the clown, Launcelot, and Rhonda Smith, Salerio, a friend of Antonio, the merchant of the title.

The straight roles of Prince of Aragon and the Prince of Morocco will be played by Wes Hudson and Pat Collins. Tim Mullins will play Cosimo, Duke of Venice and the comic role of Old Gobbo will be done by Wes Hudson.

THE CLAYTON SUN 5/21/81

Export Markets Clayton Junior Seminar Topic

Information about export markets as they pertain to small business owners will be discussed during a three-hour program scheduled at Clayton Junior College next week.

Sponsored through the College's Small Business Development Center (SBDC), a program on how to "broaden your horizons by exporting" has been set for Thursday, May 28, beginning at 6:30 p.m. A non-refundable $8 registration fee is required.

Although the program will not be on importing specifically, sources of information for importing will be made available. In addition, it will deal with special financial arrangements and insurance requirements in international trade.

For more information about the program, contact the SBDC office at 961-3414. To register, call the college's Office of Community Services at 961-3550.

The workshop is another in a continuing series co-sponsored with the College by the Clayton County Chamber of Commerce and the Small Business Administration.

THE HENRY HERALD May 13, 1981

College drama students to present 'Merchant'

Clayton Junior College drama students and faculty will be presented in Shakespeare's romantic comedy, "The Merchant of Venice," during four performances next week.

The productions, all free and open to the public, are scheduled at 10 a.m. on Wednesday, May 20; at 8:30 p.m. on Thursday, May 21; and at 8 p.m. on Friday and Saturday evenings, May 22 and 23. All performances will be given in the Lecture Hall (Room G-132) and on the (Room G-132) on the Clayton Junior College campus.

One of Shakespeare's most widely-read and often-produced plays, the title page of the First Quarto describes the play as "The Excellent History of the Merchant of Venice." Clearly, the play is one of the finest of some dozen comedies displaying the triumph of romantic love.

Although the figure of Shylock, the money-lender, stalks the progress of love, the heroine, Portia, is more than a match for any obstacle Fortune throws in the path of romance, including Shylock.

In the production, Debbie Williams of Jonesboro displays her dramatic talent in the role of Portia. Playing opposite of Debbie is another Jonesboro student, Tom Morfoot as Bassanic. David Deering of Morrow portrays the intense and brooding figure of Shylock.

The supporting roles of Gratiano, Nerissa, Jessica and Lorenzo are being played by Bert Lyons, Betsy Shackelford, Ellen Kissel and Jeff Pike. Donna Roye will play the clown, Launcelot, and Rhonda Smith, Salerio, a friend of Antonio, the merchant of the title.

The straight roles of Prince of Aragon and the Prince of Morocco will be played by Wes Hudson and Pat Collins. Tim Mullins will play Cosimo.

THE NEWS/DAILY May 21, 1981

Merchant Of Venice

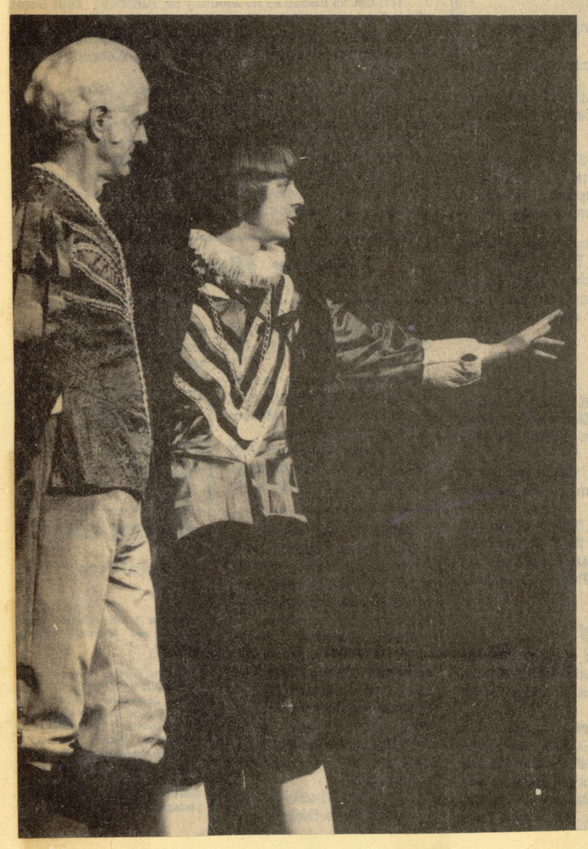

Shakespeare's "Merchant of Venice" comes alive on stage at Clayton Junior College with the help of the school's faculty and students. In the left photo, Antonio, a Venetian merchant, Dr. Pat Collins, left, listens while his friend, Bassanio, Tom Morfort, explains his desperate financial plight. In bottom photo, Shylock, a Jewish merchant, shows reluctance to loaning Bassanio a great sum of money. The play will be presented in the CJC lecture hall at 8:30 p.m. Thursday, and 8 p.m. Friday and Saturday. It is being directed by Dr. Pat Collins and presented by the CJC drama department.

News/Daily Photos by Russell Mobley

Chorus Plans June Concert

NEWS/DAILY May 29, 1981

The Clayton Community Chorus will present a night of fun and nostalgia as they "Rock Around the Fifties" at Clayton Junior College in G-132 on Friday, June 5, at 8 p.m. Do you remember--"You Ain't Nothing But a Hound-Dog," "Peggy Sue," "Peppermint Twist," "Blueberry Hill," and "Sh-boom?" If you do, then this is the night for you.

Members of the chorus will be dressed in Fifties-style clothes and will be hanging out in the Old Soda Shop, so come join them.

Marti Slife is the director of the chorus; Ann Manuel is the accompanist.

The program is free.

CJC Sets Registration

NEWS/DAILY May 27, 1981

New students who plan to enroll in credit programs at Clayton Junior College during the Summer Quarter have until Tuesday, June 2, to file all applications and credentials with the College's Office of Admissions and Records.

Summer Quarter classes will begin with registration on Monday, June 22.

For complete information about admission requirements, call the Office of Admissions and Records at 961-3500, or visit the Office in the Administration Building.

FAYETTE SUN 5/28/81

BUSINESS PROGRAM SET AT COLLEGE

The first session in a two-part program for small business owners will be conducted at Clayton Junior College on June 1. INformation on "selling your product" will be provided in the program, scheduled between 6:30 and 9:30 p.m. Monday and Wednesday evenings. Call 961-3550 to register.

NEWS/DAILY 6/16/81

CJC Small Business Series Set

The quarterly small business management series scheduled at Clayton Junior College will resume on Thursday, June 18, with a three-hour program on "How a Friendly Banker Can Help Small Business."

The first program in an eight-session Summer Quarter series, Thursday's session will begin at 6:30 p.m. An $8 registration fee is not refundable.

The program has been designed to help small business owners and managers to learn when to use bank services, one of the most important sources of financial assistance. It will deal with things to expect of the banker and what the banker expects of the businessman. Several local bankers will attend the seminar to answer special questions and concerns.

For more information, call the College's Small Business Development Center at 961-3414. To register, call the Office of Community Services at 961-3550.

Programs in the small business management series are co-sponsored with the College by the Clayton County Chamber of Commerce and the Small Business Administration.

NEWS/DAILY May 24, 1981

Saturday

CLAYTON JUNIOR COLLEGE DRAMA students and faculty members will present the fourth and final production of Shakespeare's "Merchant of Venice" during an 8 p.m. performance, on May 23, in the Lecture Hall (Room G-132). Public invited.

Tuesday

RETIREMENT TEA FOR CHRISTINE AHL, Tuesday, May 26 from 2:30-4 p.m. at West Clayton Elementary School library, 5580 Riverdale Road, College Park. Friends invited.

CLAYTON JUNIOR COLLEGE BAND, will be presented in concert on Tuesday, May 26, 8:30 p.m. in the Lecture Hall, Room G-132. Public invited.

MORROW CITY COUNCIL, 7:30 p.m. Tuesday, May 26.

SOUTH SIDE SINGLES, Tuesday May 26, 7:45 p.m. Windjammer South Apartments clubhouse, 5420 Riverdale Rd., College Park. Panel Discussion, "The Pros and Cons of Remarriage."

Wednesday

CLAYTON JUNIOR COLLEGE music students will be presented in an "ensemble recital" on Wednesday, May 27, beginning at 10 a.m. in the Lecture Hall, Room G-132. Public invited.

Thursday

SMALL BUSINESS OWNERS WILL learn how to "broaden their horizons by exporting" during a three-hour seminar scheduled at Clayton Junior College on Thursday, May 28. Scheduled between 6:30 and 9:30 p.m., the program is another in a continuing series designed for area small business owners and managers. Call the College's Office of Community Services (961-3550) to register, or the Small Business Development Center (961-3404) for more information.

Clayton Jr. Schedules Academic Honors Convocation

THE CLAYTON SUN May 21, 1981

Thirty-one students at Clayton Junior College will be honored during the institution's seventh annual Academic Honors Convocation next week.

C. Susan Croft, a member of the College's first graduating class, will deliver the Honors address. The ceremony will begin at 10 a.m. on Wednesday, May 27, in Room D-200 of the Student Center Building.

Students to be honored have accumulated a grade point average of 3.8 or better out of a possible 4.0, with at least 15 of 30 or more hours having been completed at Clayton Junior College.

FOUR STUDENTS with the same qualifications who have compiled a perfect 4.0 average on all college work attempted, will receive cash awards provided by the Clayton Junior College Foundation, Inc.

Dr. Harry S. Downs, president of the college, will preside over the ceremony. Dr. Billy R. Nail, dean of the college, and Faye T. Barr, chairman of the Academic Honors Committee, will present achievement awards.

G. Robert Oliver, vice chairman of the Foundation's Board of Trustees, will present cash awards during the annual ceremony.

MS. CROFT, a member of the English faculty at Jonesboro Senior High School since 1973, entered Clayton Junior College when it opened in September, 1969, and received her associate's degree in Language/Literature during the College's first graduation exercise two years later. She received her bachelor's degree in English Education from the University of Georgia in 1973 and earned her master's degree with the same major from the University in 1978.

While in college, Ms. Croft earned her way on the Dean's List and was an honor member of Phi Beta Kappa and Phi Kappa Phi. She is a graduate of Walter F. George High School in Atlanta where she was Fulton County's STAR Student, Valecdictorian of her class, an Honor Graduate, president of the National Honor Society, secretary of the Beta Club, and a member of the chorus and Latin Club.

In addition to teaching two classes of accelerated sophomores and two classes of seniors at Jonesboro Senior High, she also serves as one of the advisors to the annual staff.

A member of the Lutheran Church of the Redeemer, she holds professional memberships in the National Education Association, the Georgia Association of Educators, the Clayton County Education Association, the Association of Classroom Teachers, the National Council of Teachers of English and the Georgia Council of Teachers of English.

Wednesday's Honors Convocation will be followed by a reception, and the public is invited.

THE CLAYTON SUN May 14, 1981

Portia, Shylock, et al...

Clayton Jr. to Present 'Merchant of Venice'

Clayton Junior College drama students and faculty will be presented in Shakespeare's romantic comedy, "The Merchant of Venice," during four performances next week.

The productions, all free and open to the public, are scheduled at 10 a.m. on Wednesday, May 20, at 8:30 p.m. on Thursday, May 21; and at 8 p.m. on Friday and Saturday evenings, May 22 and 23. All performances will be given in the Lecture Hall (Room G-132) on the Clayton Junior College campus.

One of Shakespeare's most widely-read and often-produced plays, the title page of the First Quarto describes the play as "The Excellent History of the Merchant of Venice." Clearly, the play is one of some dozen comedies displaying the triumph of romantic love.

Although the figure of Shylock, the money-lender, stalks the progress of love, the heroine, Portia, is more than a match for any obstacle fortune throws in the path of romance, including Shylock.

In the production, Debbie Williams, of Jonesboro, displays her dramatic talent in the role of Portia. Playing opposite Debbie is another Jonesboro student, Tom Morfoot, as Bassanic. David Deering, of Morrow, portrays the intense and brooding figure of Shylock.

The supporting roles of Gratiano, Nerissa, Jessica and Lorenzo are being played by Bert Lyons, Betsy Shackelford, Ellen Kissel and Jeff Pike. Donna Roye will play the clown, Launcelot, and Rhonda Smith, Salerio, a friend of Antonio, the merchant of the title.

The straight roles of Prince of Aragon and the Prince of Morroco will be played by Wes Hudson and Pat Collins. Tim Mullins will play Cosimo, Duke of Venice and the comic role of Old Gobbo will be done by Wes Hudson.

THE CLAYTON SUN May 28, 1981

CJC Sets Summer Application Deadline

New students who plan to enroll in credit programs at Clayton Junior College during the Summer Quarter have until Tuesday, June 2, to file all applications and credentials with the College's Office of Admissions and Records.

Summer Quarter classes will begin with registration on Monday, June 22.

For complete information about admission requirements, call the Office of Admissions and Records at 961-3500, or visit the Office in the Administration Building.

NEWS/DAILY May 25, 1981

SAT May 28 At CJC

Clayton Junior College will administer one more Scholastic Aptitude Test (SAT) prior to the start of Summer Quarter classes, according to Annette Satterfield, Director of Admissions and Registrar.

A requirement for enrolling in credit programs, the SAT will be given on Thursday, May 28, beginning at 6 p.m. in Room G-132. It is not necessary to sign up in advance, but students planning to take the entrance exam should be at the testing center by 5:30 p.m.

A $9.25 registration fee is payable at the time of testing.

FAYETTE COUNTY NEWS May 26, 1981

CJC sets SAT test

Clayton Junior College will administer one more Scholastic Aptitude Test (SAT) prior to the start of Summer Quarter classes, according to Annette Satterfield, Director of Admissions and Registrar.

A requirement for enrolling in credit programs, the SAT will be given on Thursday, May 28, beginning at 6 p.m. in Room G-132. It is not necessary to sign up in advance, but students planning to take the entrance exam should be at the testing center by 5:30 p.m.

A $9.25 registration fee is payable at the time of testing.

In order to enroll in Summer Quarter classes, new students must file all applications and credentials with the Office of Admission and Records by Tuesday, June 2. The Summer Quarter will begin with registration on Monday, June 22.

For more information about the SAT, or other application requirements, call 961-3500.

The largest two-year institution within the University System of Georgia, Clayton Junior College is completing its 12th year of service to residents of the south metropolitan Atlanta area.

THE CLAYTON NEIGHBOR May 20, 1981

Activities Wrapup

Clayton Junior Schedules SAT

Clayton Junior College will administer one more **Scholastic Aptitude Test** (SAT) prior to the start of summer quarter classes, according to Annette Satterfield, director of admissions and registrar.

A requirement for enrolling in credit programs, the SAT will be given on May 28 beginning at 6 p.m. in Room G-132.

It is not necessary to sign up in advance, but students planning to take the entrance exam should be at the testing center by 5:30 p.m.

A $9.25 registration fee is payable at the time of testing.

In order to enroll in summer quarter classes, new students must file all applications and credentials with the Office of Admissions and Records by June 2. The summer quarter will begin with registration on June 22.

For more information about the SAT, or other application requirements, call 961-3500.

* * *

Thirty-one students at **Clayton Junior College** will be honored during the institution's seventh annual "Academic Honors Convocation" next week.

C. Susan Croft, a member of the college's first graduating class, will deliver the honors address. The ceremony will begin at 10 a.m. on May 27 in Room D-200 of the Student Center Building.

Students to be honored have accumulated a grade point average of 3.8 or better out of a possible 4.0, with at least 15 of 30 or more hours having been completed at Clayton Junior College.

Four students with the same qualifications who have compiled a perfect 4.0 average on all college work attempted will receive cash awards provided by the Clayton Junior College Foundation Inc.

Dr. Harry S. Downs, president of the college, will preside over the ceremony. **Dr. Billy R. Nail**, dean of the college; and **Faye T. Barn**, chairman of the academic honors committee, will present achievement awards.

G. Robert Oliver, vice-chairman of the Foundation's Board of Trustees, will present cash awards during the annual ceremony.

Ms. Croft, a member of the English faculty at Jonesboro Senior High School since 1973, entered Clayton Junior College when it opened in September of 1969, and received her associate's degree in language/literature during the college's first graduation exercise two years later.

She received her bachelor's degree in English education from the University of Georgia in 1973 and earned her master's degree with the same major from the university in 1978.

In addition to teaching two classes of accelerated sophomores and two classes of seniors at Jonesboro Senior High, she also serves as one of the advisors to the annual staff.

The "Honors Convocation" will be followed by a reception and the public is invited.

THE FAYETTE SUN May 21, 1981

"Merchant Of Venice" Continues At CJC

Clayton Junior College drama students and faculty will be presented in Shakespeare's romantic comedy, "The Merchant of Venice," during several performances this week.

The productions, directed by Dr. Pat Collins, Assistant Professor of English, are scheduled at 8:30 p.m. on Thursday, May 21; and at 8 p.m. on Friday and Saturday evenings, May 22 and 23.

All performances will be given in the Lecture Hall (Room G-132) on the Clayton Junior College campus and are free and open to the public. Seats for each Lyceum-sponsored performance will be available on a first-come, first-seated basis.

"The Merchant of Venice" is one of Shakespeare's most widely-read and often-produced plays, and is one of the finest comedies displaying the triumph of romantic love.

THE HENRY HERALD May 27, 1981

College schedules exams

Spring Quarter credit classes will end and final examinations will begin at Clayton Junior College next week.

Classes, which began on March 27, will end on Thursday, June 4, and final examinations will begin the following day. Exams will continue Monday through Wednesday, (June 8-10).

The College's annual Commencement is scheduled for Saturday morning, June 13, beginning at 10 a.m. on the college campus grounds. Although a student may be graduated at the end of any quarter in which degree requirements are fulfilled, the College conducts only one formal graduation ceremony each year.

Registration Underway

NEWS/DAILY June 7, 1981

Noncredit Classes Offered At CJC

Clayton Junior College is taking registration for Summer Quarter noncredit continuing education classes.

Coordinated through the Office of Community Services, more than 65 programs are scheduled during the quarter, including short workshops and courses ranging from three to ten weeks in length. Most classes will begin the week of June 22-26.

A number of courses for members of the business and professional communtiy are included in the schedule, along with others dealing with sports and recreation, arts, music, leisure, and personal growth.

Also included in the Summer schedule of classes is a continuation of a "small business management series" co-sponsored with the College's Small Business Development Center, the Clayton County Chamber of Commerce, and the Small Business Administration.

All Summer Quarter classes planned by the Office of Community Service will be offered on the College campus except a series of dog training programs which are co-sponsored with local organizations at the Jonesboro Recreation Center, the Riverdale Community Center, the College Park City Auditorium, the Glenloch Recreation Center in Peachtree City, and the North Clayton Community Center.

To accommodate registration, special office hours have been scheduled between June 8-26. Located in the Administration Building, the Office of Community Services will be open between 8 a.m. and 7:45 p.m. Monday through Thursday during the period, and between 8 a.m. and 5 p.m. on Fridays.

The 1981 Summer schedule of non-credit classes was mailed to area residents last week. Additional brochures may be obtained by phoning 961-3550, or visiting the Office in the Administration Building on the Clayton Junior College Campus.

Since most classes carry limited enrollments, participants should reserve a place by phone. A registration form must be completed and fees must be paid within five days of a phone reservation.

ST.-GERMAIN SPEAKS THE CLAYTON SUN May 28, 1981

Clayton -A Host to Many Small Businesses

By SHARON ENGELHART

According to George St.-Germain, director of the Small Business Development Center at Clayton Junior College, most people think of a small business as a Ma and Pa run store but that is not necessarily so.

St.-Germain, who has been the director of SBDC for only two months, told Forest Park Kiwanis Club members last week there is a "tremendous amount of small businesses in Clayton County" and that the average small business employes about 10-25 persons.

St.-Germain reported that a business is classified as small if it employs up to 1,500 persons and is worth up to $9.5 million in sales and services. In Clayton County, service businesses, such as fast food restaurants make up the greatest number of small businesses, with retail and wholesale stores following. Manufacturing constitutes a weak fourth, he said.

SBCD was started in 1977 because there was only one agency, the Small Business Administration, handling about 304 billion small businesses in the country, St.-Germain said. He added that Georgia is one of the most active participating sites in the country, with seven centers. Clayton County, one of the original centers, opened in August, 1978.

The goal of the centers is to provide general information and assistance to businesses, whether it is just starting out or well established. And because the program is partially funded by state and federal governments, the cost to customers is free.

Besides providing general information on a day-to-day basis and offering small management seminars at the college, SBDC also offers counseling, a function which St.-Germain said he feels is the least known but most important function of the center.

"I think we provide one of the best services available to the small businessman," St.-Germain said. He added that in the past month, the center has offered services to 30 new clients and hopes to aid additional clients in the next few months. "Hopefully we'll be swamped."

Course Set for Businessmen

THE CLAYTON NEIGHBOR May 27, 1981

Business owners in Clayton, Fayette, Henry and South Fulton Counties can attend a special course on "selling your product," slated for next week at Clayton Junior College.

The series will be held next Monday and Wednesday at 6:30 p.m.

A $15 registration fee covers the cost of the entire program.

Participants will be introduced to advertising, promotion and public relations.

For more information, persons can call 961-3414. To register, persons can call 961-3550.

The program is co-sponsored by the Clayton County Chamber of Commerce and the Small Business Administration.

THE CLAYTON SUN 6/18/81

Non-Credit Classes Start Next Week at Clayton Jr.

A number of non-credit continuing education classes in sports and recreation will begin at Clayton Junior College next week.

Offered through the Office of Community Services, most classes in the summer quarter schedule of programs, sports and otherwise, will begin during the week of June 22-26.

Included in the schedule are dance classes, tennis instruction and play, golf instruction, slimnastics, karate and self-defense, and basic yoga.

For complete information on sports and recreation classes, or other non-credit summer quarter offerings, call the Office of Community Services at 961-3550

THE CLAYTON SUN June 18, 1981

Singers Sought for Gilbert and Sullivan Auditions

Senior high school students who can read music and have sung in their high school chorus or church choir have been invited to take part in a music theater production of Gilbert and Sullivan's "Gondoliers" this summer.

Auditions for positions in the chorus are scheduled next week on the College campus, according to Doris A. Holloway, associate professor of music.

Anyone interested in an audition for a solo part should call Mrs. Holloway at 961-4325. Others interested in singing in the chorus should report to Room G-101 in the two-story Classroom Building at 6 p.m. on Tuesday, June 23.

Rehearsals are scheduled between 6 and 8:20 p.m. each Tuesday and Thursday, beginning June 23, and four performances are planned Aug. 19-22.

THE CLAYTON NEIGHBOR May 20, 1981

Businessmen In Area Can 'Broaden Horizons'

Owners of small businesses in Clayton, South Fulton, Henry and Fayette Counties can learn how export markets affect their operations.

Clayton Junior College's **Small Business Development Center** is offering "how to broaden your horizons by exporting" next Thursday at 6:30 p.m.

A non-refundable $8 fee is required.

Sources of information for importing will be revealed and specific financial arrangements and insurance requirements will be explained.

For more information, business people can call 961-3414. To register, call 961-3550.

THE CLAYTON SUN May 14, 1981

Musician Robb Goldstein Featured at Clayton Jr.

Three performances by multi-talented musician Robb Goldstein have been scheduled at Clayton Junior College on Wednesday morning, May 20.

Goldstein, known as Nantucket's Troubadour, will present programs at 8:45, 10, and 11:10 a.m. on the College campus. Both the 8:45 and 11:10 presentations will be given in Room B-15, and the 10 a.m. concert will take place in the Cafeteria.

Co-sponsored by the College's Lyceum and General Entertainment committees, all programs will be free and open to the public.

Goldstein plays the guitar, banjo, dulcimer, mandolin, fife and concertina. He has performed at the Oklahoma Festival of Arts, the Atlanta Arts Festival, and in night clubs throughout the United States and Canada.

In addition, he has recorded on seven different labels, including Capitol and columbia.

Suicide Intervention Class Slated

A free workshop on methods to identify potential suicides, and techniques that can be used to prevent such tragedies is scheduled at Clayton Junior College next week.

Planned between 10 a.m. and 3 p.m. on Tuesday, June 23, the workshop will be conducted by Ben Wright and Roger Kinard in Room G-132 of the two-story Classroom Building. No advanced registration is required.

The workshop was designed for the clergy, law enforcement professionals, mental health staff members, social workers, and others who have an interest in the problem. Included in the discussion will be environmental factors and the isolation syndrome present in many potential suicides, short-term counseling strategies, and crisis intervention techniques.

For complete information about the free program, call the College's Office of Community Services (961-3550).

THE CLAYTON SUN June 18, 1981

Small Business School

The quarterly small business management series scheduled at Clayton Junior College will resume on Thursday, June 18, with a three-hour program on "how a friendly banker can help small business."

The first program in an eight-session Summer Quarter series, Thursday's session will begin at 6:30 p. m. An $8 registration fee is not refundable.

The program has been designed to help small business owners and managers to learn when to use bank services, one of the most important sources of financial assistance. It will deal with things to expect of the banker and what the banker expects of the businessman. Several local bankers will attend the seminar to answer special questions and concerns.

For more information, call the College's Small Business Development Center at 961-3414. To register, call the Office of Community Services at 961-3550.

Programs in the small business management series are co-sponsored with the College by the Clayton County Chamber of Commerce and the Small Business Administration.

FAYETTE COUNTY NEWS June 17, 1981

THE CLAYTON SUN June 18, 1981

CJC Resumes Series

The quarterly small business management series scheduled at Clayton Junior College will resume on today with a three hour program on "how a friendly banker can help small business."

The first program in an eight-session Summer Quarter series, today's session will begin at 6:30 p.m. An $8 registration fee is not refundable.

The program has been designed to help small business owners and managers to learn when to use bank services, one of the most important sources of financial assistance. It will deal with things to expect of the banker and what the banker expects of the businessman. Several local bankers will attend the seminar to answer special questions and concerns.

For more information, call the College's Small Business Development Center at 961-3414. To register, call the Office of Community Services at 961-3550.

College Taking Signups

Clayton Junior College is taking registration for summer quarter non-credit continuing education classes.

Coordinated through the Office of Community Services, more than 65 programs are scheduled during the quarter, including short workshops and courses ranging from three to 10 weeks in length.

Most classes will begin the week of June 22 through 26.

A number of courses for members of the business and professional community are included in the schedule, along with others dealing with sports and recreation, arts, music, leisure and personal growth.

Also included in the summer schedule of classes is a continuation of a "small business management series" co-sponsored with the college's Small Business Development Center, the Clayton County Chamber of Commerce and the Small Business Administration.

All summer quarter classes planned by the Office of Community Services will be offered on the college campus except a series of dog training programs which are cosponsored with local organizations at the Jonesboro Recreation Center, the Riverdale Community Center, the College Park City Auditorium, the Glenloch Recreation Center in Peachtree City and the North Clayton Community Center.

To accommodate registration, special office hours have been scheduled between June 8 and 26.

Located in the Administration Building, the Office of Community Services will be open between 8 a.m. and 7:45 p.m. Monday through Thursday during the period, and between 8 a.m. and 5 p.m. on Fridays.

The 1981 summer schedule of non-credit classes was mailed to area residents last week. Additional brochures may be obtained by calling 961-3550, or visiting the Office in the Administration Building on the Clayton Junior College campus.

THE CLAYTON NEIGHBOR June 10, 1981

NEWS/DAILY 5/29/81

Friday

"BRUBAKER" PRESENTED BY GENERAL ENTERTAINMENT, Friday, May 29, Clayton Junior College, 1:15, 6:30, 8:40, 10:50 p.m., Room G-132.

"THE APPLE DUMPLING GANG RIDES AGAIN," Friday, May 29, Clayton Junior College, 6:30 and 8:40 p.m., Room G-101.

Saturday

NEWS-DAILY SPONSORED PRESS RUN Saturday, May 30. The race will be held at Clayton Junior College. Entry fee is $4. All proceeds will benefit the American Cancer Society. For more information, contact the American Cancer Society, 478-3144.

Monday

WOMEN OF GEORGIA POWER will hold a fish fry Monday, June 1, 7:30 p.m., at the home of Mr. and Mrs. G.W. Young, 3273 Jodeco Drive.

THE FIRST SESSION IN A two-part program for small business owners will be conducted at Clayton Junior College on Monday, June 1. Information on "selling your product" will be provided in the program, scheduled between 6:30 and 9:30 p.m. Monday and Wednesday evenings. Call 961-3550 to register.

FOREST PARK CITY COUNCIL, 7:30 p.m.

Tuesday

CLAYTON JUNIOR COLLEGE MUSIC students will be presented in recital on Tuesday, June 2, beginning at 8:30 p.m. in the Lecture Hall (Room G-132). Public is invited.

NEW STUDENTS WHO PLAN TO ENROLL in credit programs at Clayton Junior College during the Summer Quarter have until Tuesday, June 2, to file all applications and credentials with the College's Office of Admissions and Records. The Summer Quarter will begin with registration on Monday, June 22. Call 961-3500 for complete admission requirements.

CLAYTON CO. COMMISSION to meet Tuesday, June 2 at 1:30 p.m. in Jonesboro.

Wednesday

CLAYTON JUNIOR COLLEGE MUSIC students will be presented in recital on Wednesday, June 3, beginning at 10 a.m. in the Lecture Hall (Room G-132). Public is invited.

Thursday

SPRING QUARTER CREDIT CLASSES end for Clayton Junior College students (final examinations begin on Friday and continue through Wednesday, June 10).

SPRING QUARTER CLASSES END Thursday, June 4, Clayton Junior College. Applied Music Auditions for Summer Quarter and Music Theory Placement Test for Summer Quarter.

NEWS/DAILY 5/31/91

Saturday

NEWS-DAILY SPONSORED PRESS RUN Saturday, May 30. The race will be held at Clayton Junior College. Entry fee is $4. All proceeds will benefit the American Cancer Society. For more information, contact the American Cancer Society, 478-3144.

Monday

WOMEN OF GEORGIA POWER will hold a fish fry Monday, June 1, 7:30 p.m., at the home of Mr. and Mrs. G.W. Young, 3273 Jodeco Drive.

THE FIRST SESSION IN A two-part program for small business owners will be conducted at Clayton Junior College on Monday, June 1. Information on "selling your product" will be provided in the program, scheduled between 6:30 and 9:30 p.m. Monday and Wednesday evenings. Call 961-3550 to register.

Tuesday

CLAYTON JUNIOR COLLEGE MUSIC students will be presented in recital on Tuesday, June 2, beginning at 8:30 p.m. in the Lecture Hall (Room G-132). Public is invited.

JONESBORO SENIOR HIGH GRADUATION Tuesday, June 2 at 8 p.m. at Tara Stadium. Public invited.

NEW STUDENTS WHO PLAN TO ENROLL in credit programs at Clayton Junior College during the Summer Quarter have until Tuesday, June 2, to file all applications and credentials with the College's Office of Admissions and Records. The Summer Quarter will begin with registration on Monday, June 22. Call 961-3500 for complete admission requirements.

CLAYTON CO. COMMISSION to meet Tuesday, June 2 at 1:30 p.m. in Jonesboro.

Wednesday

FOREST PARK SENIOR HIGH GRADUATION Wednesday, June 3, at 8 p.m. at Tara Stadium. Public invited.

CLAYTON JUNIOR COLLEGE MUSIC students will be presented in recital on Wednesday, June 3, beginning at 10 a.m. in the Lecture Hall (Room G-132). Public is invited.

Thursday

SPRING QUARTER CLASSES END Thursday, June 4, Clayton Junior College. Applied Music Auditions for Summer Quarter and Music Theory Placement Test for Summer Quarter.

Friday

SPRING QUARTER CREDIT CLASSES end for Clayton Junior College students (final examinations begin on Friday and continue through Wednesday, June 10).

SPRING QUARTERS FACULTY-STAFF HONORS PROGRAM, Clayton Junior College, Friday, June 5.

CLAYTON JUNIOR COLLEGE final exams for all 7:50 a.m. and 12:05 p.m. classes, Friday, June 5.

CLAYTON COMMUNITY CHORUS will present a concert, "Rock Around the Fifties", Clayton Junior College, Friday, June 5, at 8 p.m. in Room G-132. Free admission. Public invited.

NEWS/DAILY June 5, 1981

Friday

SPRING QUARTER CREDIT CLASSES end for Clayton Junior College students (final examinations begin on Friday and continue through Wednesday, June 10).

SPRING QUARTERS FACULTY-STAFF HONORS PROGRAM, Clayton Junior College, Friday, June 5.

CLAYTON JUNIOR COLLEGE final exams for all 7:50 a.m. and 12:05 p.m. classes, Friday, June 5.

CLAYTON COMMUNITY CHORUS will present a concert, "Rock Around the Fifties", Clayton Junior College, Friday, June 5, at 8 p.m. in Room G-132. Free admission. Public invited.

RIVERDALE SENIOR HIGH GRADUATION Friday, June 5 at 8 p.m. at Tara Stadium. Public invited.

THE JONESBORO HIGH SCHOOL PTSA will sponsor a teacher appreciation luncheon for the faculty and staff on Friday, June 5, 11:30 a.m.

CLAYTON JUNIOR COLLEGE, 8 a.m. - 5 p.m. Friday, June 5, Summer Youth Employment for CETA concludes, Room D-122.

Monday

THE FIRST SESSION IN a two-part program for small business owners, Clayton County Junior College, Monday, June 8, 6:30-9:30 p.m. Information on "office design and equipment selection" will be discussed. Call 961-3550 to register.

CLAYTON JUNIOR COLLEGE, final exams for all 10 a.m., 1:55 p.m., 6 p.m., TuTh, and 8:25 p.m., MW. classes, Monday, June 8.

Tuesday

SOUTH METRO YMCA RUNNERS will hold monthly meeting, Tuesday, June 9, 7:30 p.m. at Riverdale Senior High. Dr. Avery Harvill of CJC will be guest speaker. For more information call the YMCA at 471-6711.

CLAYTON JUNIOR COLLEGE, final exams, Tuesday, June 9, for all 10 a.m., 1:55 p.m., 6 p.m., TuTh, and 8:25 p.m.

Wednesday

CLAYTON GENERAL HOSPITAL SEMINAR, "Triage in the Emergency Department, Wednesday, June 10, 8:30 a.m.-5 p.m. Sponsored by the education department.

ANCESTORS UNLIMITED, INC. will meet, Wednesday, June 10, 9:30 a.m. in the Community Room of the Georgia Power Building on Smith Street in Jonesboro. R. Matthew Thomaston will be the speaker.

CLAYTON JUNIOR COLLEGE, final exams, Wednesday, June 10, for all 11:10 a.m. classes.

Thursday

NATIONAL ASSOCIATION OF RETIRED FEDERAL EMPLOYEES (NARFEO) Chapter 1629, Forest Park, will meet Thursday, June 11, at 1 p.m. (Note time change) at the Forest Park Recreation Center, Forest Parkway Park Ave.

CLAYTON COUNTY DIABETIC GROUP will meet Thursday, June 11, at 7:30 p.m. in the multi-purpose room of Clayton General Hospital. John Sidell will demonstrate the new home blood monitoring method.

CLAYTON COUNTY JUNIOR COLLEGE, examination of the advanced placement program. No time listed.

NEWS/DAILY 5/25/81

Tuesday

RETIREMENT TEA FOR CHRISTINE AHL, Tuesday, May 26 from 2:30-4 p.m. at West Clayton Elementary School library, 5580 Riverdale Road, College Park. Friends invited.

CLAYTON JUNIOR COLLEGE BAND, will be presented in concert on Tuesday, May 26, 8:30 p.m. in the Lecture Hall, Room G-132. Public invited.

Wednesday

CLAYTON JUNIOR COLLEGE music students will be presented in an "ensemble recital" on Wednesday, May 27, beginning at 10 a.m. in the Lecture Hall, Room G-132. Public invited.

Thursday

SMALL BUSINESS OWNERS WILL learn how to "broaden their horizons by exporting" during a three-hour seminar scheduled at Clayton Junior College on Thursday, May 28. Scheduled between 6:30 and 9:30 p.m., the program is another in a continuing series designed for area small business owners and managers. Call the College's Office of Community Services (961-3550) to register, or the Small Business Development Center (961-3404) for more information.

Saturday

NEWS-DAILY SPONSORED PRESS RUN Saturday, May 30. The race will be held at Clayton Junior College. Entry fee is $4. All proceeds will benefit the American Cancer Society. For more information, contact the American Cancer Society. 478-3144.

NEWS/DAILY June 9, 1981

Tuesday

SOUTH METRO YMCA RUNNERS will hold monthly meeting, Tuesday, June 9, 7:30 p.m. at Riverdale Senior High. Dr. Avery Harvill of CJC will be guest speaker. For more information call the YMCA at 471-6711.

CLAYTON JUNIOR COLLEGE, final exams, Tuesday, June 9, for all 10 a.m., 1:55 p.m., 6 p.m., TuTh, and 8:25 p.m. MW classes.

Wednesday

CLAYTON JUNIOR COLLEGE, final exams Wednesday, June 10, for all 11:10 a.m. classes.

Thursday

CLAYTON COUNTY JUNIOR COLLEGE, examination of the advanced placement program. No time listed.

THE NATIONAL ASSOCIATION OF RETIRED FEDERAL EMPLOYEES Jonesboro Chapter No. 1649 will hold their monthly meeting on Thursday, June 11, at 10:30 a.m. at the fire station on Maddox Road, Moarow. Speaker will be Susan Millsap of the Georgia Power Company

Friday

CLAYTON COUNTY JUNIOR COLLEGE, practice for graduation. No time listed.

Saturday

CLAYTON COUNTY JUNIOR COLLEGE'S 11th annual commencement will be conducted outside on the college grounds, beginning at 10 a.m. on Saturday, June 13. Students who have completed course requirements during the 1980-81 year will be honored. In the event of rain, the graduation ceremony will be conducted in the sanctuary of the Pinecrest Baptist Church on Maddox Road in Morrow.

NEWS/DAILY 6/8/81

Monday

THE FIRST SESSION IN a two-part program for small business owners, Clayton County Junior College, Monday, June 8, 6:30-9:30 p.m. Information on "office design and equipment selection" will be discussed. Call 961-3550 to register.

CLAYTON JUNIOR COLLEGE, final exams for all 10 a.m., 1:55 p.m., 6 p.m., TuTh, and 8:25 p.m., MW. classes, Monday, June 8.

Tuesday

SOUTH METRO YMCA RUNNERS will hold monthly meeting, Tuesday, June 9, 7:30 p.m. at Riverdale Senior High. Dr. Avery Harvill of CJC will be guest speaker. For more information call the YMCA at 471-6711.

CLAYTON JUNIOR COLLEGE, final exams, Tuesday, June 9, for all 10 a.m., 1:55 p.m., 6 p.m., TuTh, and 8:25 p.m. MW classes.

Wednesday

CLAYTON JUNIOR COLLEGE, final exams, Wednesday, June 10, for all 11:10 a.m. classes.

Thursday

CLAYTON COUNTY JUNIOR COLLEGE, examination of the advanced placement program. No time listed.

Friday

CLAYTON COUNTY JUNIOR COLLEGE, practice for graduation. No time listed.

Saturday

CLAYTON COUNTY JUNIOR COLLEGE'S 11th annual commencement will be conducted outside on the college grounds, beginning at 10 a.m. on Saturday, June 13. Students who have completed course requirements during the 1980-81 year will be honored. In the event of rain, the graduation ceremony will be conducted in the sanctuary of the Pinecrest Baptist Church on Maddox Road in Morrow.

NEWS/DAILY May 27, 1981

Wednesday

CLAYTON JUNIOR COLLEGE music students will be presented in an "ensemble recital" on Wednesday, May 27, beginning at 10 a.m. in the Lecture Hall, Room G-132. Public invited.

Thursday

SMALL BUSINESS OWNERS WILL learn how to "broaden their horizons by exporting" during a three-hour seminar scheduled at Clayton Junior College on Thursday, May 28. Scheduled between 6:30 and 9:30 p.m., the program is another in a continuing series designed for area small business owners and managers. Call the College's Office of Community Services (961-3550) to register, or the Small Business Development Center (961-3404) for more information.

Saturday

NEWS-DAILY SPONSORED PRESS RUN Saturday, May 30. The race will be held at Clayton Junior College. Entry fee is $4. All proceeds will benefit the American Cancer Society. For more information, contact the American Cancer Society, 478-3144.

Monday

WOMEN OF GEORGIA POWER will hold a fish fry Monday, June 1, 7:30 p.m., at the home of Mr. and Mrs. G.W. Young, 3273 Jodeco Drive.

THE FIRST SESSION IN A two-part program for small business owners will be conducted at Clayton Junior College on Monday, June 1. Information on "selling your product" will be provided in the program, scheduled between 6:30 and 9:30 p.m. Monday and Wednesday evenings. Call 961-3550 to register.

FOREST PARK CITY COUNCIL, 7:30 p.m.

Tuesday

CLAYTON JUNIOR COLLEGE MUSIC students will be presented in recital on Tuesday, June 2, beginning at 8:30 p.m. in the Lecture Hall (Room G-132). Public is invited.

NEW STUDENTS WHO PLAN TO ENROLL in credit programs at Clayton Junior College during the Summer Quarter have until Tuesday, June 2, to file all applications and credentials with the College's Office of Admissions and Records. The Summer Quarter will begin with registration on Monday, June 22. Call 961-3500 for complete admission requirements.

College plans events

THE HENRY HERALD June 17, 1981

Events scheduled at Clayton Junior College between June 22-27:

MONDAY, JUNE 22

Registration for Summer Quarter credit classes at Clayton Junior College is scheduled in Room D-200 between 10 a.m. and 2 p.m. and 5:30 and 8:30 p.m. All new students must report for an orientation session in Room G-132, either at 10 a.m. or 6 p.m. Call the Office of Admissions and Records (961-3500) for complete information.

TUESDAY, JUNE 23

Summer Quarter credit classes will begin at Clayton Junior College for all students enrolled in the regular 10-week session and the first 5-week session. Call the Office of Admissions and Records (961-3500) for complete information.

+ + + + +

A free workshop on methods to identify potential suicides, and possible techniques to prevent such tragedies, will be conducted at Clayton Junior College, between 10 a.m. and 3 p.m. Call the Office of Community Services (961-3550) for complete information.

WEDNESDAY, JUNE 24

The Georgia State University Reader's Theater will present excerpts from major works as a foundation for discussion of "violence against women" during a two-hour program scheduled at Clayton Junior College. The free program is planned in Room G-132 between 7:30 and 9:30 p.m. Call the Office of Community Services (961-3550) for complete information.

FRIDAY, JUNE 26

An all-day workshop designed to improve on-the-job "time management" skills will be conducted at Clayton Junior College. Scheduled between 9 a.m. and 4 p.m., a $20 registration fee includes the cost of lunch. Call the Office of Community Services (961-3550) for complete information.

CJC Plans Workshop On Suicide Prevention

NEWS/DAILY June 14, 1981

A free workshop on methods to identify potential suicides, and techniques that can be used to prevent such tragedies is scheduled at Clayton Junior College next week.

Planned between 10 a.m. and 3 p.m. on Tuesday, June 23, the workshop will be conducted by Ben Wright and Roger Kinard in Room G-132 of the two-story Classroom Building. No advanced registration is required.

The workshop was designed for the clergy, law enforcement professionals, mental health staff members, social workers, and others who have an interest in the problem. Included in the discussion will be environmental factors and the isolation syndrome present in many potential suicides, short-term counseling strategies, and crisis intervention techniques.

For complete information about the free program, call the College's Office of Community Services (961-3550).

CJC Looking For Singers

THE SOUTHSIDE AND FAYETTE SUN June 18, 1981

Senior high school students who can read music and have sung in their high school chorus or church choir have been invited to take part in a music theater production of Gilbert and Sullivan's "Gondoliers" this summer.

Auditions for positions in the chorus are scheduled next week on the College campus, according to Doris A. Holloway, Associate Professor of Music.

Anyone interested in an audition for a solo part should call Mrs. Holloway at 961-3425. Others interested in singing in the chorus should report to Room G-101 in the two-story Classroom Building at 6 p.m. on Tuesday, June we.

Rehearsals are scheduled between 6 and 8:20 p.m. each Tuesday and Thursday, beginning June 23, and four performances are planned on August 19-22.

Business Series Set

NEWS/DAILY June 21, 1981

Another program in the Summer Quarter small business management series at Clayton Junior College is scheduled for Tuesday, June 30.

"Franchising and small business" will be the topic of the one-evening session, scheduled between 6:30 and 9:30 p.m. A non-refundable $8 registration fee will be required.

Participants in the program will learn how to get the maximum advantage from their franchise agreement, whether they are the franchisor or the franchisee.

THE CLAYTON SUN June 18, 1981

Clayton Jr. Panel Discusses Books' Violence Against Women

A free program on the literary view of violence against women will be presented at Clayton Junior College next week.

As a foundation for the discussion, scheduled at 7:30 p.m. June 24 in the College Lecture Hall (Room G-132), the Georgia State University Reader's Theater will present excerpts from major works. One of six such programs scheduled in the Atlanta area, no registration is required and the public is invited.

Each performance will be followed by a discussion on the importance of the literary meaning of violence against women and its implications in our society.

Dr. Jean Graham, a member of the English faculty at Clayton Junior College, will team with Dr. Christine Sizemore of Spelman College and Ms. Peg Ziegler of the Grady Memorial Hospital Rape Crisis Center to lead a discussion following the readings.

The production will include excerpts from Linda Snow's "The Woman Whose Fear is Rape," Tennessee Williams' "A Streetcar Named Desire," and Ntozake Shang's "For Colored Girls Who Have Considered Suicide When the Rainbow is Enuf."

Sun Community Life

society, clubs, religion, features

For more information, call the Office of Community Services (961-3550) at Clayton Junior College.

THE HENRY HERALD June 10, 1981

CJC offers 65 programs

Clayton Junior College is taking registration for Summer Quarter non-credit continuing education classes.

Coordinated through the Office of Community Services, more than 65 programs are scheduled during the quarter, including short workshops and courses ranging from three to ten weeks in length. Most classes will begin the week of June 22-26.

A number of courses for members of the business and professional community are included in the schedule, along with others dealing with sports and recreation, arts, music, leisure, and personal growth.

Also included in the Summer schedule of classes is a continuation of a "small business management series" co-sponsored with the College's Small Business Development Center, the Clayton County Chamber of Commerce, and the Small Business Administration.

All Summer Quarter classes planned by the Office of Community services will be offered on the College campus except a series of dog training programs which are co-sponsored with local organizations at the Jonesboro Recreation Center, the Riverdale Community Center, the College Park City Auditorium,, the Glenloch Recreation Center in Peachtree City, and the North Clayton Community Center.

To accomodate registration, special office hours have been scheduled between June 8-26. Located in the Administration Building, the Office of Community Services will be open between 8 a.m. and 7:45 p.m. Monday through Thursday during the period, and between 8 a.m. and 5 p.m. on Fridays.

Since most classes carry limited enrollments, participants should reserve a place by phone, 961-3550.

NEWS/DAILY June 17, 1981

CJC Schedules Auditions For Summer Musical

Senior high school students who can read music and have sung in their high school chorus or church choir have been invited to take part in a music theater production of Gilbert and Sullivan's "Gondoliers" this summer at Clayton Jr. College in Morrow.

Auditions for positions in the chorus are scheduled next week on the College campus, according to Doris A. Holloway, Associate Professor of Music.

Anyone interested in an audition for a solo part should call Mrs. Holloway at 961-3425. Others interested in singing in the chorus should report to Room G-101 in the two-story Classroom Building at 6 p.m. on Tuesday, June 23.

Rehearsals are scheduled between 6 and 8:20 p.m. each Tuesday and Thursday, beginning June 23, and four performances are planned on August 19-22.

NEWS/DAILY June 18, 1981

Two Workshops Scheduled At Clayton Junior College

Two special workshops designed to improve on-the-job time use and communication skills have been included in the Summer Quarter non-credit course offerings scheduled at Clayton Junior College.

A workshop on "time management" has been designed to help participants learn how to delegate responsibilities and to improve their approach to preparing for and conducting meetings. In addition, tips will be given on how to manage lengthy phone calls and interruptions, ways to tackle deadlines and set priorities, and how to eliminate time wasters.

Another workshop, "assertiveness at work," will emphasize the use of assertive techniques in different communication situations. Topics to be covered include dealing with chronic lateness or absenteeism, assigning and receiving extra responsibilities, accepting and giving criticism, evaluating performance, and suggesting organizational improvements without fear of losing your job.

The "time management" workshop will be conducted by instructor Jerry Miller on Friday, June 26, between 9 a.m. and 4 p.m. A $20 registration fee includes the cost of lunch.

The "assertiveness at work" program, to be taught by Bill MacKinnon, is scheduled on Friday, July 10, between 9 a.m. and 5 p.m., and a $22 registration fee includes the cost of lunch.

The two workshops are included in a listing of more than 23 Summer Quarter programs for the "business and professional" field.

NEWS/DAILY June 18, 1981

CJC To Begin Rec And Sports Summer Classes

A number of non-credit continuing education classes in "sports and recreation" will begin at Clayton Junior College next week.

Offered through the Office of Community Services, most classes in the Summer Quarter schedule of programs, sports and otherwise, will begin during the week of June 22.

Included in the schedule are dance classes, tennis instruction and play, golf instruction, slimnastics, karate and self-defense, and basic yoga.

A special six-week "aerobic dance" class is scheduled for youths between the ages of 12 and 15 each Tuesday and Thursday between 3 and 4 p.m. Adult classes in aerobic movements, done to a disco beat, are scheduled during two evening periods on Tuesdays and Thursdays, and between 9 and 10 a.m. on Mondays and Wednesdays.

Several instructional and playing sessions for beginners and intermediate tennis players are scheduled along with two five-week sessions stressing the "fundamentals of golf." Slimnastics and karate classes also are scheduled during different time periods to meet student demands.

For complete information on "sports and recreation" classes, or other non-credit Summer Quarter offerings, call the Office of Community Services at 961-3550, or visit the Office in the Administration Building between the hours of 8 a.m. and 7:45 p.m. Monday through Thursday, or 8 a.m. and 5 p.m. on Friday.

NEWS/DAILY June 15, 1981

Summer Registration At CJC Set

Summer Quarter credit classes will begin at Clayton Junior College next week with a unique three-session option for students.

Registration for all three sessions will be conducted on Monday, June 22, and classes for both the "regular session" and the "first session" will begin the following day. Classes scheduled in the "Second session" will begin on July 24.

The regular session of classes includes 10 weeks of study while the other two sessions continue five weeks each. Ten-week session classes run 55 minutes during the day and two hours and twenty minutes during the evening. Five-week class sessions run an hour and 55 minutes during the day and four hours, 55 minutes during the evening.

Registration is scheduled between 10 a.m. and 2 p.m., and between 5:30 and 8:30 p.m. on the 22nd. All new students must report to Room G-132 either at 10 a.m. or 6 p.m. for a special orientation session.

For complete information about registration, class schedules, or admission requirements, call the College's Office of Admissions and Records (961-3500) prior to Registration Day.

THE CLAYTON SUN June 25, 1981

CJC Starts Summer Classes

Summer quarter credit classes will begin at Clayton Junior College next week with a unique three-session option for students.

Registration for all three sessions was conducted on Monday, June 22, and classes for both the regular session and the first session began the following day. Classes scheduled in the second session will begin on July 24.

The regular session of classes includes 10 weeks of study while the other two sessions continue five weeks each. Ten-week session classes run 55 minutes during the day.

For complete information about registration, class schedules, or admission requirements, call the College's Office of Admissions and Records (961-3500) prior to Registration Day.

NEWS/DAILY June 16, 1981

'Violence Against Women' Workshop Set At CJC

A free program on the literary view of "violence against women" will be presented at Clayton Junior College, next week.

As a foundation for the discussion, scheduled at 7:30 p.m. Wednesday, June 24, in the College Lecture Hall (Room G-132), the Georgia State University Reader's Theater will present excerpts from major works. One of six such programs scheduled in the Atlanta area, no registration is required and the public is invited.

Each performance will be followed by a discussion on the importance of the literary meaning of violence against women and its implications in our society.

Dr. Jean Graham, a member of the English faculty at Clayton Junior College, will team with Dr. Christine Sizemore of Spelman College and Ms. Peg Ziegler of the Grady Memorial Hospital Rape Crisis Center to lead a discussion following the readings.

The production will include excerpts from Linda Snow's "The Woman Whose Fear is Rape," Tennessee Williams' "A Streetcar Named Desire," and Ntozake Shang's "For Colored Girls Who Have Considered Suicide When the Rainbow is Enuf."

For more information, call the Office of Community Services (961-3550) at Clayton Junior College.

Clayton Activity Wrapup

Morrow Stylist To Speak

The South Metro Affiliate No. 49 of the Georgia Hairdressers and Cosmetologists Association will feature James Dudley of Morrow as the guest artist June 23 at 7:30 p.m.

The program will be held at the National Bank of Georgia on Old National Highway in College Park.

Members and non-members of the South Metro area may attend the release of "looks of elegance" for the 1981-82 fall and winter.

A new slate of officers for 1981-82 to be elected will be introduced.

Rose Wyatt will give a preview of projects that will take place during National Cosmetology Week in October.

* * *

A free workshop on methods to **identify potential suicides** and techniques that can be used to prevent such tragedies is scheduled at Clayton Junior College next week.

Planned between 10 a.m. and 3 p.m. on Tuesday, the workshop will be conducted by Ben Wright and Roger Kinard in Room G-132 of the two-story classroom building. No advanced registration is required.

The workshop was designed for the clergy, law enforcement professionals, mental health staff members, social workers and others who have an interest in the problem.

For more information on this free program, persons may call the Office of Community Services at 961-3550.

* * *

A free program on the literary view of **"violence against women"** will be presented at Clayton Junior College June 24 at 7:30 p.m. in the college lecture hall in Room G-132.

As a foundation for the discussion, the Georgia State University Reader's Theater will present excerpts from major works.

The program will include excerpts from "The Woman Whose Fear Is Rape," "A Streetcar Named Desire," and "For Colored Girls Who Have Considered Suicide When The Rainbow Is Enuf."

For more information, persons may call 961-3550.

* * *

Summer quarter credit classes will begin at Clayton Junior College next week with a unique three-session option for students.

Registration for all three sessions will be conducted on Monday and classes for both the "regular session" and the "first session" will begin on Tuesday.

Classes scheduled for the "second session" will begin on July 24.

The regular session of classes includes 10 weeks of study while the other two sessions continue five weeks each.

Ten-week session classes run 55 minutes during the day and two hours and 25 minutes during the evening.

Five-week class sessions run one hour and 55 minutes during the day and four hours and 44 minutes during the evening.

Registration is scheduled between 10 a.m. and 2 p.m. and between 5:30 and 8:30 p.m. on June 22.

All new students must report to Room G-132 either at 10 a.m. or 6 p.m. for a special orientation session.

For complete information about registration, class schedules, or admission requirements, call the college's office of admissions and records at 961-3500.

* * *

The Joint Community Federal Credit Union will hold its annual membership meeting on Monday at 8 p.m. at Travelers Rest Baptist Church on Joy Lake Road in Morrow.

* * *

Forest Park Mayor Charles W. Summerday and city council members will be attending the Georgia Municipal Association's 48th Annual Convention in Savannah June 21 through 23.

THE CLAYTON NEIGHBOR June 24, 1981

1,200 Sign Up This Summer

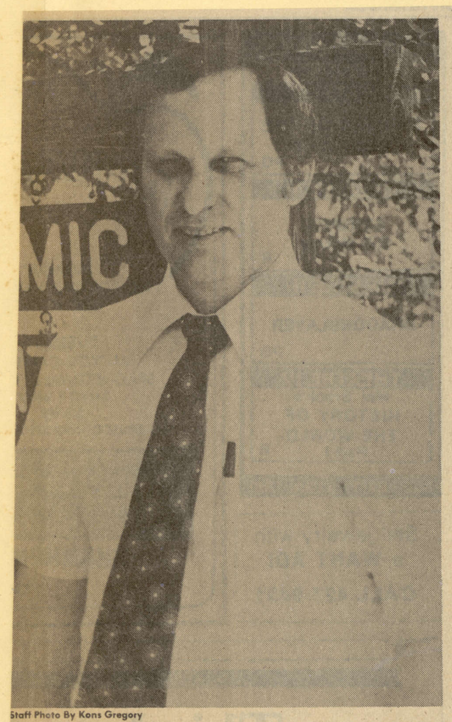

Staff Photo By Kons Gregory

JERRY ATKINS HANDLES INFORMATION AT COLLEGE
He and Other Personnel Know How Summer Slows

By RICHARD MITCHELL
Staff Writer

A great many institutions experience a slowdown during the smer months, and Clayton Junior College is no exception.

Approximately 1,200 students will be attending classes during the summer quarter, or half the amount that usually attends during the regular school year.

According to Jerry Atkins, the college's director of public information, classes and student activities will be reduced "accordingly."

Some of the classes will have to be cancelled because of a lack of enrollment," he says.

"We will still have our student activity program for the movies this summer, but all of our other activities are inactive until the fall," he says.

Classes began Monday and will be session until Aug. 25. Most of them are 10 weeks in length, but a few will be in five-week session.

"We started that three years ago in some special areas where a student could get 10 hours credit in a summer quarter by taking back to back classes," says Atkins.

This enables the student who attends a different college but is home for the summer to earn the necessary hours to complete a degree at their school.

Atkins says the schools "caters" to students who attend other colleges within the university system, such as the University of Georgia, West Georgia College and Georgia Southern.

"All of our credits transfer to these schools without a problem," he says.

He points out that the fall quarter is right around the corner, with classes beginning Sept. 28.

THE CLAYTON NEIGHBOR June 17, 1981

Clayton Junior Sets Summer Activities

r

Clayton Junio College in Morrow will be offering several new classes during the summer months for the residents of Clayton County.

These new classes include tennis, golf, karate and slimnastics.

There will be two sessions of adult beginning tennis with the first class beginning on June 22 and the second beginning on July 27.

Both classes will have a fee of $22 for a five week course.

In the beginning class, the fundamentals will be stressed, including information on rules, etiquette, eqipment as well as practice on the serve, forehand and backhand strokes.

Each student must provide his own tennis ball, racket and tennis shoes and each class will be limited to 24 participants.

The instructor for both sessions will be David Williford.

Williford will also be teaching an intermediate tennis class for ages 16 and up.

There will be two sessions for the intermediate class with the first session beginning June 22 and the second July 27.

Each class will last five weeks at a cost of $22.

The intermediate course will cater to those individuals who now play but want to improve their game.

Instruction will focus on all aspects of the individual's game and each student must provide his own tennis ball, racket and tennis shoes.

Registration will be limited to 24 participants.

Golf will also be offered at Clayton Junior College as Class A P.G.A. professional Phil Crofton will be on hand to teach participants how to improve their golf game.

There are two starting dates on June 24 and July 29 for this five week course which will cost $22.

The entire concept of the golf swing will be covered in the course and the participant will have the opportunity to practice these techniques with woods and irons.

This course is for beginners as well as the experienced golfers who want to improve their game.

Practice ball and clubs will be made available to those who have none.

Adult karate and self-defense will also be offered by Clayton Junior College as well as youth karate for ages 10-14.

Youth karate begins June 24 and will last for nine weeks at a fee of $25 while there will be two sessions of adult karate beginning June 22 and June 24 respectively.

Basic techniques of both judo and karate will be taught by instructor Gary Hayes.

THE SOUTHSIDE AND FAYETTE SUN 6/18/81

Workshops Set At CJC

Two special workshops designed to improve on-the-job time use and communication skills have been included in the Summer Quarter non-credit course offerings scheduled at Clayton Junior College.

A workshop on "time management" has been designed to help participants learn how to delegate responsibilities and to improve their approach to preparing for and conducting meetings. In addition, tips will be given on how to manage lengthly phone calls and interruptions, ways to tackle deadlines and set priorities, and how to eliminate time wasters.

Another workshop, "assertiveness at work," will emphasize the use of assertive techniques in different communication situations. Topics to be covered include dealing with chronic lateness or absenteeism, assigning and receiving extra responsibilities, accepting and giving criticism, evaluating performance, and suggesting organizational improvements without fear of losing your job.

The time management workshop will be conducted by instructor Jerry Miller on Friday, June 26, between 9 a.m. and 4 p.m. A $20 registration fee includes the cost of lunch.

The assertiveness at work program, to be taught by Bill MacKinnon, is scheduled on Friday, July 10, between 9 a.m. and 5 p.m., and a $22 registration fee includes the cost of lunch.

The two workshops are included in a listing of more than 23 Summer Quarter programs for the "business and professional" field. For complete information on these and other programs, or to register for one of the courses, call the Office of Community Services at 961-3550, or visit the Office in the Administration Building between 8 a.m. and 7:45 p.m. Monday through Thursday. The Office is open between 8 a.m. and 5 p.m. on Fridays.

Most classes scheduled for five to ten weeks will begin the week of June 22-26.

NEWS/DAILY June 22, 1981

Suicide Prevention Workshop June 23 At Clayton Jr. College

Nelson Ministries, Inc. of Jonesboro and Clayton Junior College will sponsor a workshop on the identification and prevention of potential suicide victims on June 23, from 10 a.m. to 3 p.m., Building G, Room 132 at Clayton Junior College.

Instructors will be Chaplain Ben Wright and Roger Kinard of Metro Correctional Institution in Atlanta.

Kinard is the Senior Social Behavior Specialist at Metro Correctional Institute. Co-Director and Co-Therapist of Alternatives to Violent Acts, which is the counseling/therapy approach to people who physically abuse their spouse or loved ones. He has appeared on various radio and T.V. talk shows concerning domestic violence. He is an adolescent and family counselor, with professional interests in male psychology, psychotherapy and Androgeny Psychology. Kinard is a graduate of Georgia State University, presently working on his Ed. S., and is a member of A.P.G.A., American Mental Health Counselors Association.

Chaplain Wright is a graduate of Georgia State University, Chandler School of Theology, Emory University, Columbia Theological Seminary. Thm. and Doctor of Ministry. Before coming to Metro Correctional Institute, Chaplain Wright held the position of Pastor with several United Methodist Churches in the state, has been the Clinical Chaplain with the Georgia Diagnostic Center, Jackson, and as director, Butts County Alcoholic Satellite Clinic, Jackson. His duties now with Metro Correctional Institute consist of general pastoral care to all inmates, preaching and administering the sacraments, crisis counseling.

The workshop topics will be as follows: 10-10:45 a.m. "Identification of the Potential Suicidal Individual (PSI)", 11-12 "Short Term Counseling Strategies", 1-2 p.m. "Crisis Intervention Role Playing," 2:15-3 p.m. "Rap-Up" Questions from the floor.

There is no charge for this workshop.

THE CLAYTON SUN June 25, 1981

College Plans Workshops

Two special workshops designed to improve on-the-job time use and communication skills have been included in the Summer Quarter non-credit course offerings scheduled at Clayton Junior College.

A workshop on "time management" has been designed to help participants learn how to delegate responsibilities and to improve their approach to preparing for and conducting meetings. In addition, tips will be given on how to mangge lengthy phone calls and interrputions, ways to tackle deadlines and set priorities, and how to eliminate time wasters.

Another workshop, "assertiveness at work," will emphasize the use of assertive techniques in different communication situations. Topics to be covered include dealing with chronic lateness or absenteeism, assigning and receiving extra responsibilities, accepting and giving criticism, evaluating performance, and suggesting organizational improvements without fear of losing your job.

The "time management" workshop will be conducted by instructor Jerry Miller on Friday, June 26, between 9 a.m. and 4 p.m. A $20 registration fee includes the cost of lunch.

The "assertiveness at work" program, to be taught by Bill MacKinnon, is scheduled on Friday, July 1, between 9 a.m. and 5 p.m. and a $22 registration fee includes the cost of lunch.

The two workshops are included in a listing of more than 23 Summer Quarter programs for the "business and professional" field. For complete information on these and other programs, or to register for one of the courses, call the Office of Community Services at 961-3550, or visit the Office in the Administration Building between 8 a.m. and 7:45 p.m. Monday through Thursday. The Office is open between 8 a.m. and 5 p.m. on Fridays.

Most classes scheduled for five to ten weeks will begin the week of June 22-26.

THE FAYETTE SUN June 25, 1981

Business Classes Set At CJC

Another program in the Summer Quarter small business management series at Clayton Junior College is scheduled for Tuesday, June 20.

"Franchising and small business" will be the topic of the one-evening session scheduled between 6:30 and 9:30 p.m. A non-refundable $8 registration fee will be required.

Participants in the program will learn how to get the maximum advantage from their franchise agreement, whether they are the franchisor of the franchisee.

For more information about the program, or others scheduled during the Summer session, call the College's Small Business Development Center at 961-3414. To register, call the Office of Community Services at 961-3350.

All programs in the small business management series are co-sponsored with the College by the Clayton County Chamber of Commerce and the Small Business Administration.

THE CLAYTON NEIGHBOR June 24, 1981

Clayton Junior Offers Classes

Clayton Junioe College in Morrow will be offering several new classes during the summer months for the residents of Clayton County.

These new classes include tennis, golf, karate and slimnastics.

There will be two sessions of adult beginning tennis with the first class beginning on June 22 and the second beginning on July 27.

Both classes will have a fee of $22 for a five week course.

In the beginning class, the fundamentals will be stressed, including information on rules, etiquette, equipment as well as practice on the serve, forehand and backhand stokes.

Each student must provide his own tennis ball, racket and tennis shoes and each class will be limited to 24 participants.

The instructor for both sessions will be David Williford.

Williford will also be teaching an intermediate tennis class for ages 16 and up.

There will be two sessions for the intermediate class with the first session already in progress as of Monday and the second July 27.

Each class will last five weeks at a cost of $22.

The intermediate course will cater to those individuals who now play but want to improve their game.

instruction will focus on all aspects of the individual's game and each student must provide his own tennis ball, racket and tennis shoes.

THE PACESETTER June 19, 1981

Small Business Management Series

The Clayton Junior College Small Business Development Center continues its series of programs to help small business owners and managers meet the challenges of operating their businesses. The programs are led by expert resources from the college, the community and the University System of Georgia. The programs are co-sponsored by the Clayton County Chamber of Commerce and the Small Business Administration.

On Tuesday, June 30, 1981, there will be a seminar on how to get the maximum advantage from your franchise agreement, whether you are the franchisor or the franchisee. It is a three hour program that will begin at 6:30 p.m. The fee is $8.00. Other summer programs in the management series are as follows:

Personal Selling

What is personal selling? What are the basic theories of personal selling? This course answers these and other questions in this most important aspect of beginning a new business. Tuesday and Thursday, July 7 & 9, 6:30-9:30 p.m.; $15.

NEWS/DAILY 6/22/81

Monday

REGISTRATION FOR SUMMER QUARTER credit classes at Clayton Junior College is scheduled in Room D-200 between 10 a.m. and 2 p.m. and 5:30 and 8:30 p.m. on Monday, June 22. All new students must report for an orientation session in Room G-132, either at 10 a.m. or 6 p.m. Call the Office of Admissions and Records (961-3500) for complete information.

Tuesday

SUMMER QUARTER CREDIT CLASSES will begin at Clayton Junior College on Tuesday, June 23, for all students enrolled in the regular 10-week session and the first 5-week session. Call the Office of Admissions and Records (961-3500) for complete information.

A FREE WORKSHOP ON METHODS to identify potential suicides, and possible techniques to prevent such tragedies, will be conducted at Clayton Junior College on Tuesday, June 23, between 10 a.m. and 3 p.m. Call the Office of Community Services (961-3550) for complete information.

THE SOUTHSIDE AND FAYETTE SUN June 18, 1981

CJC Small Business Series Resumes

The quarterly small business management series scheduled at Clayton Junior College will resume on Thursday, June 18, with a three-hour program on "how a friendly banker can help small business."

The first program in an eight-session Summer Quarter series, Thursday's session will begin at 6:30 p.m. An $8 registration fee is not refundable.

The program has been designed to help small business owners and managers to learn when to use bank services, one of the most important sources of financial assistance. It will deal with things to expect of the banker and what the banker expects of the businessman. Several local bankers will attend the seminar to answer special questions and concerns.

For more information, call the College's Small Business Development Center at 961-3414. To register, call the Office of Community Services at 961-3550.

Programs in the small business management series are co-sponsored with the College by the Clayton County Chamber of Commerce and the Small Business Administration.

THE HENRY HERALD June 24, 1981

College schedules events

Events scheduled at Clayton Junior College between June 28 - July 4:

TUESDAY, JUNE 30

Clayton Junior College's Small Business Management Series continues with a program on "franchising and small business." Designed for area small business owners and managers, the three-hour program will begin at 6:30 p.m. and an $8 registration fee is non-refundable. Call 961-3414 for more information, or 961-3550 to register.

THURSDAY, JULY 2

Summer Quarter evening classes at Clayton Junior College will not meet. Regularly-scheduled sessions will resume on Monday, July 6.

FRIDAY, JULY 3

All offices on the Clayton Junior College campus, except the Office of Public Safety, will be closed for Independence Day holiday. Regular Summer Quarter classes and office hours will resume on Monday, July 6.

THE CLAYTON NEIGHBOR June 24, 1981

Workshops Scheduled For Business Executives

Two special workshops on job time use and communication skills are scheduled in coming weeks at Clayton Junior College.

A workshop on "time management" is designed to help participants learn how to "delegate responsibilities and to improve their approach to preparing for and conducting meetings."

Advice on how to manage lengthy telephone calls and interruptions, set priorities and eliminate time wasters will be given.

Jerry Miller will instruct the course from 9 a.m. to 4 p.m. this Friday. The $20 registration fee includes the cost of lunch.

"Assertiveness at work" is scheduled for July 10 from 9 a.m. to 5 p.m. and will be taught by **Bill MacKinnon**.

It will explain how to deal with chronic lateness or absenteeism, assigning and receiving extra responsibilities, accepting and giving criticism, evaluating performance and suggesting organizational improvements.

The $22 registration fee includes the cost of lunch.

The two workshops are included in a listing of more than 23 summer quarter programs for business and professional persons in the South Metro area.

For complete information persons can call 961-3550 or visit the office in the administration building between 8 a.m. and 7:45 p.m. Monday through Thursday.

THE SOUTHSIDE AND FAYETTE SUN June 18, 1981

Sports, Recreation Classes Available

A number of non-credit continuing education classes in sports and recreation will begin at Clayton Junior College next week.

Offered through the Office of Community Services, most classes in the Summer Quarter schedule of programs, sports and otherwise, will begin during the week of June 22-26.

Included in the schedule are dance classes, tennis instruction and play, golf instruction, slimnastics, karate and self-defense, and basic yoga.

A special six-week aerobic dance class is scheduled for youths between the ages of 12 and 15 each Tuesday and Thursday between 3 and 4 p.m. Adult classes in aerobic movements, done to a disco beat, are scheduled during two evening periods on Tuesdays and Thursday, and between 9 and 10 a.m. on Mondays and Wednesdays.

Also scheduled is a class in beginning modern dance techniques and two sessions in beginning jazz dance, both scheduled to run nine weeks.

Several instructional and playing sessions for beginners and intermediate tennis players are scheduled along with two five-week sessions stressing the fundamentals of golf. Slimnastics and karate classes also are scheduled during different time periods to meet student demands.

For complete information on sports and recreation classes, or other non-credit Summer Quarter offerings, call the Office of Community Services at 961-3550, or visit the Office in the Administration Building between the hours of 8 a.m. and 7:45 p.m. Monday through Thursday, or 8 a.m. and 5 p.m. on Friday.

Non-Credit Classes Offered At Clayton

Clayton Junior College is taking registration for Summer Quarter non-credit continuing education classes.

Coordinated through the Office of Community Services, more that 65 programs are scheduled during the quarter, including short workshops and courses ranging from three to ten weeks in length. Most classes will begin the week of June 22-26.

A number of courses for members of the business and professional community are included in the schedule, along with others dealing with sports and recreation, arts, music, leisure, and personal growth.

Also included in the summer schedule of classes is a continuation of a "small business management series" co-sponsored with the College's Small Business Development Center, the Clayton County Chamber of Commerce, and the Small Business Administration.

All Summer Quarter classes planned by the Office of Community Services will be offered on the College campus except a series of dog training programs which are co-sponsored with local organizations at the Jonesboro Recreation Center, the Riverdale Community Center, the College Park City Auditorium, the Glenloch Recreation Center in Peachtree City, and the North Clayton Community Center.

To accommodate registration, special office hours have been scheduled between June 8-26. Located in the Administration Building, the Office of Community Services will be open between 8 a.m. and 7:45 p.m. Monday through Thursday during the period, and between 8 a.m. and 5 p.m. on Fridays.

The 1981 Summer schedule of non-credit classes was mailed to area residents last week. Additional brochures may be obtained by phoning 961-3550, or visiting the Office in the Administration Building on the Clayton Junior College campus.

Since most classes carry limited enrollments, participants should reserve a place by phone. A registration form must be completed and fees must be paid within five days of a phone reservation.

THE SOUTHSIDE AND FAYETTE SUN June 18, 1981

TO DUPLICATE—
ORDER
Hanson 90B
FROM YOUR RETAILER