7-5-1989
—
12/89

INDEX

A

B

C

D

E

F

G

H

I

J

K

L

M

Mc

N

O

P

Q

R

S

T

U

V

W

X Y Z

MISCELLANEOUS

Another Styled-by-HANSON feature — this alphabetic index for your convenience

CLAYTON NEWS/DAILY, WEDNESDAY, JULY 5, 1989

Photo By Kelly J. Huff

Armed with his bachelor's degree, Jeff Woolums checks the want-ads for jobs offered by CPA firms.

How Jeff Woolums Became Part Of Clayton State History

By Cassandra Grayson
Staff Writer

There are some advantages to going to small college. It might be easier to get around the campus, and you might get lucky and become a part of the college's history. At least that's what happened to Jeff Woolums.

Woolums' had the highest grade point average — 3.6 on a 4.0 scale — in the first class to receive bachelor's degrees at Clayton State College.

He likes being a part of a moment in the college's history.

"It's a nice feeling. I know one guy who was going around saying, 'Where else can go and be a part of the first graduating class with bachelor's degrees?' And that's true," he said.

The 22-year-old Forest Park resident was the only honor student out of the 22-member June graduating class, and he said it wasn't easy. He worked at Gyro Wrap in Southlake Mall to pay for his tuition. There wasn't much time left after work and study and classes.

"I had to work hard. I don't have any particular study habits. I just studied whenever I could," he said.

Woolums said going to a smaller school may have made a tough situation a little easier to handle. With fewer students in class, the teachers could devote some time to each.

"It was nice because the classes were smaller. I've never been to a big college, but I've heard there are two or three hundred in a class. I don't think you could get much out of that," he said.

"We've had classes that where down to as few as four or five people. I like that closeness. I seem to learn more in just a small group," he said.

The class also had the opportunity to get to know one another better.

"We sort of formed a class club. I was elected vice president. We had a photographer come out and take a class picture. We're going to give it to the dean of the school of business, and it will hang, I guess, in that office forever and ever," Woolums said.

He graduated from Forest Park Senior High school and enrolled at Clayton State with the idea of transferring to a four-year college later. He wasn't sure in what he wanted to major, but eventually he reached the point where had to choose. Then Clayton State offered the chance to earn a four-year degree in business administration. So he picked business and he took a few accounting courses. He found what he wanted to do.

"I've always done pretty well with math. I never had any trouble addding or subtracting," he said.

"Accounting just depends on what you do. If you work for company, you keep their books and the records of what they sell or what they spend. It's just putting out their

See HOW, Page 7B

THE FAYETTE NEIGHBOR WEDNESDAY, JULY 5, 1989

■ **South Metro business**

Learn to 'find the right business'

■ A three-hour workshop on "Finding the Right Business For You" will be conducted at Clayton State College Tuesday evening.

The opening program in a series of summer quarter sessions designed for small business owners and managers, the workshop will begin at 6:30 p.m.

Cost: $10. Information: 961-3440. Registration: 961-3550.

CLAYTON NEWS/DAILY, WEDNESDAY, JULY 5, 1989

Tuesday

FINDING THE RIGHT BUSINESS FOR YOU. Three-hour workshop at Clayton State College, Tuesday, July 11. Designed for small business owners and managers, workshop begins at 6:30 p.m., registration fee $10. Call the College's Small Business Development Center, 961-3440, for more information.

THE CLAYTON NEIGHBOR WEDNESDAY, JULY 5, 1989

■ **Clayton State News**

Orientation to begin for new college students

■ "Day One" orientation and advisement programs for new students who plan to enroll in Fall Quarter credit classes at Clayton State College will begin at 9 a.m. and 6 p.m. on Tuesday. This is a requirement for all entering freshmen.

Information: 961-3500.

Clayton State to administer GED test

■ Clayton State College will administer the General Educational Test (GED) between 9 a.m. and 4:30 p.m. on Tuesday.

Information: 961-3515.

Clayton State to administer the SAT

■ Clayton State College will administer the Scholastic Aptitude Test (SAT) to its applicants on Monday, July 17, beginning at 9 a.m. in Room G-132. Applicants should be at the testing center 30 minutes prior to the starting time.

Cost: $13
Information: 961-3500

Learn to start and manage a restaurant

■ A four-part workshop on starting and managing a restaurant will begin at Clayton State College on Tuesday, July 18, and continue each Tuesday and Thursday evening through July 27. The series is scheduled between 6:30 and 9:30 p.m.

THE HENRY HERALD, WEDNESDAY, JULY 5, 1989

CLAYTON COLLEGE

Among the Clayton State College 1989 graduates who received degrees or certificates at the June 17 commencement exercises were 14 Stockbridge residents, nine McDonough residents, three from Locust Grove and two from Hampton.

The Stockbridge residents are Terri Ann Ivester and Dale Robert Puckett, bachelor of business administration degrees; Travis B. Caldwell, Mary Christofer-Brown, Kurt D. Hamric, Diane J. Henry and Jacqueline Leigh Tribby, all with associate of arts degrees; Stephanie Marie Norton and Donna White Randolph, associate of science in dental hygiene degrees; Terry L. Penn and John E. Poch, associate of science degrees; and Suzanne D. Adams, Staci Lane Gilbert and Robert Scott Ingram, associate of applied science degrees.

The graduates from McDonough are Deborah Denise Adams, Kimberly Lynn Chaffin, Timothy R. Robinson and Karen L. Whitaker, with associate of arts degrees; Genie Elizabeth Thomas, associate of science in nursing degree; Kristi L. Haire, associate of science and associate of arts degrees; James Daniel Burnham, Rankin Cecil Gibby Jr. and Gayle Kelly, associate of applied science degrees.

The three from Locust Grove are Belinda Ann Barger and Sheila M. Garland, associate of science in nursing degree, and Martha Jane Thaxton, associate of applied science degree. The two from Hampton are Jeffrey L. Grant, associate of arts degree, and Nancy J. Godwin, associate of science in nursing degree.

How Jeff Woolums Became Part Of Clayton State History

Continued from Page 1B

financial statements with their income and balance. I'd like to be an auditor. I might end up with a working for a CPA (certified public accountant) firm as opposed to working for a company and doing their books I'd go in an look at what's already been done," Woolums said.

Now that school is behind him (he might go to Georgia State to get his master's in business administration degree some day), he doesn't plan to relax for the rest of the summer. He took the test to become a certified public accountant while was in still in school. It's a 19-hour test spread over three days and has four different parts.

"It was not fun. The grades don't come out until the end of July. I don't think I did very well, but I plan on taking it again in November," he said.

He said he is also going on job interviews and trying to get ready for life on his own.

He lives at home with his mother right now, and he has a brother and two sisters. His hobby is fishing, and he is the oldest in his family. If he gets the job with a CPA firm, he'd like to have his own apartment and a new car. He has never had either one and he said he like to settle down.

"I'd like to get married ... have a family, the white picket fence all of that," he said.

The plans for settling down aren't in the immediate future. He said his job may keep him pretty busy at first.

"They say a CPA firm is pretty demanding. It's not like a nine-to-five job," he said.

CLAYTON NEWS/DAILY, THURSDAY, JULY 6, 1989

Upcoming Events

Tuesday

FINDING THE RIGHT BUSINESS FOR YOU. Three-hour workshop at Clayton State College, Tuesday, July 11. Designed for small business owners and managers, workshop begins at 6:30 p.m., registration fee $10. Call the College's Small Business Development Center, 961-3440, for more information.

ORIENTATION AND ADVISEMENT PROGRAMS. For new students who plan to enroll in fall quarter credit classes at Clayton State College, begin at 9 a.m. and 6 p.m., Tuesday, July 11. Required for all entering freshmen, scheduled after students complete application credentials. Call the office of Admissions and Records (961-3500) for complete information about requirements. Fall quarter credit classes begin in late September.

GED TEST. Administered by Clayton State Tuesday, July 11, 9 a.m. - 4:30 p.m. Call the office of Counseling and Testing (961-3515) for information.

7/6/89 THE CLAYTON SUN

Events

A THREE-HOUR WORKSHOP on "finding the right business for you" will be conducted at Clayton State College July 11. The opening program in a series of summer quarter sessions designed for small business owners and managers, the workshop will begin at 6:30 p.m. and a $10 registration fee will be required. Phone the college's Small Business Development Center at 961-3440 for info or the Office of Community Services at 961-3550 to register.

CLAYTON STATE COLLEGE will administer the General Educational Development test between 9 a.m. and 4:30 p.m. July 11. Phone the college's Office of Counseling and Testing at 961-3515 for info about requirements for taking the high school equivalency examination.

CLAYTON STATE COLLEGE will administer the Scholastic Aptitude Test (SAT) to its applicants July 17, beginning at 9 a.m. in room G-132. Applicants do not have to sign up in advance to take the SAT, but should be at the testing center at least 30 minutes prior to the scheduled starting time. A $13 testing fee will be required. Phone 961-3500 for info.

THE CLAYTON NEIGHBOR WEDNESDAY, JULY 5, 1989

Math expert retires

Fredric R. Plachy (C), a member of Clayton State College's mathematics faculty since the college opening in 1969, retired at the end of spring quarter, completing 20 years of service. Honoring him are College President Dr. Harry S. Downs (L) and Plachy's wife June.

7/6/89 THE CLAYTON SUN

College Purchases Student Art

Three Clayton State College art students were recently presented with checks for artwork entered in the Lyceum Purchase Award Art Competition. Each year the college purchases several pieces of art from student artists for the college's permanent collection. From left are Robert J. Taylor, Director of Student Activities; Tina Stroup of Morrow; Brenda Disharoon of Riverdale and Nick Zuniga of Lake City.

THE HENRY NEIGHBOR THURSDAY, JULY 6, 1989

■ **South Metro business**

Learn to 'find the right business'

■ A three-hour workshop on "Finding the Right Business For You" will be conducted at Clayton State College Tuesday evening.

The opening program in a series of summer quarter sessions designed for small business owners and managers, the workshop will begin at 6:30 p.m.

Cost: $10. Information: 961-3440. Registration: 961-3550.

CLAYTON NEWS/DAILY, TUESDAY, JULY 4, 1989

Upcoming Events

Tuesday

FINDING THE RIGHT BUSINESS FOR YOU. Three-hour workshop at Clayton State College, Tuesday, July 11. Designed for small business owners and managers, workshop begins at 6:30 p.m., registration fee $10. Call the College's Small Business Development Center, 961-3440, for more information.

ORIENTATION AND ADVISEMENT PROGRAMS. For new students who plan to enroll in fall quarter credit classes at Clayton State College, begin at 9 a.m. and 6 p.m., Tuesday, July 11. Required for all entering freshmen, scheduled after students complete application credentials. Call the office of Admissions and Records (961-3500) for complete information about requirements. Fall quarter credit classes begin in late September.

GED TEST. Administered by Clayton State Tuesday, July 11, 9 a.m. - 4:30 p.m. Call the office of Counseling and Testing (961-3515) for information.

CLAYTON NEWS/DAILY, TUESDAY, JULY 4, 1989

***

Clayton State College summer quarter small business management series will begin next week with a workshop on "finding the right business for you." The three-hour program will be taught Tuesday, July 11, beginning at 6:30 p.m. The seminar will lead participants in a personal and practical analysis of the types of business opportunities to investigate. This will include testing, self-analysis, and a look at what is "hot" and what is not so "hot" in current small business opportunities. A $10 registration fee will be required.

***

MONDAY, JULY 3, 1989 CLAYTON NEWS/DAILY,

Upcoming Events

Tuesday

FINDING THE RIGHT BUSINESS FOR YOU. Three-hour workshop at Clayton State College, Tuesday, July 11. Designed for small business owners and managers, workshop begins at 6:30 p.m., registration fee $10. Call the College's Small Business Development Center, 961-3440, for more information.

ORIENTATION AND ADVISEMENT PROGRAMS. For new students who plan to enroll in fall quarter credit classes at Clayton State College, begin at 9 a.m. and 6 p.m., Tuesday, July 11. Required for all entering freshmen, scheduled after students complete application credentials. Call the office of Admissions and Records (961-3500) for complete information about requirements. Fall quarter credit classes begin in late September.

GED TEST. Administered by Clayton State Tuesday, July 11, 9 a.m. - 4:30 p.m. Call the office of Counseling and Testing (961-3515) for information.

THURSDAY, JULY 6, 1989 THE SOUTH FULTON NEIGHBOR

■ **South Metro business**

Learn to 'find the right business'

■ A three-hour workshop on "Finding the Right Business For You" will be conducted at Clayton State College Tuesday evening.

The opening program in a series of summer quarter sessions designed for small business owners and managers, the workshop will begin at 6:30 p.m.

Cost: $10. Information: 961-3440. Registration: 961-3550.

Computes

Clayton State instructor helps students survive the computer age

B.J. Honeycutt, of Stockbridge, teaches Computer Servicing Technology and Electronics at Clayton State College in Morrow.

Honeycutt has been of staff at Clayton for six and a half years and teaches such classes on such topics as basic electronics, microprocessors, microcomputers, introduction to computers, data communications, customer relations troubleshooting and other related hardware and software courses.

"I love the college. I enjoy my colleagues and I enjoy the students," Honeycutt says.

"I like the freedom I've had in developing the computer service program with imput from businesses, administration and the community.

What is the most rewarding aspect of teaching to Honeycutt?

"The most exciting thing is to watch a student enter the program without a sense of direction, get their bearings, go out and get a good paying job," he says.

■ Educator of the week

Honeycutt spent over 10 years in the U.S. Navy and graduated from the Electronic Technical Institute in San Diego, California.

He also earned an associates degree in business from Rutledge College in Spartanburg, California.

Honeycutt says he didn't intend to get into electronics but he had been around it all his life and his father's work in electronics had an influence on him.

When away from the classroom, Honeycutt enjoys as hiking, walking, running and back packing. He is also a member of the Georgia Appalachian Trail Club and Pathfinders.

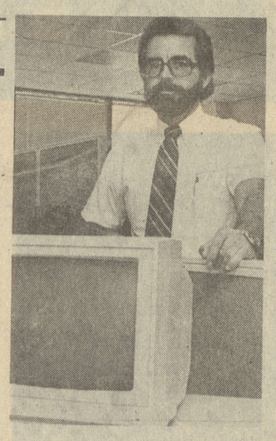

Staff photo by Greg Read

INSPIRING: B.J. Honeycutt helps students excel.

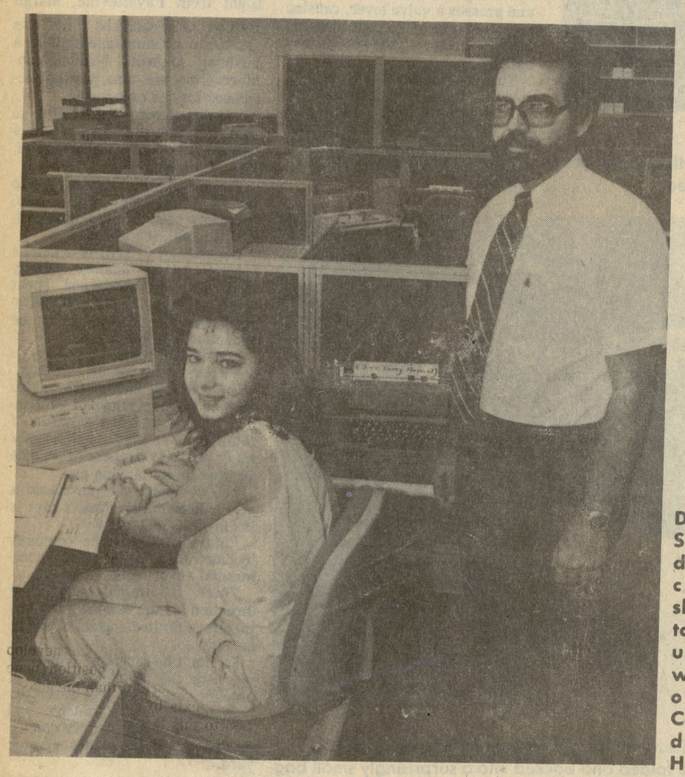

Debbie Sweatman develops the computer skills needed to get ahead under the watchful eye of Henry County resident B.J. Honeycutt.

■ Clayton State News

Orientation to begin for new college students

■ "Day One" orientation and advisement programs for new students who plan to enroll in Fall Quarter credit classes at Clayton State College will begin at 9 a.m. and 6 p.m. on Tuesday. This is a requirement for all entering freshmen.
Information: 961-3500.

Clayton State to administer GED test

■ Clayton State College will administer the General Educational Test (GED) between 9 a.m. and 4:30 p.m. on Tuesday.
Information: 961-3515.

Learn to start and manage a restaurant

■ A four-part workshop on starting and managing a restaurant will begin at Clayton State College on Tuesday, July 18, and continue each Tuesday and Thursday evening through July 27. The series is scheduled between 6:30 and 9:30 p.m.

Clayton State to administer the SAT

■ Clayton State College will administer the Scholastic Aptitude Test (SAT) to its applicants on Monday, July 17, beginning at 9 a.m. in Room G-132. Applicants should be at the testing center 30 minutes prior to the starting time.
Cost: $13
Information: 961-3500

Math expert retires

Fredric R. Plachy (C), a member of Clayton State College's mathematics faculty since the college opening in 1969, retired at the end of spring quarter, completing 20 years of service. Honoring him are College President Dr. Harry S. Downs (L) and Plachy's wife June.

20 Years Of Service

Nine members of the Clayton State College faculty and staff who have completed 20 years of service were joined by three members of the College Foundation's Board of Trustees during an honor ceremony recently. Seated from left are: Dr. James E. Bright, Dr. Leonard R. Daniel, Dr. James C. Doig, Dr. Harry S. Downs, Ms. Dianne D. Jordan, and Fredric R. Plachy. Standing from left are: Trustee C.S. Conklin II, Dr. O.C. Lam III, Dr. Brooke M. Pridmore, J. Granger Ricks, Trustee Harmon M. Born, and Trustee Charles E. Wells.

Clayton State honors trustees, staff

Thirty-four members of the faculty and staff at Clayton State College were honored by the Board of Trustees of the College Foundation during a ceremony on campus recently.

Foundation awards are presented annually to members of the faculty and staff who have completed five, ten, fifteen or twenty years of uninterrupted service to the College and community.

Harmon M. Born, Chairman of the Foundations' Board of Trustees, presided over the honors program.

Employees receiving 20-year service awards included:

Dr. James E. Bright, Associate Professor of Mathematics; Dr. Leonard R. Daniel, Director of Computer Services; Dr. James C. Doig, Professor of Philosophy; Dr. Harry S. Downs, President; Ms. Dianne D. Jordan, Secretary to the President; Dr. O. C. Lam III, Professor of Biology; Mr. Fredric R. Plachy, Assistant Professor of Mathematics; Dr. Brook M. Pridmore, Professor of Physics; and, Mr. J. Granger Ricks, Associate Professor of History.

Receiving 15-year awards were:

Mr. Jerry H. Atkins, Director of Public Information; Dr. Faye T. Barr, Associate Professor of Sociology; Dr. Judy C. Brown, Head of the Department of Developmental Studies; Dr. Patrick R. Collins, Associate Professor of English; Mr. E. Donald Crapps, Counselor in the Department of Developmental Studies; Mr. John E. Feathers, Associate Professor of Business; Dr. William F. Fisher, Professor of Chemistry; Mr. Christopher M. Gowing, Custodial Supervisor; Dr. John H. Kohler, III, Associate Professor of History; and, Dr. Elliott W. McElroy, Head of the Department of General Studies.

Ten-year award winners included:

Mr. Gordon Baker, Public Services Librarian; Ms. Mary P. Britt, Food Services; Ms. Martha Jenkins, Food Services; Mr. Robert H. Koermer, Vice President for Fiscal Affairs; and, Ms. Martha H. Lindley, Custodian.

Five-year award winners:

Ms. Maria Anderson, Custodian; Dr. Gregory W. Arnold, Program Development Specialist in the Office of Community Services; Ms. Lois Bennett, Food Services; Ms. Linda D. Corva, Director of Fiscal Affairs; Ms. Clara Garrett, Food Services; Mr. Charles Martin, Grounds Supervisor; Ms. Janice S. Scott, Instructor of Mathematics; Dr. Martha M. Wood, Assistant Professor of Mathematics; and, Mr. Donald Zuber, Maintenance Foreman.

Each honoree received a "service award certificate" for completing the designated years of service during the past year, and a gift certificate good for a dinner for two at Red Lobster.

The Foundation has sponsored a faculty/staff honors program since receiving its charter in September of 1974.

HONORED

Nine members of the Clayton State College faculty and staff who have completed 20 years of service were joined by three members of the College Foundation's Board of Trustees during an honor ceremony recently. Seated from left are: Dr. James E. Bright, Dr. Leonard R. Daniel, Dr. James C. Doig, Dr. Harry S. Downs, Ms. Dianne D. Jordan, and Mr. Fredric R. Plachy. Standing from left are: Trustee C.S. Conklin II, Dr. O.C. Lam III, Dr. Brooke M. Pridmore, Mr. J. Granger Ricks, Trustee Harmon M. Born, and Trustee Charles E. Wells.

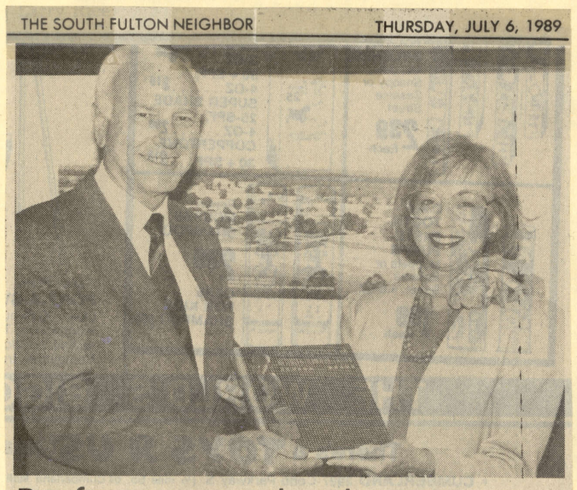

Professor pens book

Dr. Carol W. Henson, an assistant professor of education at Clayton State college, presents a copy of her new book to Dr. Harry S. Downs, president of the college. "Fundamentals of Business Communication" is a textbook written to help students develop into skilled communicators.

CSC business workshop July 11

A three-hour workshop on "finding the right business for you" will be conducted at Clayton State College on Tuesday evening, July 11. The opening program in a series of Summer Quarter sessions designed for small business owners and managers, the workshop will begin at 6:30 p.m. and a $10 registration fee will be required. Call the College's Small Business Development Center (961-3440) for more information, or the Office of Community Services (961-3550) to register.

Clayton State holds tests

Clayton State College will administer the Scholastic Aptitude Test (SAT) to its prospective students next week. A requirement for enrollment in all degree programs, the SAT will be given in Room G-132, beginning at 9 a.m. on Monday, July 17. Students do not have to sign up in advance to take the SAT, but should plan to be at the testing center 30 minutes early. A $13 testing fee is required of each participant, and no one will be allowed to enter the testing area after the scheduled starting time. New students planning to enroll in Fall Quarter classes, starting on September 26, should contact the College's Office of Admission (961-3500) for an application and complete information about all requirements. The College is permitted to administer the SAT only for students who plan to enroll at the Morrow institution.

Upcoming Events

Thursday

SMALL BUSINESS TAX WORKSHOP. Clayton State College, Thursday, July 20. Information concerning federal and state taxes for small business owners and managers. 8:30 a.m.- 4:30 p.m., $15 registration fee. Call 961-3440 for information, or 961-3550 to register.

Monday

SCHOLASTIC APTITUDE TEST (SAT). Clayton State College, July 17, 9 a.m., Room G-132. Applicants to be at testing center 30 minutes prior to starting time. $13 testing fee required. Call 961-3500 for information.

FINANCIAL PLANNING FOR THE SMALL BUSINESS OWNER. Conducted at Clayton State College, July 17. Session begins 6:30 p.m., $15 registration fee required. Call 961-3440 for informatiom, or 961-3550 to register.

'89 Clayton State grads

Home counties of the class of 1989

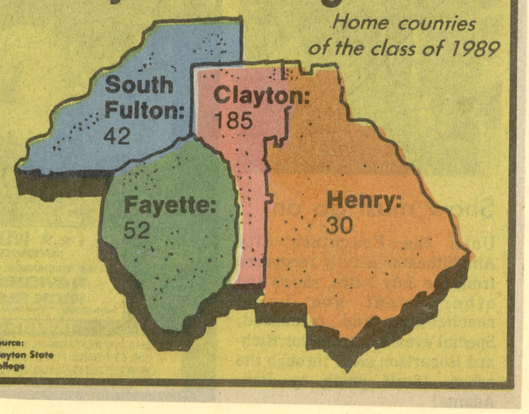

Upcoming Events

Monday

SCHOLASTIC APTITUDE TEST (SAT). Clayton State College will administer, July 17, 9 a.m., Room G-132. Applicants to be at testing center 30 minutes prior to starting time. $13 testing fee required. Call 961-3500 for information.

FINANCIAL PLANNING FOR THE SMALL BUSINESS OWNER. Conducted at Clayton State College, July 17. Session begins 6:30 p.m., $15 registration fee required. Call 961-3440 for informatiom, or 961-3550 to register.

Tuesday

FINDING THE RIGHT BUSINESS FOR YOU. Three-hour workshop at Clayton State College, Tuesday, July 11. Designed for small business owners and managers, workshop begins at 6:30 p.m., registration fee $10. Call the College's Small Business Development Center, 961-3440, for more information.

ORIENTATION AND ADVISEMENT PROGRAMS. For new students who plan to enroll in fall quarter credit classes at Clayton State College, begin at 9 a.m. and 6 p.m., Tuesday, July 11. Required for all entering freshmen, scheduled after students complete application credentials. Call the office of Admissions and Records (961-3500) for complete information about requirements. Fall quarter credit classes begin in late September.

GED TEST. Administered by Clayton State Tuesday, July 11, 9 a.m. - 4:30 p.m. Call the office of Counseling and Testing (961-3515) for information.

WORKSHOP ON STARTING AND MANAGING A RESTAURANT. Clayton State College, Tuesday, July 18, and each Tuesday and Thursday evening through July 27. 6:30 and 9:30 p.m. each evening. $30 registration fee required. Call 961-3440 for information or 961-3550 to register.

NEWS/DAILY,
WEDNESDAY, JULY 12, 1989

Leadership Clayton Participants Announced

Leadership Clayton has announced its 1989-90 participants in the Leadership Development Program. According to Robert C. Bolander, Dean of Students at Clayton State College and Chairman of Leadership Clayton's Board of Directors, selections were made from a large pool of excellent applicants. The following will participate in the 1989-90 Leadership Clayton class: **David A. Aycock** of Fayetteville, licensed psychologist and adminstrator for Affiliated Counseling & Psychological Services; **Janice S. Baker** of Jonesboro, official court reporter for Clayton County Judicial Circuit; **William H. Bibby II** of Jonesboro, principal at Lee Street Elementary School; **Sue W. Casey** of Jonesboro, board member for Clayton County Board of Education; **John M. Chafin** of Forest Park, pharmacist/owner of Christian's Pharmacy; **Van F. Cumbie** of Riverdale, corporate president/manager for Donehoo-Lewis Funeral Home, Inc.; **John Clayton Davis** of Jonesboro, attorney; **C. Douglas Eavenson** of Jonesboro, consultant; **David P. Enniss** of Atlanta, South Metro Area Director for United Way of Metropolitan Atlanta; **Allen F. Ernst** of Jonesboro, branch executive for YMCA of Atlanta, Metro South Branch; **Glenice A. Graves** of Hampton, instructional lead teacher for Clayton County Board of Education; **Wesley E. Greene** of Jonesboro, president of Greene and Associates; **Virginia L. Haggerty-Salter** of Jonesboro, senior legal secretary/office manager for Crews, Salter & Gisler, P.C.; **Judy K. Hawkins** of Stockbridge, Senior CPA for Loggins & Associates, P.C.; **Charles B. Jackson** of Rex, Owner of Genesis Computer Systems, Inc; **Claude M. Kilpatrick, Jr.** of Jonesboro, chief, Personnel Plans and Management Division for the U.S. Army; **Walter K. Krauth III** of Jonesboro, vice president of Southmark Equities Corporation; **Robert P. Lynch** of Jonesboro, owner of travel agency; **Gary D. McCullough** of Decatur, assistant library director/information services for Clayton County Library System.

***

Clayton News/Daily July 11, 1989

Book Pushes Communication Basics

By Lindsey Kelly
Staff Writer

A Clayton State College professor has created a tool that should help local business and industry find what they say is a highly valuable commodity — workers with good communication skills.

Dr. Carol Henson, professor of education at Clayton State in Morrow, has co-authored a 472-page textbook entitled, *The Fundamentals of Business Communication*. Dr. Thomas L. Means of Louisiana Tech University in Ruston, La., was Dr. Henson's partner in the three-year writing project completed in March.

The text, which will not be officially released by Southwestern Publishing until next year, will be incorporated into the local college's business curriculum, Dr. Henson said.

The education professor said the text, billed in the publisher's advertising brochure as a way to take a student from "the basics to the boardroom," was written with the technical school or associate degree student in mind and is designed to help shift their concept of communication into a business mode. The work also devotes nearly half of its pages to basic grammar and the mechanics of writing.

"We're trying to get people ready to communicate in a business environment," she said. "It may be very different from what they learned in school."

Aspiring business students may not know that there are a variety of recommended ways to write memos, depending on what sort of news or information the the writer wants to convey.

In the case of the "bad news" memo, Fundamentals provides students with the answer to the dilemma of whether to put the bad news up top or soften the blow with a few preceeding paragraphs to gradually lead the reader to the problem.

Dr. Henson advises the "soften the blow" approach.

"You need to bury it in about the third paragraph," she said. "Nobody wants to be hit with bad news right off the bat. You need to give them time to get ready for it, allow them to digest the idea that they're about to get some bad news."

How essential is it for business students — or those who already have jobs, for that matter — to master these skills to either land or keep a good employment position?

It's critically essential, the professor said. She said the business recruiters who have visited the campus — including several with Fortune 500 companies — who all had a common interest — recruiting employees who can speak and write correctly and efficiently.

"The No 1 skill they look for are good communication skills," Dr. Henson said. "We hear this just over and over again."

Photo By Kelly J. Huff

Business textbook author and professor Dr. Carol Henson, holding a copy of the book she co-authored, works with student Carol Hogan at Clayton State College. Text is billed as taking a student from "the basics to the boardroom."

Local business and industrial employers backed-up the professor's assessment. Personnel and public relations managers from companies as diverse as Forest Park's American National Can Company, which employs about 115, to Delta Airlines, which employs more than 21,000 at its Atlanta headquarters, all used words like "extremely important" and "essential" in the value they place on good communication ability in perspective as well as current employees.

"At least 90 percent of all problems we face are directly related to a lack of good, clear, precise, communications," said Bill Castleberry, manager of Clorox's 160-employee production facility in Forest Park for the last 24 years. "They used to tell me that when I was in graduate school, but I really had to get out in the working world to believe it. Whoever this professor is, he or she is right on target."

Clorox values communication skills so highly throughout the workforce that the company provides in-house training for production workers and "extensive" off-site training for upper level management, Castleberry said.

"The wave of the future in manufacturing is high performance teams where you're trying to involve everybody on the teams in the development process," the plant manager said. "Team members have to have good communication, facilitation and recording skills in order for these meetings to be efficient."

Continued from Page 1B

But there were mixed reviews among managers as to whether they are seeing enough applicants with the speaking and writing skill levels needed in their companies.

Communication skills are improving among the more recent waves of college and high school graduates, said Paul Werner, human resources manager for American National Can.

"Colleges and high schools are doing a better job lately with teaching these skills," he said. "They weren't stressed as much years ago."

But Peachtree City's NCR Corp. is apparently having trouble finding well-trained communicators, personnel director Billy Arnold. Arnold handles employee relations for 600 workers at the worldwide distribution center for the business machine manufacturer.

"It's a problem, particularly if you're trying to find someone who is going to be involved in writing or correspondence," Arnold said. "It's definitely a weakness that we see."

NEWS/DAILY, WEDNESDAY, JULY 12, 1989

Tommy Futral, Wally Shakun and Thomas C. Eddins, assistant professor of Drafting and Design Technology.

Cum Laude degree.

***

Shirley Pritchell, a Shannon Southpark Chick-fil-A employee, is one of 5,000 Chick-fil-A employees to have earned a $1,000 scholarship. The scholarship program rewards students who have worked in a restaurant a minimum of 20 hours per week (average) for two consecutive years. Each recipient is recommended by his or her Chick-fil-A Operator and has passed a three-month evaluation period. Mrs. Pritchett is a resident of Jonesboro and is the daughter of Alfred and Iva Lee Tallent of Franklin, N.C. Shirley will be attending Clayton State College in Morrow this fall. Three Jonesboro Dwarf House Chick-fil-A employees are other recipients: **Carol McCray, Chris Page,** and **Tracy Thomas.** Ms. McCray is the daughter of **Michael** and **Susan McCray** of Jonesboro. A 1989 graduate of Jonesboro Senior High School, Carol plans to attend Georgia College in Milledgeville this fall. Page is the son of **Brenda Greene** of Forest Park and **David Page** of Marietta. A 1989 graduate of Forest Park Senior High School, Chris plans to attend Georgia State University in Atlanta this fall. Ms. Thomas is the daughter of **Loren Thomas** and **Diane Pendley** of Jonesboro. A 1989 graduate of Riverdale Senior High School, Tracy plans to attend Truett-McConnel College in Cleveland.

***

WEDNESDAY, JULY 12, 1989 THE FAYETTE NEIGHBOR

■ South Metro business

Class offered for small business owners

■ A three-hour class on "Financial Planning for the Small Business Owner" will be conducted at Clayton State College on Monday.

The session will begin at 6:30 p.m. and a $15 registration fee is required.

Information: 961-3440. Registration: 961-3550.

'Small business tax workshop' offered

■ A day-long **"Small Business Tax Workshop"** will be conducted at Clayton State College on Thursday, July 20. "How to" and "when to" information concerning federal and state taxes will be discussed.

The workshop is scheduled between 8:30 a.m. and 4:30 p.m. A $15 registration fee is required.

Information: 961-3440. Registration: 961-3550.

WEDNESDAY, JULY 12, 1989 THE CLAYTON NEIGHBOR

Class offered for small business owners

■ A three-hour class on "Financial Planning for the Small Business Owner" will be conducted at Clayton State College on Monday.

The session will begin at 6:30 p.m. and a $15 registration fee is required.

Information: 961-3440. Registration: 961-3550.

'Small business tax workshop' offered

■ A day-long **"Small Business Tax Workshop"** will be conducted at Clayton State College on Thursday, July 20. "How to" and "when to" information concerning federal and state taxes will be discussed.

The workshop is scheduled between 8:30 a.m. and 4:30 p.m. A $15 registration fee is required.

Information: 961-3440. Registration: 961-3550.

NEWS/DAILY,
FRIDAY, JULY 14, 1989

Upcoming Events

Saturday

HOW TO START A BUSINESS. Day long workshop conducted at Clayton State college, Saturday, July 22. Scheduled 9:30 a.m.-4:30 p.m. $25 registration fee includes lunch. Call the College at 961-3440 for information, or Office of Community Service to register 961-3550.

Monday

SCHOLASTIC APTITUDE TEST (SAT). Clayton State College, July 17, 9 a.m., Room G-132. Applicants to be at testing center 30 minutes prior to starting time. $13 testing fee required. Call 961-3500 for information.

FINANCIAL PLANNING FOR THE SMALL BUSINESS OWNER. Conducted at Clayton State College, July 17. Session begins 6:30 p.m., $15 registration fee required. Call 961-3440 for information, or 961-3550 to register.

Tuesday

WORKSHOP ON STARTING AND MANAGING A RESTAURANT. Clayton State College, Tuesday, July 18, and each Tuesday and Thursday evening through July 27. 6:30 and 9:30 p.m. each evening. $30 registration fee required. Call 961-3440 for information or 961-3550 to register.

Thursday

SMALL BUSINESS TAX WORKSHOP. Clayton State College, Thursday, July 20. Information concerning federal and state taxes for small business owners and managers. 8:30 a.m.- 4:30 p.m., $15 registration fee. Call 961-3440 for information, or 961-3550 to register.

WEDNESDAY, JULY 12, 1989 THE CLAYTON NEIGHBOR

■ Clayton State News

Clayton State College to administer the SAT

■ Clayton State College will administer the Scholastic Aptitude Test (SAT) to its applicants on Monday, beginning at 9 a.m. in Room G-132. Applicants should be at the testing center 30 minutes prior to the starting time.

Cost: $13
Information: 961-3500.

Learn to start and manage a restaurant

■ A four-part workshop on starting and managing a restaurant will begin at Clayton State College on Tuesday, and continue each Tuesday and Thursday evening through July 27. The series is scheduled between 6:30 and 9:30 p.m.

Cost: $30.
Information: 961-3440.
Registration: 961-3550.

College to administer GED test

■ Clayton State College will administer the GED test between 9 a.m. and 4:30 p.m. on Tuesday, July 25.

Information: 961-3515.

THE HENRY NEIGHBOR THURSDAY, JULY 13, 1989

Barbara King believes that literacy is essential to success in life. The Henry County native teaches reading at Clayton State College. Through her efforts, students are able to excel in other areas. (Staff photo by Greg Read)

Motivates

Teacher opens world to students

By Timothy Cox
Neighbor Staff Writer

■ Educator of the week

Reading efficiency is the keystone to success in higher education, according to Barbara King.

And she should know.

At Clayton State College, King serves as assistant professor of reading in the school's Developmental Studies Division.

Along with preparing students to overcome the often challenging world of college-level reading, the Stockbridge resident also assists in advising, registering and making college life more comfortable.

"Because we're not a residential college, you find most of our students now work and attend classes," King reveals. "That tends to have a negative impact on their improvement."

King comments that some students work 40 hours a week.

"Most of the problems I see involve application," she adds. "There's nothing wrong with the students' brains, but it's a matter of applying themselves."

"If they do the prescribed work, we sometimes see results in one or two quarters," offers the Fort Valley, Georgia native. "And I always try to encourage independent reading."

King notes there are three, primary problems common to most of her students: comprehension, vocabulary development and the inability to read at a sufficient pace.

King says her department utilizes a variety of strategies to offset reading-related difficulties. Included resolutions are locating signal words, understanding prefixes and suffixes and the compilation of word banks— listing words you don't understand.

An alumnus of Georgia Southern College at Statesboro, King later earned a masters and educational specialists doctorate from Georgia State University.

"I find that the older students are usually more dedicated and motivated than the ones fresh from high school," she says. Most students she assists read between the eighth and ninth grade levels.

Along with husband Ken, an insurance consultant, and five-year-old Kimberly, Barbara has no problem staying active. Along with reading, she and Ken keep fit through swimming and weight lifting.

Staff photo by Greg Read

LOVE OF BOOKS: Barbara King practices what she teaches. A reading instructor at Clayton State College, Ms. King enjoys a good book.

Sun Lifestyle

'The Right Fit'

Author Gives Potential Entrepreneurs Advice On Selecting Business

SUNphoto by Debbie Charnock

Entrepreneur Author

James W. Halloran wrote *The Right Fit* to help potential business owners find a business that fits his lifestyle and goals. He is the director of the Small Business Development Center and a business professor at CSC. He's also been a small business operator.

By DEBBIE CHARNOCK
Lifestyle Editor

Potential entrepreneurs of Clayton County may want to read *The Right Fit,* a book written by James W. Halloran, director of the Small Business Development Center (SBDC) at Clayton State College.

This book could be helpful to people who want to be entrepreneurs, but aren't sure what kind of business is right for them, said Halloran.

The 198-page book begins with having the reader identify their career pattern. Halloran said, "You should look at past career decisions to help you decide what type of anchor pattern you are."

In his book he describes five career anchors originating from Dr. Edgar Schein of the Massachusetts Institute of Technology. They include technical, managerial, security, creative and autonomy anchors.

'Things His Way'

Halloran described each of the career anchors.

He said the technical one "Has to do the job right." An auto mechanic is an example.

The managerial anchor likes assuming responsibility, whereas the autonomy anchor "Likes doing things his way."

The security and stability anchor is a good organizational model and is the weakest of the career anchors because they do not like to take risks, he said.

By contrast, the creative anchor likes being able to express himself and "really get to shine," he said.

Halloran said, "The book makes you look at your life values and it lets you know if you're really acting on those values."

Anchors

For example, those who rank expertness high is probably a technical anchor and someone who rates leadership prominently is likely to be a managerial-type person.

Others who list loyalty and family would likely be a security anchor. On the other hand, those who value adventure probably are creative persons.

A person ranking autonomy high on his list would likely value independence and authenticity.

Halloran said lifestyle and goals should be taken into consideration when choosing what type of business to open.

Case Studies

Goals include income needed, personal satisfaction, self-esteem, number of hours spent working, number of hours spent traveling, financial capabilites, physical and psychological capabilities and an acceptable risk factor.

"The case studies in the book show what it's like owning your own business and it tells how he (the business owner) felt when he came home from work and how the business affected his family life," he said.

Twelve types of retail, service, manufacturing and wholesale businesses are described in *The Right Fit.*

After one decides what type of business is suited to him, the book tells the potential entrepreneur how to personalize his business plan.

"It's almost like a diary," said Halloran, whose book was published in May.

Third Book

He said, "The freedom of writing is tremendous. You can totally be yourself."

He added that some of the small business seminars taught at CSC are based on his books.

The Right Fit is on sale for $14.95 at Southlake's B. Dalton Bookseller, the Oxford Bookstore and Peachtree Book Store.

When asked why he moved to Atlanta, Halloran said, "I'd been teaching and was ready for a change. We had the opportunity to sell and we did."

Halloran is currently working on a third book to help business owners "avoid the 20 pitfalls," which should be completed in about six to eight months.

Experience

As the director of the SBDC since 1987, he is responsible for 60 to 70 seminars yearly as well as individual counseling for potential and new business owners.

The individual counseling is provided free of charge and is funded by the Small Business Administration, the University of Georgia and Clayton State College.

The Jonesboro resident said the SBDC at CSC has about 300 to 400 clients a year.

His entrepreneurial experience included owning a Hallmark store, a mall specialty department store and a restaurant.

Prior to moving to Clayton County, Halloran taught at five colleges and universities in central Florida since 1973.

NEWS/DAILY,
WEDNESDAY, JULY 19, 1989

Three Awarded Scholarships

Three Southlake Mall Chick-fil-A employees, **Brad Roper, Matthew Tolcher, and Brian West,** are among over 5,000 Chick-fil-A employees to have earned a $1,000 scholarship, announced S. Truett Cathy, the fast food chain's founder and chairman.

Chick-fil-A's scholarship program rewards students who have worked in a restaurant a minimum of 20 hours per week (average) for two consecutive years. Each recipient is recommended by his Chick-fil-A Operator and has passed a three-month evaluation period.

Roper is the son of Don and Susan Mixon of Stockbridge. A 1989 graduate of Riverdale Senior High, Brad plans to attend Clayton State College this fall.

Tolcher is the son of Richard and Martha Tolcher of Jonesboro. Also a 1989 graduate of Riverdale Senior High, Matthew plans to attend the University of Georgia in Athens this fall.

West is the son of Lamar and Martha West of Jonesboro. A 1989 graduate of Morrow High School, Brian will attend Clayton State College this fall.

***

WEDNESDAY, JULY 19, 1989 THE CLAYTON NEIGHBOR

■ **Clayton State News**

College to administer GED test on Tuesday

■ Clayton State College will administer the GED test between 9 a.m. and 4:30 p.m. on Tuesday.
Information: 961-3515.

Orientation programs set for new students

■ "Day One" orientation and advisement programs for new students who plan to enroll in fall quarter credit classes will begin at 9 a.m. and 6 p.m. on Thursday, July 27.
Fall quarter begins on Sept. 26.
Information: 961-3500.

Clayton State releases spring dean's list

■ Clayton State College has named 313 students to the spring quarter dean's list, including 163 from Clayton County.
The honor list, released by Dr. Jack K. Carlton, vice president for academic affairs, included 61 from Jonesboro, 33 from Riverdale, 22 from Morrow, 14 from College Park, 11 from Ellenwood, 10 from Forest Park, seven from Rex, three from Lake City and two from Conley.

He's 'Outstanding' graduate

Tommy Futral (C) of Fayetteville, is presented with a plaque by Thomas C. Eddins (L), assistant professor of drafting and design technology, and Dr. Wally Shakun, dean of the school of technology, for being named Clayton State College's 'Outstanding Drafting and Design Technology Graduate' for 1989.

THURSDAY, JULY 13, 1989 THE SOUTH FULTON NEIGHBOR

■ **South Metro business**

Class offered for small business owners

■ A three-hour class on "Financial Planning for the Small Business Owner" will be conducted at Clayton State College on Monday.
The session will begin at 6:30 p.m. and a $15 registration fee is required.
Information: 961-3440. Registration: 961-3550.

'Small business tax workshop' offered

■ A day-long "**Small Business Tax Workshop**" will be conducted at Clayton State College on Thursday, July 20. "How to" and "when to" information concerning federal and state taxes will be discussed.
The workshop is scheduled between 8:30 a.m. and 4:30 p.m. A $15 registration fee is required.
Information: 961-3440. Registration: 961-3550.

THE CLAYTON SUN 7/13/89

Events

CLAYTON STATE COLLEGE will administer the Scholastic Aptitude Test (SAT) to its applicants July 17, beginning at 9 a.m. in room G-132. Applicants do not have to sign up in advance to take the SAT, but should be at the testing center at least 30 minutes prior to the scheduled starting time. A $13 testing fee will be required. Phone 961-3500 for info.

CLAYTON STATE COLLEGE will administer the General Educational Development test between 9 a.m. and 4:30 p.m. July 25. Phone the college's Office of Counseling and Testing at 961-3515 for information about requirements for taking the high school equivalency examination.

THE CLAYTON SUN 7/13/89

Business Professor Publishes Textbook

Assistant Professor of Business Education at Clayton State College, Dr. Carol W. Henson, has a new textbook on the market.

Dr. Henson, who joined the Clayton State faculty in 1982, authored *Fundamentals of Business Communication* with Dr. Thomas L. Means, a member of the faculty at Louisiana Tech University.

The text was written to make students the skilled communicators so highly sought in today's world. A wealth of features and activities designed to challenge readers and help them check their comprehension are found throughout the book, which retails for $23.50 and is already on the market.

Presented in a visually-appealing, well-organized, and easy-to-follow format, *Fundamentals of Business Communication* was written to first grab the student's attention and then to keep it with stimulating exercises and challenges throughout each chapter, said Jerry Atkins, CSC Public Information Director.

A native of Milledgeville, Dr. Henson earned a bachelor of arts degree in business administration from Georgia College, before completing her master's degree, an educational specialist degree, and her doctorate in business education from the University of Georgia.

Before joining the Clayton State faculty, Dr. Henson worked as an education consultant for business education with the Georgia Department of Education's office of Vocational Education.

Earlier she taught on the high school level as a coordinator of cooperative business education programs.

7/13/89 THE SUN

Tommy Futral Receives Award

Tommy Futral of Fayetteville, a recent graduate of Clayton State College, was awarded the "Outstanding Drafting and Design Technology Graduate" award for his demonstrated technical competence with computer applications in engineering drawing and design.

Futral is currently employed with Knight Development, a home building and subdivision development company based in Jonesboro, as a drafting and design superintendent. He graduated from Clayton State College with honors with an associate's degree in Architectural Drafting and Design in June 1988, and most recently graduated from Clayton with an associate's degree in mechanical drafting and design in June 1989.

He has also been awarded the Georgia Occupational Award of Leadership at Clayton State College; most outstanding drafting and design student; and a John Word West Foundation Scholarship for Fall 1988 through Spring 1989.

A graduate of North Clayton High School, he is the son of Jim and Linda Futral of Fayetteville.

THE HENRY NEIGHBOR THURSDAY, JULY 13, 1989

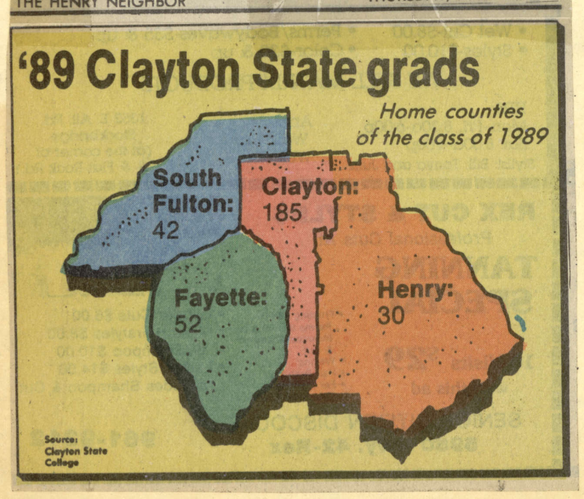

THE SUN 7/13/89

Atlanta Rotary Honors Students

Clayton State students (seated l to r)Cary Labrum, Jonesboro, Rebecca Fritts, Forest Park, Julia Cochran, Ellijay and Michael Baird, Jonesboro were recent recepients of this year's Mitchell C. Bishop Scholarship's presented by the Atlanta Airport Rotary Club. Pictured with the students are: Robert C. Bolander, dean of students; Harry S. Downs, Clayton State president; Steve G. Youngblood, Airport Rotary Club president; and Willie L. Williams, director of financial aid at Clayton State.

THURSDAY, JULY 20, 1989
THE SOUTH FULTON NEIGHBOR

Staying busy

The summer is a busy time of year for college students as they earn money for school. Shannon O'Barr will attend Clayton State College in the fall and is getting married. Until she starts college, she is working as the office manager for Craig Evans State Farm Insurance Office located in Mission Square in Union City. (Staff photo by Larry Rice)

THE CLAYTON SUN 7/13/89

Leadership Clayton Names Class

Twenty-seven persons have been selected to participate in Clayton County's Leadership Development Program, designed to identify and develop community leaders.

The 10-month program, sponsored by the Clayton County Chamber of Commerce and Clayton State College, includes monthly meetings to build leadership skills. Participants also work on projects designed to meet community needs.

Robert C. Bolander, dean of students at Clayton State College and chairman of Leadership Clayton's Board of Directors, explained the program's aim is to foster community leadership and launch projects that will carry Clayton County into the future.

"Our board identifies needs in the community that fit in a learning environment. Sometimes, the participants learn more about how not to get things done than about getting things done. But that's okay because this is a learning experience," Bolander said.

Past Leadership Clayton participants have become elected officials, presidents and chairmen of volunteer organizations and community activists, Bolander said, noting about 300 persons have attended the program since it began during the 1970s.

Among the projects that Leadership Clayton has founded are Clayton Clean and Beautiful and Operation Christmas.

Class Members

The following have been named members of the 1989-90 Leadership Clayton class:

David A. Aycock of Fayetteville, licensed psychologist and administrator of Affiliated Counseling & Psychological Services; Janice S. Baker of Jonesboro, court reporter for the Clayton County Judicial Circuit; William H. Bibby II of Jonesboro, principal of Lee Street Elementary School; Sue W. Casey of Jonesboro, member of the county Board of Education.

Also, John M. Chafin of Forest Park, owner of Christian's Pharmacy; Van F. Cumbie of Riverdale, corporate president and manager of the Donehoo-Lewis Funeral Home; John Clayton Davis of Jonesboro, attorney; C. Douglas Eavenson of Jonesboro, consultant; David P. Enniss of Atlanta, south metro area director of the United Way of Metropolitan Atlanta; Allen F. Ernst of Jonesboro, south metro branch executive for the YMCA of Atlanta.

Glenice A. Graves, instructional lead teacher for the county schools; Wesley E. Greene of Jonesboro, president of Greene & Associates; Virginia L. Haggerty-Salter of Jonesboro, office manager and senior legal secretary for Crews, Salter & Gisler; Judy K. Hawkins of Stockbridge, senior accountant of Loggins & Associates; Charles B. Jackson of Rex, owner of Genesis Computer Systems Inc.

Several From Jonesboro

Claude M. Kilpatrick, Jr. of Jonesboro, chief of the Personnel Plans and Management Division of the U.S. Army; Walter K. Krauth III of Jonesboro, vice-president of Southmark Equities Corp.; Robert P. Lynch of Jonesboro, travel agency owner; Gary D. McCullough of Decatur, assistant library director of information services for the county library system.

Also, Rebecca C. McWilliams of Jonesboro, banking officer at C&S Bank; William D. Mouzon, of Jonesboro, a Clayton State College student; Thomas J. Nelis of Smyrna, assistant vice-president of C&S Bank; Douglas C. Richardson of Atlanta, banking officer of Tara State Bank; Robert R. Westerfield of Fayetteville, county agent for Georgia Cooperative Extension Service.

7/13/89 THE CLAYTON SUN

Book Presentation

Dr. Carol W. Henson, an Assistant Professor of Education at Clayton State College, presents a copy of her new book to Dr. Harry S. Downs, president of the college. ***Fundamentals of Business Communication*** **is a textbook written to help students develop into skilled communicators.**

NEWS/DAILY, MONDAY, JULY 17, 1989

CLAYTON CALENDAR

CLAYTON EXTRA, JULY 13, 1989

MONDAY

Clayton State College will administer the Scholastic Aptitude Test at 9 a.m. in room G-132. No pre-registration is required, but test-takers must be there by 8:30 a.m. with a $13 testing fee. Information: 961-3500.

A financial planning seminar for the small business owner will be held at Clayton State College from 6:30 p.m. to 9:30 p.m. A $15 registration fee is required. Information: 961-3440 or 961-3550.

TUESDAY

Starting and managing a restaurant, a four-part workshop, will begin at Clayton State College at 6:30 p.m. and will continue each Tuesday and Thursday evening through July 27. A $30 registration fee is required. Information: 961-3440 or 961-3550.

Upcoming Events

Monday

SCHOLASTIC APTITUDE TEST (SAT). Clayton State College, July 17, 9 a.m., Room G-132. Applicants to be at testing center 30 minutes prior to starting time. $13 testing fee required. Call 961-3500 for information.

FINANCIAL PLANNING FOR THE SMALL BUSINESS OWNER. Conducted at Clayton State College, July 17. Session begins 6:30 p.m., $15 registration fee required. Call 961-3440 for informatiom, or 961-3550 to register.

WORKSHOP ON STARTING AND MANAGING A RESTAURANT. Clayton State College, Tuesday, July 18, and each Tuesday and Thursday evening through July 27. 6:30 and 9:30 p.m. each evening. $30 registration fee required. Call 961-3440 for information or 961-3550 to register.

SMALL BUSINESS TAX WORKSHOP. Clayton State College, Thursday, July 20. Information concerning federal and state taxes for small business owners and managers. 8:30 a.m.- 4:30 p.m., $15 registration fee. Call 961-3440 for information, or 961-3550 to register.

HOW TO START A BUSINESS. Day long workshop conducted at Clayton State College, Saturday, July 22. Scheduled 9:30 a.m.-4:30 p.m. $25

registration fee includes lunch. Call the College at 961-3440 for information, or Office of Community Service to register 961-3550.

THURSDAY, JULY 13, 1989 THIS WEEK

Clayton State holds business seminars

The Summer Quarter small business management series will continue with four seminars to be conducted by Clayton State College.

A "financial planning for the small business owner" workshop will be taught on Monday, July 17; a four-day restaurant management seminar will begin on Tuesday, July 18; a daylong small business tax workshop will be held on Thursday, July 20; and a program on "how to start a new business" will be taught on Saturday, July 22.

A financial expert will lead the Monday financial planning workshop. Discussion will include methods to use to make sure there is a stable future after the business is gone, keough plans, pension programs, insurance and tax free investments.

The program will be taught from 6:30 to 9:30 p.m. and a $15 registration fee will be required.

The four-part seminar on restaurant management will be taught on Tuesdays and Thursdays beginning Tuesday, July 18 and concluding on Thursday, July 27. The seminar will deal with starting and managing a restaurant. It will include such topics as preparing a business plan, selecting a theme, menu development, and purchasing and inventory control.

THE HENRY NEIGHBOR THURSDAY, JULY 13, 1989

■ South Metro business

Class offered for small business owners

■ A three-hour class on "Financial Planning for the Small Business Owner" will be conducted at Clayton State College on Monday.

The session will begin at 6:30 p.m. and a $15 registration fee is required.

Information: 961-3440. Registration: 961-3550.

'Small business tax workshop' offered

■ A day-long **"Small Business Tax Workshop"** will be conducted at Clayton State College on Thursday, July 20. "How to" and "when to" information concerning federal and state taxes will be discussed.

The workshop is scheduled between 8:30 a.m. and 4:30 p.m. A $15 registration fee is required.

Information: 961-3440. Registration: 961-3550.

CLAYTON EXTRA, JULY 13, 1989

AROUND CLAYTON

GED Testing Will Be July 25

Clayton State College will administer the General Educational Development (GED) test between 9 a.m. and 4:30 p.m. July 25. Call 961-3515 for information about requirements for taking the high school equivalency examination.

Computer Seminar Is July 29

A one-day workshop on Computers for Small Business will start at 9:30 a.m. July 29 at Clayton State College. The program is designed for the prospective first-time small business computer user. The $25 registration fee includes lunch.

Call 961-3440 or 961-3550 for details.

NEWS/DAILY, WEDNESDAY, JULY 19, 1989

Honor Music Students

The Clayton State College Prepartory School of Music recently presented its annual honors recital. The event recognizes students who have made outstanding progress in music. Honor students from left to right are: Seated: Stacey Gable, Kaori Irie, Bonnie Aday. Second Row: Ike Williams, Jennifer Adams, Aya Irie, Aya Irie, Tira Kosche, Leslie Gray, Kathy Taylor. Back Row: Becky Ellis and Judy Castle.

FAYETTE COUNTY NEWS
WEEKEND EDITION SATURDAY, JULY 15, 1989

Day one orientation

"Day One" orientation and advisement programs for new students who plan to enroll in Fall Quarter credit classes at Clayton State College will begin at 9 a.m. and 6 p.m. on Thursday, July 27. A requirement for all entering freshmen, participation in orientation programs is scheduled after students complete all application credentials. Call the College's Office of Admission and Records (961-3500) for complete information about entrance requirements. Fall Quarter credit classes will begin on September 26.

Computers for small business

A daylong workshop on "computers for small business" will be conducted at Clayton State College on Saturday, July 29. Scheduled between 9:30 a.m. and 4:30 p.m., the program is designed for the prospective first-time small business computer user. A $25 registration fee includes the cost of lunch. Call the College's Small Business Development Center (961-3440) for more information, or the Office of Community Services (961-3550) to register.

Preparing loan proposals

A three-hour workshopon "preparing loan proposals" will be conducted at Clayton State College on Thursday, August 3.

Another program in a continuing series designed for small business owners and managers, the workshop will cover both SBA and conventional loans. Scheduled between 6:30 and 9:30 p.m., a $15 registration fee will be required. Call the College's Small Business Development Center (961-3440) for more information, or the Office of Community Services (961-3550) to register.

Business workshop planned

A daylong workshop on "how to start a new business" will be conducted at Clayton State College on Saturday, July 22. Scheduled between 9:30 a.m. and 4:30 p.m., the program is designed for anyone considering a new business and is not for those who are already in business. A $25 registration fee includes the cost of lunch. Call the College's Small Business Development Center (961-3440) for more information, or the Office of Community Services (961-3550) to register.

Clayton gives GED tests

Clayton State College will administer the General Educational Development (GED) test between 9 a.m. and 4:30 p.m. on Tuesday, July 25. Call the College's Office of Counseling and Testing (961-3515) for complete information about requirements for taking the high school equivalency examination.

THE SOUTH FULTON NEIGHBOR THURSDAY, JULY 20, 1989

'89 Clayton State grads

Home counties of the class of 1989

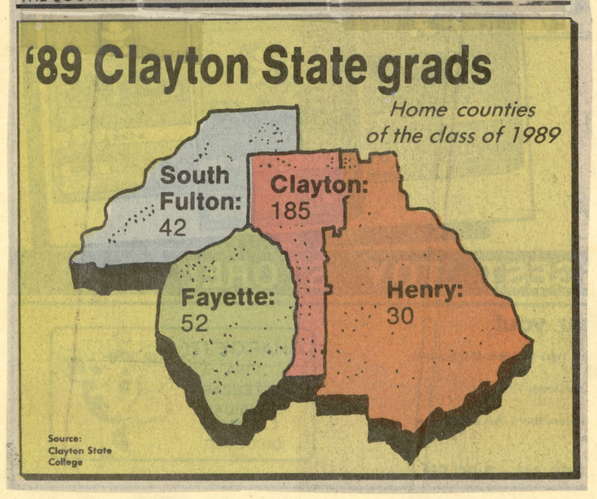

THE HENRY NEIGHBOR THURSDAY, JULY 20, 1989

Computer workshop set at college

■ A day-long workshop on **"Computers for Small Businesses"** will be conducted at Clayton State College on Saturday, July 29, between 9:30 a.m. and 4:30 p.m. The program is designed for the prospective first-time small business computer user.

A $25 fee includes the cost of lunch.

Information: 961-3440. Registration: 961-3550.

Learn how to start a new business

■ A day-long workshop on **"How to Start a New Business"** will be conducted at Clayton State College this Saturday between 9:30 a.m. and 4:30 p.m. The program is designed for anyone considering a new business and is not for those who are already in business.

A $25 fee includes the cost of lunch.

Information: 961-3440. Registration: 961-3550.

Wednesday, July 19, 1989

THE FAYETTE NEIGHBOR

Computer workshop set at college

■ A day-long workshop on **"Computers for Small Businesses"** will be conducted at Clayton State College on Saturday, July 29, between 9:30 a.m. and 4:30 p.m. The program is designed for the prospective first-time small business computer user.

A $25 fee includes the cost of lunch.

Information: 961-3440. Registration: 961-3550.

Learn how to start a new business

■ A day-long workshop on **"How to Start a New Business"** will be conducted at Clayton State College this Saturday between 9:30 a.m. and 4:30 p.m. The program is designed for anyone considering a new business and is not for those who are already in business.

A $25 fee includes the cost of lunch.

Information: 961-3440. Registration: 961-3550.

THE CLAYTON NEIGHBOR WEDNESDAY, JULY 19, 1989

THE SOUTH FULTON NEIGHBOR THURSDAY, JULY 20, 1989

■ South Metro business

Computer workshop set at college

■ A day-long workshop on **"Computers for Small Businesses"** will be conducted at Clayton State College on Saturday, July 29, between 9:30 a.m. and 4:30 p.m. The program is designed for the prospective first-time small business computer user.

A $25 fee includes the cost of lunch.

Information: 961-3440. Registration: 961-3550.

Learn how to start a new business

■ A day-long workshop on **"How to Start a New Business"** will be conducted at Clayton State College this Saturday between 9:30 a.m. and 4:30 p.m. The program is designed for anyone considering a new business and is not for those who are already in business.

A $25 fee includes the cost of lunch.

Information: 961-3440. Registration: 961-3550.

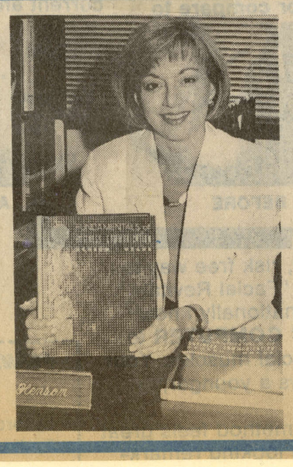

Clayton State professor Dr. Carol Henson displays her newly-published book about communication skills in the business world. (Staff photo by Louise Bessette)

Communication

Clayton State professor writes book to teach business students the 'economy of speech'

By John Pike
Neighbor Staff Writer

Dr. Carol W. Henson, Assistant Professor of Business Education at Clayton State, is also a published author.

She has spent about three years working on a new textbook entitled "Fundamentals of Business Communication" with Dr. Thomas L. Means, a faculty member of Louisiana Tech University.

"In business communication we focus on all areas of communication skills. Spoken communication is critically important. We try to get students to know what they're trying to say, to do some thinking about it before they speak," she says.

Ms. Henson notes a trend toward brevity in the teaching of communication skills at the post-high school level.

"We've emphasized economy of speech for a long time in business education, and recently the idea has spread to other areas as well. We teach students to use as few words as possible," she says.

The book is designed for students in one or two-year programs. It emphasizes preparation for entering the job market, with sections on topics such as putting together a winning resume, writing letters of application, follow-up letters, and techniques for handling the job interview.

Ms. Henson advises job applicants to do some preparation before the interview.

"Be prepared as far as knowing what will be asked. Listen to the interviewer attentively. Don't smoke, drink coffee, or chew gum," she says.

The book was designed to improve communication skills that are used on the job, too. The format is designed to get the student's attention, then immediately quiz the student on the material just covered.

"Throughout the chapters we have checklists to check the student's progress. We give 2-3 pages of presentation, followed by check points," says Ms. Henson.

One such exercise encourages students to analyze their personal goals in relation to the existing job market. Students ask themselves, "What do I want to do in the future, where do I want to work, how much do I want to earn?"

Originally from Milledgeville, Ms. Henson now resides in Riverdale.

Ms. Henson has been at Clayton State since 1982.

THIS WEEK IN PEACHTREE CITY

TUESDAY, JULY 18, 1989

COLLEGE DEAN'S LISTS...

Forty-eight students from Fayette County were listed among the 313 students named to the Spring Quarter Dean's List at Clayton State College, according to Dr. Jack K. Carlton, Vice-President for Academic Affairs.

Included were 29 students from Fayetteville, 13 from Peachtree City, four from Brooks and one each from Tyrone and Inman.

Fayetteville honor students included Sandra Lee Beckner, Joyce Ellen Beyer, Pamela Kay Davis, Wesley Martin Elk, Dorothy Suttles Gray, Bobbi Jean Harrison, Joanna Leigh Horton, John P. Kana, Alfred Keller, Cristy S. Linnenkohl, Cindy Lynn Longino, Linda Smith Longino, Barbara L. McPherson, Karen Louise Merrick, Pamela W. Middlebrooks, Samuel Marvin Nipper, Thomas James Rising, Jonnie Carol Roberson, Sharon Lee Shlapak, Christopher M. Shriner, Beverly Victoria Smith, Emory Lee Stanford, Keith Bryan Thompson, Suzanne Turner, Cecelia Joyce Vaughn, Telaina Carol Williams, Paula N. Willingham, Robin Shane Wright, and Richard Lawrence Young.

Honorees from Peachtree City included Nancy Helen Barajas, Pamela Fisher Bryant, Kathleen Ann Dowling, Michael Hyatt Edwards, Stacy Rebel Fisher, Nancy Ellen Klock, Darrell Joseph Laux, Jr., Rand Marcus Meyer, Marketa Mikulcik, Michael Todd Miller, Jane Maughon Parkman, Tina M. Smith, and Craig Douglas Walker.

Honored from Brooks were Candace Lynn Carroll, Carole Moreland DeMine, Jack John Krakeel, and Kim Quinn Roberson.

Also named was Mary Anesley Landrum from Tyrone and Penny Lee Wofford of Inman.

To make the Deans List, a student must maintain a grade point average of 3.6 or higher out of a possible 4.0 for the quarter.

The Spring Quarter, which attracted 3,041 students to the Morrow campus, began in March and ended in June.

NEWS/DAILY, THURSDAY, JULY 27, 1989

Upcoming Events

ORIENTATION AND ADVISEMENT PROGRAMS. For new students planning to enroll in fall quarter credit classes at Clayton State College, Thursday, July 27, 9 a.m. to 6 p.m. Required of entering freshmen. Call 961-3500 for information about requirements. Fall Quarter credit classes begin September 26.

Saturday

COMPUTERS FOR SMALL BUSINESS. Workshop at Clayton State College, Saturday, July 29. 9:30 a.m.-4:30 p.m. designed for prospective first-time small business computer user. $25 registration fee includes lunch. Call 961-3440 or 961-3550 to register.

NEWS/DAILY, WEDNESDAY, JULY 26, 198

Outstanding Music Students Honored

Kenneth McCullers, a pianist from of Forest Park; **Rob Hofmeister,** a violinist from Fairburn; **Sandra Harper,** a pianist from Sharpsburg; **Tracey Leib,** a pianist and vocalist from Riverdale and **Michael White,** a vocalist from Jonesboro have been honored as the outstanding music students at Clayton State College.

***

7/20/89 THE CLAYTON SUN PAGE 7 A

Honor Musicians

The Clayton State College Preparatory School of Music recently presented its annual honors recital, recognizing students who have made outstanding progress in music throughout the year. Honor students sitting, from left to right, are Stacy Gable, Kaori Irie, and Bonnie Aday; standing, from left to right, are Ike Williams, Jennifer Adams, Becky Ellis, Aya Irie, Judy Kastlen, Tirza Kosche, Leslie Gray, and Cathy Tyler.

THE CLAYTON NEIGHBOR WEDNESDAY, JULY 19, 1989

■ South Metro business

Computer workshop set at college

■ A day-long workshop on **"Computers for Small Businesses"** will be conducted at Clayton State College on Saturday, July 29, between 9:30 a.m. and 4:30 p.m. The program is designed for the prospective first-time small business computer user.

A $25 fee includes the cost of lunch.

Information: 961-3440. Registration: 961-3550.

Learn how to start a new business

■ A day-long workshop on **"How to Start a New Business"** will be conducted at Clayton State College this Saturday between 9:30 a.m. and 4:30 p.m. The program is designed for anyone considering a new business and is not for those who are already in business.

A $25 fee includes the cost of lunch.

Information: 961-3440. Registration: 961-3550.

Stockbridge agent receives award

WEDNESDAY, JULY 19, 1989 THE CLAYTON NEIGHBOR

■ City wrapup

Clayton State thanks faculty

■ **MORROW**—Thirty-four members of the faculty and staff at Clayton State College were honored by the Board of Trustees of the College Foundation during a ceremony on campus.

Foundation awards are presented annually to members of the faculty and staff who have completed five, 10, 15 or 20 years of service to the college and community.

THE SOUTH FULTON NEIGHBOR THURSDAY, JULY 20, 1989

■ School News

Course on computers for business offered

■ A **"computers for small business" workshop** will be held Saturday, July 29 at Clayton State College.

Participants will explore available computerized data processing options.

Information: 961-3440.

Griffin Daily News, Thursday, July 20, 1989

John Oxford Branan, Dena Elaine Carden, Wilma Nichols Ham, Kathy Aurelle Hammond, Chen Yei Hung, Sharon Ann Smith, David Eugene Swetmon, and Darryl Allen Woodruff of Griffin have been named to the spring quarter dean's list at Clayton State College, Morrow.

THE SOUTH FULTON NEIGHBOR THURSDAY, JULY 27, 1989

Top music peoples honored

Clayton State College honored six students recently as the most outstanding music majors. Honored were (L-R) Kenneth McCullers, a pianist, of Forest Park; Rob Hofmeister, violinist, from Fairburn; Sandra Harper, pianist, of Sharpsburg; Tracey Lieb, pianist and vocalist from Riverdale, and Michael White, vocalist.

NEWS/DAILY, FRIDAY, JULY 21, 1989

HOW TO START A BUSINESS. Day long workshop conducted at Clayton State College, Saturday, July 22. Scheduled 9:30 a.m.-4:30 p.m. $25 registration fee includes lunch. Call the College at 961-3440 for information, or Office of Community Service to register 961-3550.

GENERAL EDUCATIONAL DEVELOPMENT (GED) TEST. Administered at Clayton State College, Tuesday, July 25, between 9 a.m.-4:30 p.m. Call 961-3515 for complete information about requirements.

ORIENTATION AND ADVISEMENT PROGRAMS. For new students planning to enroll in Fall Quarter credit classes at Clayton State College, Thursday, July 27, 9 a.m. to 6 p.m. Required of entering freshmen. Call 961-3500 for information about requirements. Fall Quarter credit classes begin September 26.

JULY 28, 1989

FRIDAY, JULY 28, 1989

Upcoming Events

Saturday

COMPUTERS FOR SMALL BUSINESS. Workshop at Clayton State College, Saturday, July 29. 9:30 a.m.-4:30 p.m. designed for prospective first-time small business computer user. $25 registration fee includes lunch. Call 961-3440 or 961-3550 to register.

Monday

SCHOLASTIC APTITUDE TEST (SAT). Administered by Clayton State College, Monday, Aug. 7, beginning at 6 p.m. in Room G-132. No advance sign up needed but applicants should be at testing center at least 30 minutes prior to starting time. $13 testing fee required. Call 961-3500 for information.

NEWS/DAILY, WEDNESDAY, JULY 19, 1989

Photo By Bill Yoder

Getting Oriented

Students who will be attending fall classes at Clayton State College had the chance to see what collegiate life is all about last week. Students such as Sandy Williams of Fayetteville took entry assessment tests in writing and mathematics. On the second day they took part in small group activities. According to Jerry Adkins, the college's public information officer, 150 invitations were sent out and about 125 students went through the orientation. The college has 996 applications for the freshman class this fall. Other orientations are planned throughout the summer.

NEWS/DAILY, FRIDAY, JULY 21, 1989

Upcoming

CLAYTON STATE COLLEGE offers a day-long course entitled "How To Start A Business" on Saturday, July 22, 9:30 a.m.-4:30 p.m. The $25 registration fee includes lunch. For information, call 961-3440; to register, call 961-3550.

THE ROCKDALE CITIZEN, TUESDAY, JULY 25, 1989

Area Students

9 on Dean's List At Clayton College

Nine students from Rockdale County made the spring quarter Dean's List at Clayton State College in Morrow.

Earning the honor were Linda S. Barron, Charles Alton Brown, Patricia Dale Collins and Catherine P. Hutchins.

Also, James David Loyal, Deborah Leilani Mays, Joni S. Perry, Lisa Dianne Sims and Michael Ray Smith.

Griffin Daily News, Wednesday, July 19, 1989

Sheila M. Garland, and Martha Jane Thaxton of Locust Grove, have graduated spring quarter at Clayton State College in Morrow.

THE HENRY HERALD, WEDNESDAY, JULY 19, 1989

College Corner

duates and college transfer students participating in Berry College's SOAR (Student Orientation, Advising and Registration) program on June 22-23.

The participants toured the campus, discussed educational programs with administrators, met with their assigned advisors and prepared their fall schedules.

Ginger, the daughter of Mr. and Mrs. David W. McKee, is a 1989 graduate of Henry County High School.

literature.

Ms. Starr will be employed by the law firm of Jackson, Tufts, Cole and Black in San Francisco.

CLAYTON STATE COLLEGE

Forty-three students from Henry County were among the 306 students named to the spring quarter Dean's List at Clayton State College. Included were 26 from Stockbridge, eight from McDonough, five from Hampton and four from Locust Grove.

Stockbridge honorees include Frank Agueli, David E. Buckner, Roxane Mazeau Fountain, Joseph Allen Fuqua, Kurt D. Hamric, Robert Scott Ingram, Lisa Renee Jones, William E. Lorentz, Andrea Lisa Martin, Kizzie Ann Matthews, Sharon Renee Matthews, Donna Regina McCarney, R. Brian Montgomery, Linda April Moore, Craig Leith Ogilvie, Lizette Denise Richey, Allan Michael Schwartz, James Serrano, Janis Irene Shaffer, Bonnie R. Shepherd,, William Stuart Smith, Jack Dean Sorelle, William G. Tinsley Jr., Julie Paige Watkins, Susan J. White and Yvonne M. Young.

McDonough students honored include Harold Ray Anderson, Mary Isobel Payne, Karen Lee Reid, Robert Hagar Smith, Susan Rae Szilagyi, Mary Susan White, Laraine Beth Williams and Steven Curtis Woods.

Hampton students on the list are Keri Lynn Conkle, Robin Elizabeth Mathews, Vivian P. Pirtle, Delores J. Rice and Nancy Charlene Scott.

Those from Locust Grove are Matthew M. Creech, A. Faye Price, Angie Lynn Radney and Debbie Lynne Tyson.

To make the Dean's List, a student must maintain a grade point average of 3.6 or higher out of a possible 4.0 for the quarter.

THE CLAYTON NEIGHBOR WEDNESDAY, JULY 19, 1989

They make progress in music

The Clayton State College Preparatory School of Music recently presented its annual Honors Recital, which recognizes students who have made outstanding progress in music throughout the year. Participating were Stacy Gable, (Sitting, L-R), Kaori Irie, Bonnie Aday, Ike Williams (Second row), Jennifer Adams, Aya Irie, Tirza Kosche, Leslie Gray, Cathy Tyler, Becky Ellis (Back row) and Judy Kastle.

THE CLAYTON NEIGHBOR WEDNESDAY, JULY 19, 1989

Up front: *Doris Cash*

Dr. Cash is a Professor of Economics at Clayton State College.

■ **If reincarnated, who or what would you return as:** Myself. I love what I'm doing.

■ **What's the worst job you ever had:** Writing obituaries for a newspaper.

■ **If you wrote a book what would it be about:** A southern novel about rebuilding after the Civil War.

■ **Where were you born:** Atlanta.

■ **Favorite movie:** Obviously "Gone With The Wind."

■ **Favorite T.V. shows:** "20/20" and "Murder She Wrote".

■ **Where do you spend your vacations:** The mountains of Virginia.

■ **How do you relax:** I like a good book—a mystery, or historical novel.

■ **Favorite type of music:** Classical, and even some soft rock.

■ **What does Clayton need the most:** We need to upgrade our own self-image.

CLAYTON EXTRA, JULY 27, 1989

CLAYTON CALENDAR

TODAY

Orientation and advisement programs for new students who plan to enroll in fall-quarter credit classes at Clayton State College will be held from 9 a.m. to 6 p.m. This is a requirement for all entering freshmen. Fall classes begin Sept. 26. Information: 961-3500.

SATURDAY

A **workshop on small-business computers** will be held at Clayton State College from 9:30 a.m. to 4:30 p.m. The program is designed for the first-time small-business computer user. A $25 registration fee is required and includes lunch. Information: 961-3440 or 961-3550.

NEWS/DAILY, WEDNESDAY, JULY 26, 1989

Datebook

BUSINESS MANAGEMENT SERIES. Continues next week at Clayton State College with a seminar on "preparing loan proposals," Thursday, Aug. 3. Appropriate for the small business applicant. Three-hour workshop begins at 6:30 p.m. $15 registration fee required. Call 961-3440 or 961-3550 to register.

FAYETTE COUNTY NEWS, THURSDAY, JULY 20, 1989

COLLEGE DEAN'S LISTS...

Forty-eight students from Fayette County were listed among the 313 students named to the Spring Quarter Dean's List at Clayton State College, according to Dr. Jack K. Carlton, Vice-President for Academic Affairs.

Included were 29 students from Fayetteville, 13 from Peachtree City, four from Brooks and one each from Tyrone and Inman.

Fayetteville honor students included Sandra Lee Beckner, Joyce Ellen Beyer, Pamela Kay Davis, Wesley Martin Elk, Dorothy Suttles Gray, Bobbi Jean Harrison, Joanna Leigh Horton, John P. Kana, Alfred Keller, Cristy S. Linnenkohl, Cindy Lynn Longino, Linda Smith Longino, Barbara L. McPherson, Karen Louise Merrick, Pamela W. Middlebrooks, Samuel Marvin Nipper, Thomas James Rising, Jonnie Carol Roberson, Sharon Lee Shlapak, Christopher M. Shriner, Beverly Victoria Smith, Emory Lee Stanford, Keith Bryan Thompson, Suzanne Turner, Cecelia Joyce Vaughn, Telaina Carol Williams, Paula N. Willingham, Robin Shane Wright, and Richard Lawrence Young.

Honorees from Peachtree City included Nancy Helen Barajas, Pamela Fisher Bryant, Kathleen Ann Dowling, Michael Hyatt Edwards, Stacy Rebel Fisher, Nancy Ellen Klock, Darrell Joseph Laux, Jr., Rand Marcus Meyer, Marketa Mikulcik, Michael Todd Miller, Jane Maughon Parkman, Tina M. Smith, and Craig Douglas Walker.

Honored from Brooks were Candace Lynn Carroll, Carole Moreland DeMine, Jack John Krakeel, and Kim Quinn Roberson.

Also named was Mary Anesley Landrum from Tyrone and Penny Lee Wofford of Inman.

To make the Deans List, a student must maintain a grade point average of 3.6 or higher out of a possible 4.0 for the quarter

---

THE FAYETTE NEIGHBOR WEDNESDAY, JULY 26, 1989

■ **School news**

Fayetteville student recognized

■ **Clayton State College** has announced that Tom Trimble, a sophomore trumpet major, has been awarded a scholarship to West Georgia College.

Trimble will continue his studies in the fall.

7/20/89 THE CLAYTON SUN

Outstanding Graduate

Tommy Futral, center, of Fayetteville, receives a plaque from Thomas C. Eddins, left, assistant professor of drafting and design technology, and Dr. Wally Shakun, right, dean of the School of Technology, naming him Clayton State College's "Outstanding Drafting and Design Technology Graduate" for 1989. Futral now works as a drafting and design superintendent for Knight Development in Jonesboro.

7/20/89 THE CLAYTON SUN

Airport Rotary Honorees

Seated, from left Cary Labrum of Jonesboro, Rebecca Fritts of Forest Park, Julia Cochran of Ellijay, and Michael Baird of Jonesboro. Standing are Robert C. Bolander, dean of students; Dr. Harry S. Downs, Clayton State president; Steve G. Youngblood, Airport Rotary Club president; and Willie L. Williams, director of financial aid at Clayton State.

Clayton Students Receive Rotary Club Scholarships

Four Clayton State College students are recipients of this year's Mitchell C. Bishop scholarships, presented by the Atlanta Airport Rotary Club.

Honored at a recent meeting of the club were Julia Cochran of ELlijay, a dental hygiene major; Cary Labrum of Jonesboro, a journalism major; Michael Baird of Jonesboro, a business management major in the College's baccalaureate degree program; and, Rebecca Fritts of Forest Park, a computer service major in the electronics technology program.

To qualify for the annual awards program, students must demonstrate outstanding academic credentials during previous work at Clayton State. Recipients are recommended by faculty members from the College's four academic schools on the basis of this work.

Initiated in 1972 by the late Mitchell C. Bishop and members of the Rotary Club of Atlanta Airport, the scholarship program is the oldest continuing awards program administered by the four-year institution near Morrow. More than 75 students have received over $21,000 in scholarship funds provided through the program.

The Mitchell C. Bishop Scholarship Trust Fund was established in honor of one of the Airport Rotary Club's most distinguished members said a spokesman.

WEEKEND EDITION SATURDAY, JULY 29, 1989

Clayton gives SAT

Clayton State College will administer the Scholastic Aptitude Test (SAT) to its prospective students next week. A requirement for enrollment in all degree programs, the SAT will be given in Room G-132, beginning at 6 p.m. on Monday, August 7. Students do not have to sign up in advance to take the SAT, but should plan to be at the testing center 30 minutes early. A $14.50 testing fee is required of each participant, and no one will be allowed to enter the testing area after the scheduled starting time. New students planning to enroll in Fall Quarter classes, starting on September 26, should contact the College's Office of Admissions (961-3500) for an application and complete information about all requirements.

NEWS/DAILY, TUESDAY, JULY 25, 1989

Upcoming Events

Thursday

ORIENTATION AND ADVISEMENT PROGRAMS. For new students planning to enroll in fall quarter credit classes at Clayton State College, Thursday, July 27, 9 a.m. to 6 p.m. Required of entering freshmen. Call 961-3500 for information about requirements. Fall Quarter credit classes begin September 26.

Saturday

COMPUTERS FOR SMALL BUSINESS. Workshop at Clayton State College, Saturday, July 29. 9:30 a.m.-4:30 p.m. designed for prospective first-time small business computer user. $25 registration fee includes lunch. Call 961-3440 or 961-3550 to register.

MONDAY, JULY 24, 1989 CLAYTON NEWS/DAILY,

Upcoming Events

Tuesday

GENERAL EDUCATIONAL DEVELOPMENT (GED) TEST. Administered at Clayton State College, Tuesday, July 25, between 9 a.m.-4:30 p.m. Call 961-3515 for complete information about requirements.

Thursday

ORIENTATION AND ADVISEMENT PROGRAMS. For new students planning to enroll in fall quarter credit classes at Clayton State College, Thursday, July 27, 9 a.m. to 6 p.m. Required of entering freshmen. Call 961-3500 for information about requirements. Fall Quarter credit classes begin September 26.

Saturday

COMPUTERS FOR SMALL BUSINESS. Workshop at Clayton State College, Saturday, July 29. 9:30 a.m.-4:30 p.m. designed for prospective first-time small business computer user. $25 registration fee includes lunch. Call 961-3440 or 961-3550 to register.

NEWS/DAILY, WEDNESDAY, JULY 26, 1989

What's Going On

Upcoming Events

Thursday

ORIENTATION AND ADVISEMENT PROGRAMS. For new students planning to enroll in fall quarter credit classes at Clayton State College, Thursday, July 27, 9 a.m. to 6 p.m. Required of entering freshmen. Call 961-3500 for information about requirements. Fall Quarter credit classes begin September 26.

Saturday

COMPUTERS FOR SMALL BUSINESS. Workshop at Clayton State College, Saturday, July 29. 9:30 a.m.-4:30 p.m. designed for prospective first-time small business computer user. $25 registration fee includes lunch. Call 961-3440 or 961-3550 to register.

THE CLAYTON SUN 7/27/89

Outstanding Music Majors

Clayton State College honored six students recently as the most outstanding music majors. Pictured are Kenneth McCullers, pianist, of Forest Park; Rob Hofmeister, violinist, of Fairburn; Sandra Harper, pianist, of Sharpsburg; Tracey Lieb, pianist and vocalist, of Riverdale; and Michael White, vocalist, of Jonesboro. Not pictured was Tom Trimble, trumpet, of Fayetteville.

THE CLAYTON NEIGHBOR WEDNESDAY, JULY 26, 1989

■ **Clayton State News**

Orientation programs will begin tomorrow

■ "Day One" orientation and advisement programs for new students who plan to enroll in fall quarter credit classes will begin at 9 a.m. and 6 p.m. tomorrow.

Fall quarter begins on Sept. 26.

Information: 961-3500.

Clayton State releases spring dean's list

■ Clayton State College has named 313 students to the spring quarter dean's list, including 163 from Clayton County.

The honor list, released by Dr. Jack K. Carlton, vice president for academic affairs, included 61 from Jonesboro, 33 from Riverdale, 22 from Morrow, 14 from College Park, 11 from Ellenwood, 10 from Forest Park, seven from Rex, three from Lake City and two from Conley.

WEEKEND EDITION SATURDAY, JULY 29, 1989

BUSINESS BRIEFS...

Loan proposal seminar August 3

The Clayton State College Summer Quarter small business management series will continue next week with a seminar on "preparing loan proposals" on Thursday, August 3. The workshop will provide an introduction to the materials, forms, and procedures necessary in applying for business loans, both direct bank loans and SBA-guaranteed. The three- hour workshop is scheduled to begin at 6:30 p.m. A $15 registration fee will be required. For more information about this program, contact the College's Small Business Development Center at 961-3440. To register, contact the Office of Community Services at 961-3550.

7/27/89 THE SUN

Business Briefs

Loan Proposal Seminar Slated

The Clayton State College small business management series will continue next week with a seminar focusing on preparing loan proposals.

The workship will provide an introduction to the materials, forms and procedures necessary in applying for business loans, including direct bank loans and Small Business Administration loans.

A $15 registration fee is required.

The seminar is co-sponsored by the U.S. Small Business Administration and area Chambers of Commerce.

For more information, phone 961-3440. To register, phone 961-3550.

NEWS/DAILY, WEDNESDAY, JULY 26, 1989

Colleges

Clayton State College has named 313 students to the spring quarter Dean's List, including 163 from Clayton County. The Honor list, included 61 from Jonesboro, 33 from Riverdale, 22 from Morrow, 11 from Ellenwood, ten from Forest Park, seven from Rex, three from Lake City, and two from Conley. Jonesboro students named were **John Willis Adams, Jeffrey Andrew Agur, Amy Renee Ashe, R. Kenneth Batson, Bennie Lee Berry, John Robert Bohler, Lisa Suzanne Bolton, Jeffrey C. Boyd, Charlotte Ann Buttram, Donna Lee Calhoun, Anita Kay Carpenter, Teresa Smith Chumley, Patrick Andrew Coleman, Lori Denise Desso, Ethel B. Duke, Marc A. Emerick, Linda D. Fauvie, Deborrah F. Furse, Patricia Ann Geronimos, Robert T. Greenberg, Robin Lynne Greene, Debra S. Griffin, Cheryl A. Hamilton, Philip Todd Hay, Lisa C. Henderson, Quentin Donald Hendry, Tammy Mischelle Herren, James Walton Jenkins, Robert Charles Johnson, William Clifford Jones; Chris M. Kidd, Jesse L. Knight, Cary Rane Labrum, Sally Ann Leonard, Mary Anne Maslanka, Randy S. Mayfield, Sue Diane McCleary, Douglas Jay McClellan, Wanda S. McDaniel, Wendy J. McLendon, Howard Daniel Osborne, Jonathan James Parry, Cynthia D. Peaden, John William Pulliam, Patti Palmer Rainey, Debra Marie Ratcliff, Gina Louise Rico, Anthony R. Roberts, Katy Angelica Shin, Nellie Manda Smith, Tanya Renee Smith, Christina M. Stephens, Eloise Ann Stom, Jane Kathleen Sykes, Benita K. Thacker, Roxanne Rene Thornton, Joel Grady Tingle, Leslie Dannett Twilley, Eugene C. Walling, Jr., Karen Knill Wise and Julie Mitchell Wright.**

Riverdale students on the honor list included **Melinda S. Adamson, Angela Marie Andrews, Maria Cayenne Barnes, Carol Baker Callahan, Leslie Anne Callender, Dorothy Arin Cannon, Sharon Leva Compton, Rita Johnson Dailey, Brenda Kay Disharoon, Deborah Lynne Dishman, Gina Louise Dole, Frieda Crews Fields, Leona Leslie Haden, Hui Yen Kim, Terry Arthur Lavoie, Montrois Lawrence, Tracey Ann Lieb, Joseph Wayne Lundell, Claire D. Moye, Pamela E. Nichols, Coral Lynn Nygren, Christian Eric Paino, Kim Danielle Ponder, Deborah A. Pryor, Gerald Anthony Rogers, Janet Marie Ryan, Christiana L. Simmons, Kathy Davis Slemons, Dana Medaia Snowden, C. Elaine Tucker, Patricia A. Waller, Selena Marie Weber and James Brian Willis.**

Morrow students honored were **Joseph Franklin Brock, David Lee Brown, Steven Mark Campbell, Anita R. Crozier, Daniel Alan Dorsey, Nathalie A. Edghill, Rhonda Lee Fannon, Karen Henlin, Sherri S. Hudson, James Arthur Huff, Kathryn Louise Mackin, David Ross Mackusick, Patricia M. Muccillo, Tracy D. Nettleship, Leon Louis Oliver, Jr., Stefanie D. Patterson, Amy Michelle Pilgrim, Barbara J. Richardson, Boyd Lamar Rodgers, John Stephen Rutan, Aubrey E. Taylor, Jr. and Eric Michael Thompson.**

Named from Ellenwood were **Barbara Lee Adams, Michael Bryan Derby, Vanessa Dale Edwards, Sherry Diane Gardner, Russel A. Herrington, Lisa Marie Maxwell, Paula John Mitchell, Maida Jean Rodriguez, Cynthia S. Rose, Gary Blaine Stalnaker and Trina Kaye Wilbanks.**

Forest Park honorees included **J. Dainne Anderson, Rebecca Ruth Fritts, Dorothy Joan Mackenzie, Regina Lynne McEachern, Melissa Helynde McKoy, Pamela Tracy Motes, Robin Leigh Palmer, Belinda F. Saunders, Terri H. Weaver and Jeffrey Wayne Woolums.**

Rex students named were **Leanne Lew Babb, Ronald Lee Chadwick, Jeanne Rebecca Eller, Pamela Joy Gable, Melody Rae Huffstetler, Geffrey Scott Palmer and Joanna Lynn Waldrop.**

Officers Elected

The Morrow Junior Woman's Club had their spring installation luncheon at the Vinings Tea Room recently. From left, the slate of officers include: Julie Heath, president; Kathy Welborn, first vice president; Claire Captino, second vice president; Sherri Shelnutt, district installing officer; Peggy Pruett, recording secretary; Linda Harrelson, treasurer; and Virginia Cheves, parliamentarian. Not pictured is Patsy Hoenes, corresponding secretary. A scholarship for a female student at Clayton State College will be awarded and Samaritans Together, the Rainbow House and the local library will receive donations raised by this group, according to Heath.

Clayton 4-Hers Attend State Conference

4-Her Eric Barker

Clayton County 4-H delegates recently returned from the state 4-H Council at Rock Eagle 4-H Center in Eatonton, Georgia.

Delegates from around the state gathered for the "Welcome to the Jungle" conference. At the conference, the delegates participated in workshops addressing both current and future issues teens will face.

A report of the delegates' conclusions will be delivered to Gov. Joe Frank Harris by state 4-H leader Tom Rodgers.

Workshops featured discussion groups and programs such as "Split Second — Making Tough Choices" and "Setting The Youth Agenda for the 90's."

State 4-H scholarships were presented at the conference. Clayton County 4-Her Eric Barker received the Amon Cain Scholarship for $500. Barker is a sophomore at the University of Georgia majoring in broadcast news.

Over $100,000 is awarded to 4-H members each year in college scholarships.

Also at the conference, delegates elected the state 4-H Council officers for 1989-90. The officers will provide leadership for the 4-H program during the next year.

Delegates, including Clayton County 4-Her Diana Walker, participated in a citizenship ceremony conducted by Rep. Charles Allen Thomas of the 69th District. The ceremony for 17-year-old delegates allowed the 4-Hers to proclaim their pride for America and affirm their intentions of becoming responsible voting Americans.

'Go Team Go'

Members of the first cheerleading squad for Lovejoy High School, selected for the 1989-90 school year, from left, back row, are: Heather St. Martin, Pam Cochran, Gina Hendrix and Keri Bagwell; middle row, Jennifer Dubose, Jenni Griffin, Melissa Kelly and Nicole Rainey; front row, Michelle Dunlop, Christy Knox, Dawn Foster, and Brandy Dailey. Sponsors for the Lovejoy High School cheerleaders are Cathy Lord and Georgia Wilson.

Events

IA DAY CAMP FOR OVERWEIGHT children is being conducted by the YMCA in two-week sessions through Aug. 25. For info, phone 471-1764.

A TRIP TO UNDERGROUND Atlanta is planned for the July 20 meeting of Singles Are Terrific. The group will meet at the Riverdale Presbyterian Church before 7 p.m. to carpool.

THE CLAYTON COUNTY CHAPTER of the American Association of Retired Persons will host its 11th birthday party July 20 at Reynolds Nature Park beginning at 3 p.m. An arts and crafts show, a used book sale, a watermelon cuttin', square dancing and blue grass music will be featured. Phone 961-1916 for info.

PARENTS OF MULTIPLES in Clayton County can join a support group. The first meeting will be July 20 at 7:30 p.m. at Henry General Hospital. Phone Ginger Motte at 961-6174 for info.

THE STAY AND SEE GEORGIA Show will be conducted July 20 - 23 at Underground Atlanta.

CLAYTONIANS CAN ATTEND the 17th annual Schlitz Malt Liquor Festival July 21 and 22 at Atlanta's Fulton County Stadium. The concert begins at 8 p.m. Friday night's line-up includes Natalie Cole, Freddie Jackson, and the O'Jays. Gladys Knight, Ashford and Simpson, BeBe and CeCe Winans and the Pasadenas wil perform Saturday night. Tickets, which cost $22.50, $18.50 and $14.50, are on sale at the stadium and SEATS outlets or can be ordered by phone by calling 577-9600.

SINGLES ARE TERRIFIC members wil listen to the Wood-Bee Band July 27 at the Riverdale Presbyterian Church. They are members of the Mount Zion Baptist Church. The meeting will begin at 6:30 p.m. with a meal, which costs $4, being served at 7 p.m. and the program beginning at 7:45 p.m.

PARENTS WITHOUT PARTNERS will play family putt-putt in Jonesboro July 28 from 7 p.m. to 8:30 p.m. For info, phone 471-2801.

CLAYTON RESIDENTS CAN ATTEND the Atlanta Summer Boat Show July 28 to 29 at the Georgia World Congress Center. Admission is $5 for adults, $4 for senior citizens and $2 for children. For info and times, phone 968-6664.

HENDERSON HIGH SCHOOL Class of 1979 will have its 10-year reunion July 15. For info, phone 939-8150.

BROWN HIGH SCHOOL'S CLASS of '69 will host its 20-year

Flynn Attends Space Camp

Michelene Flynn of College Park trained for a space adventure and explored the future of scientific exploration at U.S. Space Camp® in Huntsville, Ala.

Space Camp® trainees sample astronaut training by using Space Camp's special astronaut training simulators. Trainees bounce high in the air while experiencing the Microgravity Training Chair, which is similar to equipment used by Gemini astronauts training for early spacewalks.

Space Camp trainees use the nation's only full-scale Space Shuttle exhibit to get a better understanding of how the shuttle works.

Flynn also donned a specially-designed spacesuit and climbed aboard Space Camp's new Special Propulsion, Operations, and Tracking (S.P.O.T.) vehicle for a moonwalk in honor of the 20th anniversary of the Apollo 11 moon mission.

Flynn learned the history of the space program by touring the Space Center's Rocket Park, the most comprehensive collection of manned space-flight rockets on Earth, according to the public relations director.

Airman Henderson Conducts Exercises

Navy Airman Darryl W. Henderson, son of David W. and Darlene J. Henderson of Jonesboro, recently participated in Exercise Dragon Hammer '89 while serving aboard the aircraft carrier USS Theodore Roosevelt, homported in Norfolk, Va.

During the exercise conducted in the Mediterranean Sea, Hen-

THE CLAYTON NEIGHBOR WEDNESDAY, JULY 19, 1989

Faculty members honored for service

Nine members of the Clayton State College faculty and staff who have completed 20 years of service were joined by three members of the college foundation's board of trustees during a ceremony recently. At the ceremony were Dr. James E. Bright (Seated, L-R), Dr. Leonard R. Daniel, Dr. James C. Doig, Dr. Harry S. Downs, Dianne D. Jordan, Fredric R. Plachy, Trustee C.S. Conklin II (Standing), Dr. O.C. Lam III, Dr. Brooke M. Pridmore, J. Granger Ricks, Trustee Harmon M. Born and Trustee Charles E. Wells.

THE CLAYTON NEIGHBOR WEDNESDAY, JULY 26, 1989

Controversy cools during break

Karen Garris (L-R) expressed her views on the controversial assessment tests at Clayton State College at a discussion session held near the end of spring quarter at Clayton State College, while Jim Grimes and Barry H. James listen. The controversy may pick up when classes get back in session. (Staff photo by Louise Bessette)

No play too obscure for this dream line-up for Southside theaters

By Bert Osborne

The community theater of tomorrow will not only rely on representatives of the press to help out in the area of publicity, but it will also encourage media members to play an active part in selecting which productions are undertaken and how they are cast and mounted.

Works heretofore considered too difficult in scope or too controversial in nature will suddenly become manageable and accessible. That box-office receipts may be underwhelming will be a moot point, because tomorrow's avocational theater will need not worry itself about such trifling concerns as attendance and revenue.

The Southside theatrical scene, in particular — too long considered a red-headed stepchild to the hustle and bustle of the stages of downtown Atlanta and beyond (northward) — will likely make incredible strides toward gaining the recognition it deserves by being the first to instigate such a joint venture.

In one corner: Southside Theatre Guild, Tri-Cities Community Theatre, Peachtree City Theatre Festival, Fayette Community Theatre, Clayton Little Theatre and Clayton State College will pool their artistic resources in contributing to a season that could end all seasons — creatively, that is, as opposed to financially.

In the other corner: A dedicated and usually dependable theater-lover/*Sun* lifestyle editor, who has attended virtually everything the six aforementioned companies have offered during the last two years. As a retribution-of-sorts, this journalist will have the opportunity to make amends for the countless Neil Simon comedies, Rodgers and Hammerstein musicals and less-than-thrilling thrillers he has endured in that time.

Under the new proposal, the newspaper writer will formulate an ensemble comprised of those actors and directors from each of the six troupes that have most impressed him ("Bertie" winners, and a majority of those nominees are shoo-ins). He will choose six of his favorite plays, each one staged at a different location but combining the talents of all six groups. His agenda will comply with the traditional assortment of comedy, musical and drama, if not with the traditional assortment of "popular" comedy, musical and drama.

Herewith, the inaugural line-up of shows, in suggested chronological order:

Spoon River Anthology, a series of poetic monologues by Edgar Lee Masters, conceived for the stage by Charles Aidman. This production unfolds in a cemetery inhabited by an array of ghosts from the town. The 60-odd vignettes combine comedy and drama, with several musical ballads/interludes for good measure.

The play employs a six-member cast, which portrays a variety of characters. Their observations on life, alternately serious and humorous, assume an added dimension specifically because they themselves are no longer living. They candidly discuss their own strengths and weaknesses — as well as those of their cemetery cohorts and of others who are still alive in the neighboring village — and divulge for the audience some of the secrets they have taken with them to the grave.

Chris Shellnutt, at the helm for Southside Theatre Guild's *Anything Goes* and *The Foreigner*, will direct this play at the McIntosh Amphitheatre in Peachtree City, which will serve as the ideal outdoor setting for the cemetery. The locale is the frequent venue for Fayette Community Theatre.

The cast will feature Bree Chubb (of Tri-Cities' *Angel Street*), Sharron Gundersson (Clayton Little Theatre's *Design for Murder* and *Plaza Suite* and Tri-Cities Community Theatre's *I Never Sang for My Father*), Henry Lide (Peachtree City Theatre Festival's *The Fantasticks*), Frank Lynch (Fayette's *Greater Tuna* and *Joseph and the Amazing Technicolor Dreamcoat*), Kermit Rolison (Southside's *Cotton Patch Gospel* and *I Never Sang for My Father*) and Monica Smith (Peachtree City's *The Odd Couple* and *Tintypes*).

Hurlyburly, by David Rabe, is a scathing dramatic comedy about a disparate lot of seen-better-days Hollywood types (jaded actors and actresses, jaded writers and directors, et al). They gather for the weekend at the home of an embittered casting agent, where requisite humiliations are exchanged and mutual disappointments exorcised.

Clayton Little Theatre, one of those regrettable theaters-in-search-of-a-permanent-home, will choose the site for this production, which will be mounted under the auspices of director Helen Pond, who did Clayton's *Murder at the Howard Johnson's* and Tri-Cities Community Theatre's *I Never Sang for My Father.*

Her cast will include Keith Crowningshield (Peachtree City Theatre Festival's *The Fantasticks*), Chris Kayser (of Clayton State College's *Our Town*), Rick Lindsey (Southside's *Anything Goes*), Daniel Reichard (Peachtree City's *Mass Appeal*), Joy Thomas (Tri-Cities' *Don't Drink the Water*), Lisa Winters (Tri-Cities' *Barefoot in the Park*) and Andrea Wofford (Peachtree City's *The Nerd* and *Nunsense!*).

A Little Night Music, suggested by Ingmar Bergman's film *Smiles of a Summer Night,* with music and lyrics by Stephen Sondheim and a script by Hugh Wheeler. This sophisticated musical concerns the romantic dalliances of several mismatched couples in turn-of-the-century Sweden.

At the center of the story is Desiree Armfeldt, a middle-aged actress whose latest touring show brings her at once face-to-face with a former lover, the now-married Fredrik Egerman, and her current amour, the still-married Count Carl-Magnus Malcolm. The host of memorable supporting characters also includes Fredrik's virgin second wife, Anne, his morose son, Henrik, and the family maid, Petra; Carl Magnus' conniving spouse, Charlotte; and Desiree's mother and daughter.

The only hit song from the show is "Send in the Clowns," but the score boasts some of Sondheim's

See THEATER, Page 6D

Theater

Continued from Page 5D

best (and most intricate) work: "A Weekend in the Country;" "The Miller's Son;" "Now/Later/Soon;" "The Glamorous Life;" "It Would Have Been Wonderful;" "You Must Meet My Wife;" and "Every Day a Little Death," among others.

Scott Green, who supervised Peachtree City Theatre Festival's *I Do! I Do!* and *Little Shop of Horrors*, and William Richard Rogers, who orchestrated the Festival's *Nunsense!* and *Same Time, Next Year* will co-direct the musical on the Fairburn stage of Southside Theatre Guild. Starring as Desiree (with lots of middle-aging make-up) will be Stacia Fernandez, from Peachtree City's *I Do! I Do!* and *Same Time, Next Year.*

In support: Fayette Community Theatre's star of *Joseph and the Amazing Technicolor Dreamcoat* and *Oklahoma!*, Jay Montgomery (with lots of middle-aging make-up, too) as Fredrik; Peachtree City's *Tintypes* co-star Thom Gillott (with still more middle-aging make-up!) as Carl-Magnus; Emily Woodward (Peachtree City's *Little Shop of Horrors)* as Anne; Gloria Wright (Southside Theatre Guild's *Hello, Dolly!* and *You Can't Take It With You)* as Madame Armfeldt; Mike O'Brien (Fayette's *Oklahoma!)* as Henrik; Laura Overstreet (Fayette's *The Sound of Music)* as Charlotte; Stacy Giadrosich (Clayton State College's *HMS Pinafore, My Fair Lady* and *Our Town)* as Petra; and Kelly Lemaster (Fayette's *Oklahoma!)* as Fredrika Armfeldt.

Edward II, the classical tragedy by Christopher Marlowe. Set in 14th-century England, the play chronicles the 20-year reign of King Edward II (1307-1327) and details his unfortunate infatuations with the lowly Gaveston and, later, the Earl of Gloucester, and his subsequent downfall at the hands of his queen, Isabella, and her lover/would-be usurper, Mortimer.

Possibly the first dramatic work to deal with homosexuality as a subtext, this play — like most of Marlowe's other efforts — has been overshadowed by the writings of his contemporary, William Shakespeare. As if its taboo subject matter wasn't enough of a turn-off, the play consists of five acts and runs in excess of four hours long.

Nevertheless, the Clayton State College drama department's Elliot Wasserman (late of *Our Town)* will be up for the challenge. He'll oversee the 28-member cast and will stage his version at Peachtree City Theatre Festival. Because of the delicate nature of the respective assignments, the parts of Edward, Gaveston and Gloucester will be negotiated. Meanwhile, Laura Muller (last seen in Tri-Cities Community Theatre's *Barefoot in the Park)* will play Queen Isabella, with Pat Hurley (from Peachtree City's *Mass Appeal)* as Mortimer.

A Thousand Clowns, the Herb Gardner comedy, follows the attempts of an unemployed children's TV-show writer/life-long bachelor, Murray, in securing custody of his precocious, 12-year-old nephew, Nick. The quintessential nonconformist, Murray is initially annoyed by his new charge, although he eventually decides to spare the kid a foster-home upbringing — even if it means returning to the conventional world of nine-to-five rat-racing.

Sherry Bishop and Richard Robertson, responsible for Fayette Community Theatre's *Greater Tuna, Joseph and the Amazing Technicolor Dreamcoat, Oklahoma!* and *The Sound of Music,* will co-direct on the Clayton State College stage. Frank Roberts (from Peachtree City Theatre Festival's *The Nerd* and *The Odd Couple)* will star as Murray, with Paul Langford (of several Tri-Cities Community Theatre teen productions) as Nick.

The supporting cast will showcase Karen Stricker (Tri-Cities' *Angel Street)* as Sandra, Nick's social worker-turned-Murray's love interest; Howard Rice (Clayton Little Theatre's *Plaza Suite* and *6 Rms Riv Vu)* as her fellow civil servant; Kerry Burns (Clayton's *Murder at the Howard Johnson's* and *6 Rms Riv Vu* and Tri-Cities' *Angel Street* and *Barefoot in the Park)* as Murray's sympathetic brother, Arnold; and Keith Williams (Southside Theatre Guild's *Anything Goes, Black Comedy* ar *You Can't Take It With You)* as Murray's former boss, Chuckles tl Chipmunk.

The Shadow Box is Michael Cristofer's Pulitzer Prize-winning drama about three terminally ill cancer patients receiving treatments at the same New England hospital. The first act concentrates on a middle-class factory worker and his disbelievir wife; the second revolves around writer, his eccentric ex-wife and h current male lover; the third depic the conflicts between a cantankerous elderly woman and her mother-henpecked daughter.

Randall Tatum, director of Southside Theatre Guild's *I Never Sang for My Father,* will present th drama at the East Point Auditorium occasional home for Tri-Cities Community Theatre. Everett Thrall (who starred in both Southside's and Tri-Cities' renditions of *I Never Sang for My Father,* in addition to *Don't Drink the Water* for the latter group and *Design for Murder* for

THE SUN 7/27/89

In Tune

Clayton State College honored six students recently as the most outstanding music majors. Pictured from left are Kenneth McCullers, pianist, of Forest Park; Rob Hofmeister, violinist, of Fairburn; Sandra Harper, pianist, of Sharpsburg; Tracey Lieb, pianist and vocalist, of Riverdale; and Michael White, vocalist, of Jonesboro. Not pictured was Tom Trimble, trumpet, from Fayetteville.

THE CLAYTON NEIGHBOR WEDNESDAY, JULY 12, 1989

Author presents book

Dr. Carol Henson (R), an assistant professor of Education at Clayton State College, presents a copy of her new book to Harry S. Downs, president of the college. "Fundamentals of Business Communication" is a textbook written to help students develop into skilled communicators.

Outstanding music majors are named by Clayton State college

WEEKEND EDITION SATURDAY, JULY 22, 1989 PAGE 5

Clayton State College recognized several of its outstanding music majors recently. Excelling in the music program this past year were Sandra Harper, Rob Hofmeister, Tracy Lieb, Kenneth McCullers, Tom Trimble, and Michael White.

Ms. Harper, a piano major from Sharpsburg, has been awarded a scholarship to continue her music studies this fall at West Georgia College in Carrollton. She is working toward a bachelor's degree in Music Education and Piano Performance. A 1984 graduate of Arlington High School, Sandra is the Pianist and Organist at Clifton Methodist Church.

Ms. Harper and Mr. Hofmeister, violinist, were recently honored as the best performers in the CSC Music Department.

Mr. Hofmeister, a 1986 graduate of The Arlington School in Fairburn, is currently working toward a bachelor's degree in Music Education and plans to also earn a master's degree in Music theory and Composition. Rob has performed with the Atlanta Symphony Youth Orchestra and the DeKalb Orchestra Youth Symphony. In the fall, he will be teaching Suzuki Method violin lessons while continuing his studies at Clayton State College.

Ms. Lieb, who majored in both piano and voice at Clayton State College, has been awarded a scholarship to Georgia State University where she will pursue a bachelor's degree in Piano. She has completed The National Guild of Piano Teachers high school prerequisite for Collegiate level diplomas. Tracey received a $100 cash award from the Atlanta Music Club as first alternate winner in their March competition. She graduated from Riverdale Senior High in 1986.

Mr. McCullers, a sophomore piano major, earned his Collegiate Diploma from the National Guild of Piano Teachers in May. This diploma requires a demanding 15-piece program, all of which must be memorized. He is one of eight semi-finalists who will be competing in final competition of the Georgia Music Teachers Association state auditions in November. Kenneth, who is Pianist at Forest Park Baptist Church, graduated from Forest Park Senior High.

Mr. Trimble, a sophomore trumpet major from Fayetteville, has been awarded a scholarship to West Georgia College where he will continue his music studies this fall.

Mr. White, of Jonesboro, has been awarded a scholarship in Voice to Columbus College Schob Department of Music. He will pursue a bachelor's degree in Voice and Music Education. While at Clayton State, Michael starred as Henry Higgins, the baritone lead in the College's Music Theatre production of "My Fair Lady." He also received the Robert Allen prize, given to the most outstanding Music Major as voted upon by the music faculty.

Outstanding

Clayton State College honored six students recently as the most outstanding music majors. Pictured are Kenneth McCullers, painist, of Forest Park; Rob Hofmeister, violinist, of Fairburn; Sandra Harper, painist, of Sharpsburg; Tracey Lieb, pianist and vocalist, of Riverdale; and Michael White, vocalist, of Jonesboro. Not pictured was Tom Trimble, trumpet, from Fayetteville.

7/20/89 THE SUN

48 Students Named to Dean's List

Forty-eight students from Fayette County were listed among the 313 students named to the spring quarter dean's list at Clayton State College, according to Dr. Jack K. Carlton, vice president for academic affairs.

The breakdown was 29 students from Fayetteville, 13 from Peachtree City, four from Books, and one each from Tyrone and Inman.

Fayetteville honor students included Sandra Lee Beckner, Joyce Ellen Beyer, Pamela Kay Davis, Wesley Martin Elk, Dorothy Suttles Gray, Bobbi Jean Harrison, Joanna Leigh Horton, John P. Kana, Alfred Keller, Cristy S. Linnenkohl, Cindy Lynn Longino, Linda Smith Longino and Barbara L. McPherson.

Karen Louise Merrick, Pamela W. Middlebrooks, Samuel Marvin Nipper, Thomas James Rising, Jonnie Carol Roberson, Sharon Lee Shlapak, Christopher M. Shriner, Beverly Victoria Smith, Emory Lee Stanford, Keith Bryan Thompson, Suzanne Turner, Cecelia Joyce Vaughn, Telaina Carol Williams, Paula N. Willingham, Robin Shane Wright and Richard Lawrence Young.

Peachtree City honor students included Nancy Helen Barajas, Pamela Fisher Bryant, Kathleen Ann Dowling, Michael Hyatt Edwards, Stacy Rebel Fisher, Nancy Ellen Klock, Darrell Joseph Laux, Jr., Rand Marcus Meyer, Marketa Mikulcik, Michael Todd Miller, Jane Maughon Parkman, Tina M. Smith and Craig Douglas Walker.

Those from Brooks were Candace Lynn Carroll, Carole Moreland DeMine, Jack John Krakeel and Kim Quinn Roberson.

Also named was Mary Anesley Landrum from Tyrone and Penny Lee Wofford of Inman.

To make the dean's list, a student must maintain a grade point average of 3.6 or higher out of a possible 4.0 for the quarter.

The spring quarter attracted 3,041 students to the Morrow campus.

THE CLAYTON SUN 8/31/89

Scholarship Recipients

Incoming Clayton State College sophomores Rhonda Fannon, center, and Lisa Maddox, right, recently received scholarships granted by the Georgia Society of Periodontists. Robert Bolander, Dean of Students, presented the awards.

8/31/89 THE CLAYTON SUN

Local Performers

The Stagedoor South program at Clayton State College recently presented *"Free To Be A Family."* Performers in the scene "Jimmy Says" from left are Brook Brandon of Morrow; Carrie Ziervogel of Ellenwood; Jennifer Corva of Stockbridge; and, seated, Mike Pedrotti of Jonesboro.

NEWS/DAILY, WEDNESDAY, AUGUST 30, 1989

SCHOLASTIC APTITUDE TEST (SAT). Administered by Clayton State College, Monday, Sept. 11, beginning at 9 a.m., in Room B-15 of the Round Building. No advance sign up necessary, but applicants should arrive at the center at least 30 minutues prior to testing time. $14.50 testing fee required. Call 961-3500

THE CLAYTON NEIGHBOR WEDNESDAY, AUGUST 30, 1989

Clayton State Student interns at Crawford

■ **Valerie Davis** of Ellenwood has spent her summer as an intern at Crawford Long Hospital in Atlanta.

Valerie, a nursing student at Clayton State, is the daughter of Willie and Mary Davis.

Clayton State Senior works at Crawford Long

■ **Melissa Holland** is completing a nursing internship at Crawford Long Hospital this summer.

Melissa, a senior at Clayton State, was stationed in the pulmonary intensive care unit.

WEDNESDAY, AUGUST 30, 1989 THE CLAYTON NEIGHBOR

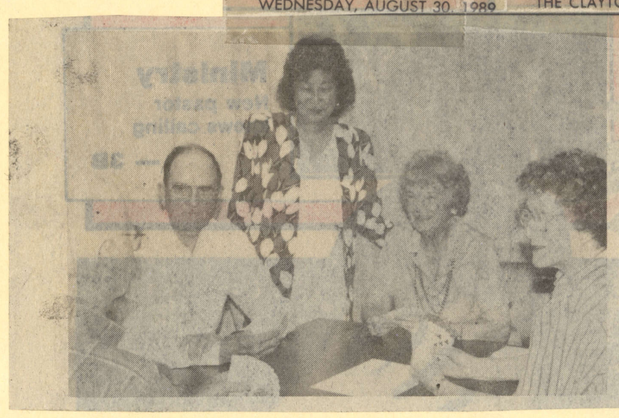

She learns bridge

Mrs. Leona Bennett (Second from right), enjoys times with friends during a bridge class held at Clayton State College during spring quarter. Joining her are John Gilbert (L-R), Robert Brannan, instructor Kate Smith and Sara Moseley. Mrs. Bennett celebrated her 90th birthday on the first day of class.

CLAYTON NEWS/DAILY GUIDE FOR NEWCOMERS, AUGUST 31, 1989 PAGE 35

Record Enrollment, New Facilities In CSC's 20th Year

Continued from Page 34

facilities should be completed by mid-fall of next year.

Q. Do you foresee a time when the college will become a residential campus?

A. No. I do not think the Board of Regents will change the basic mission of this institution, which is currently to serve the citizens of this community. As you look at the existing institutions in the university system of Georgia, the institutions that currently provide student housing are seemingly adequate to serve the needs of students who want to go away to school.

Q. What role, in your perception, can Clayton State play in the growth and development of the Southern Crescent?

A. I think the major contribution that Clayton State has to make to the Southern Crescent is as an agent of economic development in that the educational programs provided by the college sizably increase the productivity, the earnings capability, of the people that attend.

As an example, a student can go through our two-year aircraft mechanics program, start working for one of the airlines at about $23,000 a year and at the end of six months be making $30,000 a year. That's what I call real economicdevelopment.

If you believe, as I do, that the economic development is primarily the product of the productivity of the people of community or a state, then I think it's obvious that a college such as Clayton State is primarily concerned with improving the economic level of this community.

The other part of a college experience is that students broaden their understanding of major issues that confront their community and the world. They develop more interests and learn more things to appreciate and enjoy that contribute to thequality of their lives and their family's lives.

With respect to growth, I think a community with a local college that provides the variety of educational programs that Clayton State provides is much more attractive to industries wishing to relocate or to new industries looking for a place to start up. The availability of these kinds of programs, and the quality of the local public school system, are the two most important factors considered by business and industry as they seek places to locate.

Additionally, I don't think we can overlook the positive impact that a facility like the new Spivey Recital Hall will have causing this community to be viewed more positively.

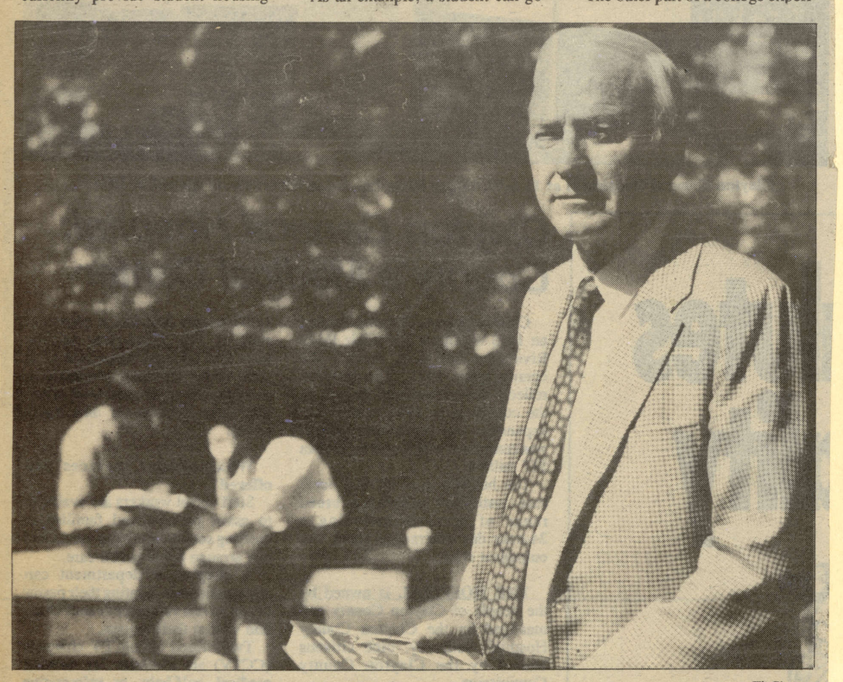

File Photo

Dr. Harry Downs, president of Clayton State College since it opened in 1969, is pictured on the schools heavily-wooded campus in Morrow.

CLAYTON NEWS/DAILY GUIDE FOR NEWCOMERS, AUGUST 31, 1989

Community Services Directory

Clayton State College
P.O. Box 285
Morrow, Ga., 30260
961-3550
Services: Offers broad array of low cost job training/preparation courses under Community Services.

Clayton State College Community Services
5900 Lee Street
P.O. Box 285
Morrow, Ga., 30260
961-3550
Services: Community education offered in broad array of areas including vocational preparatory courses, recreation and leisure, small business courses, health and family life.

THE ROCKDALE CITIZEN, WEDNESDAY, AUGUST 9, 1989

Clayton to Host Varied Programs

Clayton State College is offering workshops for the small businessman. On Aug. 10 and 15, three-hour workshops will be held for small business owners and managers. The workshops on "telemarketing sales" are scheduled between 6:30 and 9:30 p.m. A $15 registration fee will be required.

Also on August 15-17, a two-part workshop on "bookkeeping for small business" will be offered. A $20 registration fee is required.

For more information on the small business workshops please call 961-3440; to register call 961-3550.

The General Education Test will be administered between 9 a.m. and 4:30 p.m. on Tuesday, Aug. 22. For complete information about requirements for taking the high school equivalency examination call 961-3515.

Fall quarter classes begin September 26. Contact the Office of Admissions and Records (961-3500) for complete information about credit classes.

■ **Clayton State News**

Jonesboro resident completes internship

■ Jonesboro resident **Angie Norris** recently completed an eight-week internship in Clayton State College's Office of Public Information.

Angie, a student at the University of Georgia, earned money as well as credits toward a journalism degree.

Scholastic Aptitude Test to be administered

■ Clayton State College will administer the Scholastic Aptitude Test to its applicants on Monday, Sept. 11, beginning at 9 a.m. in Room B-15 of the round building.

There is no need to pre-register, but applicants should arrive by 8:30 a.m., and a $14.50 testing fee is required.

Information: 961-3500.

Clayton State to hold registration sessions

■ Returning Clayton State students can register on Thursday or Friday, Sept. 21 and 22, or during late registration on Monday, Sept.25.

Students who have completed early registration must must pay their fees by noon Friday, Sept. 15.

Information: 961-3500.

Clayton State to administer G.E.D. Test

■ Clayton State College will the General Educational Development (G.E.D.) Test on Tuesday Sept. 12, from 9 a.m. until 4 p.m.

Information: 961-3515.

College faculty honored

Ten members of the Clayton State College faculty and staff who have completed 15 years of service were joined by two members of the college foundation's board of trusteets during an honor ceremony recently. At the event were Faye T. Barr (Sitting, L-R), Judy C. Brown, E. Donald Crapps, Patrick R. Collins, William F. Fisher, John E. Feathers, Trustee W. Cameron Mitchell (Standing), John H. Kohler III, Jerry H. Atkins, Elliott W. McElroy and Trustee Carl Rhodenizer.

Staff photo by Louise Bessette

RIGHT ATTITUDE: Sandra Chandler (L-R), Betty Tenore and Paula Williams work on some new video viewers at Clayton State's learning center. Ms. Tenore in the director.

Resourceful

Dr. Betty Tenore directs Clayton State's Learning Support Center

By Roxanna Guilford
Neghbor Staff Writer

Professor Betty Tenore teaches students more than their lessons.

As director of Clayton State College's Learning Support Center, she teaches them how to learn their lessons.

Ms. Tenore takes an holistic approach to learning, believing that educators need to equip students to learn.

"If we give them tools to learn, then they will be the people who will do well in the world," she says.

Clayton State's Learning Support Center consists of computers, audio visual equipment and other instructional aids which make up a mini-education system.

Diagonistic testing is an important aspect of Ms. Tenore's program. Students weaknesses are gauged and the work is designed to strengthen these areas.

"The center is designed to make no assumptions about what a student already knows," Ms. Tenore says. "We start each student at his or her own level."

According To Ms. Tenore, the students are taught to process what they learn, not just to spew back facts.

"To process it is to learn," she says.

This fall, Ms. Tenore and her staff will initiate a class called Leap 100. It will attempt to teach students how to learn by, among other things, teaching them how to ask the right qustions.

"We're teaching instructional strategy," she says.

Ms. Tenore acknowledges that the ultimate aim is to teach students to love learning.

"Our hidden agenda is to hook souls for learning—to make students more excited learners," she says, adding that she wants her students to understand that they are being "educated for life."

Ms. Tenore was so impressed with the program that she left her position as Dean of Academic Affairs at Salem Commuity College in New Jersy to run the Learning Support Center.

Ms. Tenore enjoys her new life in Clayton County.

"I'm getting settled. I just bought a house in Jonesboro," she says. "I added at least ten years to my life by moving south."

Up Close

■ **Name:** Betty Tenore
■ **Position:** Clayton State College Profssor, director of the Learning Support Center.
■ **Originally from:** Boston.
■ **Calling:** To teach students a love of learning that will last a lifetime.

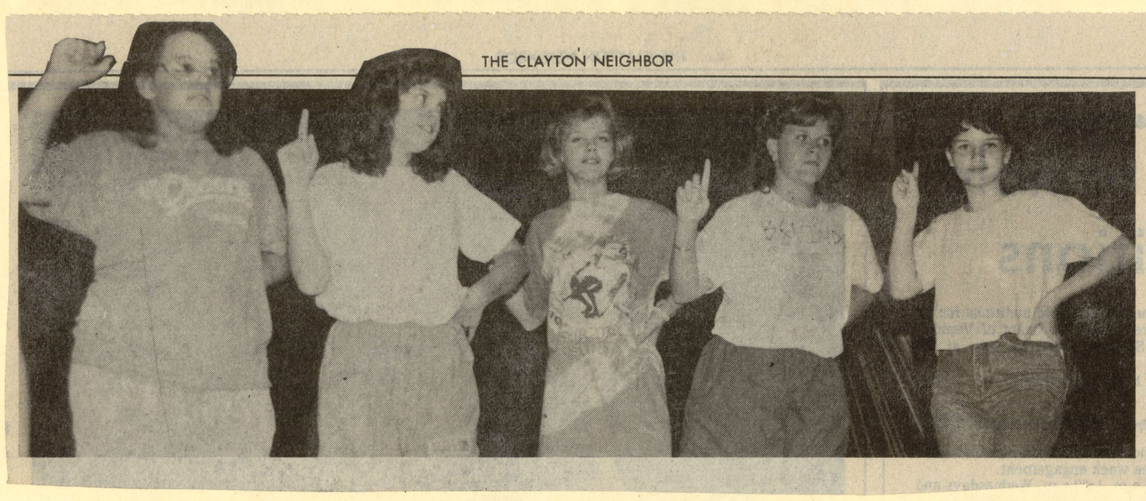

Students perform on stage

Clayton State College's Stagedoor South program for children concluded its season with the production of 'Free to be a Family.' Singing performers included Erin White (L-R) of Jonesboro, Holly Matthews of Morrow, Christina Beesley of Stockbridge, Belinda Callahan of Jonesboro and Melissa Morgan of Stockbridge.

THE CLAYTON SUN 8/31/89

Local Performers

The Stagedoor South program at Clayton State College recently presented *"Free To Be A Family."* Performers in the scene "Jimmy Says" from left are Brook Brandon of Morrow; Carrie Ziervogel of Ellenwood; Jennifer Corva of Stockbridge; and, seated, Mike Pedrotti of Jonesboro.

THE CLAYTON SUN 8/31/89

Scholarship Recipients

Incoming Clayton State College sophomores Rhonda Fannon, center, and Lisa Maddox, right, recently received scholarships granted by the Georgia Society of Periodontists. Robert Bolander, Dean of Students, presented the awards.

THIS WEEK

TUESDAY, AUGUST 29, 1989

SAT to be given September 11

Clayton State College will administer the Scholastic Aptitude Test (SAT) to its applicants on Monday, September 11, beginning at 9 a.m. in Room B-15 of the Round Building. Applicants do not have to sign up in advance to take the SAT, but should arrive at the testing center at least 30 minutes prior to the scheduled starting time. A $14.50 testing fee will be required. Call the Office of Admissions and Records (961-3500) for complete information about enrolling in college credit programs.

GED to be given September 12

Clayton State College will administer the General Educational Development (GED) test between 9 a.m. and 4:30 p.m. on Tuesday, September 12. Call the College's Office of Counseling and Testing (961-3515) for complete information about requirements for taking the high school equivalency examination.

Clayton State College: An Educational Resource

Clayton State College, the Southern Crescent's largest post-secondary educational institution, is celebrating its 20th anniversary this fall. Formerly Clayton Junior College — the name was officially changed in June 1986 — Clayton State began converting to a four-year institution in 1987 when the first junior-level classes were added. Senior classes were added in 1988. The college graduated its first four-year degree holders this past June.

CLAYTON STATE offers two baccalaureate degrees, one in nursing and the other in business administration. There are four majors available under the business administration program — accounting, computer information systems, management and general business. It also offers 53 two-year degree programs and eight one-year certificate programs.

The college's expected and enrollment of nearly 4,00 for the fall quarter of 1989, by far the largest in the school's history.

The average age of the students on the commuter campus is 25, and about 30 percent of enrollment is 25 or older. There are about 120 full-time faculty members, plus part-time and visiting instructors and support personnell.

This is an interview by Clayton News/Daily staff writer Lindsey Kelly with CSC president Dr. Harry S. Downs, who has held the job since it opened its doors in 1969.

Q. Define the mission of Clayton State College.

A. Fundamentally, we are the post-secondary institution that has as its primary mission to provide the educational programs and services needed by the people, industries and agencies of thiscommunity.

This mission is best reflected by the kinds of programs and services the college offers, which include a bachelor's degree program in nursing and business, the first two years of college for residents who want that, technical programs — such as avionics, aircraft mechanics, electronics and drafting — and career programs such as dental hygiene and secretarial sciences. We also offer continuing education.

Q. How has the curriculum changed and where are you now in developing programs?

A. In today's world, with the rapidly changing needs of business and industry, curriculum changehas to be constant, and it is.

As an example, over the last five to seven years, the technology in office management changed from the typewriter to the personal computer. This brought about major changes in our sciences program.

Additionally, there have been major advances in the design of aircraft, which have gone from using hundreds of flight instruments to video screens where the operator is able to call the information up on the screen. Our aircraft mechanics program had to change drastically.

But probably the most dramatic overall change has been in the general education curriculum in which the faculty has reassessed what students need to be able to know and do as the foundation for furthering their education and their work.

The major change there has been a shift toward more emphasis on communication and thinking skills and on the application of knowledge rather than just mere accumulation of knowledge.

Q. At what stage is Clayton State in implementing its 1987 revised master plan?

A. We are in the midst of the rapid implementation of our revised campus plan. There are three steps of implementation that are or will be under way this year.

One is the development of a new campus entrance, access streets and parking to serve the new buildings to be constructed on the south end of the campus, or the area that overlooks the lake.

Secondly there is Spivey Recital Hall, now under construction,which will be the first building constructed in new south end.

Lastly, as of July 1 we will have $4.5 million in state funds to begin construction of the continuing education building, the first phase of which will be approximately40,000 square feet.

The construction of these three projects will be going on simultaneously. The recital hall should be finished by the fall of next year and the continuing education building should be completed by late fall of next year. The new campus entrance and the parking to servethese two

See Page 45

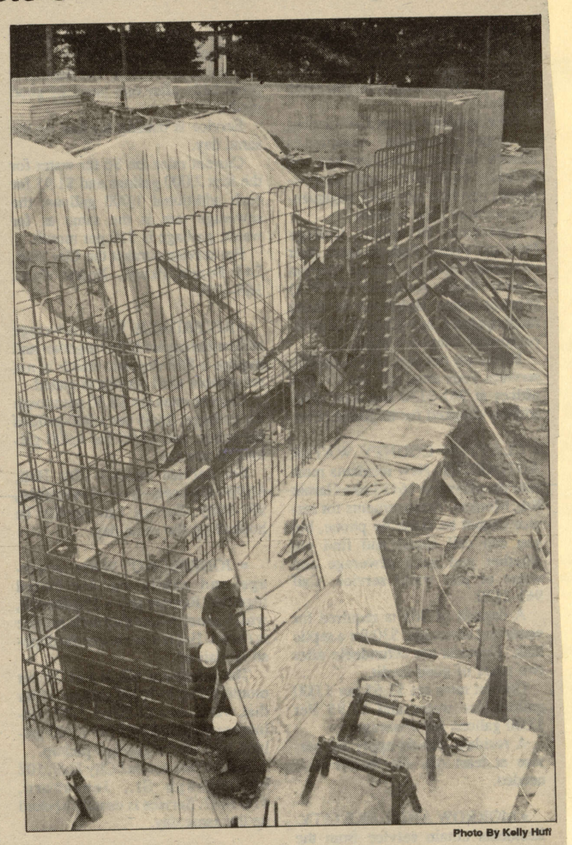

Photo By Kelly Huff

Spivey Recital Hall Rises

Work is continuing on the Spivey Recital Hall, which will be Clayton State's "world-class" music performance facility when complete. The hall, made possible by a grant made by the late Emilie P. Spivey, is expected to be ready to open by the fall of 1990. Pictured are, from top, Ted Williams, Melton Varner and John Samples.

THIS WEEK THURSDAY, AUGUST 10, 1989

At Clayton State College

Athletic Director sought

Clayton State College is advertising for an athletic director to head up its new intercollegiate athletic program, according to Harry S. Downs, president of the college.

Clayton State plans to enter into intercollegiate competition with a men's basketball program starting in the fall of 1990. Additional programs for both men and women will be added following a thorough study of the impact each will make on the four-year institution.

"Our new athletic director will have the unique opportunity of establishing a new intercollegiate athletic program within an environment which emphasizes academic performance," Downs said.

Responsibilities for the new position will include coaching, (preferably men's basketball), planning and implementing and administering the selected athletic programs of the college. The athletic director will report to the president and must work cooperatively with the physical education faculty, the office of Student Services and a Faculty Advisory Committee.

Desired qualifications for candidates include a master's degree, successful experience in coaching and teaching and the ability to work with students, faculty and the community Applicants must apply by August 21 and the position should be filled prior to the start of Fall quarter classes.

Dr. Downs recommended the establishment of a $10 student athletic fee to fund the program. The fee, which will be included in the registration fees for each student beginning this fall, will provide funds necessary for planning and initial starting up costs for the sports programs.

Athletic fees for subsequent years will be determined during 1989-90 depending upon the final plan of programs.

The new athletic director will spend time during the coming year to complete a schedule, recruit athletes and study future programs which will best serve the college, its student body and the community.

"With the interest level of our students, faculty and staff, we will have an excellent chance of providing a good athletic program during our first year of operation," said Dr. Downs.

A faculty/student committee last year recommended nine programs for the initial year, but college officials decided that starting a new program with one fall sport and possibly one more spring sports would relieve pressures and enhance the chances of success.

The additional time will give the new athletic director an opportunity to look closely at the impact of the specific sports programs proposed - basketball, cross country, soft-ball and tennis for women; and basketball, cross country, baseball, soccer and golf for men.

Clayton State, which opened as a two-year institution in September of 1969, converted to a senior college in 1986 and awarded its first bachelor's degrees this year.

WEEKEND EDITION SATURDAY, AUGUST 5, 1989

'Legal aspects of business' class set

A three-hour workshop on "legal aspects of business" will be conducted at Clayton State College on Tuesday, August 8. Another program in a continuing series designed for small business owners and managers, the workshop is scheduled between 6:30 and 9:30 p.m., and a $15 registration fee will be required. Call the College's Small Business Development Center (961-3440) for more information, or the Office of Community Services (961-3550) to register.

CSC offers telemarketing workshop

A three-hour workshop on "telemarketing sales" will be conducted at Clayton State College on Thursday, August 10. Another program in a continuing series designed for small business owners and managers, the workshop is scheduled between 6:30 p.m. and 9:30 p.m., and a $15 registration fee will be required. Call the College's Small Business Development Center (961-3440) for more information, or the Office of Community Services (961-3550) to register.

WEEKEND EDITION SATURDAY, AUGUST 12, 1989 PAGE 5

Clayton State students to be trained as air traffic controllers

Five Clayton State College students have been selected by the Federal Aviation Administration to be trained as air traffic controllers. Ivan Harstvedt of Morrow, Anna McDonald of Jonesboro, Rodney Peek of Palmetto, David Prowant of Riverdale and Billy Richardson of Fayetteville have passed aptitude and physical tests as stringent as the one for pilots.

Harstvedt, Peek and Prowant will begin working at the Air Traffic Control Center at Hampton during the Fall quarter as part of Clayton State College's Cooperative Education program.

Richardson, who has also passed FAA requirements, is expected to be eligible for the co-op air traffic controller program during Winter Quarter.

McDonald will be trained at the FAA Academy in Oklahoma City following her graduation from Clayton State next March.

The cooperative education program, the first of its kind in the University System of Georgia, requires students to pass the Air Traffic Controller's written entrance examination and meet job-related standards. They must be able to satisfy security policy and be able to complete requirements for an appointment as a Controller prior to reaching his or her 31st birthday.

Students must be enrolled in a curriculum leading to a Bachelor's Degree in an approved major on a substantially full-time basis level. They must have completed at least 45 quarter academic hours with a 2.0 grade point average.

NEWS/DAILY, WEDNESDAY, AUGUST 23, 1989

Monday

SCHOLASTIC APTITUDE TEST (SAT). Clayton State College will administer, Monday, Aug. 28, beginning at 9 a.m., Room G-132. No advance sign-up needed, but arrival should be at least 30 minutes prior to starting time. $14.50 testing fee required. Call 961-3500 for information.

NEWS/DAILY, WEDNESDAY, AUGUST 23, 1989

Clayton State College will administer the Scholastic Aptitude Test (SAT) to its applicants on Monday, Aug. 28, beginning at 9 a.m. in Room G-132. Applicants do not have to sign up in advnce to the the SAT, but should arrive at the testing center at least 30 minutes prior to the scheduled starting time. A $14.50 testing fee will be required. Call the Office of Admissions and Records (961-3500) for complete information about enrolling in college credit programs.

EWS/DAILY, TUESDAY, AUGUST 22, 1989

Tuesday

GENERAL EDUCATIONAL DEVELOPMENT (GED) TEST. Administered by Clayton State College, Tuesday, Aug. 22, 9 a.m.-4:30 p.m. Call 961-3515 for information.

Monday

SCHOLASTIC APTITUDE TEST (SAT). Clayton State College will administer, Monday, Aug. 28, beginning at 9 a.m., Room G-132. No advance sign-up needed, but arrival should be at least 30 minutes prior to starting time. $14.50 testing fee required. Call 961-3500 for information.

AYTON NEIGHBOR WEDNESDAY, AUGUST 30, 1989

They receive scholarships

Incoming Clayton State sophomores Rhonda Fannon (Center) and Lisa Maddox (R) recently received scholarships granted by the Georgia Society of Periodontists. Robert Bolander (L), Dean of Students, presented the awards. Both students are fron Morrow.

THE HENRY NEIGHBOR THURSDAY, AUGUST 31, 1989

Stagedoor South called success again

Clayton State College's Stagedoor South program for children concluded six weeks of instruction in drama, music and dance with "Free To Be a Family." Cast members included: (L-R) Ryan Kinsey, of Jonesboro; Cassy Stevenson, of Rex; Stephen Keane, of Morrow and Ryan Harrison, of Stockbridge.

NEWS/DAILY, WEDNESDAY, AUGUST 16, 1989

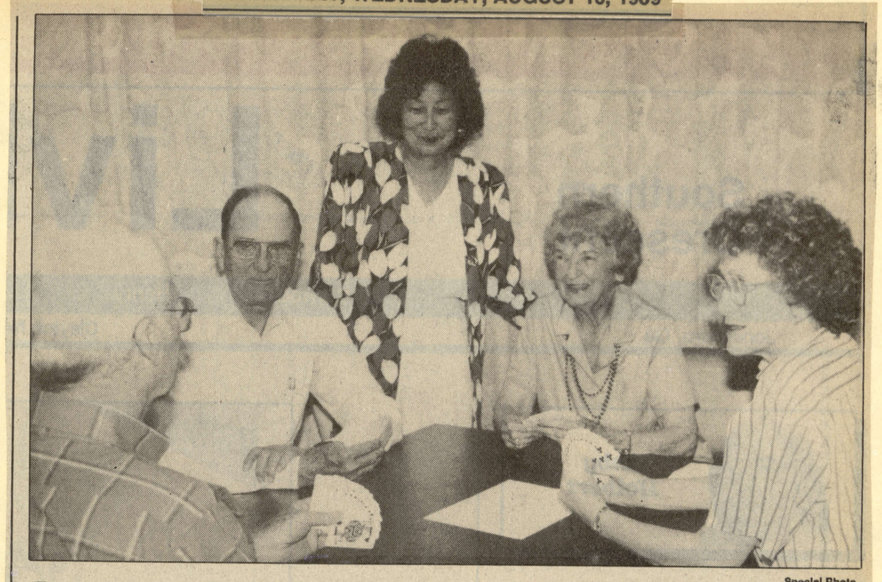

Special Photo

Learning On Friendly Terms

Mrs. Lona B. Bennett, second from right, enjoys time with friends during a bridge class held at Clayton State College during the spring quarter. Joining her are, from left, John Gilbert, Robert Brannan, class instructor Kate Smith (standing) and Sara Moseley, right. Mrs. Bennett, who celebrated her 90th birthday last April, is the college's oldest student. An accomplished artist, Mrs. Bennett and a number of her friends meet at the college each Monday for a challenging and entertaining evening around the bridge tables. Offered through the office of community services, the class meets two½ hours for seven weeks. Mrs. Bennett graduated from the State Normal School (now the University of Georgia) in 1916, and later (1941) earned another bachelor's degree from the University of Pennsylvania. She lived in Philadelphia for more than 40 years, holding a government job with Naval Aviation Supply. She is also a retired junior high science teacher and, in addition to her artwork, enjoys writing. Mrs. Bennett had not played bridge for almost 30 years before joining the Clayton State class, which, coincidentally, met for the first time on her 90th birthday.

THE CLAYTON NEIGHBOR WEDNESDAY, AUGUST 23, 1989

Faculty members honored

Four members of the Clayton State College faculty and staff who have completed 10 years of service were recently joined by two members of the college's board of trustees during an honor ceremony. At the event were Gordon Baker (Sitting, L-R), Mary P. Britt, Martha Jenkins, Robert Koermer, Trustees Jim Wood and Claude Whaley. Not pictured is 10-year award-winner Martha Lindley.

Fayette County News
TUESDAY, AUGUST 8, 1989 PAGE 9

CSC business workshops continue

The Clayton State College Small Business Development Center will conclude its Summer Quarter business with two workshops scheduled next week. A two-part program on "bookkeeping for small business" will be taught on Tuesday and Thursday, August 15 and 17; and a workshop on "buying and selling a business" will be presented on Tuesday, August 15. The Tuesday/Thursday workshop will include an introduction to the basic procedures for recording accounting transactions in small business. Other discussion will include a summary of federal and state tax reporting requirements, records retention and bank statement reconciliation. The three-hour program will begin at 6:30 each evening and a $20 registration fee is required. The "buying and selling" seminar will focus on helping participants understand a business valuation analysis when buying or selling a small business. Topics to be covered include how to set the price, tax problems, salesmanship, intermediaries and brokers. Scheduled between 6:30 and 9:30 p.m., a $15 registration fee is required. For more information about these programs, call the College's Small Business Development Center at 961-3440. To register, call the Office of Community Services at 961-3550. All programs in the small business management series are co-sponsored with the College by the U.S. Small Business Administration and are Chambers of Commerce.

WEDNESDAY, AUGUST 23, 1989 THE CLAYTON NEIGHBOR

■ Clayton State News

Summer quarter classes at college end tonight

Summer Quarter evening classes will meet for the last time tonight.

Final exams are set for Aug. 24-28.

Information: 961-3500.

Scholastic Aptitude Test to be administered

■ Clayton State College will administer the Scholastic Aptitude Test to its applicants this coming Monday, beginning at 9 a.m. in Room G-132.

There is no need to pre-register, but applicants should arrive by 8:30 a.m., and a $14.50 testing fee is required.

Information: 961-3500

Clayton State to hold registration sessions

■ Returning Clayton State Students can register on Thursday or Friday, Sept. 21 and 22, or during late registration on Monday, Sept.25.

New students can attend special orientation and registration sessions scheduled in August and September.

Information: 961-3500

Fayette County News
TUESDAY, AUGUST 8, 1989 PAGE 5

CSC wrapping up summer quarter

Summer Quarter day credit classes will meet for the last time at Clayton State College on Monday, August 21, with final examinations beginning the following day and continuing through Thursday. Night classes scheduled furing the Summer session will continue through Wednesday, August 23, with finals set for August 24-28. Continuing students will be away from the classroom until Fall Quarter classes begin on September 26. Contact the Office of Admissions and Records (961-3500) for complete information about credit classes.

THE HENRY HERALD, WEDNESDAY, AUGUST 9, 1989

Spivey Hall Donation

Jim Jenkins (center) of Bellwether Inc. in Hampton presents a check for the Spivey Hall building fund to Patricia Garrett, director of development at Clayton State College. At left is Tommy Clonts, a member of the College Foundation's Board of Trustees. Bellwether, a toolmaking firm which make an initial gift to the drive last year, doubled its contribution this year. Construction of the $4 million music recital hall began last spring and will be completed by the fall of 1990. Call 961-2578 to make a contribution or to learn more.

THE HENRY NEIGHBOR THURSDAY, AUGUST 24, 1989

Kids perform well

Clayton State College's Stagedoor South program for children concluded its season with the production of "Free To Be a Family." Performers included: (L-R) Erin White of Jonesboro; Holly Mathews of Morrow; Christina Beesley of Stockbridge; Belinda Callahan of Jonesboro and Melissa Morgan of Stockbridge.

THE SOUTH FULTON NEIG... THURSDAY, AUGUST 3, 1989

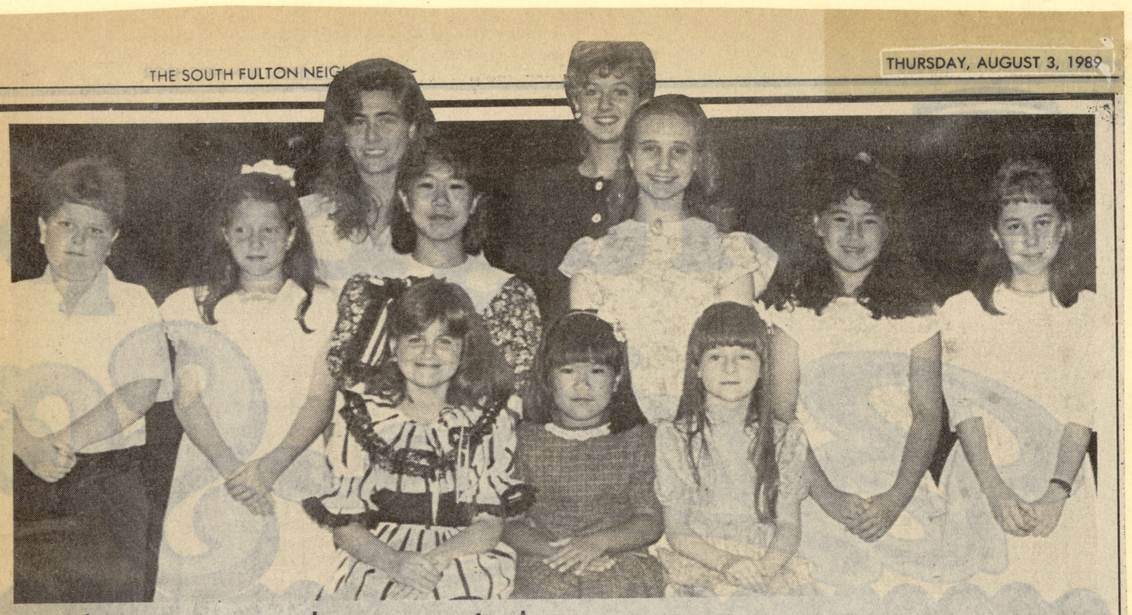

Students present honor recitals

The Clayton State College Preparatory School of Music recently presented its annual Honors Recital, which recognizes students who have made outstanding progress in music through the year. Honor students are Front row: (L-R) Stacy Gable, Kaori Irie, and Bonnie Aday; Second row: (L-R) Ike Williams, Jennifer Adams, Aya Irie, Tirza Kosche, Leslie Gray, and Third row: (L-R) Becky Ellis and Judy Kastle.

THE HENRY NEIGHBOR
THURSDAY, AUGUST 24, 1989

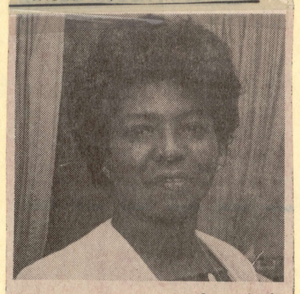

Nursing field challenging

Geraldine Fells enjoys working with her nursing students at Clayton State College. The Henry County resident is assistant professor of nursing at the Morrow school. Seeing her students succeed in the medical field is what it's all about to Ms. Fells. (Staff photo by Greg Read)

NEWS/DAILY,
WEDNESDAY, AUGUST 16, 1989

Upcoming Events

Monday

SUMMER QUARTER DAY CREDIT CLASSES. Meeting for last time at Clayton State College, Monday, Aug. 21. Final exams begin following day and continuing through Thursday. Night classes will continue through Wednesday, Aug. 23 with finals set for Aug. 24-28. Fall quarter classes begin Sept. 26. Contact Office of Admissions and Records 961-3500 for complete information.

Tuesday

GENERAL EDUCATIONAL DEVELOPMENT (GED) TEST. Administered by Clayton State College, Tuesday, Aug. 22, 9 a.m.-4:30 p.m. Call 961-3515 for information.

THE HENRY NEIGHBOR THURSDAY, AUGUST 24, 1989

■ School news

Henry students make Clayton list

■ Forty-three students from Henry County were listed among the 306 students named to the spring quarter dean's list at Clayton State College.

Stockbridge honorees include: Frank Agueli, David E. Buckner, Roxane Mazeau Fountain, Joseph Allen Fuqua, Kurt D. Hamric, Robert Scott Ingram, Lisa Renee Jones, William E. Lorentz, Andrea Lisa Martin, Kizzie Ann Matthews,

Sharon Renee Matthews, Donna Regina McCarney, R. Brian Montgomery, Linda April Moore, Craig Leith Ogilvie, Lizette Denise Richey, Allan Michael Schwartz, James Serrano, Janis Irene Shaffer, Bonnie R. Shepherd,

William Stuart Smith, Jack Dean Sorelle, William G. Tinsley Jr., Julie Paige Watkins, Susan J. White and Yvonne M. Young.

Honored from McDonough were Harold Ray Anderson, Mary Isobel Payne, Karen Lee Reid, Robert Hagar Smith, Susan Rae Szilagyi, Mary Susan White, Laraine Beth Williams and Steve Curtis Woods.

Honored from Hampton were Keri Lynn Conkle, Robin Elizabeth Mathews, Vivian P. Pirtle, Delores J. Rice and Nancy Charlene Scott. Also named were Matthew M. Creech, A. Faye Price, Angie Lynn Radney and Debbie Lynne Tyson of Locust Grove.

THE CLAYTON SUN 8/10/89

Professor Named Master Teacher

Professor of Music at Clayton State College, Jeannine R. Morrison, has met the high professional standards of the Music Teachers National Association (MTNA) and has been awarded the "Master Teacher Certificate in Piano."

Morrison was notified of her accomplishment by Harriet Green, chairman of the National Certification Board for the Music Teachers Association.

"On behalf of the MTNA and its National Certification Board," Green wrote, "I want to congratulate you on having been awarded the organization's Master Teacher Certificate. We are very pleased to add your name to the roster of distinguised members who have achieved this level of certification."

Morrison is one of only eight recipients of the Master Teacher Certificate in Georgia.

MTNA national certification evolved out of a program initiated in 1884 called the "American College of Musicians." The Master Teacher Certificate was established almost 100 years later, in 1982, to recognize the outstanding accomplishments of leaders in the profession.

Awarded on the basis of points allotted for achievement in advanced education, performance, and professional activities, the master teacher certificate is valid as long as the teacher maintains membership in the MTNA. To qualify for the award, a teacher must have a minimum of ten years experience in the area of certification.

A native of Atlanta, Morrison earned her bachelor's degree in music from Rollins College and her master's degree from Columbia University Teachers College in New York. She studied with the eminent teacher and pianist, Edwin Hughes, for the last 13 years of his life.

Professor of Music Jeannine R. Morrisson

In 1979, by examination, she earned the Licentiate Diploma from the Royal Academy of Music in London, England.

Morrison has given debut recitals in New York's Town Hall, the National Gallery of Art in Washington, D.C., and has appeared as soloist with the Atlanta Symphony Orchestra.

Last year, Morrison was named to the Artist Roster of the Baldwin Piano Company, a prestigious endorsement which made her the only pianist on the roster from Georgia. Among the other artists listed on the honor roster are Leonard Bernstein, Andre Previn, Earl Wild and Ruth Laredo.

Morrison, who lives with her husband, Don, in Decatur, has been on the Clayton State music faculty since 1972.

NEWS/DAILY, TUESDAY, AUGUST 15, 1989

What's Going On

Upcoming Events

Tuesday

BUYING AND SELLING A BUSINESS. Three-hour workshop conducted at Clayton State College, Tuesday, Aug. 15, at 6:30 p.m. Designed for small business owners and managers. $15 fee required, call 961-3440 for information, or 961-3550 to register.

BOOKKEEPING FOR SMALL BUSINESS. Two-part workshop conducted at Clayton State College, Tuesday, Aug. 15 and continuing Thursday, Aug. 17. Each session scheduled 6:30 and 9:30 p.m. A $20 registration fee required, call 961-3440 for information or 961-3550 to register.

GENERAL EDUCATIONAL DEVELOPMENT (GED) TEST. Administered by Clayton State College, Tuesday, Aug. 22, 9 a.m.-4:30 p.m. Call 961-3515 for information.

Monday

SUMMER QUARTER DAY CREDIT CLASSES. Meeting for last time at Clayton State College, Monday, Aug. 21. Final exams begin following day and continuing through Thursday. Night classes will continue through Wednesday, Aug. 23 with finals set for Aug. 24-28. Fall quarter classes begin Sept. 26. Contact Office of Admissions and Records 961-3500 for complete information.

NEWS/DAILY,
THURSDAY, AUGUST 10, 1989

Upcoming Events

Thursday

TELEMARKETING SALES WORKSHOP. Three-hour workshop conducted at Clayton State College. Thursday, Aug. 10, 6:30-9:30 p.m, $15 registration fee required. Call 961-3440 for information, or 961-3550 to register.

Tuesday

BUYING AND SELLING A BUSINESS. Three-hour workshop conducted at Clayton State College, Tuesday, Aug. 15, at 6:30 p.m. Designed for small business owners and managers. $15 fee required, call 961-3440 for information, or 961-3550 to register.

BOOKKEEPING FOR SMALL BUSINESS. Two-part workshop conducted at Clayton State College, Tuesday, Aug. 15 and continuing Thursday, Aug. 17. Each session scheduled 6:30 and 9:30 p.m. A $20 registration fee required, call 961-3440 for information or 961-3550 to register.

NEWS/DAILY,
FRIDAY, AUGUST 25, 1989

Upcoming Events

Monday

SCHOLASTIC APTITUDE TEST (SAT). Clayton State College will administer, Monday, Aug. 28, beginning at 9 a.m., Room G-132. No advance sign-up needed, but arrival should be at least 30 minutes prior to starting time. $14.50 testing fee required. Call 961-3500 for information.

This Week
THURSDAY, AUGUST 3, 1989

BUSINESS BRIEFS

Clayton State College business seminars continue

Clayton State College's Summer Quarter small business management series continues with two seminars for small business owners and managers. A workshop on "legal aspects of business" will be conducted on Tuesday, August 8, and a seminar on "telemarketing sales" will be taught on Thursday, August 10. Tuesday's program will focus on the legal structures available to a small business and the proper methods of dealing with local, state and federal agencies. In addition, the business person's exposure to liability, insurance needs, and a general survey of contracts will also be discussed. The three-hour seminar will begin at 6:30 p.m. and a $15 registration fee is required. Thursday's program will focus on the reasons why selling is perhaps the most important of all business activities, and how the telephone can be a key to even better sales. Telephone contact is direct, personal and immediate. It can help you make better use of time as well as maintain, expand and service your market; and allow you to project the appropriate image of your business. The program will begin at 6:30 p.m. and conclude at 9:30 p.m. A $15 registration fee will be required. For more information, contact the College's Small Business Development Center, 961-3440. Call the Office of Community Services (961-3550) to register. All programs in the small business management series are co-sponsored with the College by the U.S. Small Business Administration and area Chambers of Commerce.

This Week
TUESDAY, AUGUST 8, 1989

CSC business workshops continue

The Clayton State College Small Business Development Center will conclude its Summer Quarter business with two workshops scheduled next week. A two-part program on "bookkeeping for small business" will be taught on Tuesday and Thursday, August 15 and 17; and a workshop on "buying and selling a business" will be presented on Tuesday, August 15. The Tuesday/Thursday workshop will include an introduction to the basic procedures for recording accounting transactions in small business. Other discussion will include a summary of federal and state tax reporting requirements, records retention and bank statement reconciliation. The three-hour program will begin at 6:30 each evening and a $20 registration fee is required. The "buying and selling" seminar will focus on helping participants understand a business valuation analysis when buying or selling a small business. Topics to be covered include how to set the price, tax problems, salesmanship, intermediaries and brokers. Scheduled between 6:30 and 9:30 p.m., a $15 registration fee is required. For more information about these programs, call the College's

8/10/89
THE CLAYTON SUN

CSC Receives Civic Award

Clayton Clean and Beautiful announces that Clayton State College has been chosen as the recipient of the Clayton Clean and Beautiful Civic Award for July.

The award is given bimonthly to the civic organization which has made a significant contribution to the beautification and quality of life in Clayton County, said Barbara Stanford, executive director.

"We are proud to salute Clayton State College for their efforts to improve and enhance our environment and we say "thanks for helping to make Clayton County clean and beautiful!" she said.

This Week
TUESDAY, AUGUST 8, 1989

CSC wrapping up summer quarter

Summer Quarter day credit classes will meet for the last time at Clayton State College on Monday, August 21, with final examinations beginning the following day and continuing through Thursday. Night classes scheduled furing the Summer session will continue through Wednesday, August 23, with finals set for August 24-28. Continuing students will be away from the classroom until Fall Quarter classes begin on September 26. Contact the Office of Admissions and Records (961-3500) for complete information about credit classes.

THIS WEEK THURSDAY, AUGUST 3, 1989

SAT to be given at Clayton

Clayton State College will administer the Scholastic Aptitude Test (SAT) to its prospective students next week.

A requirement for enrollment in all degree programs, the SAT will be given in Room G-132, beginning at 6 p.m. on Monday, Aug. 7. Students do not have to sign up in advance to take the SAT, but should plan to be at the testing center 30 minutes early.

A $14.50 testing fee is required of each participant, and no one will be allowed to enter the testing area after the scheduled starting time.

New students planning to enroll in Fall Quarter classes, starting on September 26, should contact the College's Office of Admissions (961-3500) for an application and complete information about all requirements.

The college is permitted to administer the SAT only for students who plan to enroll at the Morrow institution. Clayton State is a senior college of the University System of Georgia.

THE CLAYTON NEIGHBOR
WEDNESDAY, AUGUST 16, 1989

College presents 'Lil' Abner'

One of the scenes in Clayton State College's recent production of 'Lil' Abner' included this setting with Chris Malool (L-R), Hayes Brown and Jamie Moore. The three students are residents of Rex.

THE FAYETTE NEIGHBOR WEDNESDAY, AUGUST 16, 1989

Clayton State Students selected by FAA

Five Clayton State College students have been accepted by the Federal Aviation Administration as appropriate candidates to be trained as air traffic controllers. Shown are (L-R) Clayton State Career Counselor Sandra Taylor, Billy Richarson of Fayetteville, Rodney Peek of Palmetto, Anna McDonald of Jonesboro, Ivan Harstvedt of Morrow, Director of Placement Peggy Gardner and David Prowant of Riverdale. The cooperative education program, the first of its kind in the University System of Georgia, requires students to pass the Air Traffic Controller's written entrance examination and meet job-related medical standards.

FAYETTE COUNTY NEWS
SATURDAY, AUGUST 5, 1989 PAGE 5

CSC business workshops continue

The Clayton State College Small Business Development Center will conclude its Summer Quarter business with two workshops scheduled next week. A two-part program on "bookkeeping for small business" will be taught on Tuesday and Thursday, August 15 and 17; and a workshop on "buying and selling a business" will be presented on Tuesday, August 15. The Tuesday/Thursday workshop will include an introduction to the basic procedures for recording accounting transactions in small business. Other discussion will include a summary of federal and state tax reporting requirements, records retention and bank statement reconciliation. The three-hour program will begin at 6:30 each evening and a $20 registration fee is required. The "buying and selling" seminar will focus on helping participants understand a business valuation analysis when buying or selling a small business. Topics to be covered include how to set the price, tax problems, salesmanship, intermediaries and brokers. Scheduled between 6:30 and 9:30 p.m., a $15 registration fee is required. For more information about these programs, call the College's Small Business Development Center at 961-3440. To register, call the Office of Community Services at 961-3550. All programs in the small business management series are co-sponsored with the College by the U.S. Small Business Administration and are Chambers of Commerce.

THE HENRY HERALD, WEDNESDAY, AUGUST 23, 1989

CSC Students Named By FAA To Learn Air Traffic Control

Five Clayton State College students have been selected by the Federal Aviation Administration to be trained as air traffic controllers. Three of the five are scheduled to begin working at the Air Traffic Control Center in Hampton during fall quarter as part of the college's Cooperative Education program.

Ivan Harstvedt of Morrow, Anna McDonald of Jonesboro, Rodney Peek of Palmetto, David Prowant of Riverdale and Billy Richardson of Fayetteville have passed aptitude and physical tests as stringent as the one for pilots, according to information from the college.

Harstvedt, Peek and Prowant will begin working at the control center in Hampton this fall, and Richardson is expected to be eligible for the co-op air traffic controller program during winter quarter. McDonald will be trained at the FAA Academy in Oklahoma City following her graduation from Clayton State next March.

The cooperative education program, the first of its kind in the University System of Georgia, requires students to pass the air traffic controller's written entrance examination and meet job-related medical standards. They must be able to satisfy security policy and be able to complete requirements for an appointment as a controller prior to reaching his or her 31st birthday.

Students must be enrolled in a curriculum leading to a bachelor's degree in an approved major on a substantially full-time basis. They must have completed at least 45 quarter academic hours with a 2.0 grade point average.

NEWS/DAILY, TUESDAY, AUGUST 15, 1989

Business Newsmakers

FAA Picks Five From Clayton

Five Clayton State College students have been selected by the Federal Aviation Administration to be trained as air traffic controllers. **Ivan Harstvedt** of Morrow, **Anna McDonald** of Jonesboro, **Rodney Peek** of Palmetto, **David Prowant** of Riverdale and **Billy Richardson** of Fayetteville have passed aptitute and physical tests as stringent as the one for pilots. Harstvedt, Peek and Prowant will begin working at the Air Traffic Control Center at Hampton during the fall quarter as part of Clayton State College's Cooperative Education Program. Richardson, who has also passed FAA requirements, is expected to be eligible for the co-op air traffic controller program during winter quarter. McDonald will be trained at the FAA Academy in Oklahoma City following her graduation from Clayton State next March. The cooperative education program, the first of its kind in the University System of Georgia, requires students to pass the Air Traffic Controller's written entrance examination and meet job-related medical standards. They must be able to satisfy security policy and be able to complete requirements for an appointment as a Controller prior to reaching his or her 31st birthday. Students must be enrolled in a curriculum leading to a bachelor's degree in an approved major on a substantially full-time basis level. They must have completed at least 45 quarter academic hours with a 2.0 grade point average.

***

CSC Students: (left to right) Sandra Taylor, Billy Richardson, Rodney Peek, Anna McDonald, Ivan Harstvedt, Peggy Gardner and David Prowant.

THE FAYETTE NEIGHBOR WEDNESDAY, AUGUST 16, 1989

■ South Metro business wrapup

Clayton State to hold telemarketing workshop

■ A three-hour telemarketing sales workshop will be conducted at Clayton State College Thursday.

The workshop, designed for small business owners and managers, will begin at 6:30 p.m.

Information: 961-3440; Registration: 961-3550. Cost: $15.

Learn how to buy and sell a business

■ A workshop on buying and selling a business will be held at Clayton State College on Tuesday from 6:30-9:30 p.m.

This workshop is for small business owners and managers.

Cost: $15. Information: 961-3440; Registration: 961-3550.

Two-part bookkeeping workshop to be held

■ A two-part workshop on bookkeeping for small businesses will be conducted next Tuesday and Thursday.

Each session will begin at 6:30 p.m. and last for three hours. A $20 registration fee is required.

Information: 961-3440; Registration: 961-3440.

NEWS/DAILY, WEDNESDAY, AUGUST 9, 1989

TELEMARKETING SALES WORKSHOP. Three-hour workshop conducted at Clayton State College. Thursday, Aug. 10, 6:30-9:30 p.m. $15 registration fee required. Call 961-3440 for information, or 961-3550 to register.

THE CLAYTON NEIGHBOR WEDNESDAY, AUGUST 2, 1989

Art purchases made

Three Clayton State College art students were recently presented checks for artwork entered in the Lyceum Purchase Award Art Competition. Each year the college purchases several pieces of art from student artists for the college's permanent collection. Robert J. Taylor (L-R), director of student activities, presents the checks to Tina Stroup of Morrow, Brenda Disharoon of Riverdale and Nick Zuniga of Lake City.

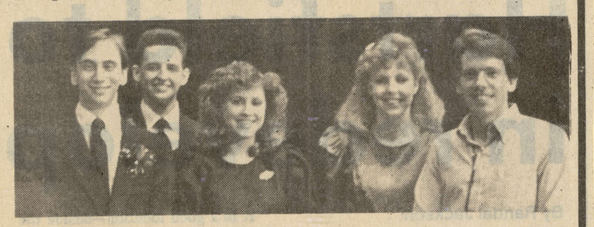

They're outstanding

Clayton State College recently honored six students as the most outstanding music majors. Receiving recognition were Kenneth McCullers (L-R), pianist; Rob Hofmeister, violinist; Sandra Harper, pianist; Tracey Lieb, pianist and vocalist, and Michael White, vocalist. Not pictured is Tom Trimble, trumpet.

THURSDAY, AUGUST 17, 1989
THE SOUTH FULTON NEIGHBOR

Clayton State to hold telemarketing workshop

■ A three-hour telemarketing sales workshop will be conducted at Clayton State College Thursday.

The workshop, designed for small business owners and managers, will begin at 6:30 p.m.

Information: 961-3440; Registration: 961-3550. Cost: $15.

Learn how to buy and sell a business

■ A workshop on buying and selling a business will be held at Clayton State College on Tuesday from 6:30-9:30 p.m.

This workshop is for small business owners and managers.

Cost: $15. Information: 961-3440; Registration: 961-3550.

Two-part bookkeeping workshop to be held

■ A two-part workshop on bookkeeping for small businesses will be conducted next Tuesday and Thursday.

Each session will begin at 6:30 p.m. and last for three hours. A $20 registration fee is required.

Information: 961-3440; Registration: 961-3440.

WEDNESDAY, AUGUST 16, 1989 THE CLAYTON NEIGHBOR

■ Clayton State News

Summer quarter comes to a close on Tuesday

■ Summer quarter day credit classes at Clayton State will meet for the last time on Monday. Final examinations will be given next Tuesday through Thursday.

Evening classes will conclude on Wednesday, Aug. 23, with exams set for Aug. 24-28.

Information: 961-3500.

Bookkeeping workshop presently in progress

■ A two-part workshop on bookkeeping for small businesses, which began yesterday, will be continue tomorrow.

The session will begin at 6:30 p.m. and last for three hours.

Information: 961-3440; Registration: 961-3440.

THURSDAY, AUGUST 3, 1989 THE HENRY NEIGHBOR

■ South Metro business

Computer seminar set at Clayton State

■ A day-long workshop on "Computers for Small Businesses" will be held at Clayton State College this Saturday, from 9:30 a.m. to 4:30 p.m.

A $25 registration fee includes the cost of lunch.

Information: 961-3440; Registration: 961-3550.

THE CLAYTON NEIGHBOR WEDNESDAY, AUGUST 16, 1989

Firm makes donation

Jim Jenkins (C) of Bellwether, Inc., a toolmaking manufacturing firm in Hampton, presents a check for the Spivey Hall building fund to Patrica Garrett (R), director of development at Clayton State College. They are joined by Tommy Clonts, a member of the college foundation's board of trustees.

Staff photo by Greg Read

RIGHT ATTITUDE: Geraldine Fells, assistant professor of nursing, at Clayton State College in Morrow.

Challenging

Clayton State teacher covers all the bases

By Timothy Cox
Neighbor Staff Writer

Educator of the week

In the challenging world of nursing, Geraldine Fells covers all the bases.

At Clayton State College, Mrs. Fells serves as assistant professor of nursing. But, her nursing knowledge goes beyond the classroom.

In her hometown, Mobile, the Florida A&M University alumnus worked as both an acting head and staff nurse.

Given a choice, Mrs. Fells prefers the world of academia.

"It's always satisfying when you see students you've taught working in real situations," she said.

Mrs. Fells formerly taught at the Providence School of Nursing before accepting the position at Clayton State. She's worked at the Morrow campus since 1981.

"There's lots of self-satisfaction in becoming a nurse," Mrs. Fells says. "It's rewarding to assist people when they can't provide for themselves," she added.

"I train my students to think in critical situations; to make rational decisions quickly and effectively," said the medical expert. "My nurses will be constantly dealing with life and death situatons," she added.

In many instances, the reported nursing shortage is over-exaggerated," Mrs. Fells says.

"We use nurses in many capacities—in doctors' offices, hospice care, private home duty, along with hospital-based nursing," she offered.

Her husband, Charles, is a high school biology teacher in Jackson. The couple has two children—Marcus and Carla. Mrs. Fells spends her spare time crocheting and sewing.

Staff photo by Louise Bessette

USING TECHNOLOGY: Joyce Lockwood works computers in her adult education program.

Opportunities

Ms. Lockwood teaches adults new job skills

By Roxanna Guilford
Neighbor Staff Writer

Joyce Lockwood knows that learning is a life-long process.

That is why she is an adult education instructor at Clayton State College.

Ms. Lockwood teaches computer courses to adults wishing to re-enter the job market and to those wishing to polish their existing career skills.

She is also involved in PEACH (Positive Employment And Community Help) a program through the college that provides necessary employment training to individuals wishing to get off of welfare.

"They're really trying to do better," Ms. Lockwood says of the PEACH participants. "They are trying to get their lives back in order. By teaching them specific skills, we are giving them a head start."

Ms. Lockwood's concern goes beyond providing her students with job skills. She cares deeply about the person she is teaching.

"We try to tell them that they are somebody by the way that we treat them," Ms. Lockwood says. "It's important to put forth an effort; you don't know how you affect their lives—either with a work or hug.

Her devotion is evident to her colleagues.

Tom Merriwether, Industrial Coordinator at Clayton State, says, "She's not just a teacher. She cries when they leave."

Ms. Lockwood taught business education coureses in the Fulton County school system for six years, but she says she definitely prefers teaching adults.

"It's so enjoyable teaching adults—it's exciting teaching people who want to be here," Lockwood observes.

Ms. Lockwood wanted to be a teacher all her life, but at Clayton State, she has carved out her own niche in the profession.

"I've been very fortunate that I've found my place in life," she says. "For the time being, anyway!"

Jo Ann Reid (L) talks with Joyce Lockwood about a new staff development program at the college. (Staff photo by Louise Bessette)

Up close:

- **Name:** Joyce Lockwood.
- **Husband:** Danny.
- **Children:** Brian, 23; Susanne, 19.
- **Education:** Master's in business education.

CSC Schedules Two Workshops

CSC

MORROW - The Clayton State College Small Business Development Center will conclude its Summer Quarter business series with two workshops scheduled next week.

A two-part program on "bookkeeping for small business" will be taught on Tuesday and Thursday, Aug. 15 and 17; and a workshop on "buying and selling a business" will be presented on Tuesday, Aug. 15.

The Tuesday/Thursday workshop will include an introduction to the basic procedures for recording accounting transactions in small business. Other discussion will include a summary of federal and state tax reporting requirements, records retention and bank statement reconciliation.

The three-hour program will begin at 6:30 each evening and a $20 registration fee is required.

The "buying and selling" seminar will focus on helping participants understand a business valuation analysis when buying or selling a small business. Topics to be covered include how to set the price, tax problems, salesmanship, intermediaries and brokers.

Scheduled between 6:30 and 9:30 p.m., a $15 registration fee is required.

For more information about these programs, call the College's Small Business Development Center at 961-3440. To register, call the Office of Community Services at 961-3550.

All programs in the small business management series are co-sponsored with the College by the U.S. Small Business Administration and area Chambers of Commerce.

CLAYTON EXTRA, AUGUST 3, 1989

AROUND CLAYTON

Admissions Info Available

New students planning to enroll in fall quarter classes beginning Sept. 26 at Clayton State College should contact the Office of Admissions for an application and complete information about requirements.

Information: 961-3500.

Sales Workshop Scheduled

"Telemarketing Sales" will be conducted at Clayton State College next Thursday from 6:30 to 9:30 p.m.

The three-hour workshop is another program in a continuing series designed for small business owners and managers.

Registration fee is $15.

Information: 961-3440, Small Business Development Center; 961-3550, Office of Community Affairs.

Business Workshop Planned

"Buying and Selling a Business" will be held at Clayton State College on Aug. 15, beginning at 6:30 p.m.

The three-hour workshop is another program in a continuing series designed for small business owners and managers.

Registration fee is $15.

Information: 961-3440, Small Business Development Center; 961-3550, Office of Community Affairs.

Bookkeeping Workshop Set

"Bookkeeping for Small Businesses," a two-part workshop, will be held from 6:30 to 9:30 p.m. Aug. 15 and Aug. 17 at Clayton State College in Morrow.

Information: 961-3440 or 961-3550.

NEWS/DAILY, TUESDAY, AUGUST 8, 1989

Upcoming Events

Tuesday

LEGAL ASPECTS OF BUSINESS. Three-hour workshop conducted at Clayton State College, Tuesday, Aug. 8. Scheduled 6:30-9:30 p.m, $15 registration fee required. Call 961-3440 or 961-3550 to register.

GENERAL EDUCATIONAL DEVELOPMENT (GED) TEST. Administered by Clayton State College, Tuesday, Aug. 8, 9 a.m.-4:30 p.m. Call 961-3515 for information about requirements.

Thursday

PREPARING LOAN PROPOSALS. Three hour workshop conducted at Clayton State College, Thursday, Aug. 3. Continuing series designed for small business owners and managers. Scheduled 6:30-9:30 p.m., $15 registration fee required. Call 961-3440 or 961-3550 to register.

TELEMARKETING SALES WORKSHOP. Three-hour workshop conducted at Clayton State College. Thursday, Aug. 10, 6:30-9:30 p.m, $15 registration fee required. Call 961-3440 for information, or 961-3550 to register.

CLAYTON EXTRA, AUGUST 3, 1989

CLAYTON CALENDAR

TODAY **Preparing Loan Proposals** will be conducted at Clayton State College from 6:30 to 9:30 p.m. The program is designed for small-business owners and managers and will cover both Small Business Owners (SBA) and conventional loans. Registration fee is $15. Information: 961-3440, Small Business Development; 961-3550, Office of Community Affairs.

Clayton State College's Stagedoor South program for children will hold performances of "Free to Be a Family," at 7:30 p.m. today and Friday in the Lecture/Recital Hall, Room G-132. Admission is free and open to the public.

MONDAY **Clayton State College** will administer the Scholastic Aptitude Test (SAT) beginning at 6 p.m. in Room G-132. Students do not have to sign up in advance to take the SAT, but should be at the testing center at least 30 minutes prior to the scheduled starting time. Testing fee is $14.50. Information: 961-3500, Office of Admissions and Records.

TUESDAY **The Legal Aspects of Business** workshop will be held at Clayton State College from 6:30 to 9:30 p.m. Registration fee is $15. Information: 961-3440, Small Business Development Center; 961-3550, Office of Community Affairs.

Lona B. Bennett plays bridge with some Stockbridge friends. Enjoying a game of bridge during CSC class are (L-R) John Gilbert, Robert Brannan, instructor Kate Smith, Mrs. Bennett and Sara Moseley.

Community Life

Lona Bennett Tackles Bridge Class

Clayton State College's oldest student has tackled what some may say is one of the toughest courses -- bridge.

Lona B. Bennett of Stockbridge, who celebrated her 90th birthday last April, sharpens her judgment, concentration and memory while enjoying bridge classes at the college.

An accomplished artist, Mrs. Bennett and a number of her friends meet at the college each Monday for a challenging and entertaining evening around the bridge tables. Offered through the Office of Community Services, the class meets for two and a half hours each week for seven weeks.

Mrs. Bennett graduated from the State Normal School (now the University of Georgia) in 1916 and later, in 1941, earned another bachelor's degree from the University of Pennsylvania. She lived in Philadelphia for over 40 years, holding a government job with Naval Aviation Supply.

She also is a retired junior high science teacher and, in addition to her artwork, enjoys writing.

Mrs. Bennett had not played bridge for almost 30 years before joining the Clayton State Class which, coincidentally, met for the first time on her 90th birthday.

South Metro business

Computer seminar set at Clayton State

A day-long workshop on "Computers for Small Businesses" will be held at Clayton State College this Saturday, from 9:30 a.m. to 4:30 p.m.

A $25 registration fee includes the cost of lunch.

Information: 961-3440; Registration: 961-3550.

CLAYTON EXTRA, AUGUST 17, 1989

CLAYTON CALENDAR

TUESDAY **The Clayton State College Chamber Orchestra** will perform its summer concert at 8 p.m. in Room G-132 at Clayton State College in Morrow. Music will be performed from Gershwin, Tschaikowsky and others. Information: 957-7571.

The General Educational Development (GED) test will be given at Clayton State College between 9 a.m. and 4:30 p.m. For complete information about requirements for taking the high school equivalency examination, contact the college. Information: 961-3515, Office of Counseling and Testing.

CLAYTON EXTRA, AUGUST 10, 1989

CLAYTON CALENDAR

TODAY **"Telemarketing Sales,"** a three-hour workshop, will be conducted at Clayton State College from 6:30 to 9:30 p.m. Registration fee is $15. Information: 961-3440, Small Business Development Center; 961-3550, Office of Community Affairs.

TUESDAY **A workshop on buying and selling a business** will be conducted at 6:30 p.m. at Clayton State College in Morrow. The class is designed for small business owners and managers. Registration fee is $15. Information: 961-3440, Small Business Development, 961-3550, Office of Community Services.

'The Right Fit'

Books Help Entrepreneurs Find The Perfect Business

By Lindsey Kelly
Staff Writer

Are you a would-be entrepreneur who's convinced you could stand the business world on its ear if you could just figure out the best enterprise for you?

If so, you certainly are not alone, and you could be a lot closer to the answer than you might think.

The necessary clues could very well be hidden within your personality and past career behavior, says business author James Halloran. In his view, a little self-analysis is an invaluable first step on the road to "finding the perfect business."

Halloran, who is a professor and director of the Small Business Center at Clayton State College, has authored a self-help book for budding entrepreneurs entitled *The Right Fit: The Entrepreneur's Guide to Finding the Perfect Business*.

Published in paperback in May by Liberty House, a division of Philadelphia-based Tab Books, Inc., Halloran's 167-page text uses the concept of "career anchoring" to help the reader define a past pattern of behavior in order to more accurately gauge the future. The book draws on the author's hands-on experience as a department store owner, business consultant and teacher, and is liberally sprinkled with case study illustrations.

The Right Fit is Halloran's second book for Tab. His first, *The Entrepreneur's Guide to Starting a Successful Business*, is on the publisher's best seller list and is now in its second printing.

In the wake of a corporate climate that is becoming less secure due to downsizing and takeovers, the trend toward entrepreneurship is increasing rapidly, Halloran said.

But a lack of direction and understanding about where to start seems to be a common problem among those seeking to go it on their own, he said.

"The corporate world is not as safe as it once was, so more people are starting to think, 'Well, if I'm going to be at risk anyway, I might as well be taking the risks myself,' " Halloran said. "But all they know is that they want to leave the corporate world and start a business, and it's just not as simple as that.

"We believe, though, that the career decisions you've made in the past will form a pattern that will provide some guidance," he added.

The "career anchoring" analysis used to provide that guidance asks the individual a series of questions on past working environments, likes and dislikes, and goals and ambitions. The anchoring concept Halloran utilizes was developed by Dr. Edgar Schein of the Massachusetts Institute of Technology (MIT).

Schein developed five career anchors — the technical anchor, the managerial anchor, the security and stability anchor, the creative anchor, and the autonomy and independence anchor. The definitions, according to Halloran's book, are as follows:

- A technical anchor is generally defined as someone who prefers recognition for expertise at a particular skill and is most motivated by

See RIGHT FIT, Page 2B

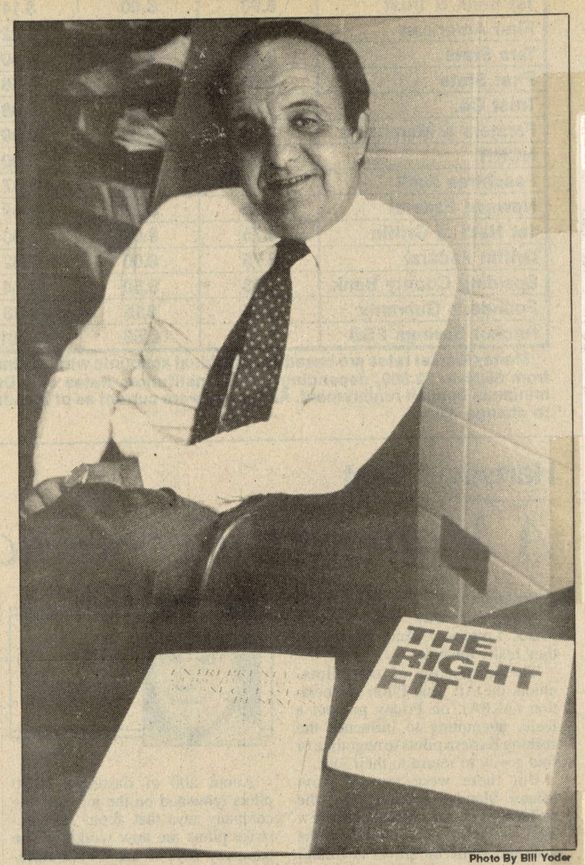

Photo By Bill Yoder

Business author James Halloran with his two self-help books for entrepreneurs. Halloran, who is also the director of Clayton State's Small Business Center, is now working on a third book.

Continued from Page 1B

opportunities to further develop and utilize that skill.

- The managerial anchor likes managing people, making broad-ranging decisions, and handling a large number of responsibilities. This type is driven by an desire to be "in charge" and exert influence and likes the challenge of handling complex situations.
- The security and stability anchor is something of the opposite of the managerial anchor. The person who is most motivated by security dislikes any uncertainty of responsibility, prefers teamwork to individuality, and is happiest being a part of the organization in a long-term position.
- The creative anchor is the "idea person," who strives for unique, and better ways of doing things. The creative personality is bored and frustrated by routine but is stimulated by the challenge of change, particularly those changes that allow for better self-expression.
- Lastly, the autonomy anchor is someone who wants to handle a job their own way and at their own pace. Not surprisingly, this type prefers to work without close supervision.

"Each of these anchors have their drawbacks," Halloran said. "The technical anchor may be an expert mechanic but he's not going to want to be bothered with dealing with the books or some of the other things that go along with the business. A creative anchor may be able to come up with these great ideas but they may not be based on reality."

"But if they know these things in advance, they can work harder to compensate," the author added.

The one anchor type that Hallaron said may be least able to make a go of it is the security anchor, for the obvious reason that starting a new business is anything but secure.

Risk awareness and the establishment of realistic expectations are also topics covered in *The Right Fit*.

"With the case studies, we were trying to show a realistic personal side of having a business such as the long hours you'll have to work or the effect it can have on a family," Halloran said.

The 44-year-old Halloran is a prime case study himself. He and his wife, Diane, a guidance counselor in Rockdale County, moved to Jonesboro two years ago from Titusville, Fla., leaving behind a 12,000-square-foot department store called Halloran's.

"I had an opportunity to sell the business, our kids were grown and my wife and I had gotten tired of Florida," he said of his decision to move to the Atlanta area. "We wanted to live in the big city."

Halloran said his own response to the career anchoring analysis indicated his strongest anchor was creative, followed by managerial.

"Security came in third," he said with a smile.

In his case, the profile seems accurate. His history certainly reflects a passion for new challenges.

He started out in the retail industry selling Hallmark cards, but decided before long that he wanted to own his own card store.

"I got tired of working for someone else," he said, reflecting the true entrepreneurial spirit. "I wanted the challenge."

Soon he found he wanted an even bigger challenge and opened the department store that sold everything from greeting cards to clothes, and also featured a cafe-style restaurant.

"The cafe was what made the store unique," he said.

Like most business owners, Halloran learned well that the bigger the business, the more time consuming it becomes. So he opted to start teaching business courses at several central Florida schools in order to give himself a break.

"You start getting more and more drawn in and gradually it just consumes you," Halloran said of running the show. "That's why I started teaching intially, to get away from it."

His own experience as businessman, plus the stories he heard as a teacher, led him into writing. He has just started his third book for Tab which will cover "the 20 pitfalls of small business ownership."

As Halloran pointed out himself, a potential small business owner doesn't have to rely solely on his book for assistance. In-person help is always available at Clayton State's Small Business Center.

"We're a taxpayer provide service," the director said. "We will help you individually or you can come to our seminars."

THE CLAYTON SUN 8/10/89

'Clean And Beautiful' Campus

Clayton Clean and Beautiful has recognized Clayton State College for keeping its campus clean and beautiful. Clayton State was presented with a "certificate of appreciation" and named a "beautification award winner" at a Chamber of Commerce meeting July 27. Holding the sign and certificate (from left to right) are A.D. Adams, labor foreman; Charles Martin, grounds supervisor; Norman Miller, utility worker, and Cecil Smith, director of plant operations.

8/10/89
THE CLAYTON SUN

College Series On Business Winds Down

The Clayton State College Small Business Development Center will conclude its summer quarter business series next week with two workshops.

A two-part program, "Bookkeeping for Small Business" will be taught on Aug. 15 and 17. The workshop will include an introduction to the basic procedures for recording accounting transactions in a small business. Federal and state tax reporting requirements, records retention and bank statement reconciliation will be discussed.

The three-hour program will begin at 6:30 p.m. each day.

The buying and selling seminar will be held from 6:30 p.m. to 9:30 p.m. Aug. 15. It will focus on helping participants understand a business valuation analysis when buying or selling a small business. Topics to be covered include how to set the price, tax problems, salesmanship, intermediaries and brokers.

For more information about these programs, contact the college's Small Business Development Center.

All programs in the small business management series are cosponsored by the college, the U.S. Small Business Administration and area Chambers of Commerce.

Buying And Selling A Business Class To Be Conducted

A three-hour workshop on "buying and selling a business" will be conducted at Clayton State College Aug. 15. Another program in a continuing series designed for small business owners and mangers, the session will begin at 6:30 p.m. A $15 registration fee will be required. Phone the college's Small Business Development Center at 961-3440 for information or the Office of Community Services at 961-3550 to register.

8/3/89
THE CLAYTON SUN

Business Mgt. Series Continues A Clayton State

Clayton State College's summer quarter small business management series continues next week with two seminars for small business owners and managers.

A workshop on the legal aspects of business will be conducted on Aug. 8 and a seminar on telemarketing sales will be taught on Aug. 10.

The Aug. 8 program will focus on the legal structures available to a small business and the proper methods of dealing with local, state and federal agencies. In addition, the business person's exposure to liability, insurance needs, and a general survey of contracts will also be discussed. The three-hour seminar will begin at 6:30 p.m.

The Aug. 10 program will focus on the reasons why selling is perhaps the most important of all business activities, and how the telephone can be a key to even better sales. The program will begin at 6:30 p.m. For more information, contact the College's Small Business Development Center.

Clayton State Offers SAT To Enrollees

Clayton State College will administer the Scholastic Aptitude Test (SAT) to its prospective students next week.

A requirement for enrollment in all degree programs, the SAT will be given in Room G-132, beginning at 6 p.m. on Aug. 7. Students do not have to sign up in advance to take the SAT, but should plan to be at the testing center 30 minutes early.

A fee will be charged and no one will be allowed to enter the testing area after the scheduled starting time.

New students planning to enroll in fall-quarter classes, starting on Sept. 26, should contact the college's Office of Admissions for an application and complete information about all requirements.

NEWS/DAILY, FRIDAY, AUGUST 18, 1989

Monday

SUMMER QUARTER DAY CREDIT CLASSES. Meeting for last time at Clayton State College, Monday, Aug. 21. Final exams begin following day and continuing through Thursday. Night classes will continue through Wednesday, Aug. 23 with finals set for Aug. 24-28. Fall quarter classes begin Sept. 26. Contact Office of Admissions and Records 961-3500 for complete information.

SCHOLASTIC APTITUDE TEST (SAT). Clayton State College will administer, Monday, Aug. 28, beginning at 9 a.m., Room G-132. No advance sign-up needed, but arrival should be at least 30 minutes prior to starting time. $14.50 testing fee required. Call 961-3500 for information.

Tuesday

GENERAL EDUCATIONAL DEVELOPMENT (GED) TEST. Administered by Clayton State College, Tuesday, Aug. 22, 9 a.m.-4:30 p.m. Call 961-3515 for information.

NEWS/DAILY, MONDAY, AUGUST 21, 1989

Monday

SUMMER QUARTER DAY CREDIT CLASSES. Meeting for last time at Clayton State College, Monday, Aug. 21. Final exams begin following day and continuing through Thursday. Night classes will continue through Wednesday, Aug. 23 with finals set for Aug. 24-28. Fall quarter classes begin Sept. 26. Contact Office of Admissions and Records 961-3500 for complete information.

SCHOLASTIC APTITUDE TEST (SAT). Clayton State College will administer, Monday, Aug. 28, beginning at 9 a.m., Room G-132. No advance sign-up needed, but arrival should be at least 30 minutes prior to starting time. $14.50 testing fee required. Call 961-3500 for information.

Tuesday

GENERAL EDUCATIONAL DEVELOPMENT (GED) TEST. Administered by Clayton State College, Tuesday, Aug. 22, 9 a.m.-4:30 p.m. Call 961-3515 for information.

NEWS/DAILY, TUESDAY, AUGUST 8, 1989

Lee Howell

Clayton's Aviation School Meets A Need

In the mid-1980s, when officials at Clayton State College were attempting to launch its aviation maintenance technology program, they argued that a severe shortage of mechanics qualified to service jetliners would occur in the not-too-distant future.

CSC based its opinions on surveys conducted by the Georgia Department of Labor and by college staffers which showed 1,721 aircraft mechanics were employed in the metro Atlanta area in 1982 and a projected annual need for 300-400 additional or replacement aircraft mechanics by 1984.

Since CSC is located in the shadow of one of the world's busiest airports, college officials said the local institution had a responsibility to provide "quality programs in job areas needed by local business and industry."

The new school — which would offer the course work required for certification by the Federal Aviation Administration as an aircraft mechanic — was projected to train up to 100 new aircraft mechanics a year.

Not An Easy Road

However, when college officials got to the point of building a facility for the new school, they ran into problems.

They wanted to locate the new school adjacent to the runway at the South Expressway Airport, which did not set too well with neighboring residents who had been fighting expansion of the privately-owned airport for years.

Those neighbors — headed by local business leader Ed Blalock, a had been a longtime supporter of the college — opposed the rezoning of the land to allow the school and eventually sued in Clayton County Superior Court to block its construction.

Residents opposed the school because they feared it would immediately increase the noise level in their neighborhoods — since those jet engines the students were working on had to be tested — as well as create more air traffic noise in the future, since the location of the school at the South Expressway Airport would probably lead to more planes utilizing it.

The local superior court did not agree with the homeowners and refused to prevent construction of the school facility.

Finally, in September 1987, the $1 million, 20,000-square-foot classroom building was opened, with Dr. Jack Moore as the director.

According to a college officials, the program is "believed to be one of the best ever developed by the college and should prove to be a significantly positfve asset for the people of our community."

The Shortage Grows

According to a survey recently conducted by the Air Transport Association, 4,000 of the 69,000 aircraft mechanics slots across the nation are currently vacant — and the number of licenses being issued by the government is declining.

The demand for aircraft mechanics is expected to grow by 10 percent a year in the next decade. However, this is not only due to the never-ending march of time, which was the major argument used by Downs in launching the drive for the local school

Continued from Page 1B

five years ago.

Downs argued then that the number of aircraft mechanics would drop by the mid-1980s simply because many of the seasoned professionals in the field were trained during World War II and Korea which meant they were now approaching retirement age.

Obviously, he could not have foreseen the even stronger pressure for additional aircraft mechanics which was put upon the aviation industry by FAA, which was concerned about the nation's aging aircraft fleet.

By itself, the local aviation maintenance technology program will not solve the problem.

However, it is a step in the right direction and it does show that CSC has long been and still is committed to providing education opportunities which meet real needs in our community and throughout the Southern Crescent.

THURSDAY, AUGUST 17, 1989

THE SOUTH FULTON NEIGHBOR

Clayton State Students selected by FAA

Five Clayton State College students have been accepted by the Federal Aviation Administration as appropriate candidates to be trained as air traffic controllers. Shown are (L-R) Clayton State Career Counselor Sandra Taylor, Billy Richarson of Fayetteville, Rodney Peek of Palmetto, Anna McDonald of Jonesboro, Ivan Harstvedt of Morrow, Director of Placement Peggy Gardner and David Prowant of Riverdale. The cooperative education program, the first of its kind in the University System of Georgia, requires students to pass the Air Traffic Controller's written entrance examination and meet job-related medical standards.

The Spalding County Newspaper — August 23, 1989

Clayton State SAT test Mon.

Clayton State College will administer the Scholastic Aptitude Test (SAT) to its applicants Monday, August 28, beginning at 9 a.m. in Room G-132.

Applicants do not have to sign up in advance, but should arrive at the testing center at least 30 minutes prior to the scheduled starting time. A $14.50 testing fee will be required.

Final exams for summer quarter credit classes continue through Monday, August 28. Continuing students will be away from the classroom until Fall Quarter classes begin on Tuesday, September 26.

Registrations for the Fall Quarter are currently being completed at the four-year institution.

Call the Office of Admissions and Records (961-3500) for complete information about enrolling in college credit programs.

August 2, 1989

The Spalding County Newspaper

Clayton State offering business workshops; to give SAT, GED

Clayton State College is offering five business management workshops, of three hours each, for small business managers, and will administer the SAT and GED tests this month.

"Preparing Loan Proposals", to be presented Thursday, August 3, will cover both SBA and conventional loans.

"Legal Aspects of Business", being offered Tuesday, August 8, will focus on the legal structures available to a small business, and the proper methods of dealing with local, state and federal agencies.

In addition, the business person's exposure fo liability, insurance needs and a general survey of contracts will also be discussed.

"Telemarketing Sales", set for Thursday, August 10, will focus on the reasons why selling is perhaps the most important os all business activities, and how the telephone can be a key to even better sales.

Telephone contact is direct, personal and immediate. It can help you make a better use of time, as well as maintain, expand and service your market; and allow you to project the appropriate image of your business.

"Buying and Selling a Business" will be presented Tuesday, August 15, and a two-part workshop on "Bookkeeping for Small Business" is also being offered Tuesday, August 15, and will continue Thursday, August 17.

Registration for each is $15; however, bookkeeping is $20. All workshops are from 6:30-9:30 p.m.

This series is co-sponsored by the U.S. Small Business Administration, area Chambers of Commerce, and the College.

For additional information, or to register, call the College's Small Business Development Center (961-3440) or the Office of Community Services (961-3550).

The Scholastic aptitude Test (SAT) will be administered to applicants Monday, August 7, beginning at 6 p.m. in Room G-132.

Students do not have to sign up in advance for this test; however, they should be at the testing center at least 30 minutes prior to starting time.

A $13 testing fee is required at test time. For more information call the Admissions and Records Office (961-3500).

The Scholastic Aptitude Test (SAT), a requirement for enrollment in all degree programs, will be given in Room G-132, beginning at 6 p.m., Monday, August 7.

Students do not have to sign up in advance to take this test, but should plan to be at the testing center 30 minutes early.

A $14.50 testing fee is required of each participant, and no one will be permitted to enter the testing area after the scheduled starting time.

New students planning to enroll in Fall Quarter classes, starting Tuesday, September 26, should contact the College's Office of Admissions (961-3500) for an application, and complete information on all requirements.

The College is permitted to administer the SAT only for students who plan to enroll at the Morrow institution.

Then the College will administer the General Educational Development (GED) test, between 9 a.m. and 4:30 p.m., Tuesday, August 8.

Call the College's Office of Counseling and Testing (961-3515) for complete information about requirements for taking this high school equivalency examination.

WEEKEND EDITION SATURDAY, AUGUST 12, 1989 PAGE 5

Clayton State students to be trained as air traffic controllers

Five Clayton State College students have been selected by the Federal Aviation Administration to be trained as air traffic controllers. Ivan Harstvedt of Morrow, Anna McDonald of Jonesboro, Rodney Peek of Palmetto, David Prowant of Riverdale and Billy Richardson of Fayetteville have passed aptitude and physical tests as stringent as the one for pilots.

Harstvedt, Peek and Prowant will begin working at the Air Traffic Control Center at Hampton during the Fall quarter as part of Clayton State College's Cooperative Education program.

Richardson, who has also passed FAA requirements, is expected to be eligible for the co-op air traffic controller program during Winter Quarter.

McDonald will be trained at the FAA Academy in Oklahoma City following her graduation from Clayton State next March.

The cooperative education program, the first of its kind in the University System of Georgia, requires students to pass the Air Traffic Controller's written entrance examination and meet job-related standards. They must be able to satisfy security policy and be able to complete requirements for an appointment as a Controller prior to reaching his or her 31st birthday.

Students must be enrolled in a curriculum leading to a Bachelor's Degree in an approved major on a substantially full-time basis level. They must have completed at least 45 quarter academic hours with a 2.0 grade point average.

THE HENRY HERALD, WEDNESDAY, AUGUST 23, 1989

'Free To Be A Family'

Clayton State College's Stagedoor South program for children recently concluded six weeks of instruction in drama, music and dance with the production of "Free To Be a Family."

Above left, performers in the scene "Jimmy Says" included (L-R) Brook Brandon of Morrow, Carrie Ziervogel of Ellenwood, Jennifer Corva of Stockbridge and (seated) Mike Pedrotti of Jonesboro. Above right, some of the singing performers were (L-R) Erin White of Jonesboro, Holly Mathews of Morrow, Christina Beesley of Stockbridge, Belinda Callahan of Jonesboro and Melissa Morgan of Stockbridge. At left, other cast members included Ryan Kinsey of Jonesboro, Cassy Stevenson of Rex, Stephen Keane of Morrow, Ryan Harrison of Stockbridge and Billy McDougal of Riverdale.

THE HENRY HERALD, WEDNESDAY, AUGUST 2, 1989

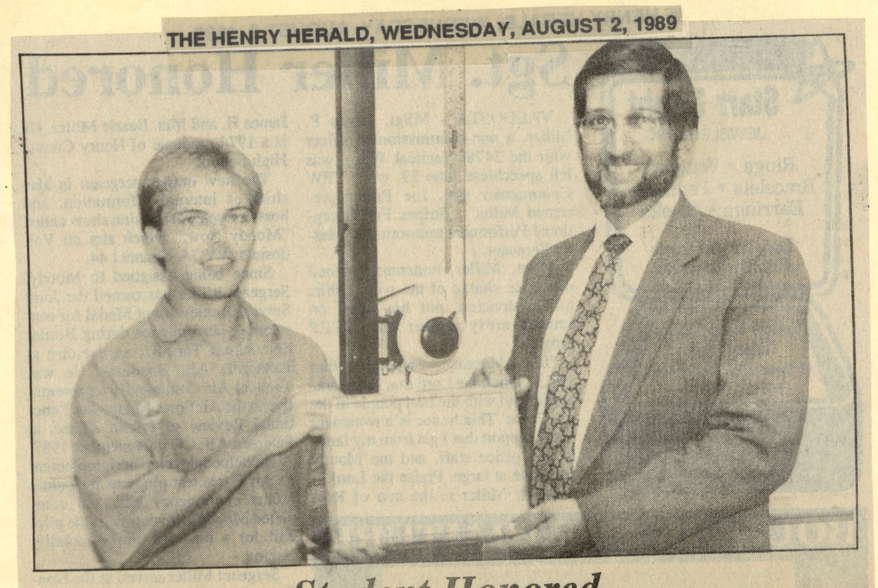

Student Honored

Tim W. Morgan (L) of McDonough was presented a certificate for being chosen "Drafting and Design Technology Outstanding Student" for spring quarter at Clayton State College. Each quarter an "outstanding student" is selected by Tom Eddins (R), assistant professor of drafting and design technology.

NEWS/DAILY, THURSDAY, AUGUST 17, 1989

SUMMER QUARTER DAY credit classes at Clayton State College end Monday, Aug. 21. Final exams are scheduled Tuesday through Thursday. Night classes will continue through Wednesday, Aug. 23, with finals set for Aug. 24-28. Fall quarter classes begin Sept. 26. Contact Office of Admissions and Records, 961-3500, for complete information.

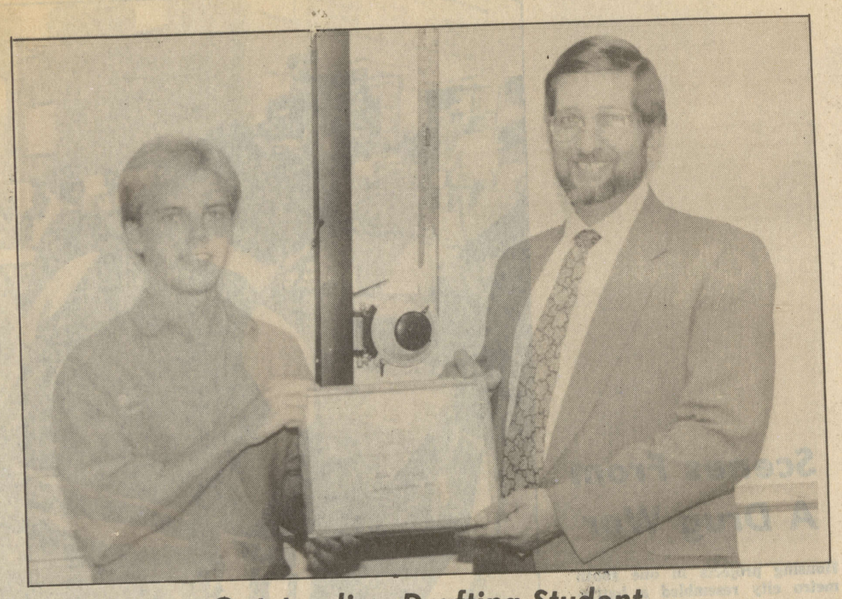

Outstanding Drafting Student

Tim W. Morgan, left, of McDonough has been selected as the Drafting and Design Technology Department's outstanding student for the spring quarter at Clayton State College. Each quarter a student is selected for recognition by Tom Eddins, right, assistant professor of drafting and design technology at the college.

THE CLAYTON NEIGHBOR WEDNESDAY, AUGUST 2, 1989

Business students honored

Two members of Clayton State College's chapter of Phi Beta Lambda took top honors at the business organization's state conference held recently in Atlanta. Dr. Benita Moore (L) and Dr. George Horton (R), dean of the business school, present Wade Carpenter of Jonesboro and Teresa Chumley, also of Jonesboro, with their awards.

WEDNESDAY, AUGUST 2, 1989 THE CLAYTON NEIGHBOR

■ South Metro business

Computer seminar set at Clayton State

■ A day-long workshop on "Computers for Small Businesses" will be held at Clayton State College this Saturday, from 9:30 a.m. to 4:30 p.m.

A $25 registration fee includes the cost of lunch.

Information: 961-3440; Registration: 961-3550.

CLAYTON EXTRA, AUGUST 10, 1989

AROUND CLAYTON

GED Test to Be Administered

Clayton State College will administer the General Educational Development (GED) test on Aug. 22 between 9 a.m. and 4:30 p.m.

For complete information about requirements for taking the high school equivalency examination, contact the college.

Information: 961-3515, Office of Counseling and Testing.

NEWS/DAILY, TUESDAY, AUGUST 8, 1989

Business Newsmakers

(L-R) Tommy Clonts, Jim Jenkins of Bellwether, Inc., and Patricia Garrett, of Clayton State College.

Jim Jenkins of Bellwether, Inc., a toolmaking manufacturing firm in Hampton, presented a check for the Spivey Hall building fund to **Patricia Garrett**, director of Development at Clayton State College. Bellwether, which made an initial gift to the $1.5 million fund drive last year, doubled its contribution this year. Construction of the $4 million world-class music recital hall began on the Clayton State Campus last spring and will be completed by the fall of 1990. Call 961-3578 to make a contribution to the campaign or to find out more about Spivey Hall.

***

NEWS/DAILY, WEDNESDAY, AUGUST 2, 1989

STAGEDOOR SOUTH PRESENTS "FREE TO BE A FAMILY." Aug. 3-4, 7:30 p.m. Room G-132, Clayton State College, free admission. For information call 961-3550.

NEWS/DAILY, MONDAY, AUGUST 7, 1989

Upcoming Events

Monday

SCHOLASTIC APTITUDE TEST (SAT). Administered by Clayton State College, Monday, Aug. 7, beginning at 6 p.m. in Room G-132. No advance sign up needed but applicants should be at testing center at least 30 minutes prior to starting time. $13 testing fee required. Call 961-3500 for information.

Tuesday

LEGAL ASPECTS OF BUSINESS. Three-hour workshop conducted at Clayton State College, Tuesday, Aug. 8. Scheduled 6:30-9:30 p.m, $15 registration fee required. Call 961-3440 or 961-3550 to register.

GENERAL EDUCATIONAL DEVELOPMENT (GED) TEST. Administered by Clayton State College, Tuesday, Aug. 8, 9 a.m.-4:30 p.m. Call 961-3515 for information about requirements.

Thursday

PREPARING LOAN PROPOSALS. Three hour workshop conducted at Clayton State College, Thursday, Aug. 3. Continuing series designed for small business owners and managers. Scheduled 6:30-9:30 p.m., $15 registration fee required. Call 961-3440 or 961-3550 to register.

TELEMARKETING SALES WORKSHOP. Three-hour workshop conducted at Clayton State College, Thursday, Aug. 10, 6:30-9:30 p.m, $15 registration fee required. Call 961-3440 for information, or 961-3550 to register.

NEWS/DAILY, THURSDAY, AUGUST 3, 1989

Upcoming Events

Thursday

PREPARING LOAN PROPOSALS. Three hour workshop conducted at Clayton State College, Thursday, Aug. 3. Continuing series designed for small business owners and managers. Scheduled 6:30-9:30 p.m., $15 registration fee required. Call 961-3440 or 961-3550 to register.

TELEMARKETING SALES WORKSHOP. Three-hour workshoop conducted at Clayton State College. Thursday, Aug. 10, 6:30-9:30 p.m, $15 registration fee required. Call 961-3440 for information, or 961-3550 to register.

Monday

SCHOLASTIC APTITUDE TEST (SAT). Administered by Clayton State College, Monday, Aug. 7, beginning at 6 p.m. in Room G-132. No advance sign up needed but applicants should be at testing center at least 30 minutes prior to starting time. $13 testing fee required. Call 961-3500 for information.

Tuesday

LEGAL ASPECTS OF BUSINESS. Three-hour workshop conducted at Clayton State College, Tuesday, Aug. 8. Scheduled 6:30-9:30 p.m, $15 registration fee required. Call 961-3440 or 961-3550 to register.

GENERAL EDUCATIONAL DEVELOPMENT (GED) TEST. Administered by Clayton State College, Tuesday, Aug. 8, 9 a.m.-4:30 p.m. Call 961-3515 for information about requirements.

NEWS/DAILY, TUESDAY, AUGUST 1, 1989

TELEMARKETING SALES WORKSHOP. Three-hour workshoop conducted at Clayton State College. Thursday, Aug. 10, 6:30-9:30 p.m, $15 registration fee required. Call 961-3440 for information, or 961-3550 to register.

Monday

SCHOLASTIC APTITUDE TEST (SAT). Administered by Clayton State College, Monday, Aug. 7, beginning at 6 p.m. in Room G-132. No advance sign up needed but applicants should be at testing center at least 30 minutes prior to starting time. $13 testing fee required. Call 961-3500 for information.

LEGAL ASPECTS OF BUSINESS. Three-hour workshop conducted at Clayton State College, Tuesday, Aug. 8. Scheduled 6:30-9:30 p.m, $15 registration fee required. Call 961-3440 or 961-3550 to register.

PREPARING LOAN PROPOSALS. Three hour workshop conducted at Clayton State College, Thursday, Aug. 3. Continuing series designed for small business owners and managers. Scheduled 6:30-9:30 p.m., $15 registration fee required. Call 961-3440 or 961-3550 to register.

THE FAYETTE NEIGHBOR WEDNESDAY, AUGUST 2, 1989

■ School news

Clayton State graduate wins award

■ **Tommy Futral** of Fayetteville has received the Outstanding Drafting and Design Technology Graduate award for his technical competence with computer applications in engineering and design.

He is a recent graduate of Clayton State College.

THE HENRY NEIGHBOR THURSDAY, AUGUST 3, 1989

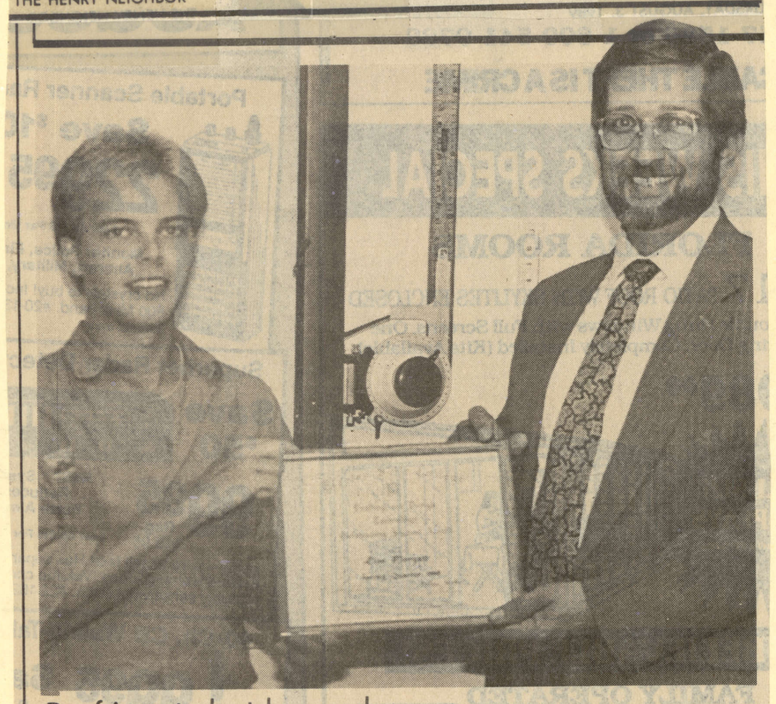

Drafting student honored

Tim W. Morton (L), of McDonough, was presented a certificate for being the "Drafting and Design Outstanding Student" for spring quarter at Clayton State College. The award was presented by Tom Eddins, assistant professor of drafting and design technology.

THE ROCKDALE CITIZEN, WEDNESDAY, AUGUST 9, 1989

Area Events

Clayton to Host Varied Programs

Clayton State College is offering workshops for the small businessman. On Aug. 10 and 15, three-hour workshops will be held for small business owners and managers. The workshops on "telemarketing sales" are scheduled between 6:30 and 9:30 p.m. A $15 registration fee will be required.

Also on August 15-17, a two-part workshop on "bookkeeping for small business" will be offered. A $20 registration fee is required.

For more information on the small business workshops please call 961-3440; to register call 961-3550.

The General Education Test will be administered between 9 a.m. and 4:30 p.m. on Tuesday, Aug. 22. For complete information about requirements for taking the high school equivalency examination call 961-3515.

Fall quarter classes begin September 26. Contact the Office of Admissions and Records (961-3500) for complete information about credit classes.

THE HENRY NEIGHBOR THURSDAY, AUGUST 17, 1989

Clayton State to hold telemarketing workshop

■ A three-hour telemarketing sales workshop will be conducted at Clayton State College Thursday.

The workshop, designed for small business owners and managers, will begin at 6:30 p.m.

Information: 961-3440; Registration: 961-3550. Cost: $15.

Learn how to buy and sell a business

■ A workshop on buying and selling a business will be held at Clayton State College on Tuesday from 6:30-9:30 p.m.

This workshop is for small business owners and managers.

Cost: $15. Information: 961-3440; Registration: 961-3550.

Two-part bookkeeping workshop to be held

■ A two-part workshop on bookkeeping for small businesses will be conducted next Tuesday and Thursday.

Each session will begin at 6:30 p.m. and last for three hours. A $20 registration fee is required.

Information: 961-3440; Registration: 961-3440.

Stagedoor South Presents Musical

The Stagedoor South program at Clayton State College recently presented the musical "Free To Be A Family." Performers in the scene "Jimmy Says" included (left to right) Brook Brandon of Morrow; Carrie Ziervogel of Ellenwood; Jennifer Corva of Stockbridge and seated, Mike Pedrotti of Jonesboro. Students in the program always present a show at the end of the summer term.

Datebook

LIVING HISTORY DISPLAY AND ARTIFACTS EXHIBIT. In recognition of the Battles of Atlanta and Jonesboro. Headquarters Library, 865 Battlecreek Road, Jonesboro, Saturday, Aug. 19, 11 a.m. - 4 p.m.

CIVIL WAR REENACTMENT CAMP AND EXHIBIT. Clayton County Headquarters Library. For information call 477-9740.

ARTS CLAYTON EXECUTIVE COMMITTEE MEETING. Aug. 22, 5:30 p.m.

COTTON PATCH GOSPEL. Presented by Southside Theatre Guild, Aug. 18-20, 25-27, 8 p.m. Fairburn, $6 adults, $4 children. For information call 969-0956, 964-6767.

ANNUAL STAMP SHOW. Sponsored by Cobb County Stamp Club, Aug. 26-27, Sheraton Century Center Hotel, Atlanta.

ASTRONOMY FILM AND LECTURE SERIES. Presented by Fernbank Science Center continues with film "Sunspots Explained." Aug. 23, 9:15 p.m. Public invited, no admission.

SPAGHETTI DINNER. Sponsored by the Order of the Eastern Star, Aug. 19, 11 a.m.-7 p.m., at Forest Park Masonic Hall, Main St., Forest Park. Public is welcome.

HOW TO SUCCEED IN BUSINESS WITHOUT REALLY TRYING. Auditions announced by Center Players of the Atlanta Jewish Community Center. Audition date: Wednesday, Aug. 30. For information and appointment call 875-7881, ext. 49.

GEORGIA ASSOCIATION OF PERSONNEL CONSULTANTS ANNUAL CONFERENCE. Aug. 18-19 at the Mariott Perimeter Hotel. For information call Beth Fortinberry at 262-2598.

SUMMER HUNTING AND CAMPING OUTDOOR PUBLIC EVENT. Southeastern Buckarama, Aug. 18-20, Lakewood Exhibit Center, $5, free parking. Friday, 1 p.m.-9 p.m., Sat., 9 a.m.-9 p.m., Sun., 10 a.m.-6 p.m.

CLAYTON STATE COLLEGE CHAMBER ORCHESTRA. Performs summer concert Tuesday, Aug. 22, 8 p.m. in "G" Building Recital Hall, Clayton State College. Public is invited, no admission fee. For information, call 957-7571.

HUNTER SAFETY CERTIFICATION CLASS. Class is required to legally hunt or to obtain license in Georgia. Class limited to 60 people. Monday and Tuesday, Aug. 21-22, 6:30 p.m.-9:30 p.m., Fire Station No. 2, 2335 Sullivan Rd., College Park. No charge. For information call, 761-5222.

VETERANS OF THE VIETNAM WAR, INC.. First national convention to be held in Albany, Aug. 18-20. For information, 717-825-7215 or 1-800-VIETNAM.

FRAMELAND
Upton's Plaza
968-8097
PICTURE FRAMES
2 for 1
Buy 1 Frame get the second at equal or lesser value for FREE

Newest four-year college moves into third decade

It will be 20 years ago this September that the doors opened for Georgia's newest two-year college.

With two decades of experience, Clayton State College is moving into a new era with many of the same goals and an expanded mission.

Last June, Clayton State awarded its first baccalaureate degrees, completing the cycle that began four years ago when the Board of Regents of the University System of Georgia authorized its conversion from a two-yer to a four-year institution.

Construction of the long-awaited Spivey Recital Hall began on campus last spring, and by erly fall, a contract for the new adult learning center for continuing education programs will be awarded.

New Programs Offered

Clayton State College took a number of important steps when fall quarter classes opened last September.

For example:

- Senior-level in four bachelor of business administration programs were offered for the first time;
- Junior-level classes in the new bachelor of science in nursing program were offered for the first time;
- Students in the college's Aircraft Mechanics Program entered their second year of study in the new two-year program;
- New students were introduced to a major revision of the college's general education component, after several years of deliberation by members of the faculty;
- Campus facilities continued to expand with the opening of a new Technology Building and the unveiling of a revised master plan designed to meet the future demands of the growing institution; and
- Although the fund drive for the construction of the $4 million world-class recital hall was not completed, ground was broken for Spivey Hall last November.

The Board of Regents of the University System of Georgia — at its meeting in May, 1985 — authorized the college's conversion from a two-year to a four-year institution. Operating under a new organizational structure, Clayton State moved into four-year programming as a senior college when fall quarter classes opened in September, 1987.

As a four-year institution, Clayton offers five majors and two baccalaureate degrees, including:

- A bachelor of business administration (BBA), with majors in accounting, computer information systems, management and general business; and
- A bachelor of science in nursing (BSN), providing students who are registered nurses with associate degrees or hospital certificates an opportunity to complete a four-year degree.

The college continues to award associate degrees to all students who complete two-year degree programs, including those students who plan to continue their studies at Clayton State. Students completing associate degree programs are able to enter the upper division of the college, or transfer to other university system institutions.

Two-year career and technical education programs, which provide important options for many students and contribute significantly to filling employment needs within the community, continue to be offered and others will be added as needed.

In addition, the college continues to offer the first two years of study in more than 45 college transfer degree programs, and meets the program needs for non-credit classes through its continuing educaton classes.

As a four-year college, Clayton State serves Clayton, Henry, Fayette and south Fulton counties and is the closest senior college to residents in Rockdale and Spalding counties.

South Metro Boom

Growth in population of the southern metro area is expected to continue with a projected population of more than 560,000 people for the six-county area by 1990, forming a sizable base for the four-year institution.

In addition to attracting recent high school graduates into academic programs, the college has attracted many older students. More than 30 percent of the students enrolled during the past five years have been age 25 or older.

The college aims to provide opportunities for both age groups. Students who previously began studies also attend Clayton State to work toward their degrees, either on a part-time or full-time basis.

The new general education curriculum, used for the first time during the current academic year, provides new students with fewer course selections than under the old curriculum. The faculty identified eight general educatio outcomes that they felt all students must achieve, and designed 16 specific courses that virtually all students must take.

Change In Credit Hours

A change also was made in quarter credit hours for many courses, moving away from the traditional five-hour classes to three-hour and four-hour credit courses. The change in credit hours was designed to present a carefully integrated general education experience for all students.

As a four-year institution,

See COLLEGE, Page 10D

College

Continued from Page 5D

the faculty has been reorganized into four "schools" with deans for the School of Arts and Sciences, the School of Business, the School of Health Sciences and the School of Technology.

The new structure for the teaching faculty was designed to enhance the development of baccalaureate degree programs and to continue upgrading the two-year transfer and career programs.

The School of Arts and Sciences includes two departments — one in general studies and one for developmental studies. Included are instructional areas in language, fine arts, natural sciences, social sciences, mathematics and health and physical education. The faculty in this school is responsible for the improved general education program being developed by the college.

School Has Finance Chair

The School of Business includes faculty in accounting, management, computer information systems, secretarian studies, marketing, management and supervision and data processing. A key position within the school is the Charles Schmidlapp Conklin Chair of Finance, the first faculty chair created at the Morrow institution.

The School of Health Sciences includes the departments of baccalaureate degree nursing, associate-degree nursing, practical nursing and medical services and dental hygiene.

The School of Technology offers instruction in electronics, drafting and design technology and aircraft maintenance technology.

The college, located on 163 landscaped acres with nine contemporary-style buildings, recently saw completion of a new Technology Building, including more than 25,000 square feet.

In addition, a 20,000-square-foot facility was completed near Jonesboro in 1987, providing off-campus classrooms and laboratories for the new Aviation Maintenance Technology program.

Gift Inspires Music Hall

The new Spivey Hall will include more than 32,000 square feet and will be built in a wooded area overlooking the college's 12-acre lake. Inspired by a $2.5 million contribution by the Walter and Emilie Spivey Foundation, the final $1.7 million for the project is being raised from individuals, corporations and other foundations.

The 400-seat recital hall is expected to be completed next year.

Funds fo the first phase of a new continuing education building, totalling $4.5 million, were offered and construction will begin on the southwest edge of the large lake this summer. The new center for non-credit classes and seminars will be built during the same time as the Spivey Hall and should be completed before the music facility is opened.

The college strives to serve a broad range of student needs by scheduling courses and providing services at times convenient for students who have responsibilities in addition to attending college.

Efforts to serve these students by offering a full range of courses and services during the evening hours will be continued in the coming school year. As a senior college, the institution plans to structure and schedule baccalaureate degree programs in ways to enable working students an opportunity to complete degrees within a reasonable time.

The 3,667 students enrolled in credit programs at Clayton State during the 1988 fall quarter made the college the 13th largest among the 34 institutions in the university system.

Although the demand for additional credit programs is increasing, the college still continues to expand its non-credit class programming offered through the Office of Community Service.

Community Life

Lona Bennett Tackles Bridge Class

Lona B. Bennett plays bridge with some Stockbridge friends. Enjoying a game of bridge during CSC class are (L-R) John Gilbert, Robert Brannan, instructor Kate Smith, Mrs. Bennett and Sara Moseley.

Clayton State College's oldest student has tackled what some may say is one of the toughest courses -- bridge.

Lona B. Bennett of Stockbridge, who celebrated her 90th birthday last April, sharpens her judgment, concentration and memory while enjoying bridge classes at the college.

An accomplished artist, Mrs. Bennett and a number of her friends meet at the college each Monday for a challenging and entertaining evening around the bridge tables. Offered through the Office of Community Services, the class meets for two and a half hours each week for seven weeks.

Mrs. Bennett graduated from the State Normal School (now the University of Georgia) in 1916 and later, in 1941, earned another bachelor's degree from the University of Pennsylvania. She lived in Philadelphia for over 40 years, holding a government job with Naval Aviation Supply.

She also is a retired junior high science teacher and, in addition to her artwork, enjoys writing.

Mrs. Bennett had not played bridge for almost 30 years before joining the Clayton State Class which, coincidentally, met for the first time on her 90th birthday.

Sports

HELP WANTED: *Clayton State Begins Search For It's First Athletic Director*

DIRECTOR

Clayton State College, located in the Southern Crescent of Metropolitan Atlanta, seeks candidates for the position of Athletic Director. The Director will have the unique opportunity of establishing a new intercollegiate athletic program within an environment which emphasizes academic performance. Responsibilities include coaching (preferably men's basketball) and planning, implementing and administering athletic programs for men and women. Desired qualifications include Master's Degree and successful experience. AA/EEOI.

A letter of application and resume must be received by August 21, 1989. Address inquiries to:

Dr. Henry S. Downs
President
Clayton State College
Morrow, GA 30260
AA/EEOI

By Mitch Sneed

MORROW — Clayton State College has kicked off the search for the school's first athletic director, with a campaign including flyers and classified ads.

The campaign began Sunday with ads appearing in several major daily newspapers in the south, with an August 21 deadline set interested applicants, with hopes of having the athletic director in house before school begins this fall.

The search caught many by surprise after almost three months of inactivity following the Georgia Board of Regents approval of an increase in the student activities fee which will fund the athletic program.

"Dr. Downs made the decision to begin the search after exploring the possibilities," said Clayton State Spokesman Jerry Atkins. "The thought is to find a man to begin a mens basketball program beginning in the fall of 1990. The job will initial coaching duties as well as the planning of future expansion of our athletic program.

Clayton State President Dr. Harry Downs gave the green light to beginning the search.

"Applications should be submitted to Dr. Downs before August 21, with letters of recommendation due by September 1," said Atkins. "If everything goes according to the schedule set forth we could have someone on board by September 14."

According to people manning the phones at Dr. Downs office response is already trickling in.

"It should really be a good opportunity for someone to begin a quality program right here in Clayton County," said Atkins. "It will not be on the large scale that we had once planned, but the new athletic director will have the chance to build a quality program one step at a time under the new plans."

Since Downs took the proposals made by the school's Committee on Intercollegiate Sports, several modifications have been made.

First, the committee recommended to enter competition in the NCAA's Division II with teams in mens and womens basketball, mens and womens cross country, womens softball, mens baseball, tennis, golf, and possibly tennis. Now the plan, calls for the schools to start slowly with the first team being a mens basketball team competing in NAIA rather than NCAA.

"In starting up the NAIA allows a little more freedom in what you can do," said Atkins. "Instead of having to have at least teams in at least eight sports, we can begin in as many or as few as we choose.

"Also it puts us in the same league as many of the schools in the area like ourselves like Kennesaw College."

Secondly, a date for the implimentation of the student activities fee has been set. A $10 fee will be assessed to students beginning this fall quarter which begins September 26.

The student activities fee was first approved by a student referendum before going to the regents for final approval.

Special Photo

Lil' Abner Musical At College

Jamie Moore, left, and Hayes Brown, both of Rex, had lead roles in the Center Stage Production of "Lil' Abner" at Clayton State College. The musical was presented by the Center Stage Program at the college. The Stagedoor South students will present "Free To Be A Family" Thursday and Friday, Aug. 3-4, in Room G-132, Clayton State College. Admission is free and curtain time is 7:30 p.m.

■ **Clayton State News**

SAT test administered to students this Monday

■ The Scholastic Aptitude Test (SAT) will be administered to Clayton State College applicants on Monday at 6 p.m. in Room G-132. Students should be at the testing center 30 minutes prior to the scheduled starting time. A $13 fee is required.
Information: 961-3500.

GED test to be administered

■ Clayton State College will administer the General Educational Development test between 9 a.m. and 4:30 p.m. on Tuesday.
Information: 961-3515.

Seminar on loan proposals set

■ A three-hour workshop on Preparing Loan Proposals will be conducted at Clayton State College tomorrow. The seminar, covering both SBA and conventional loans, will be held from 6:30-9:30 p.m. A $15 registration fee is required.
Information: 961-3440; Registration: 961-3550.

Learn the legal aspects of business

■ A three-hour workshop on the Legal Aspects of Business will be conducted at Clayton State College on Tuesday from 6:30-9:30 p.m. A $15 registration fee will be required.
Information: 961-3440; Registration: 961-3550.

Takes part in play

The Stagedoor South program at Clayton State College recently presented "Free to Be a Family." (L-R) Brook Brandon of Morrow, Carrie Zierovogel of Ellenwood and Jennifer Corva of Stockbridge perform in a scene with Mike Pedrotti (seated) of Jonesboro.

Our future looks bright

By Timothy Cox
Neighbor Staff Writer

The remainder of 1989 appears economically sound in Henry County though the national climate appears less bright, local officials said.

"Henry County looks good," said Doris Cash, an economist with Clayton State College. "Technically, it appears a slowdown is occurring nationally based on consumer confidence, retail sales and the unemployment rate," she said Tuesday.

The professor said excessive growth in Henry County should diminish the impact of a national slowdown.

"Those dollars once spent at Southlake Mall are now being spent in the county," she stated.

Henry County Chamber of Commerce executive director Davic Shedd concurred with Ms. Cash's analysis.

"The national economy is sc shaky now," Shedd said Wednesday "I think people are concerned whether we'll have a recession or not."

Shedd added that with a rising stock market and declining interest rates, home building here should be up.

According to Shedd, in June 1988, 746 single family home permits were issued by the county building department. A year later, only 592 had been issued—a 21 percent decrease.

"Meanwhile, apartments are on the upswing," Shedd said, noting two major units being constructed in Stockbridge and McDonough.

"People are still coming here, Shedd commented. "But, we have slowed a bit and it's probably good because we need a breather."

Unemployment figures in the county for last May stood at 4.7 percent while June 1989 statistics escalated to 6.3 percent.

Ms. Cash said the inflated June figure is deceptive due to college students and new graduates who joined the work force.

"We're still in good shape overall," said Henry County Commission chairman Dave Crawford Thursday. "Our unemployment rate when compared to Butts County, with about 12 percent unemployed, is nothing to complain about," he said.

Crawford attributed the slowdown in construction to an unusually wet summer in Henry County.

"I do think we're in a lull right now in home building," Crawford said. "The weather has played a large role and there's still some uncertainty out there with buyers."

Crawford said the county's sudden growth has created tremendous problems in providing adequate county services.

"We desperately need a new jail and health department, but we're working with a $16 million budget and we need from $40 to $50 million," Crawford said.

Ms. Cash said a 25 percent increase in commercial permits issued reflects the strong climate in the county.

"Things are looking extremely good in Henry County," she said.

"We're very optimistic," said Henry County Development Authority director Sharon Wilder.

Dave Crawford
Remains optimistic

Clayton State Students selected by FAA

Five Clayton State College students have been accepted by the Federal Aviation Administration as appropriate candidates to be trained as air traffic controllers. Shown are (L-R) Clayton State Career Counselor Sandra Taylor, Billy Richarson of Fayetteville, Rodney Peek of Palmetto, Anna McDonald of Jonesboro, Ivan Harstvedt of Morrow, Director of Placement Peggy Gardner and David Prowant of Riverdale. The cooperative education program, the first of its kind in the University System of Georgia, requires students to pass the Air Traffic Controller's written entrance examination and meet job-related medical standards.

THURSDAY, SEPTEMBER 28, 1989 THE HENRY NEIGHBOR

College offers business events

■ An update on "**financial planning**" will be presented Oct. 5 at 11:05 a.m. at Clayton State College.

James Don Edwards, professor of accounting at the University of Georgia, will speak in the program, which will be held in room D-223 of the Student Center Building.

Free. Information: 961-3440.

Seminar offers tips on buying computer

■ A day-long workshop on "**buying a computer for small business**" will be conducted Oct. 7 at Clayton State College.

Another program in a continuing series designed for small business owners and managers, the registration fee includes the cost of lunch.

Cost: $25. Information: 961-3440.

Workshop to tell how to start a new business

■ A day-long workshop on "**how to start a new business**" will be conducted Oct. 14 at Clayton State College.

The registration fee includes the cost of lunch.

Cost: $25. Information: 961-3440.

THE HENRY NEIGHBOR THURSDAY, SEPTEMBER 28, 1989

Enrollment up as college begins 21st year

■ **MORROW**—Clayton State College began its 21st year with the start of fall quarter classes Tuesday. Among the changes this year are increased enrollment, new faculty members, and an innovative program for first year students.

Jerry Atkins, director of public information for the college, anticipates that a record number of students will attend Clayton State this year.

THIS WEEK IN PEACHTREE CITY

TUESDAY, SEPTEMBER 19. 1989 PAGE 3

Registration slated for Clayton State on September 21

Registration activities for Fall Quarter credit classes scheduled at Clayton State College are planned on Thursday and Friday of this week and Monday of next week.

Classes for the quarter will begin on Tuesday, September 26, and continue into early December. Final examinations, scheduled December 11-14, will complete the quarter.

Returning students may register between 9 a.m. and 12 noon, or 5 and 8 p.m. on Thursday, September 21, or Monday, September 25; or between 9 a.m. and 12 noon on Friday, September 22.

New students who have not already completed registration, also will be involved in special programs during the three-day period.

All students with questions about credit programs should contact the College's Office of Admissions and Records (161-3500).

A senior college of the University System of Georgia, Clayton State will begin its 21st year with the start of Fall Quarter classes.

WEEKEND EDITION SATURDAY, SEPTEMBER 23,1989

Financial Planning Seminar at Clayton State

An update on "financial planning" will be presented at Clayton State College on Thursday morning, Oct. 5.

Dr. James Don Edwards, professor of accounting in the J. M. Tull School of Accounting at the University of Georgia, will speak during an 11:05 a.m. program scheduled in Room D-223 of the Student Center Building.

Sponsored by Lyceum, the program will be free and open to the public.

NEWS/DAILY, FRIDAY, SEPTEMBER 29, 1989

STARTING A SUCCESSFUL BUSINESS. Seminar begins at Clayton State, Tuesday, Oct.3. Two-hour sessions, through Nov. 21. $5 per session, or all for $40. Call 961-3440 or 961-3550 for information and registration.

THE SOUTH FULTON NEIGHBOR

THURSDAY, SEPTEMBER 21, 1989

REGISTRATION CONTINUES—Clayton State College continues through tomorrow registration for fall quarter non-credit continuing education classes.

Registration for non-credit classes will be held between 8 a.m. and 7 p.m. today and from 8 a.m. and to 5 p.m. tomorrow.

Residents who are interested in taking classes, can also register by calling 961-3550.

Registration is held in the Student Center D Building on the college campus.

Most courses begin Monday, and where spaces are available, reservations may be completed during the first week of classes.

South Fulton residents can choose a variety of classes: business and industry, personal growth, sports and recreation, arts and music, the home and health, industrial training, real estate, insurance, computer technology and office skills.

Residents who want a brochure on classes offered can contact the college's office of Community Services at 961-3550.

* * *

THE CLAYTON SUN 9/28/89

A HARPSICHORD RECITAL featuring Bradley Brookshire will be presented at Clayton State College Oct. 5. Brookshire, who lives in Cologne, West Germany and concertizes regularly in Europe and the United States, will perform during an 11:05 a.m. concert scheduled in the college's lecture recital hall in room G-132. Sponsored by Lyceum, the program will be free and open to the public.

AN UPDATE ON "FINANCIAL PLANNING" will be presented at Clayton State College Oct. 5. Dr. James Don Edwards, professor of accounting in the J.M. Tull School of Accounting at the University of Georgia, will speak during an 11:05 a.m. program in room D-223 of the student center building. Sponsored by Lyceum, the program will be free and open to the public.

THE ROCKDALE CITIZEN, WEDNESDAY, SEPTEMBER 27, 1989

Area Events

CSC Offering Course In Ballroom Dancing

Three levels of ballroom dancing will be offered by Clayton State College in Conyers during the fall quarter.

Instructor Sue Singletary will teach the three classes in the Dance Steps Studio in Salem Square Shopping Center on Salem Road. Classes are scheduled each Saturday beginning Sept. 30 and continuing through Dec. 2.

Offered through Clayton State's Office of Community Services, the same series is planned for Tuesday evenings at the campus in Morrow.

For a complete schedule of times and details on class content, call 961-3550.

FAYETTE COUNTY NEWS, THURSDAY, SEPTEMBER 21, 1989

Apple Computer classes offered at FCHS

Thursday, September 21 - Returning students may register for Fall Quarter credit classes scheduled at Clayton State College between 9 a.m. and 12 noon, or between 5 and 8 p.m. on Thursday, September 21. Additional registration periods are scheduled between 9 a.m. and 12 noon on Friday, September 22, and during both time periods on Monday, September 25. Fall Quarter credit classes will begin on Tuesday, September 26. Call the College's Office of Admissions and Records (961-3500) for complete information.

9/28/89 THE CLAYTON SUN

CLAYTON STATE COLLEGE faculty will be featured in a musical "Potpourri Recital" during an 11:05 a.m. program Sept. 28. The recital will be presented in the college's lecture/recital hall in room G-132. All Lyceum programs are free and open to the public.

AN EIGHT-PART SERIES on an "entrepreneur's guide to starting a successful business" will begin at Clayton State College Oct. 3. Two-hour sessions are planned each Tuesday through Nov. 21 . Participants may attend any one session for a $5 fee or all eight sessions for $40. Jim Halloran, director of the Small Business Center and author of a book with the same title as the course, will conduct the series. Phone 961-3440 for information or 961-3550 to register.

THE FAYETTE NEIGHBOR WEDNESDAY, SEPTEMBER 27, 1989

Enrollment up as college begins 21st year

■ **MORROW**—Clayton State College began its 21st year with the start of fall quarter classes Tuesday. Among the changes this year are increased enrollment, new faculty members and an innovative program for first-year students.

Jerry Atkins, director of public information for the college, anticipates that a record number of students will attend Clayton State this year.

THE FAYETTE NEIGHBOR WEDNESDAY, SEPTEMBER 27, 1989

■ **South Metro business wrapup**

College offers business events

■ An update on "**financial planning**" will be presented Oct. 5 at 11:05 a.m. at Clayton State College.

James Don Edwards, professor of accounting at the University of Georgia, will speak in the program, which will be held in room D-223 of the Student Center Building.

Free. Information: 961-3440.

Seminar offers tips on buying computer

■ A day-long workshop on "**buying a computer for small business**" will be conducted Oct. 7 at Clayton State College.

Another program in a continuing series designed for small business owners and managers, the registration fee includes the cost of lunch.

Cost: $25. Information: 961-3440.

Workshop to tell how to start a new business

■ A day-long workshop on "**how to start a new business**" will be conducted Oct. 14 at Clayton State College.

The registration fee includes the cost of lunch.

Cost: $25. Information: 961-3440.

NEWS/DAILY, TUESDAY, SEPTEMBER 26, 1989

"POTPOURRI RECITAL" MUSICAL. Featuring Clayton State College Faculty, Thursday, Sept. 28, 11:05 a.m. Presented in the College's Lecture/Recital Hall Room 6-132. All programs free and open to the public.

NEWS/DAILY, WEDNESDAY, SEPTEMBER 27, 1989

HARPSICORD RECITAL. Presented at Clayton State College, featuring Bradley Brookshire, Thursday morning, Oct. 5, 11:05 a.m., Lecture/Recital Hall, Room G-132. Sponsored by Lyceum, the program is free and open to the public.

FINANCIAL PLANNING. Update presented at Clayton State College, Thursday morning, Oct. 5, 11:05 a.m., Room D-223, Student Center Building. Sponsored by Lyceum, the program is free and open to the public.

NEWS/DAILY, TUESDAY, SEPTEMBER 12, 1989

and its initial registered agent at such address is E. Len St. Clair.
September12, 19, 1989

CORPORATION

"STATEWIDE PUBLIC INSURANCE ADJUSTERS, INC." has submitted Articles of Incorporation to the Secretary of State pursuant to

NEWS/DAILY, WEDNESDAY, SEPTEMBER 27, 1989

"FACULTY POTPOURRI" RECITAL. Clayton State College Lyceum presents, Sept. 28, 11:05 a.m., Room G-132, free admission. For information call 961-3510.

NEWS/DAILY, WEDNESDAY, SEPTEMBER 27, 1989

"POTPOURRI RECITAL" MUSICAL. Featuring Clayton State College Faculty, Thursday, Sept. 28, 11:05 a.m. Presented in the College's Lecture/Recital Hall Room 6-132. All programs free and open to the public.

NEWS/DAILY, WEDNESDAY, SEPTEMBER 27, 1989

ENTREPRENEUR'S GUIDE TO STARTING A SUCCESSFUL BUSINESS. Begins at Clayton State Tuesday, Oct. 3. First of eight part series sponsored by Small Business Development Center. Two-hour sessions, Tuesday, through Nov. 21. $5 per session, or all for $40. Call The SBDC at 961-3440, for information or 961-3550 for registration.

NEWS/DAILY, WEDNESDAY, SEPTEMBER 27, 1989

"POTPOURRI RECITAL" MUSICAL featuring faculty members from Clayton State College will be performed Thursday, Sept. 28, at 11:05 a.m. in the College's Lecture/Recital Hall Room 6-132. The program is free and open to the public.

Saturating Atlanta's Suburbs
NEIGHBOR NEWSPAPERS

Section D

Business

Wednesday, September 27, 1989

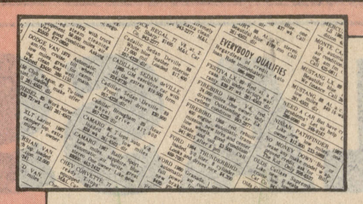

Bargains
Find them in classifieds
— 2-8D

Retailers optimistic about fourth quarter profits

By Roxanna Guilford
Neighbor Staff Writer

Fourth quarter profits are expected to exceed last years, but the Eastern strike and the Lakewood General Motors plant closing may adversely affect the sale of larger, "big-ticket" items.

Southlake Mall General Manager Terry Lewis expects the upcoming quarter, which will begin Sunday and include the hectic Christmas shopping season, to be a profitable one.

"Overall, the smaller retail stores are up about 7.5 percent to date from last year. I see no reason why that shouldn't continue, " he said.

He expects the fourth quarter to close with an approximate 7.5 percent increase in profits, compared to 1988's fourth quarter increase of 5 percent.

While he anticipates a good quarter, he acknowledges that the Eastern strike will have an effect.

"Some big ticket items have been affected, but people always buy the things they have to have, like clothes," Lewis said.

Clayton State College Economist Dr. Doris Cash agrees that the strike may affect some of the larger items.

"The Eastern strike will impact big-ticket items, but they have alrady been affected by the general economic slow down," she said. "Overall, I think we've absorbed the impact from the Eastern strike."

Dr. Cash suggested that the most significant economic impact may not be from the strike, but from the closing of the Lakewood GM plant.

"Anticipation is worse than fact," she said, adding that the fear of job loss may impact the economy worse than the actual job loss.

Overall, Dr. Cash is cautiously optimistic.

"I don't think we will have a banner fourth quarter. To anticipate any more than 5 percent growth is overly optimistic," she said."The figures may look good relative to last year, but growth is still slow."

Southlake Mall J.C. Penney General Manager Gary Olson acknowledges the impact of the strike and the closing, agreeing that big-ticket items will be the hardest hit.

Since the department store has discontinued carrying such items as major appliances and electronics, Olson believes that his store will not suffer.

"I'm very optimistic about this year. I expects fourth quarter sales to be considerably higher than last year," he said.

Laura Beard, the manager of Whitehall Jewelers at Southlake, echoed Olson's sentiments.

"The strike hasn't affected us. So far, our figures are up about 10 percent from last year," she said. "It may be that people prepared themselves for the strike."

"I'm sure some of our customers are more cautions than usual this year," she added, noting that many Eastern employees knew about the strike in advance.

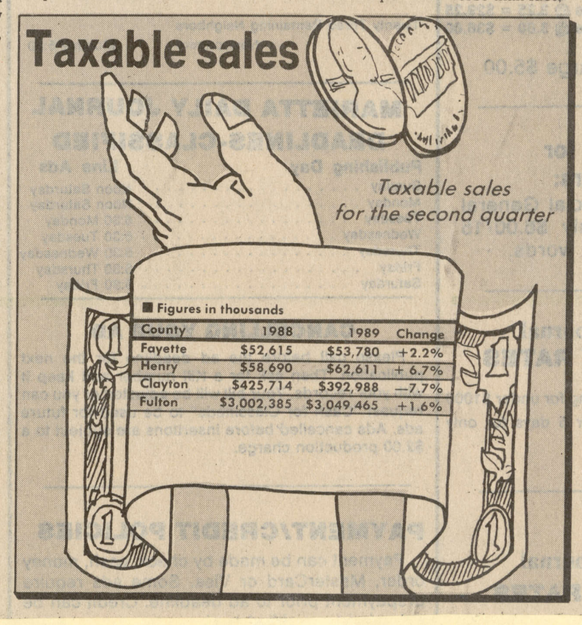

County	1988	1989	Change
Fayette	$52,615	$53,780	+2.2%
Henry	$58,690	$62,611	+ 6.7%
Clayton	$425,714	$392,988	—7.7%
Fulton	$3,002,385	$3,049,465	+1.6%

CLAYTON EXTRA, SEPT. 21, 1989

Clayton State's Music School Offers Advanced Cello Lessons

The Preparatory School of Music at Clayton State College will offer beginning and advanced cello lessons this fall.

Dorothy Rocklin was recently hired as the new cello instructor.

Private lessons begin next week.

Information: 961-3550, Office of Community Services.

Registration for Fall Quarter Is Scheduled at Clayton State

Returning students may register for fall quarter credit classes at Clayton State College between 9 a.m. and noon, or between 5 p.m. and 8 p.m. today.

Additional registration will be held Friday and Monday.

Fall quarter credit classes will begin Tuesday.

Information: 961-3500, Office of Admissions and Records.

Registration Is Under Way for Continuing Education Courses

Clayton State College registration for fall quarter non-credit continuing education classes is under way through Friday.

Phone reservations will be accepted, or registration may be completed in person in the Community Services office complex.

Information: 961-3550, Office of Community Affairs.

College offers business events

■ An update on "**financial planning**" will be presented Oct. 5 at 11:05 a.m. at Clayton State College.

James Don Edwards, professor of accounting at the University of Georgia, will speak in the program, which will be held in room D-223 of the Student Center Building.

Free. Information: 961-3440.

Seminar offers tips on buying computer

■ A day-long workshop on "**buying a computer for small business**" will be conducted Oct. 7 at Clayton State College.

Another program in a continuing series designed for small business owners and managers, the registration fee includes the cost of lunch.

Cost: $25. Information: 961-3440.

Workshop to tell how to start a new business

■ A day-long workshop on "**how to start a new business**" will be conducted Oct. 14 at Clayton State College.

The registration fee includes the cost of lunch.

Cost: $25. Information: 961-3440.

9/28/89 THE CLAYTON SUN PAGE 5 C

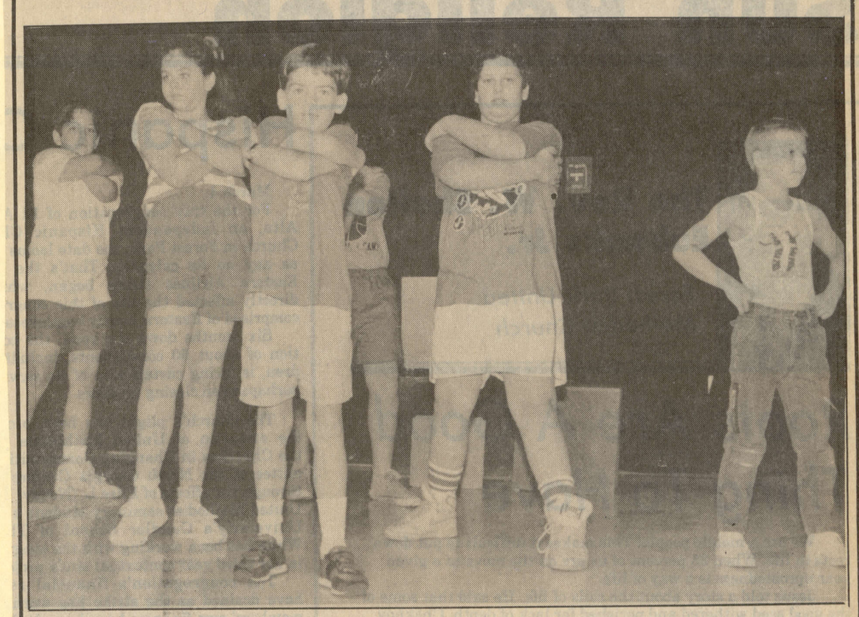

Stagedoor South Presentation

Clayton State College's Stagedoor South program for children concluded six weeks of instruction in drama, music and dance with the performance of *"Free To Be A Family."* Some of the cast members included from left are, Ryan Kinsey of Jonesboro, Cassy Stevenson of Rex, Stephen Keane of Morrow, Ryan Harrison of Stockbridge, and Billy McDougal of Riverdale.

THE CLAYTON NEIGHBOR
WEDNESDAY, SEPTEMBER 27, 1989

Enrollment up at CSC

By Roxanna Guilford
Neighbor Staff Writer

Clayton State College began its 21st year with the start of fall quarter classes yesterday.

Among the changes this year are increased enrollment, new faculty members, and an innovative program for first year students.

Jerry Atkins, director of public information for the college, anticipates that a record number of students will attend Clayton State this year.

"The projected enrollment stands at 3,865, but I expect the final figures to exceed 4,000," Atkins said. This exceeds last year's enrollment of 3,667, and the 1982 record of 3,692 students.

Approximately 1,400 new students will start at Clayton State this fall, joined by 17 new faculty members.

Clayton State will graduate its first Bachelor of Science in nursing students this school year. The school's first four year program, business administration, graduated its first class last year.

Presently, the school only offers the baccalaureate degree in nursing and business. Eventually, more 4-year programs will be added. None are on the agenda for this year, however, according to Atkins.

Entering students will participate in a new program through the school's learning suport center. According to Dr. Betty Tenore, the center's director, LEAP 100 will be required for all entering General Studies and business students.

LEAP stands for Learning Enhancement Assistance Program. Taken for one credit hour, the class will meet two hours a week. It will serve as an intensive orientation for students entering college for the first time.

"We want to let the student know what resources and services exist at the college," Dr. Tenore said. "We wanted to develop a course to empower them with knowledge and give them support."

The program attempts to instill in students a desire to learn, and to provide them with the tools necessary to succeed both in college and in life.

Much of the course involves teaching learning strategies, such as listening and analytical skills. Such skills, Dr. Tenore notes, pay off not only in the classroom, but in the outside world as well.

"We want to turn out students who can communicate and think analytically and who can demonstrate these skills in performance," she said.

Jerry Atkins
Enrollment is up

THE HENRY HERALD, WEDNESDAY, SEPTEMBER 27, 1989

New Business Tips Class At Clayton Starts October. 7

An eight-part series providing tips on starting a successful business will begin at Clayton State College next week, and a daylong workshop on "buying a computer for small business" is set for Saturday, October 7.

Jim Halloran, Director of Clayton State's Small Business Development Center and author of an "Entrepreneur's Guide to Starting a Successful Business", will cover procedures and stategies employed in starting a business.

The series, scheduled between 7 and 9 p.m. each Tuesday, has been designed so that each session is independent, providing students with the option of attending all or choosing subjects of interest. The first program in the series, entitled "getting started", is set for Tuesday, October 3.

Sessions on analyzing the market, location, financing and organization, marketing, pricing, accounting, and managing your business will take students through November 21. The cost of each session is $5, and registration for all eight is $40.

The computer workshop on Saturday, October 7, has been designed for the prospective first-time business computer user. Scheduled between 9:30 a.m. and 4:30 p.m., the $25 registration fee includes the cost of lunch.

The two programs are part of a Fall Quarter series designed to help small business owners and managers meet the challenges of operating their businesses.

NEWS/DAILY, THURSDAY, SEPTEMBER 21, 1989

RETURNING STUDENTS FOR FALL QUARTER CREDIT CLASSES. Register at Clayton State College, 9 a.m.-noon, or 5-8 p.m. Thursday, Sept. 21. Additional registration, Friday, Sept. 22, 9 a.m.-noon, and both time periods on Monday, Sept. 25. Classes begin Tuesday, Sept. 26. Call 961-3500 for information.

THE FAYETTE NEIGHBOR WEDNESDAY, SEPTEMBER 20, 1989

Clayton State registration begins tomorrow

■ Registration for fall quarter classes at Clayton State College will begin tomorrow and continue on Friday and Monday.

Students can register between 9 a.m. and noon or 5-8 p.m. tomorrow and Monday. Registration on Friday will take place between 9 a.m. and noon.

NEWS/DAILY, MONDAY, SEPTEMBER 25, 1989

FALL QUARTER CREDIT CLASSES at Clayton State College begin Tuesday, Sept. 26, at 7:30 a.m. daily with additional periods scheduled throughout the day and evening. Final exams scheduled Dec. 11-14. For information call 961-3500.

NEWS/DAILY, TUESDAY, SEPTEMBER 26, 1989

FALL QUARTER CLASSES. For credit, begin at Clayton State College Tuesday, Sept. 26, 7:30 a.m. daily with additional periods scheduled throughout the day and evening. Continue until early December; final exams Dec. 11-14. For information call 961-3500.

NEWS/DAILY, TUESDAY, SEPTEMBER 26, 1989

HARPSICORD RECITAL. Presented at Clayton State College, featuring Bradley Brookshire, Thursday morning, Oct. 5, 11:05 a.m., Lecture/Recital Hall, Room G-132. Sponsored by Lyceum, the program is free and open to the public.

FINANCIAL PLANNING. Update presented at Clayton State College, Thursday morning, Oct. 5, 11:05 a.m., Room Ddd-223, Student Center Building. Sponsored by Lyceum, the program is free and open to the public.

NEWS/DAILY, TUESDAY, SEPTEMBER 19, 1989

REGISTRATION FOR RETURNING Clayton State College students who have not pre-registered (or who pre-registered but failed to pay their fees before the deadline) will be Thursday, Sept. 21, 9 a.m.-noon and 5-8 p.m. Additional registrations are Friday, Sept. 22, 9 a.m.-noon, and Monday, Sept. 25, 9 a.m.-noon and 5-8 p.m. Classes begin Tuesday, Sept. 26. Call 961-3500 for information.

NEWS/DAILY, FRIDAY, SEPTEMBER 15, 1989

RETURNING STUDENTS FOR FALL QUARTER CREDIT CLASSES. Register at Clayton State College, 9 a.m.-noon, or 5-8 p.m. Thursday, Sept. 21. Additional registration, Friday, Sept. 22, 9 a.m.-noon, and both time periods on Monday, Sept. 25. Classes begin Tuesday, Sept. 26. Call 961-3500 for information.

NEWS/DAILY, WEDNESDAY, SEPTEMBER 20, 1989

CSC Offers Adult String Class

The Clayton State College Preparatory School of Music will offer a beginning string class for adults this year on Tuesdays from 5:45 until 7:15 p.m.

The class will be taught by Raymond Kuutti, whose doctoral dissertation included a 15-year study concerning adults who had taken the beginning string class and the variety of musical goals achieved by adults.

Dr. Kuutti's wife, Alice, who also is a musician and educator, took an active part in the string teaching and study, and will be assisting in the class. Dr. and Mrs. Kuutti and their seven children have their own nine-member Kuutti Family String Ensemble.

Dr. Kuutti also teaches the Clayton State College Community Orchestra which rehearses on Tuesday evenings at 7:30 p.m.

Call the Office of Community Services at 961-3550 for further information or to register. Classes will begin Sept. 26.

NEWS/DAILY, MONDAY, SEPTEMBER 11, 1989

GENERAL EDUCATION DEVELOPMENT (GED) TEST. Administered by Clayton State College, 9 a.m.-4:30 p.m., Tuesday, Sept. 12. Call 961-3515 for information.

NEWS/DAILY, MONDAY, SEPTEMBER 25, 1989

LATE REGISTRATION FOR FALL QUARTER CREDIT CLASSES. Will be completed Monday, Sept. 25, 9 a.m.-12, or between 5-8 p.m., Monday, Sept. 25. Call 961-3500 for information.

REGISTRATION FOR FALL QUARTER NON-CREDIT CONTINUING EDUCATION CLASSES. Continues at Clayton State College Monday, Sept. 25, and most classes begin during the week. Phone 8 a.m.- 7 p.m. to reserve classes, Monday-Thursday, and 8 a.m.-5 p.m., Fri. Call 961-3550 for information.

REHEARSALS FOR CLAYTON STATE COMMUNTY CHORUS. Will be conducted at Clayton State College, Monday, Sept. 25, 7:30-9:30 p.m. Has openings for the 1989-90 season. Classes meet each Monday in Room G-101 of Classroom Building. $35 fee required. Call 961-3550 for information.

NEWS/DAILY, FRIDAY, SEPTEMBER 22, 1989

LATE REGISTRATION FOR FALL QUARTER CREDIT CLASSES. Will be completed Monday, Sept. 25, 9 a.m.-12, or between 5-8 p.m., Monday, Sept. 25. Call 961-3500 for information.

REGISTRATION FOR FALL QUARTER NON-CREDIT CONTINUING EDUCATION CLASSES. Continues at Clayton State College Monday, Sept. 25, and most classes begin during the week. Phone 8 a.m.- 7 p.m. to reserve classes, Monday-Thursday, and 8 a.m.-5 p.m., Fri. Call 961-3550 for information.

REHEARSALS FOR CLAYTON STATE COMMUNTY CHORUS. Will be conducted at Clayton State College, Monday, Sept. 25, 7:30-9:30 p.m. Has openings for the 1989-90 season. Classes meet each Monday in Room G-101 of Classroom Building. $35 fee required. Call 961-3550 for information.

FALL QUARTER CREDIT CLASSES. Begin at Clayton State College Tuesday, Sept. 26, 7:30 a.m. daily with additional periods scheduled throughout the day and evening. Continue until early December and final exams scheduled Dec. 11-14. For information call 961-3500.

THE ROCKDALE CITIZEN, WEDNESDAY, SEPTEMBER 20, 1989

Clayton State Offering Courses at Heritage

Clayton State College will be offering non-credit enrichment courses this fall at Heritage High School.

Registration may be handled by phone or mail through Sept. 21. Call the Clayton State College Office of Community Services at 961-3550 from 8 a.m. to 8 p.m.

The clsses are open to all adults and some (SAT Preparation/Private Music Lessons) are open to high school students.

Fall quarter classes which will be held on Tuesday and Thursday evenings are:

Real Estate Sales I - Sept. 26-Dec. 5, 6-9 p.m., $125.

Bookkeeping/Accounting I - Sept. 26-Nov. 28, 6:30-8:30 p.m., $75.

Typing I - Sept. 26-Nov. 28, 6:30-8:30 p.m., $75.

Introduction to Microcomputers - Sept. 26-Sept. 28, 6:30-9:30 p.m., $25.

Beginning Word Perfect - Oct. 3-Oct. 17, 6-8 p.m., $35.

Intermediate Word Perfect -Oct. 19-Nov. 2, 6-8 p.m., $35.

Advanced Word Perfect -Nov. 7-Nov. 21, 6-8 p.m., $35.

Beginning Lotus 1-2-3 -Oct. 3-Oct. 17, 8-10 p.m., $35.

Intermediate Lotus 1-2-3 -Oct. 19-Nov. 2, 8-10 p.m., $35.

Advanced Lotus 1-2-3 - Nov. 7-Nov. 21, 8-10 p.m., $35.

SAT Preparation - Sept. 26-Nov. 2, 6-8 p.m., $48. (This class will be held at Rockdale County High School.)

Private Music Lessons - Woodwinds, Brass, Percussion, individually scheduled, $95.

THE SUN 9/14/89

MICHAEL LEE THOMPSON of Palmetto was named to the dean's list for the spring quarter at Clayton State College. A grade point average of 3.6 is required for the dean's list. Thompson is the son of Mr. and Mrs. Gerald L. Thompson of Palmetto.

NEWS/DAILY, WEDNESDAY, SEPTEMBER 20, 1989

Angie Norris of Jonesboro has recently completed an eight-week internship in the office of public information at Clayton State College. Ms. Norris is a graduate of North Clayton Senior High School and is a senior at the University of Georgia majoring in journalism.

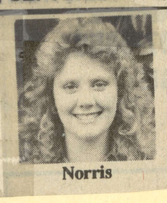

Norris

September 20, 1989

The Spalding County Newspaper

Clayton's fall registration starts

Returning students may register for fall quarter credit classes at Clayton State College between 9 a.a and noon, or between 5 and 8 p.m. this Thursday, September 21.

Additional registration periods are between 9 a.m. and noon Friday, September 22, and during both periods Monday, September 25.

Classes will begin Tuesday, September 26.

Call the College's Office of Admissions and Records (961-3500) for complete information.

NEWS/DAILY, THURSDAY, SEPTEMBER 21, 1989

Monday

REHEARSALS FOR CLAYTON STATE COMMUNTY CHORUS. Will be conducted at Clayton State College, Monday, Sept. 25, 7:30-9:30 p.m. Has openings for the 1989-90 season. Classes meet each Monday in Room G-101 of Classroom Building. $35 fee required. Call 961-3550 for information.

NEWS/DAILY, MONDAY, SEPTEMBER 25, 1989

FALL QUARTER CREDIT CLASSES. Begin at Clayton State College Tuesday, Sept. 26, 7:30 a.m. daily with additional periods scheduled throughout the day and evening. Continue until early December and final exams scheduled Dec. 11-14. For information call 961-3500.

NEWS/DAILY, MONDAY, SEPTEMBER 25, 1989

REHEARSALS FOR THE COMMUNTY Chorus at Clayton State College will be conducted in Room G-101 of the classroom building from 7:30 to 9:30 p.m. Classes meet each Monday and a $35 fee is required. Call 961-3550 for information.

NEWS/DAILY, TUESDAY, SEPTEMBER 19, 1989

LATE REGISTRATION FOR FALL QUARTER CREDIT CLASSES. Will be completed Monday, Sept. 25, 9 a.m.-12, or between 5-8 p.m., Monday, Sept. 25. Call 961-3500 for information.

REGISTRATION FOR FALL QUARTER NON-CREDIT CONTINUING EDUCATION CLASSES. Continues at Clayton State College Monday, Sept. 25, and most classes begin during the week. Phone 8 a.m.- 7 p.m. to reserve classes, Mon.-Thurs., and 8 a.m.-5 p.m., Fri. Call 961-3550 for information.

REHEARSALS FOR CLAYTON STATE COMMUNTY CHORUS. Will be conducted at Clayton State College, Mon. Sept. 25, 7:30-9:30 p.m. Has opoeneings for the 1989-90 season. Classes meet each Monday in Room G-101 of Classroom Building. $35 fee required. Call 961-3550 for information.

NEWS/DAILY, WEDNESDAY, SEPTEMBER 20, 1989

Conrad Named To Lead CSC Chorus

The Preparatory School of Music at Clayton State College has appointed a new director, Awara Conrad, to lead the Clayton State Community Chorus.

Ms. Conrad is a magna cum laude graduate of the prestigious Westminster Choir College in Princeton, N.J., and is currently completing a master of sacred music degree at Mercer University in Atlanta. She serves as music director at Powers Ferry United Methodist Church.

If you are interested in committing to this effort, call the Office of Community Services at 961-3550 immediately for registration details.

For specific questions about the chorus, leave a message at the office number for Awara Conrad or LuAnn Latzanich, and your call will be returned. The first rehearsal is Monday, Sept. 25, 7:30-9:30, in Room 101 of the "G" Building. Some applicants may also be considered after the first rehearsal has taken place.

NEWS/DAILY, MONDAY, SEPTEMBER 4, 1989

SCHOLASTIC APTITUDE TEST (SAT). Administered by Clayton State College, Monday, Sept. 11, beginning at 9 a.m., in Room B-15 of the Round Building. No advance sign up necessary, but applicants should arrive at the center at least 30 minutues prior to testing time. $14.50 testing fee required. Call 961-3500 for information.

SCHOLASTIC APTITUDE TEST (SAT). Administered by Clayton State College, Monday, Sept. 11, beginning at 9 a.m., in Room B-15 of the Round Building. No advance sign up necessary, but applicants should arrive at the center at least 30 minutues prior to testing time. $14.50 testing fee required. Call 961-3500 for information.

9/21/89 THE CLAYTON SUN

College Sets Music Class For Adults

The Clayton State College Preparatory School of Music will offer a beginning string class for adults on Tuesdays from 5:45 p.m. to 7:15 p.m. Tuesdays, beginning Sept. 26.

The class will be taught by Dr. Raymond Kuutti, whose doctoral dissertation included a 15-year study concerning adults who had taken a beginning string class and the variety of musical goals achieved by them.

Kuutti's wife, Alice, who also is a musician and educator, took an active part in the string teaching and study, and will be assisting in the class. The Kuuttis and their seven children have their own nine-member Kuutti Family String Ensemble.

Kuutti also leads the Clayton State College Community Orchestra which rehearses on Tuesday evenings at 7:30 p.m. Interested string, woodwind, brass and percussion players are invited to inquire about membership.

NEWS/DAILY, WEDNESDAY, SEPTEMBER 13, 1989

Friday

CLAYTON STATE COLLEGE STUDENTS. Must pay fees for fall quarter credit classes by noon Friday, Sept. 15. Fees may be paid in person at the Adminsitration Building or mailed to the business office. Special registration periods for those who did not register early held Thurs., and Fri., Sept. 21 and 22. Late registration, Mond. Sept. 25. Classes begin Tues. Sept. 26. Call 961-3500 for information.

Saturday

REGISTRATION FOR FALL QUARTER NON-CREDIT CONTINUING EDUCATION CLASSES. Begins Sat. Sept. 16, 9 a.m.-4 p.m. Registration continues the following Mon.-Thurs., 8 a.m.- 7 p.m., and Friday 8 a.m.-5 p.m. Call 961-3550 for information.

NEWS/DAILY, THURSDAY, SEPTEMBER 14, 1989

REGISTRATION FOR FALL QUARTER NON-CREDIT CONTINUING EDUCATION CLASSES. Begins Saturday, Sept. 16, 9 a.m.-4 p.m. Registration continues the following Monday-Thursday, 8 a.m.- 7 p.m., and Friday 8 a.m.-5 p.m. Call 961-3550 for information.

NEWS/DAILY, TUESDAY, SEPTEMBER 19, 1989

FALL QUARTER CREDIT CLASSES. Begin at Clayton State College Tuesday, Sept. 26, 7:30 a.m. daily with additional periods scheduled throughout the day and evening. Continue until early Dec. and final exams scheduled Dec. 11-14. For information call 961-3500.

EWS/DAILY, THURSDAY, SEPTEMBER 14, 1989

RETURNING STUDENTS FOR FALL QUARTER CREDIT CLASSES. Register at Clayton State College, 9 a.m.-noon, or 5-8 p.m. Thursday, Sept. 21. Additional registration, Friday, Sept. 22, 9 a.m.-noon, and both time periods on Monday, Sept. 25. Classes begin Tuesday, Sept. 26. Call 961-3500 for information.

NEWS/DAILY, TUESDAY, SEPTEMBER 12, 1989

Clayton State President Harry S. Downs.

Downs Says AD Will Be Named Soon

By Mitch Sneed

Clayton State College President Harry S. Downs says the school's first athletic director should be in house in the next 30 days.

"Honestly we had hoped to have someone in here by this time," said Downs late Monday. "We have ran into some difficulties which have prevented us from moving as quickly as we would have liked, but it looks as though we should be able to reach a decision within the next 30 days."

Interest in the position has been high. Over 50 applicants applied for the post over the past month creating a large pool of candidates to be narrowed.

"Anytime you talk about athletics in this community there is tremendous amount of interest," said Downs. "We feel fortunate to have had such a qualified group of applicants and look forward to beginning our athletic endeavors very soon."

Clayton State hopes to enter into intercollegiate competition with a mens basketball program in the fall of 1990.

The Spalding County Newspaper

September 6, 1989

Clayton State College lists its coming events

Clayton State College will administer the Scholastic Aptitude Test (SAT) to its applicants Monday, September 11, beginning at 9 a.m. in Room B-15 of the Round Building.

Applicants do not have to sign up in advance to take the SAT, but should arrive at the testing center at least 30 minutes prior to the scheduled starting time. A $14.50 testing fee will be required.

The General Educational Development (GED) test will be given between 9 a.m. and 4:30 p.m. Tuesday, September 12. Call the College's Office of Counseling and Testing (961-3515) for complete information about requirements for taking this high school equivalency examination.

Early registration for Fall Quarter credit classes must pay their fees by noon Friday, September 15, either in person at the Administration Building, or mailed to the College Business Office.

Returning students, who did not register early, may take advantage of special registration periods Thursday and Friday, September 21-22, or go through late registration Monday, September 25.

Fall Quarter classes begin Tuesday, September 26. Call the Office of Admissions and Records (961-3500) for complete information.

Registration for Fall Quarter non-credit continuing education classes will begin Saturday, September 16.

Offered through the College's Office of Community Services, classes may be reserved in person, or by phone, between 9 a.m. and 4 p.m. Saturday.

Registration will continue between 8 a.m. and 7 p.m. the following Monday through Thursday, and between 8 a.m. and 5 p.m., Friday.

NEWS/DAILY, TUESDAY, SEPTEMBER 19, 1989

RETURNING STUDENTS FOR FALL QUARTER CREDIT CLASSES. Register at Clayton State College, 9 a.m.-noon, or 5-8 p.m. Thursday, Sept. 21. Additional registration, Friday, Sept. 22, 9 a.m.-noon, and both time periods on Monday, Sept. 25. Classes begin Tuesday, Sept. 26. Call 961-3500 for information.

THE SUN GUIDE TO CLAYTON 9/21/89

Nice thing about Clayton housing — it's affordable

By Kim Klesty

New homes are going up daily in the Lake Spi

Any kind of home you may be seeking can be found in Clayton County.

"We have a tremendous range in prices and that's one of the best things about the area. The nice thing about Clayton is it's affordability," said Steve Bullard, president the Clayton-Henry Counties Board of Realtors.

Bullard said the average single-family home in Clayton costs from $73,000 to $80,000, a range that attracts many first-time buyers.

"One of the lagrest problems in today's housing market has been finding affordable homes for the first-time buyer, who is not necessarily a young buyer. The north side of Atlanta is out of their reach, and that's why more and more people are looking at areas like Clayton County," Bullard said.

The strongest housing market in Clayton currently is in the $60,000 to $100,000 price range, he said.

Home buyers looking for exclusive areas can find them also, said Hoyt L. Swaney, director of the county's Permit and License Department.

"You can find anything in the $60,000s range up to a million in Clayton," he said, adding the county offers moderate to expensive subdivisions and some country estates including prime pond-front acreage.

The county also is seeing a mix of resale housing and new construction, Bullard said, which provides buyers with a generous inventory from which to choose.

"It's a very competitive market, and definitely a buyer's market," Bullard said. "There is not a housing glut situation. We don't have the overage of housing that has been seen on the north side of Atlanta."

Although home sales in the metro area this year generally have been slow, Dr. Doris Cash of Clayton State College's School of Business confirmed that Clayton's housing market is doing better than other areas.

"The extensive overbuilding which has continued in some areas of Metro Atlanta — especially in West Cobb, North Fulton and East DeKalb — has not yet occurred in Clayton," she said in an economic report prepared for the Clayton County Chamber of Commerce. "In response to growing employment opportunities and attractively priced homes, Clayton should experience a quick turnaround in the housing market," her report said.

Bullard maintained that change is beginning to occur. He said that after a slow summer home-sale season, the county this fall is

See HOUSING, Page 8D

Housing

Continued from Page 7D

seeing an improved market.

"We may see a late selling season this year. That's because we had a rainy June and July, which traditionally are active months, and a lot of people were not out looking. Also, interest rates now are just fine for all kinds of buyers, and buyer psychology has improved — they're out looking to buy," Bullard said.

While single-family dwellings are the most popular and available kind of homeownership available in the county, Bullard predicted that a demand for cluster homes and townhouses will eventually develop in Clayton as more potential buyers are seeking low-maintenance housing. Also, he said, with the cost of land rising steadily in the county, such housing options can provide the benefits of homeownership for those who may not be able to afford a subdivision house.

Residential land in Clayton is selling for approximately $15,000 to $18,000 per acre, he said, noting that the price is likely to rise as the availability of vacant land begins to diminish in the county.

Vancant land and country-estate properties are still available, especially in the panhandle area, he said.

New housing construction is likely to increase, he said, because land can be purchased and no strains on the county's infrastructure — roads, water lines, sewers, and sewage treatment systems — currently exist.

"We're seeing more and more of the north side developers and out-of-state developers moving into Clayton. There's still a lot of vacant land here and the water and sewer construction moratoriums don't exist," Bullard said.

Many of the exclusive builders whose homes are popular in north metro areas are now building homes priced at more than $100,000 in the Lake Spivey Country Club community, located east of Jonesboro.

According to the county permit office other developments in which homes currently are under construction include Walnut Creek off Tara Boulevard, $50,000 to $90,000; Foxvale Estates off Panhandle Road, $56,000 to $70,000; Heritage Green off Lake Harbin Road, $57,000 to $71,000; Old Mill Landing off Mt. Zion Road, $69,900 to $81,000; Meadowview off Rex Road, $70,000 to $76,000; Hidden Creek off Folsom Road, $76,000 to $88,000; Fairfield off Carnes Road, $85,000 to $125,000; Summer Creek off Lovejoy Road, $90,000 to $126,000; Rock Creek off Fielder Road, $96,00 to $101,000; Waterford Downs off Fitzgerald Road, $100,000 to $107,000; and North Shore off Walt Stephens Road, $160,000s.

THE ROCKDALE CITIZEN, WEDNESDAY, SEPTEMBER 13, 1989

Ballroom Dancing Offered Through CS

Three levels of ballroom dancing will be offered by Clayton State College in Conyers during the fall quarter.

Instructor Sue Singletary will teach the three classes in the Dance Steps Studio in Salem Square Shopping Center on Salem Road. Classes are scheduled each Saturday beginning Sept. 30 and continuing thrugh Dec. 2.

Offered through Clayton State's Office of Community Services, the same series is planned for Tuesday evenings at the campus at Morrow.

For a complete schedule of times and details on class content, call 961-3550.

NEWS/DAILY, FRIDAY, SEPTEMBER 15, 1989

Friday

CLAYTON STATE COLLEGE STUDENTS. Must pay fees for fall quarter credit classes by noon Friday, Sept. 15. Fees may be paid in person at the Administration Building or mailed to the business office. Special registration periods for those who did not register early held Thursday, and Friday, Sept. 21 and 22. Late registration, Monday, Sept. 25. Classes begin Tuesday, Sept. 26. Call 961-3500 for information.

Saturday

REGISTRATION FOR FALL QUARTER NON-CREDIT CONTINUING EDUCATION CLASSES. Begins Saturday, Sept. 16, 9 a.m.-4 p.m. Registration continues the following Monday-Thursday, 8 a.m.- 7 p.m., and Friday 8 a.m.-5 p.m. Call 961-3550 for information.

NEWS/DAILY, THURSDAY, SEPTEMBER 14, 1989

CLAYTON STATE COLLEGE STUDENTS. Must pay fees for fall quarter credit classes by noon Friday, Sept. 15. Fees may be paid in person at the Administration Building or mailed to the business office. Special registration periods for those who did not register early held Thursday, and Friday, Sept. 21 and 22. Late registration, Monday, Sept. 25. Classes begin Tuesday, Sept. 26. Call 961-3500 for information.

THE CLAYTON NEIGHBOR

WEDNESDAY, SEPTEMBER 13, 1989

■ **Clayton State News**

Registration set Saturday

■ Anyone wishing to register for non-credit continuing education classes at Clayton State College can do so beginning this Saturday.

Classes can be reserved in person or over the phone Sept. 16 between 9 a.m. and 4 p.m.

Registration will continue on the following Monday through Thursday, between 8 a.m. and 7 p.m. and from 8 a.m. to 5 p.m. on Friday, Sept. 22.

Continuing education courses are offered through the Office of Community Service.

Information: 951-3550.

Construction continues

■ Construction of the Spivey Recital Hall on the Clayton State campus continues. The 450-seat facility is expected to be completed by the fall of 1990.

College begins 21st

■ Clayton State College will begin its 21st year on Tuesday, Sept. 26. Fall quarter classes will continue through early December, with exams scheduled for Dec. 11-14.

Information: 961-3500.

9/14/89 THE CLAYTON SUN

Cellist Hired As Instructor

The Preparatory School of Music at Clayton State College will offer beginner and advanced cello lessons beginning Sept. 25.

Dorothy Rocklin has recently been hired as the new cello instructor. Previously, the preparatory school lacked a string instructor whose primary instrument was cello.

Rocklin attended the Manhattan School of Music in New York, where she later taught in their preparatory school division. She has played in ensembles such as the Bronx Opera Orchestra and the Amor Artis Baroque Ensemble.

THE CLAYTON NEIGHBOR

WEDNESDAY, SEPTEMBER 13, 1989

Summer quarter over

Joy Oliver of Riverdale was just one of hundreds of students who attended classes during summer quarter at Clayton State College. Miss Oliver enjoyed the weather while studying outside on campus. (Staff photo by Louise Bessette)

WEEKEND EDITION SATURDAY, SEPTEMBER 9, 1989

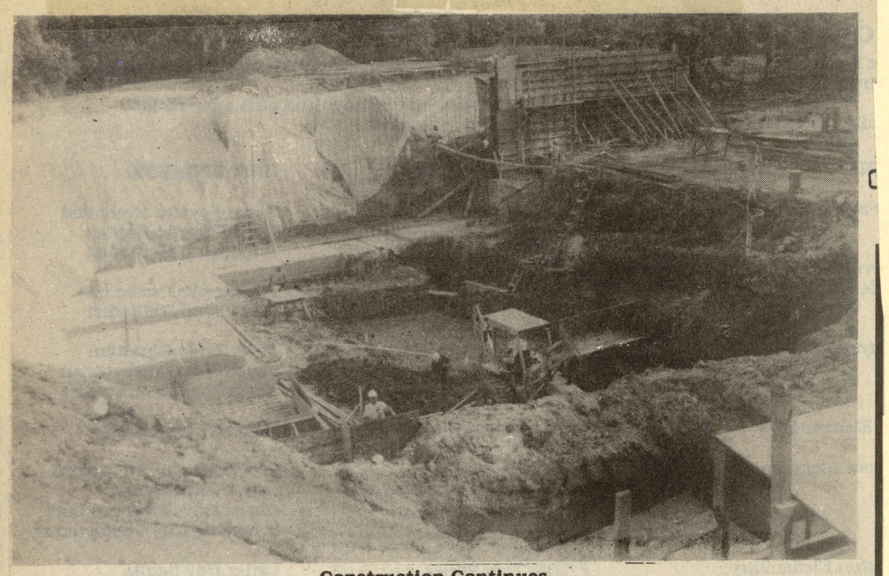

Construction Continues

Foundation work for the construction of Spivey Recital Hall continues on the Clayton State College campus. Construction of the long-awaited 405-seat music recital hall is expected to be completed in time for its debut performance by the fall of 1990. Overlooking the College's 12-acre lake, the music hall was named for and dedicated to the memories of Dr. Walter Boone Spivey and Mrs. Emilie Parmalee Spivey who gave $2.5 million toward construction costs. Before her death, Mrs. Spivey challenged area residents to contribute additional funds needed to complete the structure and additional funds are needed to meet the goal. Call 961-3578 for complete information.

Clayton State registration begins

Registration for Fall Quarter non-credit continuing education classes offered by Clayton State College will begin on Saturday, September 16, and continue for two weeks.

The Fall Quarter schedule of classes, including more than 300 non-credit class offerings, was mailed to community residents recently.

Saturday's special registration day will be conducted between 9 a.m. and 4 p.m. in the Office of Community Services, located in the Student Center "D" Building on the College campus. Registration for non-credit classes will continue between 8 a.m. and 7:30 p.m. the following Monday through Thursday, and 8 a.m. and 5 p.m. on Friday, September 22.

Phone reservations may be made by calling 961-3550, or registrations may be completed in person in the Community Services office complex.

Most courses in the Fall Quarter schedule will begin the week of September 25, and where spaces are available, reservations may be completed during that first week of classes.

Residents who have not received a brochure should call the College's Office of Community Services (961-3550) to obtain a listing of courses or to receive additional information about specific classes.

People's Law School takes the stand

The popular Peoples Law School is coming to Peachtree City this fall bringing new oppo learn more about the legal syst taught by local judges, legislat cover a broad range of legal iss

WEDNESDAY, SEPTEMBER 6, 1989 THE CLAYTON NEIGHBOR

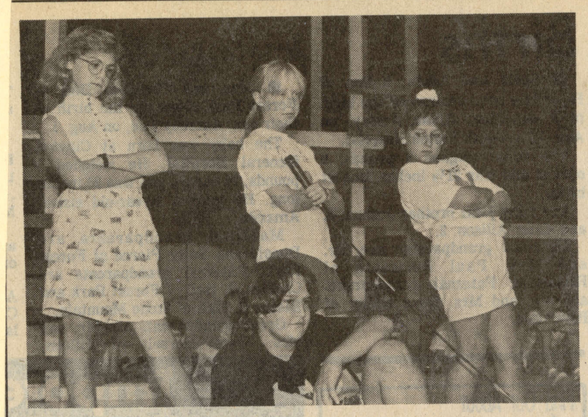

Stagedoor presents play

The Stagedoor South program at Clayton State College recently presented 'Free to be a Family'. Performers in this scene were Brook Brandon (L-R), Carrie Ziervogel, Jennifer Corva and Mike Pedrotti

THE SUN 9/14/89

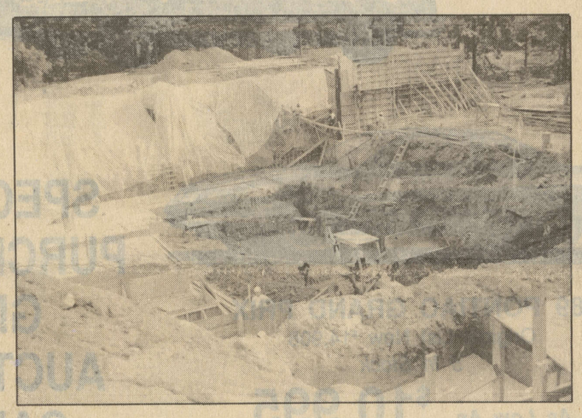

Holing Up

Foundation work on the construction of Spivey Recital Hall continues on the Clayton State College campus. Construction of the 405-seat music recital hall is expected to be completed in time for its debut performance in the fall of 1990. Overlooking the college's 12-acre lake, the music hall was named for and dedicated to the memories of Dr. Walter Boone Spivey and Mrs. Emilie Parmalee Spivey who gave $2.5 million toward construciton costs. Before her death, Mrs. Spivey challenged area residents to contribute additional funds needed to complete the structure and additional funds are needed to meet the goal. Call 961-3578 for complete information.

NEWS/DAILY, TUESDAY, SEPTEMBER 26, 1989

Clayton State Offers 8-Part Business Series

An eight-part series providing tips on starting a successful business will begin at Clayton State College next week, and a day-long workshop on "buying a computer for small business" is set for Saturday, Oct. 7.

Jim Halloran, director of Clayton State's Small Business Development Center and author of an "Entrepreneur's Guide to Starting a Successful Business," will cover procedures and strategies employed in starting a business.

The series, scheduled between 7-9 p.m. each Tuesday, has been designed so that each session is independent, providing students with the option of attending all or choosing subjects of interest. The first program in the series, entitled "getting started," is set for Tuesday, Oct. 3.

Sessions on analyzing the market, location, financing and organization, marketing, pricing, accounting, and managing your business will take students through Nov. 21. The cost of each session is $5, and registration for all eight is $40.

The computer workshop on Saturday, Oct. 7, has been designed for the prospective first-time business computer user.

All programs in the series are co-sponsored by the Chambers of Commerce in Clayton, Fayette, Henry and South Fulton counties, and the U.S. Small Business Administration.

***

Travel Industry Classes: Through an agreement with Delta Air Lines, Clayton State College will be offering additional travel industry training programs during the Fall Quarter.

The new program entitled "Travel Agency Computer Training," has been designed to train students on a computerized reservation and ticketing system. The course will emphasize passenger name record, domestic and international faring, and ticketing procedures and requirements.

The new program is scheduled for eight weeks, beginning Oct. 2 or 3 and continuing into late November.

Travel agency programs have been offered at Clayton State since fall 1983. Almost 600 participants have attended quarterly offerings.

***

THE CLAYTON SUN 9/21/89

Clayton State Students Selected By FAA

Five Clayton State College Students have been accepted by the Federal Administration Association as appropriate candidates to be trained as air traffic controllers. Pictured recently before taking FAA tests were, from left, Clayton State Career Counselor Sandra Taylor; Billy Richardson of Fayetteville; Rodney Peek of Palmetto; Anna McDonald of Jonesboro; Ivan Harstvedt of Morrow; Director of Placement Peggy Gardner, and David Prowant of Riverdale.

THE ROCKDALE CITIZEN, WEDNESDAY, SEPTEMBER 20, 1989

CSC Offering Course In Ballroom Dancing

Three levels of ballroom dancing will be offered by Clayton State College in Conyers during the fall quarter.

Instructor Sue Singletary will teach the three classes in the Dance Steps Studio in Salem Square Shopping Center on Salem Road. Classes are scheduled each Saturday beginning Sept. 30 and continuing through Dec. 2.

Offered through Clayton State's Office of Community Services, the same series is planned for Tuesday evenings at the campus in Morrow.

For a complete schedule of times and details on class content, call 961-3550.

THE CLAYTON SUN 9/14/89

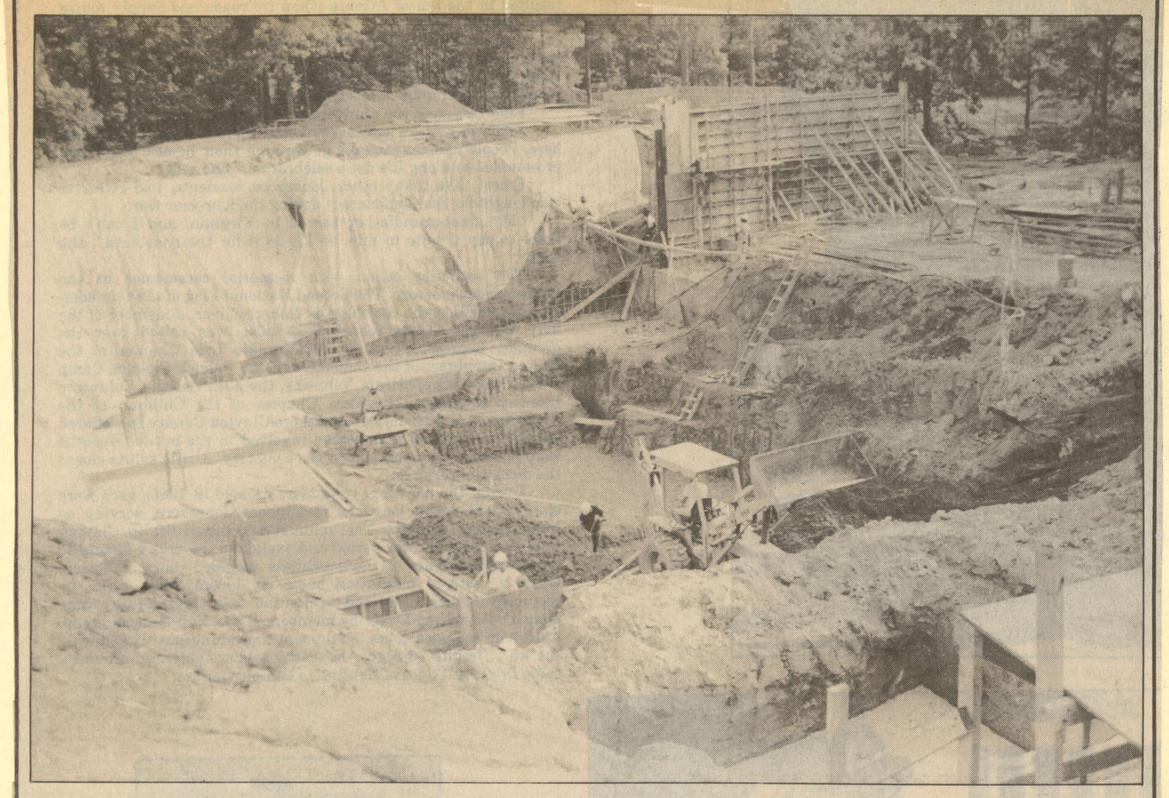

Construction Continues

Crews work on the foundation of Spivey Recital Hall on the Clayton State College campus. Construction of the 405-seat music recital hall is expected to be completed by the fall of 1990. Overlooking the college's 12-acre lake, the music hall honors the late Dr. Walter Boone Spivey and Mrs. Emilie Parmalee Spivey, who gave $2.5 million toward construction costs.

THE HENRY HERALD, WEDNESDAY, SEPTEMBER 27, 1989

Clayton State College Events

Thursday, September 28

Clayton State College Faculty will be featuring in a musical "Potpourri Recital" during an 11:05 a.m. program on Thursday, September 28. The first program in a yearlong Lyceum-sponsored series of cultural events and lectures, the recital will be presented in the College's Lecture/Recital Hall (Room G-132). All Lyceum programs are free and open to the public.

Tuesday, October 3

An eight-part series on an "entrepreneur's guide to starting a successful business" will begin at Clayton State College on Tuesday, October 3. The first program in a fall quarter series sponsored by the Small Business Development Center (SBDC), two-hour sessions are planned each Tuesday through November 21. Participants may attend any one session for a $5 fee, or all eight sessions for $40. Jim Halloran, Director of the Small Business Center and author of a book with the same title as the course, will conduct the series. Call the SBDC at 961-3440 for more information or the Office of Community Services, 961-3550, to register.

Thursday, October 5

An update on "financial planning" will be presented at Clayton State College on Thursday morning, October 5. Dr. James Don Edwards, Professor of Accounting in the J.M. Tull School of Accounting at the University of Georgia, will speak during an 11:05 a.m. program scheduled in Room D-223 of the Student Center Building. Sponsored by Luceum, the program will be free and open to the public.

Saturday, October 7

A daylong workshop on "buying a computer for small business" will be conducted at Clayton State College on Saturday, October 7. Another program in a continuing series designed for small business owners and managers, the $25 registration fee includes the cost of lunch. Call the College's Small Business Development Center (961-3440) for more information, or the Office of Community Services (961-3550) to register.

Monday, October 9

Ceramics will be the topic of an Artist-In-Residence program scheduled at Clayton State College on Monday, October 9. Ms. Polly Sherrill, a pottery instructor at the Callanwolde Fine Arts Center and the Abernathy Art Center in Atlanta, will work with Clayton State art students throughout the day in Room G-100. A display of her works will be open to the public. Call the College's Office of Student Services (961-3510) for more information.

Tuesday, October 10

Clayton State College will administer the General Educational Development (GED) test between 9 a.m. and 4:30 p.m. on Tuesday, October 10. Call the College's Office of Counseling and Testing (961-3515) for complete information about requirements for taking the high school equivalency examination.

Wednesday, October 11

Southern politics will be the topic of discussions scheduled at Clayton State College on Wednesday evening, October 11, and Thursday morning, October 12. Dr. Numan Bartlay, Coulter Professor of History at the University of Georgia and author of "From Thurmond to Wallace: Political Tendencies in Georgia, 1948-68", will speak at 7 p.m. on Wednesday and 11:05 a.m. on Thursday. Sponsored by Lyceum, both lectures will be given in Room D-223 of the Student Center Building. All Lyceum programs are free and open to the public.

Thursday, October 12

A piano recital featuring Dr. Joe C. Chapman will be presented at Clayton State College on Thursday morning, October 12. Dr. Chapman, director of keyboard studies and Professor of Music at North Georgia College, is the president-elect of the Georgia Music Teachers Association. The recital will begin at 11:05 a.m. in the College's Lecture/Recital Hall (Room G-132) and will be free and open to the public.

Saturday, October 14

A daylong workshop on "how to start a new business" will be conducted at Clayton State College on Saturday, October 14. Another program in a series designed for small business owners and managers, the $25 registration fee includes the cost of lunch. Call the College's Small Business Development Center (961-3440) for more information, or the Office of Community Services (961-3550) to register.

■ **Clayton State News**

Clayton State sets GED examination

■ Clayton State College will administer the General Educational (GED) test between 9 a.m. and 4:30 p.m. on Tuesday.
Information: 961-3515.

Rehearsals set for College Community Chorus

■ Rehearsals for positions in the Clayton State Community Chorus will be conducted at the college this Monday between 7:30-9:30 p.m. Openings are available for the 1989-90 season.
Information: 961-3550.

Cello lessons, string classes now offered

■ The Preparatory School of Music at Clayton State College is offering cello lessons this fall quarter.
Private lessons for the fall quarter began Monday and are being taught by Dorothy Rocklin.
The School of Music will also offer a beginning strings class for adults on Tuesdays from 5:45-7:15 p.m.

Lyceum cultural series begins tomorrow night

■ The first program in the year-long Lyceum series of cultural events will feature the college faculty in a musical "Potpourri Recital" tomorrow at 11:05 a.m. in room G-132.
The series will continue the following Thursday Oct. 5 at 11:05 with Bradley Brookshire, an award winning harpsichordist, performing in room G-132.
All Lyceum events are free and open to the public.

Artist-in-residence program to begin.

■ Polly Sherrill, a pottery instructor at Callanwolde Fine Arts Center, will work with Clayton State students throughout the day in Room G-100 as part of the college's artist-in-residence program.
A display of her works will be open to the public.

Southern politics to be discussed next week

■ Dr. Numan Bartley from the University of Georgia will lecture on Southern Politics on Wednesday Oct. 11 at 7:00 p.m. and on Thursday Oct. 12 at 11:05 a.m. in room D-223 of the college.

Piano recital to be presented at CSC

■ A piano recital featuring Dr. Joe Chapman will be presented at the college on Thursday, Oct. 12, at 11:05 a.m. in room G-132.
The event will be free and open to the public.

Students take spotlight

Clayton State College's Stagedoor South summer program for children concluded six weeks of instruction in drama, music and dance with the performance of 'Free to be a Family.' Some of the cast members included Ryan Kinsey (L-R) of Jonesboro, Cassy Stevenson of Rex, Stephen Keane of Morrow, Ryan Harrison of Stockbridge and Billy McDougal of Riverdale.

CSC... new name, and a new thrust

Then fall quarter classes begin on Sept. 26, Clayton State College will start its third year as Georgia's newest four-year college.

Having opened in September of 1969 as Clayton Junior College, the Morrow school changed its name to Clayton State on July 1 1986. It was one of many major steps being made by the college as it converts from a two-year to a four-year institution.

In addition to the changes created by the four-year conversion, college officials are involved in a number of other significant changes. Plans are being finalized for a fine arts center on the college grounds, made possible by a $l million gift from Mrs. Emilie Spivey in honor of her late husband Dr. Walter P. Spivey.

Off-campus, the aircraft mechanics program gears up for its first graduates, who are slated to complete the program next spring.

Meanwhie, members of the college faculty continue a lengthy process of revising the general education program.

Three Times The Enrollment

Last September, the two-year institution near Morrow began its 21th fall quarter with almost 3,600 students enrolled in college credit courses — more than three times the original enrollment of 942 recorded in 1969. In addition, more than 3,000 area residents were enrolled in non-credit continuing education courses offered through the college's Office of Community Services.

CSC's first baccalaureate and graduation was held as Clayton neared completion of its 20th year in early June, 1989.

As a four-year institution, Clayton is continuing its emphasis on one-year and two-year programs that have served the community well during the past 20 years.

An associate degree will be awarded to all students who complete the two-year degree programs, including those students who plan to continue their studies at Clayton. Students completing associate degree programs will be able to enter the upper division of the college, or transfer to other University System institutions with equal ease.

Two-year career programs, such as nursing and dental hygiene, have always been an important part of the college's curriculum. Since the addition of the Division of Vocational-Technical Education in the fall of 1981, several vocational and highly-technical programs have been added.

These career and vocational-

See CSC, Page 18D

CSC

Continued from Page 16D

technical programs provide important options for students and contribute significantly to filling employment needs in the community. They will continue to be offered by the college.

As a senior college, Clayton offers two baccalaureate degree programs: a Bachelor of Business Administration, with options in accounting, computer science and information systems, management and general business; and a Bachelor of Science in Nursing.

The fine arts center that will be built as a result of the $1 million contribution by Mrs. Spivey will enhance and enrich the music program of the college and provide opportunities for performers to share their talents in a suitable and pleasing environment, officials say.

Foremost among the progresssive developers and leading citizens of Clayton County, Dr. and Mrs. Spivey played an active and enriching role in the life of the Atlanta community for over four decades. Dr. Spivey, who practiced dentistry in Atlanta for more than 50 years, joined Mrs. Spivey in the development of Clayton County's "Lake Jodeco" and "Lake Spivey" residential communities.

A talented musician, Mrs. Spivey mixed her love for music with a dream to create one of the south's finest residential areas.

Mrs. Spivey made the gift in honor of her late husband some two years before her own death in 1988.

The Conklin Chair

In early June, 1985, a new trust fund was established through the Clayton Junior College Foundation to provide the first faculty "chair" at the Morrow institution. The Charles Schmidlapp Conklin Chair of Finance was created in honor of the late Charles S. Conklin, long-time Clayton County banker and secretary-treasurer of the College Foundation until his death in September of 1984.

The Conklin Chair of Finance was created to assist the college in attracting and retaining a superior professor to teach in the areas of finance, banking and related subjects within the Business Administration Program of the institution.

A new vocational-technical building opened one year ago.

The building provides space for a number of programs already being offered through the division of vocational-technical education. Included are specialized laboratories and instructional areas for electronics, drafting, data processing and secretarial studies.

Also included in the plan will be offices for faculty, general classroons, and administrative and clerical office space.

History Of CSC

The Board of Regents of the University System of Georgia authorized three new junior colleges in June of 1965, one to serve the south metropolitan Atlanta area. In October of 1965, the Board designated northern Clayton County as the general location of the college.

One year later, in October of 1966, the citizens of Clayton County passed a $4.9 million bond issue, and in February of 1967, transmitted $3.3 million to the Board of Regents for initial buildings and equipment.

The college was officially named Clayton Junior College in Feb ruary of 1968, construction of facilities began in October of 1968, and the first buildings were occupied by members of the college staff in August of 1969.

Classes opened with 942 students in late September of 1969, and the college was accredited by the Southern Association of Colleges and Schools in January of 1971.

Opened With Six Buildings

The college opened with six buildings on the 154-acre site. An additional nine acres was given to the college in 1976 by the Southern Railway System, increasing the size to slightly over 163 acres.

More than 80 acres have been developed and are maintained for buildings and outdoor instructional areas --another 30 acres are devoted to parking and roadways-- and the remaining acreage includes three campus lakes plus land remaining in its natural state.

In the fall of 1974, a new classroon building was opened, providing needed classrooms, faculty offices and specialized instructional spaces for music and art. Five years later, in the fall of 1979, the college opened a new 58,000 square-foot library building, providing a variety of instructional services and resources.

A multi-purpose gymnasium and dance studio were added to the physical education building in January of 1981, completing construction of new facilities on the campus

The Board of Regents authorized the change of Clayton from a two-year college to a four-year college at its May, 1985 meeting.

The new organizational structure for Clayton as a four-year college was authorized by the Board at its February, 1986 meeting, and the change of name to Clayton State College was authorized at the June, 1986 meeting of the Board.

By offering a wide variety of courses, both during the day and at night, people of all ages have an opportunity to acquire a quality education while staying at home. A non-residential college since its construction, most students live in the four-county area of Clayton, Henry, Fayette and south Fulton, but enrollment is not limited to specific counties.

The college also provides students with a full activities' program. Through its general entertainment committee, the college offers a series of major films and other special activities throughout the year.

All programs and events sponsored by Lyceum are open both to students and residents of the community at no cost. This continuing series of lectures and cultural events brings well-known speakers and entertainers into the county for special presentations and performances.

Completing the blend of offerings of a community college, the two-year institution puts together a strong program of non-credit continuing education courses each quarter. Non-credit classes and seminars require no college prerequisites or tests, and are offered both on the Morrow campus and at a number of off-campus centers throughout the community.

As a member of the University System of Georgia, the college conducts classes and charges fees on a quarterly basis.

For more information about the school's fees and programs, phone 961-3500.

College offers training in aircraft mechanics

New students are enrolled each quarter in Clayton State College's Aircraft Mechanics Program, Georgia's only collegiate-level program for airline mechanics.

Students take classes both on the college campus near Morrow and at the specialized training center located at 9013 Tara Blvd. in Jonesboro. The ne building, completed two years ago, is Clayton State's only training center for credit programs away from the main campus.

The 20,000-square-foot structure includes classrooms, shop areas, faculty offices adn parking spaces for more than 220 cars.

Approximately 25 students may be admitted into the two-year program each quarter. When all classes are full, approximately 200 students could be enrolled at the same time, with graduates leaving at the end of each quarter and new students beginning their program at the start of the next quarter.

"This program provides hundreds of local residents with the opportunity to train themselves for highly-technical jobs in the airline industry," Jack Moore, head of the Department of Aviation Maintenance Technology, said.

"About 48 separate subject areas required by the FAA will be taught at the facility," he continued. "Six of these areas are in electronics and about 40 percent of the program deals with electronics since a high percentage of the systems on the newest generation of aircraft are electrical/electronic."

The program provides skills in the use of hand and special tools, and with the theory and principles of the operation and maintenance of airframes and powerplants, both pistons and turbine engines and their subsystems.

Landing gear, flight controls, communications and navigation are included in the study of airframes, while propellers, electrical generating systems and ignition systems are covered under powerplants.

Graduates of the program are able to sit for the FAA's comprehensive test battery, and successful completion of the written test will enable students to take a practical test, applicants are issued the FAA's mechanic certificate, commonly known as the A&P License.

Employment opportunities for graduates of the program are very good, since the number of new mechanics licensed each year by the FAA has been steadily declining since 1975. This, coupled with the fact that many workers in the field are nearing retirement age, increases the prospects for immediate employment in the aviation field.

For more information about the program, phone 961-3569. Due to the limited number of students to be enrolled each quarter, it is important that applications be completed well in advance of the opening of classes each session.

WEEKEND EDITION SATURDAY, SEPTEMBER 9, 1989 PAGE 5

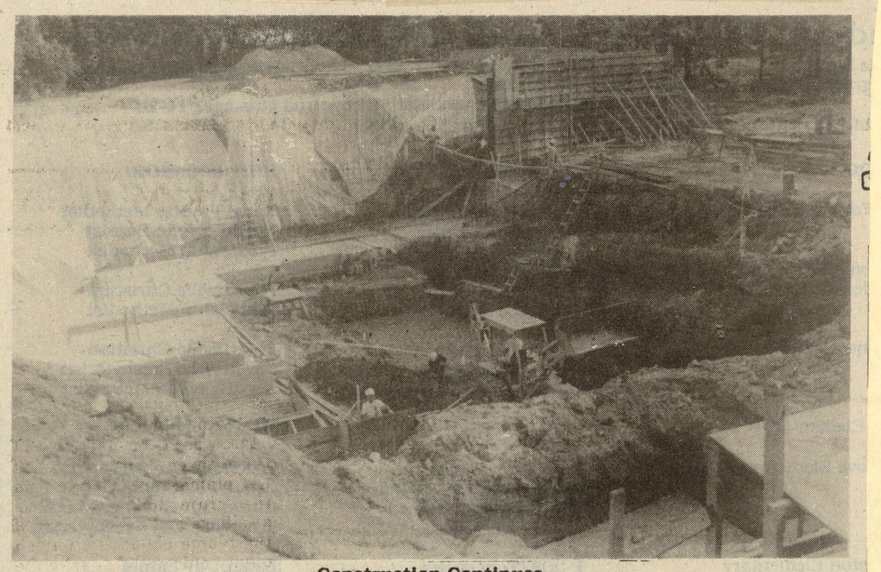

Construction Continues

Foundation work for the construction of Spivey Recital Hall continues on the Clayton State College campus. Construction of the long-awaited 405-seat music recital hall is expected to be completed in time for its debut performance by the fall of 1990. Overlooking the College's 12-acre lake, the music hall was named for and dedicated to the memories of Dr. Walter Boone Spivey and Mrs. Emilie Parmalee Spivey who gave $2.5 million toward construction costs. Before her death, Mrs. Spivey challenged area residents to contribute additional funds needed to complete the structure and additional funds are needed to meet the goal. Call 961-3578 for complete information.

Clayton State registration begins

Registration for Fall Quarter non-credit continuing education classes offered by Clayton State College will begin on Saturday, September 16, and continue for two weeks.

The Fall Quarter schedule of classes, including more than 300 non-credit class offerings, was mailed to community residents recently.

Saturday's special registration day will be conducted between 9 a.m. and 4 p.m. in the Office of Community Services, located in the Student Center "D" Building on the College campus. Registration for non-credit classes will continue between 8 a.m. and 7:30 p.m. the following Monday through Thursday, and 8 a.m. and 5 p.m. on Friday, September 22.

Phone reservations may be made by calling 961-3550, or registrations may be completed in person in the Community Services office complex.

Most courses in the Fall Quarter schedule will begin the week of September 25, and where spaces are available, reservations may be completed during that first week of classes.

Residents who have not received a brochure should call the College's Office of Community Services (961-3550) to obtain a listing of courses or to receive additional information about specific classes.

WEEKEND EDITION SATURDAY, SEPTEMBER 9,1989

Clayton registration will start Sept. 16 for fall term

Registration for Fall Quarter non-credit continuing education classes offered by Clayton State College will begin on Saturday, September 16, and continue for two weeks.

The Fall Quarter schedule of classes, including more than 300 non-credit class offerings, was mailed to community residents recently.

Saturday's special registration day will be conducted between 9 a.m. and 4 p.m. in the Office of Community Services, located in the Student Center "D" Building on the College campus. Registration for non-credit classes will continue between 8 a.m. and 7:30 p.m. the following Monday through Thursday, and 8 a.m. and 5 p.m. on Friday, September 22.

Phone reservations may be made by calling 961-3550, or registrations may be completed in person in the Community Services office complex.

Most courses in the Fall Quarter schedule will begin the week of September 25, and where spaces are available, reservations may be completed during that first week of classes.

The usual array of classes for business and industry, personal growth, sports and recreation, arts and music, the home, health, and leisure time activities are included in the Fall Quarter. Special classes in industrial training, real estate, insurance, computer technology, and office skills also are scheduled.

Residents who have not received a brochure should call the College's Office of Community Services (961-3550) to obtain a listing of courses or to receive additional information about specific classes.

People's Law School takes the stand

The popular Peoples Law School is coming to Peachtree City this fall bringing new oppo
learn more about the legal syst
taught by local judges, legislat
cover a broad range of legal iss

THURSDAY, OCTOBER 26, 1989

CHRISTINE PETERS, BUSINESS EDITOR

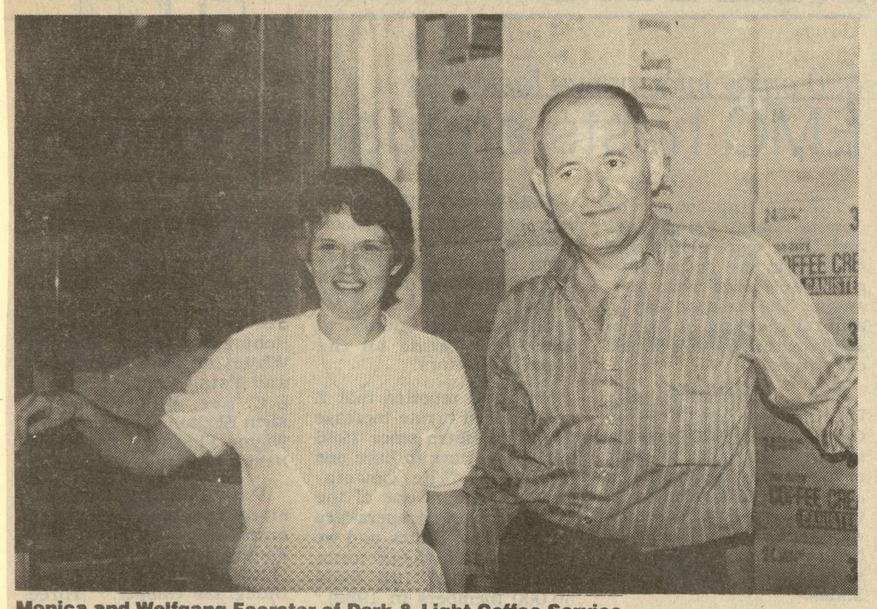

Monica and Wolfgang Foerster of Dark & Light Coffee Service

Business workshops offered at CSC

Small business owners and managers will have the opportunity to attend four workshops at Clayton State College next week.

Developing a good business plan is crucial for any business owner but particularly a small business owner. On Monday, Oct. 30, at 6:30 p.m. seminar participants will be guided step by step through the business plan process. A $25 registration fee is required for the two and half hour seminar.

The fifth in a series of programs about being a entrepreneur or small business owner is Marketing. The 7 p.m. program will address the needs of a small business owner in the area of marketing and will be Tuesday, Oct. 31. The cost of the Marketing program is $5.

A free seminar on "Internal Theft Prevention" will be offered on Tuesday, Oct. 31 at 2 p.m. The seminar is co-sponsored by the College, the Clayton County Extension Service and the Clayton County Chamber of Commerce. Although, the seminar is free, registration must be completed by calling 477-9740 in advance of the workshop.

The necessary steps to take in preparing proposals for both commercial banks and the Small Business Administration will be discussed during a loan seminar on Thursday, Nov. 2 at 6:30 p.m. The three hour seminar has a $15 registration fee.

The programs are a part of the Fall Quarter series designed to help small business owners and managers meet the challenges of operating their businesses.

Call the college's Small Business Development (961-3440) for more information or the office of Community Services (961-3550) to register.

All programs in the series area co-sponsored by the Chamber of Commerce in Clayton, Fayette, Henry and south Fulton counties and the U.S. Small Business Administration.

NEWS/DAILY, TUESDAY, OCTOBER 31, 1989

BASS-BARITONE RECITAL at Clayton State College featuring music instructor Brent Weaver on Thursday, Nov. 2, at 11:05 a.m. in the Lecture/Recital Hall (Room G-132). Lyceum sponsored, free and open to the public.

THE CLAYTON SUN 10/26/89

A BRASS BARITONE RECITAL will be given at Clayton State College Nov. 2 at 11:05 a.m. Music instructor Brent Weaver will be featured at the Lyceum-sponsored program. Call 961-3510 for info.

FORMER NATIONAL DIRECTOR of affiliates for the Southern Christian Leadership Conference, Dr. C.T. Vivian will speak at Clayton State College Nov. 1 at 7 p.m. and Nov. 2 at 11:05 a.m. The topic of discussion will be "The SCLC and Southern Change." The lectures are free and open to the public. Call 961-3510 for info.

CLAYTON STATE COLLEGE music instructors will present "Afternoon of Music Delights," a recital of light classical music on Oct. 29 at 3 p.m. The recital is free and open to the public. Call 961-3510 for info.

A 20TH CENTURY MUSIC RECITAL featuring "Thamyris" will be at Clayton State College on Oct. 30 at 7 p.m. The group will perform musical works written in this century. Call 961-3510 for info.

NEWS/DAILY, MONDAY, OCTOBER 30, 1989

SAMARITANS TOGETHER For Clayton County Inc. Board of Directors, members and friends meet Tuesday, Oct. 31, 7:30 p.m., at the First Baptist Church on Lake Harbin Road in Morrow.

SCLC AND SOUTHERN CHANGE discussions scheduled in Room D-223 of the Student Center Building at Clayton State College on Wednesday, Nov. 1, 7 p.m., and Thursday, Nov. 2, 11:05 a.m. with Dr. C.T. Vivian. Free and open all. Cal' 961-3510 for information.

20TH CENTURY MUSIC RECITAL featuring "Thamyris," at Clayton State College on Monday, Oct. 30, 7 p.m., in the Lecture/Recital Hall (Room G-132). Call 961-3510 for information.

DEVELOPING A BUSINESS PLAN workshop at the Griffin Technical Institute on Monday, Oct. 30, 6:30-9 p.m., conducted by staffers from Clayton State College. $15 registration fee required. Call 961-3440 or 961-3550 for information and registration.

THIS WEEK TUESDAY, OCTOBER 24, 1989

Thamyris to perform at Clayton State College

"Music of the Twentieth Century" will be presented at Clayton State College by the four-person musical ensemble, Thamyris, on Monday, Oct. 30.

The 7 p.m. concert will feature the world premiere of "Imponderables for Piano and Percussion" by Mark Gresham, a twentieth century composer. Thamyris only performs works written during this century, making it a unique musical group in the Southeast.

Thamyris was founded in 1987 and includes pianist Laura Gordy of the Georgia Academy of Music, percussionist Peggy Benkeser of the Macon and Columbus Symphony Orchestras, flutist Paul Brittain of the Georgia State University faculty and the Atlanta Symphony Orchestra, and soprano Cheryl Boyd-Waddell who has appeared with Rochester Bach Festival and goldolvsky Opera Institute.

The concert at the College is one of several in Georgia this year. Thamyris has performed at the Atlanta Arts Festival, and will perform at the High Museum, Spelman College and Emory Universitv.

The concert, scheduled in the Lecture/Recital Hall (Room G-132), will continue a year-long series of lectures and cultural events sponsored by the College's Lyceum Committee. all programs are free and open to the public.

TODAY

A bass-baritone recital featuring Clayton State College music instructor Brent Weaver will be presented at 11:05 a.m. in G-132 at the college. The program is free and open to the public. Information: 961-3510, Office of Student Services.

A workshop on preparing loan proposals will be held at 6:30 p.m. at Clayton State College. Both SBA and conventional loan programs and procedures will be discussed. A $15 registration fee is required. Information: 961-3440, Small Business Development, 961-3550, Office of Community Services.

A pricing workshop for small business will be held from 7 p.m. to 9 p.m. at Clayton State College. A $5 registration fee is required. Information: 961-3440, Small Business Developement Center, 961-3550, Office of Community Services.

WEDNESDAY

A contemporary public and political art lecture will be held at 7 p.m. in room D-223 at Clayton State College. The speaker is John Howett, professor of art at Emory University. The lecture is free and open to the public.

Requirements for dealing with hazards of chemicals produced, imported or used within the United States will be discussed from 8:30 a.m. to 3:45 p.m. at a workshop at the Holiday Inn South, Jonesboro. The workshop will be hosted by Clayton State College and will feature Dr. Louis B. Trucks, a certified safety professional. A $45 registration fee includes the cost of lunch. Information and registration: 961-3550, Office of Community Services.

NEWS/DAILY, TUESDAY, OCTOBER 31, 1989

SCLC AND SOUTHERN CHANGE. Discussions scheduled at Clayton State College, Wednesday, Nov. 1, 7 p.m., and Thursday, Nov. 2, 11:05 a.m. Dr. C.T. Vivian speaks. Free and open all. Room D-223, Student Center Building. Call 961-3510 for information.

BASS-BARITONE RECITAL. Featuring Clayton State College music instructor Brent Weaver, Thursday, Nov. 2, 11:05 a.m., in Lecture/Recital Hall Room G-132. Lyceum sponsored, free and open to the public.

MARKETING FOR A SMALL BUSINESS. Conducted at Clayton State College, Tuesday, Oct. 31, 7-9 p.m. $5 registration fee, call 961-3440 or 961-3550 for information and registration.

NEWS/DAILY, MONDAY, OCTOBER 30, 1989

SCLC AND SOUTHERN CHANGE. Discussions scheduled at Clayton State College, Wednesday, Nov. 1, 7 p.m., and Thursday, Nov. 2, 11:05 a.m. Dr. C.T. Vivian speaks. Free and open all. Room D-223, Student Center Building. Call 961-3510 for information.

MARKETING FOR A SMALL BUSINESS. Conducted at Clayton State College, Tuesday, Oct. 31, 7-9 p.m. $5 registration fee, call 961-3440 or 961-3550 for information and

BASS-BARITONE RECITAL. Featuring Clayton State College music instructor Brent Weaver, Thursday, Nov. 2, 11:05 a.m., in Lecture/Recital Hall Room G-132. Lyceum sponsored, free and open to the public.

PREPARING LOAN PROPOSALS. Three-hour workshop for small business owners, Clayton State College, Thursday, Nov. 2. Session begins at 6:30 p.m., $15 registration fee required. Call 961-3440 or 961-3550 for registration and information.

20TH CENTURY MUSIC RECITAL. Featuring "Thamyris," scheduled at Clayton State College, Monday, Oct. 30, 7 p.m., in the Lecture/Recital Hall, Room G-132. Call 961-3510 for information.

DEVELOPING A BUSINESS PLAN. Workshop at Griffin Tech, Monday, Oct. 30, conducted by Clayton State College. Scheduled 6:30-9 p.m., $15 registration fee required. Call 961-3440 or 961-3550 for information and registration.

THURSDAY, OCTOBER 19, 1989 THIS WEEK

Health fair opens Oct. 19

Topics on eating disorders, AIDS, smoking cessation, alcohol and drugs, and more will be discussed during a "health and wellness fair" scheduled at Clayton State College on Thursday, Oct. 19.

Forums are scheduled in the lobby of the "C" building between 9 a.m. and 12 noon, and in the round building at 11 a.m. A special "wellness menu" will be prepared in the college cafeteria.

Sponsored by the College's Counseling Center, the event will feature displays and information from several metro Atlanta health and wellness organizations.

The "health and wellness fair" will be free and open to the public. Call 961-3515 for complete information.

THIS WEEK THURSDAY, OCTOBER 12, 1989

Clayton Dean's list posted

Thirty-three students from Fayette County were listed among the 221 students named to the Summer Quarter Dean's List at Clayton State College, according to Dr. Jack K. Carlton, vice-president for Academic Affairs.

Included were 22 students from Fayetteville and 11 from Peachtree City.

Fayetteville honor students included Geoffrey Nelson Babb, Robert A. Beasley, David A. Digiovanni, Marni G. Donaldson, Mary Elizabeth Horton, Doris J. Hughes, John P. Kana, Alfred Keller, Morris Daniel Kelly, Abby Lou Knowles, Gary Wesley Lynch, David Nathan Mulkey, Wanda Sue Pitts, Mary Smith Posey, Marea Annette Price, Thomas James Rising, Todd L. Ruth, Cynthia Leigh Smith, Donna W. Valentine, Cecelia Joyce Vaughn, Susan Elaine Witcher, and Robin Shane Wright.

Honorees from Peachtree City included Christine H. Barbee, Bonnie D. Birkis, Cynthia Lynn Brown, Kelly Leigh Crozier, Michael Hyatt Edwards, Stacy Rebel Fisher, Patricia Galarza Poole, Leigh Ann Ritter, Tina M. Smith, Charles John Wilde, Jr., and Jane Ann Williams.

To make the Dean's List, a student must maintain a grade point average of 3.6 or higher out of a possible 4.0 for the quarter.

The Summer Quarter, which attracted 1,610 students to the Morrow campus, began in June and ended in August.

THIS WEEK THURSDAY, OCTOBER 5, 1989

CSC String lessons

The Clayton State College Preparatory School of Music will offer a beginning string class for adults this year on Tuesdays from 5:45 until 7:15 p.m.

The class will be taught by Dr. Raymond Kuutti, whose doctoral dissertation included a 15 year study concerning adults who had taken the beginning string class and the variety of musical goals achieved by adults.

Dr. Kuutti's wife, Alice, who also is a musician and educator, took an active part in the string teaching and study, and will be assisting in the class. Dr. and Mrs. Kuutti and their seven children have their own nine-member Kuutti Family String Ensemble.

Dr. Kuutti also teaches the Clayton State College Community Orchestra which rehearses on Tuesday evenings at 7:30 p.m. Interested string, woodwind, brass and percussion players are invited to inquire about membership.

Call the Office of Community Services at 961-3550 for further information or to register. Registration began on Saturday, Sept. 16, and the classes will begin on Sept. 26.

EDUCATION

Clayton State College News —— Upcoming...

Workshops help career choice

Workshops designed to help students in choosing a program of study that meets their career objectives is one of the many services offered by the Counseling and Placement Center at Clayton State College. The "choosing a career/major" workshop has been a tradition at Clayton State for a number of years, providing students with an overview of resources available on campus and assisting them with career-related decisions. Recently, with the addition of Sandra Taylor as a Career Counselor, the focus of the session has changed. Now, each student must participate in an exercise that promotes decision making. Students are encouraged to identify values which are important to them and careers which interest them. They receive tips on how to put these objectives together and leave the workshop with a plan directing them toward their individual goals. Workshops on this topic are offered monthly by the Counseling and Placement Center, and other sessions on such topics as preparing for and taking exams, resume development, interview techniques, assertiveness training and wardrobe planning are also offered throughout each quarter. Individuals within the community who are considering Clayton State College for skill development are welcome to attend the workshops. Dates of specific sessions may be obtained, and reservations may be made, by calling the Center at 961-3515.

Sunday, October 29

Music instructors in Clayton State College's Preparatory School of Music will present an hour-long recital of light classical music on Sunday afternoon, October 29. Performances in "Afternoon of Music Delights" will begin at 3 p.m. in the College's Lecture/Recital Hall (Room G-132). The recital will be free and open to the public. Call the Office of Community Services (961-3550) for complete information.

Monday, October 30

A 20th Century music recital, featuring "Thamyris," is scheduled at Clayton State College on Monday evening, October 30. Founded in 1987, Thamyris includes voice, piano, flute and percussion. The group performs only musical works written in this century. The Lyceum-sponsored concert will begin at 7 p.m. in the College's Lecture/Recital Hall (Room G-132). Call the College's Office of Student Services (961-3510) for complete information.

Tuesday, October 31

A free workshop on "internal theft prevention" will be conducted at the Clayton County Headquarters Library on Battecreek Road in Jonesboro on Tuesday afternoon, October 31. Co-sponsored by the Clayton County Extension Service, the Clayton County Chamber of Commerce and Clayton State College, the two-hour session will begin at 2 p.m. Although free, registration for the course must be completed by calling 477-9740 prior to the program.

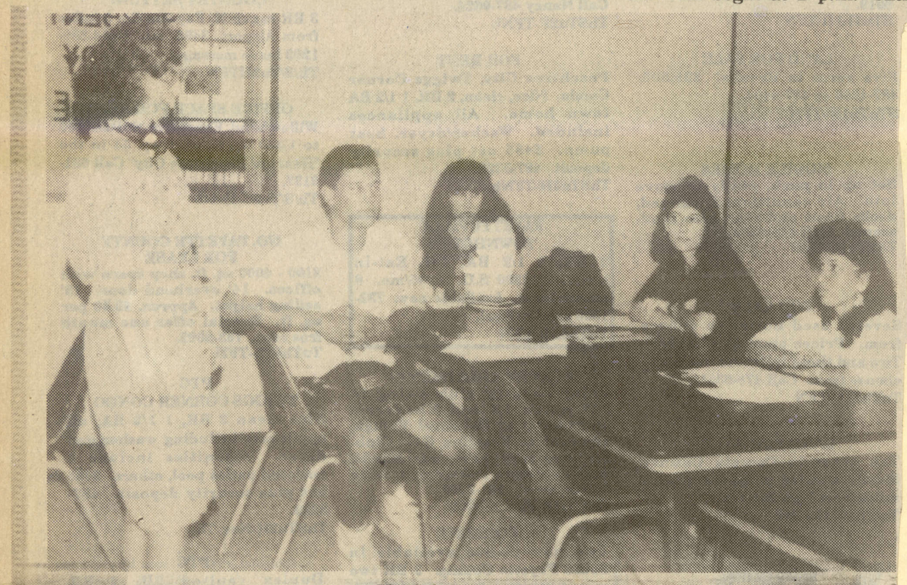

Choosing a program
Students at Clayton State College have an opportunity each month to participate in exercises that will help them meet their career objectives. Career Counselor Sandra Taylor (left) conducts the free workshops for the college's Counseling Center. (Special photo)

NEWS/DAILY, THURSDAY, OCTOBER 5, 1989

HARPSICORD RECITAL. Presented at Clayton State College, featuring Bradley Brookshire, Thursday morning, Oct. 5, 11:05 a.m., Lecture/Recital Hall, Room G-132. Sponsored by Lyceum, the program is free and open to the public.

FINANCIAL PLANNING. Clayton State College, Thursday morning, Oct. 5, 11:05 a.m., Room D-223, Student Center Building. Sponsored by Lyceum. Free.

EDUCATION

Donner new CSC safety director

H. Scott Doner, a ten-year veteran with Emory University's Department of Public Safety, has assumed duties as Director of Public Safety at Clayton State College, according to Robert H. Koermer, Vice President for Fiscal Affairs.

Doner earned a bachelor's degree in Criminal Justice from Troy State University in 1979, and a master's degree in the same field from Georgia State University in 1988. In addition, he has completed over 55 training courses, ranging from firearms and explosives to CPR, child abuse, terrorism, traffic and criminal laws, self defense, riot control, and police administration.

Since 1984, he has served as an associate instructor at

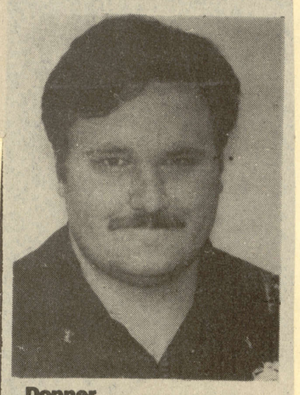

Donner

the Region 4 Police Academy's Public Safety Training Institute, providing instruction in medical emergencies, firearms and other basic courses.

Doner joined Emory University as a Public Safety Officer in 1980. He became supervisor of traffic and parking in 1982, and in 1984, was promoted to Sergeant in charge of the morning watch.

He was named Supervisor of Support Services in 1986, and a year later was named Public Safety Supervisor and promoted to the rank of Lieutenant.

As Director of Public Safety at Clayton State, Doner is responsible for the supervision and administrative work involved in planning, organizing and directing the seven-officer department.

It is the responsibility of the department to enforce all traffic rules and regulations of the College, and to cooperate with appropriate law enforcement agencies in the on-campus enforcement of local, state and federal laws.

Entertainment

Pianists, Classical Music On Tap For Fall Recitals At Clayton State

Duo pianists, Joanne Rogers and Jeannine Morrison, will be featured in concert at Clayton State College on Thursday morning, Oct. 26.

Sponsored by Lyceum, the program will begin at 11:05 a.m. in the College's Lecture/Recital Hall (Room G-132).

Mrs. Rogers, an accomplished solo and duo pianist, is active in the Pittsburgh musical community and serves as an adjudicator for the National Guild of Piano Teachers.

She received her bachelor's degree in music from Rollins College in Florida and her master's degree in piano performance from Florida State University.

Mrs. Rogers was awarded a graduate fellowship for study with Ernst von Dohnanyi, the renowned Hungarian composer, conductor and pianist.

Mrs. Morrison, Professor of Music at Clayton State, has given debut recitals at New York's Town Hall an the National Gallery of Art in Washington, D.C. She also received her bachelor's degree in music from Rollins College, and her master's degree from Columbia University Teacher's College. She studied under the eminent teacher and pianist, Edwin Hughes.

Last year, Mrs. Morrison was named to the Artist Roster of the Baldwin Piano Company, the only pianist in Georgia to receive that honor.

Call the College's Office of Student Services (961-3510) for more information.

Classical Recital

Music instructors in Clayton State College's Preparatory School of Music will present an hour-long recital of light classical music on Sunday afternoon, Oct. 29.

Entitled "An Afternoon of Music Delights," performances will begin at 3 p.m. in the College's Lecture/Recital Hall (Room G-132). The program has been designed to appeal to children and adults, and will be educational in nature with a brief explanation about each piece before it is performed.

Solos for flute, voice, cello and piano are included on the program, as well as a piano duo (two pianists, two pianos) playing a humorous piece from the "P.D.Q. Bach Suite" and a piano quartet (two pianos, four pianists) presenting "Stars and Stripes Forever."

Call the College's Office of Community Services (961-3550) for information about the program or information about the Preparatory School of Music.

20th Century Music

"Music of the 20th Century" will be presented at Clayton State College by the four-person musical ensemble, Thamyris, on Monday, Oct. 30.

The 7 p.m. concert will feature the world premiere of "Imponderables for Piano and Percussion" by Mark Gresham, a 20th century composer. Thamyris only performs works written during this century, making it a unique musical group in the Southeast.

The concert, scheduled in the Lecture/Recital Hall (Room G-132), will continue a year-long series of lectures and cultural events sponsored by the College's Lyceum Committee.

All programs are free and open to the public.

NEWS/DAILY, WEDNESDAY, OCTOBER 4, 1989

HARPSICHORD RECITAL. Bradley Brookshire featured in recital at Clayton State College, Thursday morning, Oct. 5, 11:05 a.m. Scheduled in the College's Lecture/Recital Hall (Room G-132). Sponsored by Lyceum, free and open to the public.

FINANCIAL PLANNING UPDATE. Presented at Clayton State College, Thursday morning, Oct. 5, 11:05 a.m. in Room D-223, Student Center Building. Sponsored by Lyceum, free and open to the public.

NEWS/DAILY, WEDNESDAY, OCTOBER 4, 1989

HARPSICORD RECITAL. Presented at Clayton State College, featuring Bradley Brookshire, Thursday morning, Oct. 5, 11:05 a.m., Lecture/Recital Hall, Room G-132. Sponsored by Lyceum, the program is free and open to the public.

FINANCIAL PLANNING. Clayton State College, Thursday morning, Oct. 5, 11:05 a.m., Room D-223, Student Center Building. Sponsored by Lyceum. Free.

ARTIST-IN-RESIDENCE PROGRAM. Ceramics the topic at Clayton State College Monday, Oct. 9. Room G-100. Call 961-3510 for more information.
tuesday

NEWS/DAILY, WEDNESDAY, OCTOBER 4, 1989

FINANCIAL PLANNING, a special presentation of Lyceum at Clayton State College will be held Thursday, Oct. 5, at 11:05 a.m. in Room D-223 of the Student Center Building. Free.

NEWS/DAILY, WEDNESDAY, OCTOBER 4, 1989

CSC Lyceum Programs Begin This Week

The first two programs in Clayton State College's yearlong Lyceum series of lectures and cultural events are scheduled this week.

A harpsichord recital and a financial accounting lecture will begin at 11:05 a.m. at two locations on the College campus Thursday, Oct. 5.

Bradley Brookshire, winner of the 1984 Magnum Opus Harpsichord Competition, will perform in the College's Lecture/Recital Hall (Room G-132).

Brookshire, who also has won the International Harpsichord Competition of the Southeastern Historical Keyboard Society, lives in Cologne, West Germany and performs concerts regularly in America and Europe.

Dr. James Don Edwards, the J.M. Tull Professor of Accounting at the University of Georgia, will give a "financial accounting update" during a lecture scheduled in Room D-223 of the Student Center Building. Dr. Edwards is a past president of the American Association and was a visiting scholar at Oxford University.

Both programs, and all Lyceum-sponsored events scheduled throughout the year, will be free and open to the public. Call the College's Office of Student Services (961-3510) for complete information.

EDUCATION

Clayton State College News —— Upcoming...

Workshops help career choice

Workshops designed to help students in choosing a program of study that meets their career objectives is one of the many services offered by the Counseling and Placement Center at Clayton State College. The "choosing a career/major" workshop has been a tradition at Clayton State for a number of years, providing students with an overview of resources available on campus and assisting them with career-related decisions. Recently, with the addition of Sandra Taylor as a Career Counselor, the focus of the session has changed. Now, each student must participate in an exercise that promotes decision making. Students are encouraged to identify values which are important to them and careers which interest them. They receive tips on how to put these objectives together and leave the workshop with a plan directing them toward their individual goals. Workshops on this topic are offered monthly by the Counseling and Placement Center, and other sessions on such topics as preparing for and taking exams, resume development, interview techniques, assertiveness training and wardrobe planning are also offered throughout each quarter. Individuals within the community who are considering Clayton State College for skill development are welcome to attend the workshops. Dates of specific sessions may be obtained, and reservations may be made, by calling the Center at 961-3515.

Sunday, October 29

Music instructors in Clayton State College's Preparatory School of Music will present an hour-long recital of light classical music on Sunday afternoon, October 29. Performances in "Afternoon of Music Delights" will begin at 3 p.m. in the College's Lecture/Recital Hall (Room G-132). The recital will be free and open to the public. Call the Office of Community Services (961-3550) for complete information.

Monday, October 30

A 20th Century music recital, featuring "Thamyris," is scheduled at Clayton State College on Monday evening, October 30. Founded in 1987, Thamyris includes voice, piano, flute and percussion. The group performs only musical works written in this century. The Lyceum-sponsored concert will begin at 7 p.m. in the College's Lecture/Recital Hall (Room G-132). Call the College's Office of Student Services (961-3510) for complete information.

Tuesday, October 31

A free workshop on "internal theft prevention" will be conducted at the Clayton County Headquarters Library on Battecreek Road in Jonesboro on Tuesday afternoon, October 31. Co-sponsored by the Clayton County Extension Service, the Clayton County Chamber of Commerce and Clayton State College, the two-hour session will begin at 2 p.m. Although free, registration for the course must be completed by calling 477-9740 prior to the program.

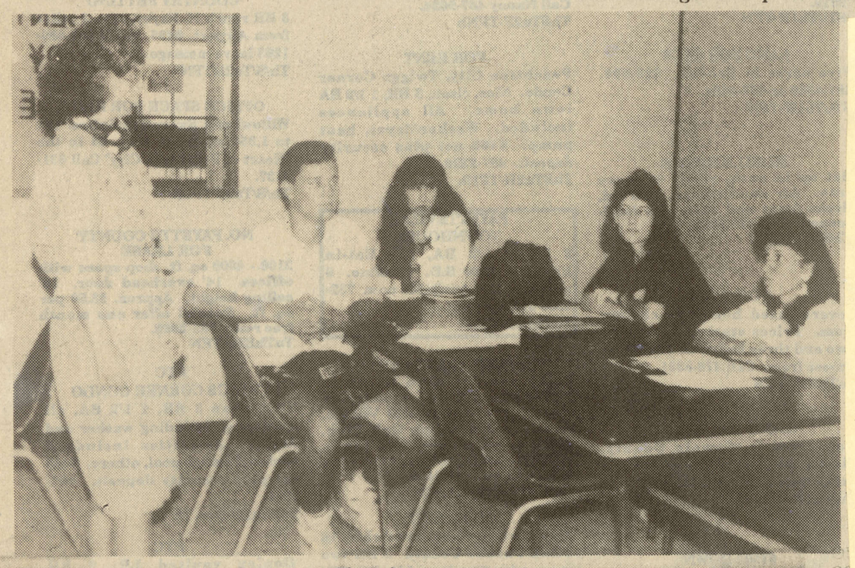

Choosing a program
Students at Clayton State College have an opportunity each month to participate in exercises that will help them meet their career objectives. Career Counselor Sandra Taylor (left) conducts the free workshops for the college's Counseling Center. (Special photo)

THURSDAY, OCTOBER 26, 1989 THIS WEEK

Business workshops offered at CSC

Small business owners and managers will have the opportunity to attend four workshops at Clayton State College next week.

Developing a good business plan is crucial for any business owner but particularly a small business owner. On Monday, Oct. 30, at 6:30 p.m. seminar participants will be guided step by step through the business plan process. A $25 registration fee is required for the two and half hour seminar.

The fifth in a series of programs about being a entrepreneur or small business owner is Marketing. The 7 p.m. program will address the needs of a small business owner in the area of marketing and will be Tuesday, Oct. 31. The cost of the Marketing program is $5.

A free seminar on "Internal Theft Prevention" will be offered on Tuesday, Oct. 31 at 2 p.m. The seminar is co-sponsored by the College, the Clayton County Extension Service and the Clayton County Chamber of Commerce. Although, the seminar is free, registration must be completed by calling 477-9740 in advance of the workshop.

The necessary steps to take in preparing proposals for both commercial banks and the Small Business Administration will be discussed during a loan seminar on Thursday, Nov. 2 at 6:30 p.m. The three hour seminar has a $15 registration fee.

The programs are a part of the Fall Quarter series designed to help small business owners and managers meet the challenges of operating their businesses.

Call the college's Small Business Development (961-3440) for more information or the office of Community Services (961-3550) to register.

All programs in the series area co-sponsored by the Chamber of Commerce in Clayton, Fayette, Henry and south Fulton counties and the U.S. Small Business Administration.

THIS WEEK

TUESDAY, OCTOBER 24, 1989

Thamyris to perform at Clayton State College

"Music of the Twentieth Century" will be presented at Clayton State College by the four-person musical ensemble, Thamyris, on Monday, Oct. 30.

The 7 p.m. concert will feature the world premiere of "Imponderables for Piano and Percussion" by Mark Gresham, a twentieth century composer. Thamyris only performs works written during this century, making it a unique musical group in the Southeast.

Thamyris was founded in 1987 and includes pianist Laura Gordy of the Georgia Academy of Music, percussionist Peggy Benkeser of the Macon and Columbus Symphony Orchestras, flutist Paul Brittain of the Georgia State University faculty and the Atlanta Symphony Orchestra, and soprano Cheryl Boyd-Waddell who has appeared with Rochester Bach Festival and goldolvsky Opera Institute.

The concert at the College is one of several in Georgia this year. Thamyris has performed at the Atlanta Arts Festival, and will perform at the High Museum, Spelman College and Emory Universitv.

The concert, scheduled in the Lecture/Recital Hall (Room G-132), will continue a year-long series of lectures and cultural events sponsored by the College's Lyceum Committee. all programs are free and open to the public.

THE CLAYTON SUN 10/26/89

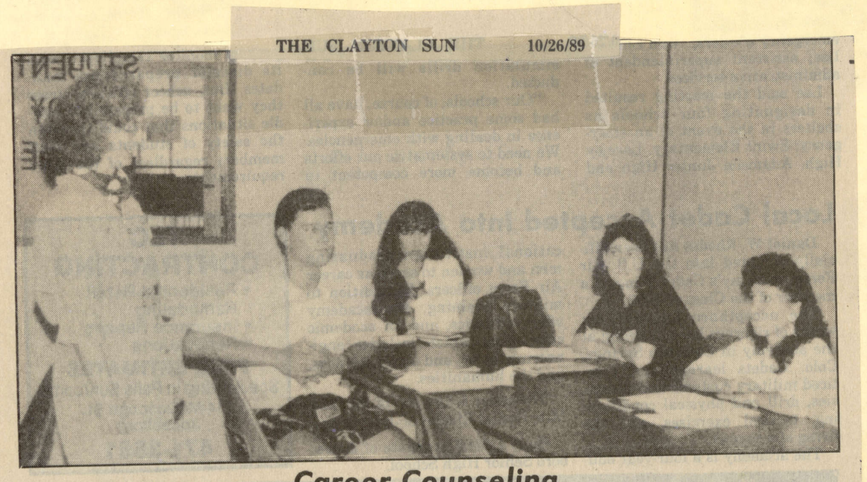

Career Counseling
Students at Clayton State College have an opportunity each month to participate in exercises that will help them meet their career objectives. Career Counselor Sandra Taylor, left, conducts a free workshop at the college's center.

Placement Center Provides Career Choice Workshops

Workshops designed to help students in choosing a program of study that meets their career objectives is one of the many services offered by the Counseling and Placement Center at Clayton State College.

The "choosing a career or major" workshop has been a tradition at Clayton State for a number of years, providing students with an overview of resources available on campus and assisting them with career-related decisions.

Recently, with the addition of Sandra Taylor as a career counselor, the focus of the sessions has changed, officials said. Now, each student must participate in an exercise that promotes decision making.

Students are encouraged to identify values which are important to them and careers which interest them. They receive tips on how to put those objectives together and leave the workshop with a plan directing them toward their individual goals.

Workshops on this topic are offered monthly by the Counseling and Placement Center, and other sessions on such topics as preparing for and taking exams, resume development, interview techniques, assertiveness training and wardrobe planning are also offered throughout each quarter.

Clayton area residents who are considering Clayton State College for skill development are welcome to attend the workshops. For information on registration, contact the center at 961-3515.

CLAYTON EXTRA, OCT. 5, 1989

Pottery Instructor Sherrill Puts Works on Display at College

Polly Sherrill, a pottery instructor, will display her works and talk about ceramics Monday, Oct. 9, in Room G-100, at Clayton State College in Morrow.

Information: 961-3510, Office of Student Centers.

CLAYTON EXTRA, OCT. 5, 1989

A workshop on buying a computer for a small business will be held in Room D-216 at Clayton State College from 9:30 a.m. to 4:30 p.m. Saturday. A $25 registration fee is required and includes the cost of lunch. Information: 961-3440, Small Business Development Center; 961-3550, Office of Community Affairs.

NEWS/DAILY, THURSDAY, OCTOBER 5, 1989

BUYING A SMALL COMPUTER workshop will be conducted at Clayton State College, Saturday, Oct. 7. Registration fee of $25 includes lunch. Call 961-3550 to register.

VOLUNTEERS NEEDED: A recruitment "fair" for potential volunteers will be held at Clayton State College on Thursday, Oct. 19. There will be two sessions — 3-5 p.m. and 7-9 p.m. — and 35 community groups and agencies which need volunteer help will be represented.

THE FAYETTE NEIGHBOR

WEDNESDAY, OCTOBER 11, 1989

Tax Workshop set at Clayton State College

■ A day-long **Small Business Tax Workshop** will be conducted at Clayton State College on Thursday, Oct. 19. Instructors providing information concerning federal and state taxes will be on hand to conduct the sessions.
Information: 961-3440, Registration: 961-3550, Cost: $15.

Learn the best location for a small business

■ A two-hour workshop on "location" for a small business will be conducted at Clayton State College on Tuesday, Oct. 24, between 7-9 p.m.
Information: 961-3440, Registration: 961-3550, Cost: $5.

Small businesses can learn financial planning

■ A two-part workshop on **Financial Planning for the Small Business Owner** will begin at Clayton State College on Tuesday, Oct. 24 and continue Oct. 26. The three-hour sessions begin at 6:30 p.m.
Information: 961-3440, Registration: 961-3550, Cost. $25.

Entrepreneurs can learn to start a business

■ A day-long workshop on **"How to Start a New Business"** will be conducted at Clayton State College Saturday. The $25 fee will include the cost of lunch.
Information: 961-3440; registration: 961-3550.

THE HENRY NEIGHBOR THURSDAY, OCTOBER 12, 1989

4th quarter looks good

By Collin Mitchell Kelley
Neighbor Staff Writer

Officials and economists are predicting a healthy fourth quarter for Henry County, due to the number of new residents and new businesses moving into the area.

Dr. Doris Cash, Professor of Economics at Clayton State College said Thursday that she is taking a wait and see look at the fourth quarter.

"It doesn't look like we're going to have a recession. I'm cautiously optimistic—the situation is looking pretty good," she said.

Henry County Development Authority Director Sharon Wilder said Thursday that as far as industry goes, Henry County is off to a great start.

"We are starting the fourth quarter off with a bang," Ms. Wilder commented. "More and more people are interested in coming to Henry County."

Ms. Wilder cited the ground breaking of a 250,000 square-foot Pep Boys distribution center as a harbinger of good things to come.

"Henry County has a lot to offer and we have an attractive package to show prospective businesses," Ms. Wilder stated. "Henry County is a competitive, up-and-coming community."

Henry County Chamber of Commerce Director David Shedd agrees with Ms. Wilder's forecast.

"The economy slowed down a bit, but now it's picking back up," Shedd stated.

He said that part of the slowdown can be blamed on the bizarre weather North Georgia has experienced. He said that housing sales, building, industry and agriculture have all been affected.

"Anytime you have a long period of inclement weather, it's bound to have some effect," Shedd said.

Shedd commented that recent unemployment figures should not cast a gloom over the community.

Figures from the Georgia Department of Labor show that unemployment is on the rise in Henry County.

The average unemployment rate for the third quarter of 1988 was 5.4, while preliminary figures for August indicate an unemployment rate of 7.4 percent.

Shedd commented that these figures are still very low compared to other county and state averages. He said that the figures were realistic for this time of the year.

"I'm sure that the strikes and layoffs in companies around the metro area have some effect on the numbers," Shedd commented. "I don't think we have anything to worry about."

He said that he is excited by the number of people who are interested in coming to Henry County. Shedd commented that it bodes well for the future.

Dr. Cash also indicated another positive trend for the fourth quarter—brisk automobile sales. She cited unprecedented dealer incentives as the main reason consumers are deciding now is the time to buy a new car.

Sharon Wilder
Remains optimistic

NEWS/DAILY, TUESDAY, OCTOBER 3, 1989

STARTING A SUCCESSFUL BUSINESS. Seminar begins at Clayton State, Tuesday, Oct. 3. Two-hour sessions, through Nov. 21. $5 per session, or all for $40. Call 961-3440 or 961-3550 for information and registration.

HARPSICORD RECITAL. Presented at Clayton State College, featuring Bradley Brookshire, Thursday morning, Oct. 5, 11:05 a.m., Lecture/Recital Hall, Room G-132. Sponsored by Lyceum, the program is free and open to the public.

FINANCIAL PLANNING. Clayton State College, Thursday morning, Oct. 5, 11:05 a.m., Room D-223, Student Center Building. Sponsored by Lyceum. Free.

NEWS/DAILY, MONDAY, OCTOBER 2, 1989

STARTING A SUCCESSFUL BUSINESS. Seminar begins at Clayton State, Tuesday, Oct.3. Two-hour sessions, through Nov. 21. $5 per session, or all for $40. Call 961-3440 or 961-3550 for information and registration.

NEWS/DAILY, MONDAY, OCTOBER 2, 1989

STARTING A SUCCESSFUL BUSINESS

seminar begins at Clayton State College on Tuesday, Oct. 3. The two-hour sessions run through Nov. 21 with a cost of $5 per session, or $40 for the entire series. Call 961-3440 or 961-3550 for information and registration.

CLAYTON EXTRA, OCT. 5, 1989

School Employees Fund Benefits 73 Agencies

For more than 73 non-profit organizations in the metro area, the check is in the mail thanks to the Clayton School Employees Fund.

By having regular amounts deducted from their paychecks, almost 2,000 of the system's 3,900 employees amassed $101,729. The average gift amounted to $50, or about $1 per week.

Employees had the option to specify charities and 76 percent did so, said Jesse Hunter, fund treasurer. He said giving employees a choice of where to send their contributions made them feel a larger part of the effort.

Many of the recipients have already sent thank-you letters expressing their appreciation for the money and pointing out the good it will do the organization.

"The money means the difference to 30 of 60 kids in the after-school program," said Al Ernst of the YMCA's Clayton branch.

> *'The Money Means the Difference to 30 of 60 Kids in the After-School Program.'*
>
> — Al Ernst
> Clayton YMCA

The program helps keep children in 10 elementary schools, from kindergarten through fifth grade, busy and productive until parents can pick them up. "We need all the help we can get and the money means a lot to us," Mr. Ernst said.

The fund began handing out donations in 1978 and has contributed more than $600,000 to charity.

The highest single contribution went to the American Cancer Society — $13,625. Several college scholarships totaling $5,000 went to the employee scholarship fund. Scholarships went this year to area students entering college at Princeton University, Clayton State College and Emory-at-Oxford.

Other donations include: $4,575 to Scottish Rite Children's Hospital; $4,698 to the Humane Society; $4,629 to the Diabetes Foundation; $4,684 to Egleston Hospital and $4,500 to Samaritans Together for Clayton County.

—Brian McGreevy

NEWS/DAILY, TUESDAY, OCTOBER 31, 19

Young Operators Aim High In Computer Field

Continued from Page 1B

Sung Kim is now a mecha[n], Ok[lahoma] [Ci]ty Trucks. Ki[m] [i]s [a] mon. [H]e taught [h]im, w[ho] [i]s at For[t] [M]can, so [t]hey "Ou[r] [p]ents h[ave] Kim said. [t]o do t[hat] [i]n Riverdale, [s]o that we t[ook] [t]he state's degree [p]rogram in engineering from [C]learwued [C]ollege. While going [t]o classes ar[e] full-time, he was [a]t State [w]ork[ed] the college in its [C]omputer Service center and as a [p]art-time [w]orker at a Radio Shack in [t]he mall.

[H]e met a clerk [a]t the Radio Shack where [C]learwater Trueville[y] came to fill in for the [m]anager who was at [t]he time. It [w]as at [t]hat he learned to over[c]ome impatience and le[a]rned about [t]he aspects of busi[n]ess, fr[om] [h]ow he sold books to inventor[s] [t]o [m]anaging there helped m[e] [o]rganize all [m]y time and [o]rganized," Kim said.

Work[ing] helped him realize that [I] [d]on't I re[a]lly like the [s]outhside market was [j]ust [n]ot [f]or [m]e. It also [t]he taking for somebody [e]lse's entire [k]nowledge expertise in the computer [i]ndustry there [f]or [y]ears with so[me]one you look in the phone book, [f]ind [t]he industry, like, 78 pages of computer companies in Atlanta, and there [a]re about the equivalent of one [h]alf dozen serv[ice] companies on the Southmay," Kim said. "The question was, [d]o I [h]ow come we have to go all the way [a]cross the Northside all the time?"

He originally went into business [w]ith 1986 with neighbor and friend of [t]he family Mike Hubbard. The two worked together for two years, then decided to pursue separate interests after Hubbard opted to expand into sales of other electronic office equipment.

Kim didn't start P.C. Consultants [a]lone, however. He was joined by high school and college friend, Sean Mattingly, 23. Mattingly, who carries the title of vice president, took over Kim's job at Clayton State before following Kim into business.

Mattingly, who is a senior working on a management degree, goes to the college in the morning and works in the afternoon. Although he has taken a sabbatical, Kim is working on a computer science degree at Southern Tech in Marietta, where he is listed as a senior.

Kim and Mattingly make an interesting working team.

Mattingly, tall with short blondish and bright blue eyes in a boyish face, who also did a two-year stint in the Marines before going to Clayton State, doesn't show even the slightest trace of shyness, but claims he's the fiscal conservative in the company. As vice president, he primarily handles internal administration.

"Yong will come to me and say, 'Let's do this,' and I'll say, 'Ummmmm, no, I don't think so,'" Mattingly said, grinning.

Mattingly, whose family moved to Clayton in 1970 from the Bronx, N.Y., is clearly having a very good time working with his friend, whom he calls "amazing."

"I just can't see myself punching a clock from 9 to 5," Mattingly said.

The other recent additions to the company are David Gordon, 23, who is a programming consultant; Danny Phillips, 22, who does sales, and Robert Lumpkin, 29, who is in charge of customer relations.

"I'm surrounded by my friends," Kim said.

With the attention P.C. has received since the cross referencing program, the company is now getting beyond the lean months of when it first started, and the future seems to look bright for the little company with the growing following.

But is Kim content? That doesn't appear to be a word in this overachiever's vocabulary.

"Sometimes I get depressed that we haven't gotten as far as I think we should be," said P.C.'s leader, who has been known to show up at the office at 4:30 a.m.

And how far along does he think the company should be? It was Mattingly who shot back with an answer.

"He thinks we outta be in the Fortune 500," the vice president said, wryly.

The president just laughed, but he didn't disagree.

CLAYTON EXTRA, OCT. 12, 1989

THURSDAY

A viola recital featuring Doris Holloway, professor of music at Clayton State College in Morrow, will be held Oct. 19 at 11:05 a.m. in Room G-132. The program is free and open to the public.

A wellness fair will be held Oct. 19 at 9 a.m. in the lobby of C building at Clayton State College. Sessions on drunken driving, drugs and smoking will be included in the three-hour program. Information: 961-3510, Office of Student Services.

A **small-business tax workshop** will be held from 8:30 a.m. to 4:30 p.m. Oct. 19 at Clayton State College. Instructors will provide information about federal and state taxes. A $15 fee is required. Information: 961-3440, Small Business Development Center; 961-3550, Office of Community Services.

Volunteer Clayton Fair will be held from 3 to 5 p.m. and 7 to 9 p.m. Oct. 19 in the gymnasium at Clayton State College. The fair will bring together those with an interest in volunteering and those with a need for volunteers. Representatives from a variety of groups and organizations in the county will be available. Registration is encouraged. Information: 961-3550.

A program on how to start a business will be held at Clayton State College from 9:30 a.m. to 4:30 p.m. Registration fee is $25 and includes lunch. Information: 961-3440, Small Business Development Center; 961-3550, Office of Community Services.

ARTIST-IN-RESIDENCE. Day-long program at Clayton State College, Monday, Oct. 23. Calligrapher Julie Cashin works with students and displays her works in Room G-100. Call 961-3510 for information.

THIS WEEK

TUESDAY, OCTOBER 10, 1989

'Starting Over' workshop is set at Clayton

A workshop on the legal aspects and personal responsibilities of "starting over" following a financial crisis is scheduled at Clayton State College next week.

The program, scheduled at 6:30 p.m. on Tuesday, October 17, will include an hour of presentations on various laws followed by specific questions by participants.

Four experts, including three attorneys, will provide the answers for topics as bankruptcy, financial problems, insurance laws, small business problems, corporate formation, reorganization, and domestic relations.

To register, or to obtain additional information, call the College's Office of Community Services (961-3550). A $5 registration fee will be required.

NEWS/DAILY, THURSDAY, OCTOBER 12, 1989

VOLUNTEERS NEEDED: A recruitment "fair" for potential volunteers will be held at Clayton State College Thursday, Oct. 19. There will be two sessions — 3-5 p.m. and 7-9 p.m. — and 35 community groups and agencies which need volunteer help will be represented.

NEWS/DAILY, MONDAY, OCTOBER 16, 1989

Upcoming

"STARTING OVER" WORKSHOP, sponsored by Clayton State College, on Tuesday, Oct. 17 at 6:30 p.m. will discuss the legal aspects and personal responsibilities following a financial crisis. Experts providing answers for various business and domestic relations. Call 961-3550 to register; a $5 registration fee is required.

NEWS/DAILY, WEDNESDAY, OCTOBER 4, 1989

Potter, Pianist Appear At CSC Next Week

An artist-in-residence program and a piano recital are scheduled on the Clayton State College campus next week.

Polly Sherrill, a pottery instructor, will display her works and talk about ceramics during a day-long visit on Monday, Oct. 9, and Joe Chapman, president-elect of the Georgia Music Teachers Association, will be featured at the piano on Thursday, Oct. 12.

Ms. Sherrill, a pottery instructor at the Callanwolde Fine Arts Center and the Abernathy Center, has exhibited at the Inman Park and Piedmont Arts Festivals. She will be working with College art students in Room G-100 throughout the day.

Chapman, director of Keyboard Studies and Professor of Music at North Georgia College, will be presented during an 11:05 a.m. recital on Thursday. The program will be given in the College's Lecture/Recital Hall (Room G-132).

Both programs, and all Lyceum-sponsored events scheduled throughout the year, will be free and open to the public. Call the College's Office of Student Services (961-3510) for complete information.

CLAYTON EXTRA, OCT. 5, 1989

TUESDAY

The General Educational Development (GED) test will be held from 9 a.m. to 4:30 p.m. at Clayton State College in Morrow. Information: 961-3515, Office of Counseling and Testing.

WEDNESDAY

Southern politics will be discussed at 7 p.m. by Numan Bartley, a professor at the University of Georgia and author of "From Thurmond to Wallace: Political Tendencies in Georgia, 1948-68," in Room D-223 at Clayton State College in Morrow. A second program will be held 11:05 a.m. Thursday, Oct. 12. The programs are free and open to the public.

Send news items to Calendar, Clayton/South Fulton Extra, 1299 Battlecreek Road, Suite 220, Jonesboro, Ga. 30236. Phone 526-5975 for advertising or 473-7454 for news.

NEWS/DAILY, WEDNESDAY, OCTOBER 4, 1989

Linda Cowen Sworn In As First Female Clayton Judge

By Liz Switzer
Staff Writer

Jonesboro attorney Linda S. Cowen was sworn in Tuesday morning as a magistrate court judge to fill the unexpired term of Nannette D. Garrett, who resigned on Sept. 30 to resume a full-time private law practice.

Mrs. Cowan, the only female judge in the Clayton Judicial Circuit, is now one of seven magistrate court judges and one of four judges who rotate all-night shifts and 24 hour shifts every other weekend to dispose of arrest warrants and set bail on certain non-federal offenses for the local circuit.

Mrs. Cowen, who has a private practice with her husband Martin Cowen, is a 1977 graduate of Jonesboro Senior High School, a 1979 graduate of Clayton Jr. College, and a 1982 graduate of the University of Georgia with a bachelor in business administration.

She received her juris doctorate, cum laude, from the University of Georgia College of Law in 1985 and was admitted to practice in June 1985.

Mrs. Cowan, a resident of Clayton County since 18 months of age, was

See JUDGE, Page 6A

Photo By Kelly J. Huff

Probate Judge Eugene E. Lawson and newly-elected Judge Linda S. Cowen.

THE CLAYTON SUN 10/5/89

Lyceum Series To Begin Oct. 5

The first two programs in Clayton State College's yearlong Lyceum series of lectures and cultural events are scheduled next week.

A harpsichord recital and a financial accounting lecture will begin at 11:05 a.m. at two locations on the college campus Oct. 5.

Bradley Brookshire, winner of the 1984 Magnum Opus Harpsichord Competition, will perform in the college's lecture/recital hall in room G-132.

Brookshire, who also has won the International Harpsichord Competition of the Southeastern Historical Keyboard Society, lives in Cologne, West Germany and concertizes regularly in America and Europe.

Dr. James Don Edwards, the J.M. Tull Professor of Accounting at the University of Georgia, will give a "financial accounting update" during a lecture scheduled in room D-223 of the Student Center Building. Edwards is a past president of the American Association and was a visiting scholar at Oxford University.

Both programs and all Lyceum-sponsored events scheduled throughout the year, will be free and open to the public. Phone 961-3510 for information.

NEWS/DAILY, FRIDAY, OCTOBER 13, 1989

ARTIST-IN-RESIDENCE. Clayton State College, Monday, Oct. 16. Artist Peg Morar conducts day-long program. Displays in Room G-100. Call 961-3510 for information.

START A NEW BUSINESS WORKSHOP. Conducted at Clayton State College, Saturday, Oct. 14. Series designed for small business owners. $25 registration fee includes lunch. Call 961-3440 or 961-3550 for information and registration.

"STARTING OVER" WORKSHOP. Legal aspects and personal responsibilities following a financial crisis. Experts providing answers for various business and domestic relations. Call 961-3550 to register. Tuesday, Oct. 17, 6:30 p.m., Clayton State College, $5 registration fee required.

NEWS/DAILY, WEDNESDAY, OCTOBER 4, 1989

Linda Cowen Sworn In As First Female Clayton Judge

Continued from Page 1A

appointed by Chief Magistrate Robert B. McNeese Jr. with the unanimous approval of the four Clayton superior court judges. She was sworn Tuesday morning for a two and a half year term that ends on Dec. 31, 1992.

"It is my belief there is no finer attorney in the county or the state to be a judge in this court," McNeese said. "I am pleased to have her taking on this level of responsibility. This is an all-night job, then she has her private practice on top of that."

Magistrate court judges work an average of 70 hours a week in the Clayton circuit, according to McNeese. The job also requires four of the seven judges to rotate nightly shifts from 8:30 p.m. until 5 a.m. during the week.

"It varies from night to night — when the moon is full you know you are going to be busy — but the job of a night court judge requires a lot of energy and time and I want to be able to devote more time to my practice," said Ms. Garrett, who wrote 32 arrest warrants one night last week. Her practice is with McNeese and Associates, P.C. in Jonesboro.

"I extend to Nannette Garrett our heartfelt thanks and deep appreciation for her devotion to duty as a nighttime judge of the court for the last three years," McNeese said. "(Her) willingness to make the many personal sacrifices required to properly perform this demanding job have been noteworthy and in the finest traditions of public servants."

The other Clayton magistrate judges are William W. West, Joe Y. Walls, Coleman C. Eaton Jr., Avery T. Salter and Stephen F. White.

"I am very exicted about this appointment," Mrs. Cowen said after she was sworn in Tuesday morning. "And I am very excited to have this opportunity to work for the court."

THE SOUTH FULTON NEIGHBOR

THURSDAY, SEPTEMBER 28, 1989

Enrollment up as college begins 21st year

■ MORROW—Clayton [illegible] College began its 21st year with the start of fall quarter classes Tuesday. Among the changes this year are increased enrollment, new faculty members, and an innovative program for first year students.

Jerry Atkins, director of public information for the college, anticipates that a record number of students will attend Clayton State this year.

NEWS/DAILY, TUESDAY, OCTOBER 17, 1989

"STARTING OVER" WORKSHOP. Legal aspects and personal responsibilities following a financial crisis. Experts providing answers for various business and domestic relations. Call 961-3550 to register. Tuesday, Oct. 17, 6:30 p.m., Clayton State College, $5 registration fee required.

VIOLA RECITAL. Presented at Clayton State college, Thursday morning, 11:05 a.m., Oct. 19. Featuring Doris Holloway, professor of music. Free and open to the public, in Lecture/Recital Hall, Room G-132. Call 961-3510 for information.

HEALTH AND WELLNESS FAIR. Clayton State College, Thursday, Oct. 19. Forums on drunk driving, drugs, AIDS, eating disorders, smoking included in program. Begins at 9 a.m., B Building and lobby of C Building. Call 961-3515 for information.

SMALL BUSINESS TAX WORKSHOP. Clayton State College, Thursday, Oct. 19, day-long. $15 fee required, call Small Business Development Center for information, 961-3440 or 961-3550 to register.

NEWS/DAILY, MONDAY, OCTOBER 16, 1989

ARTIST-IN-RESIDENCE. Clayton State College, Monday, Oct. 16. Artist Peg Morar conducts day-long program. Displays in Room G-100. Call 961-3510 for information.

Tuesday

"STARTING OVER" WORKSHOP. Legal aspects and personal responsibilities following a financial crisis. Experts providing answers for various business and domestic relations. Call 961-3550 to register. Tuesday, Oct. 17, 6:30 p.m., Clayton State College, $5 registration fee required.

THE CLAYTON NEIGHBOR

WEDNESDAY, OCTOBER 18, 1989

GET INVOLVED—Volunteer Clayton will sponsor a fair tomorrow at the Clayton State College gymnasium at two times, from 3-5 p.m. and from 7-9 p.m.

The fair will bring together those with an interest in volunteering and those with a need for volunteers. Representatives from a variety of groups and organizations in Clayton will discuss their specific needs.

The fair, sponsored by Horizons Clayton and Volunteer Clayton, is free. Registration is strongly encouraged. For information, call 961-3550.

* * *

NEWS/DAILY, FRIDAY, OCTOBER 20, 1989

ARTIST-IN-RESIDENCE. Day-long program at Clayton State College, Monday, Oct. 23. Calligrapher Julie Cashin works with students and displays her works in Room G-100. Call 961-3510 for information.

NEWS/DAILY, THURSDAY, OCTOBER 12, 1989

SOUTHERN POLITICS will be the topic of a lecture at Clayton State College on Thursday, Oct. 12, at 11:05 a.m. Sponsored by Lyceum, lectures given in Room D-223 of Student Center Building. Free and open to the public.

PAGE 4 B THE CLAYTON SUN 10/26/89

Turnout Slim For Clayton's Volunteer Fair

By KRISTI RAPSON
Lifestyle Editor

Community response to Clayton's first volunteer fair was disappointing, said David Ennis, area director for the United Way.

The fair, sponsored by Horizons Clayton and the United Way, was held recently at Clayton State College.

Although turnout for the fair was slim, Ennis said evaluations completed by the participants and exhibitors were positive.

"I feel very good about the results and that feeling seems to be echoed by the people that were there," said Ennis.

Kathy Wages of the Clayton County Extension Service said the fair offered people interested in volunteering the chance to see what opportunities are available.

"We would like to get people involved who are just retiring and are not sure what's out there,"said Wages. "Many people who have just retired want to do something that's not a full-time job and this is an opportunity for them to listen to the groups and see what they might be interested in."

Another group targeted was those who have recently moved to Clayton County and are unfamiliar with the area. Fliers announcing the fair were distributed in newcomers' packets at local banks and through schools, real estate companies and churches.

Representatives from each of the 30 volunteer organizations had two minutes to speak to the crowd about their group and to give a brief description of the volunteer jobs available. An informal "browsing" session followed the speakers. Informational exhibits and brochures explained further the goals and needs of the organizations to prospective volunteers.

The fair was designed to assess potential volunteers' abilities and interests and then to match them with an organization with a corresponding need. Wages said there is a shortage of volunteers in Clayton County and that she hoped the fair would encourage people to consider volunteering.

Groups as diverse as the Georgia Right to Life and the Clayton County Democrats were represented at the fair. Some of the groups seeking volunteers are:

Rainbow House (Clayton County's emergency children's center), Habitat for Humanity, the Retired Senior Volunteer Program, Meals on Wheels, YWCA, Clayton County Department of Family and Children Services, American Red Cross, Clayton General Hospital, Literacy Volunteers of America Inc., Alzheimer's Association, and the Association for Retarded Citizens of Georgia.

Ennis said participants from the fair will meet in the near future to discuss strategies to encourage more participation from the community and to discuss possibly having the fair in the spring or at Southlake Mall.

"I feel strongly that this will become an annual thing,"said Wages. "It's an easy avenue for the community to see what's there."

Volunteers Recognized At Reception

The 10th annual Clayton volunteer recognition reception was held Oct. 24 at the Holiday Inn South.

Sen. Terrell Starr was the guest speaker for the event which recognized outstanding volunteers from 16 non-profit agencies. Holiday Inn South donated a room for the program and reception and J.C. Penney Catalog Distribution Center sponsored the food and flowers.

More than 35 volunteers were recognized for their special efforts. Among those recognized were: Kathy Guptill, of Samaritans Together who was recognized for her organization of the Food Pantry; William Geib, an executive board member for the YMCA who was honored for his fund raising; Barbara Hardin was honored for providing Christmas for hundreds of Clayton families through Operation Christmas; and United Way volunteer, Charla Reece, was recognized for answering the help-line. The volunteers honored received a certificate.

Rita Hand of the United Way said that many organizations such as Operation Christmas, a sub-group of Samaritans Together, needs volunteers. Anyone interested in volunteering can call United Way's Volunteer Clayton at 991-2026.

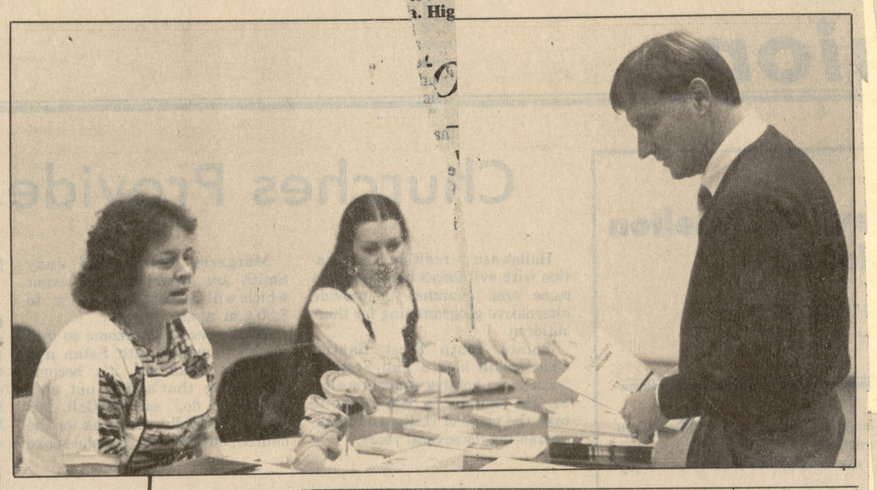

Clayton Groups Recruit Helpers

Above, Bonnie Kingston and Patsy Irvin explain to John Abbott the purpose and goals of the Georgia Right to Life Association. At right, Ethelree Sanders, Meals on Wheels volunteer coordinator and Catherine Glover from Volunteers in Service to America encourage volunteers to sign-up for their programs.

10/12/89 THE CLAYTON SUN

Artist Program, Recital, Dinner Theater On Tap

An artist-in-residence program, a viola recital and a dinner/theater are scheduled on the Clayton State campus next week.

Peg Morar, a ceramics specialist, will display her works and talk about ceramics during a day-long visit Oct. 16; Doris Holloway, professor of music at Clayton State, will be featured playing the viola Oct. 19; and "Mark Twain on Tour" will be the title of a dinner/theater performance Oct. 20.

Morar, who has made her living as a ceramic artist for more than a decade, recently completed a 200-foot ceramic wall installation at the Doraville MARTA Station. She will be working with college art students in room G-100 throughout the day.

Holloway will be featured on the viola during a concert scheduled at 11:05 a.m. Oct. 19. Free and open to the public, the program will be given in the college's lecture recital hall, room G-132.

Kenneth Richters will provide the entertainment for Friday's 7 p.m. dinner/theater production. Tickets for the performance are on sale for $7 each or $8 at the door in the Office of Student Services or phone 961-3510.

CLAYTON EXTRA, OCT. 19, 1989

TUESDAY **Clayton State College** will administer the General Educational Development (GED) test between 9 a.m. and 4:30 p.m. Information: 961-3515, for complete information about requirements for taking the high school equivalency examination.

WEDNESDAY, OCTOBER 18, 1989

THE FAYETTE NEIGHBOR

College entering era

■ MORROW—Clayton State College received approval from the state Board of Regents Thursday to hire H. Mason Barfield as athletics director and begin an intercollegiate athletics program.

"We are extremely pleased to have Mason Barfield head up our new program of athletics," said Dr. Harry S. Downs, president of Clayton State.

NEWS/DAILY, THURSDAY, OCTOBER 19, 1989

VOLUNTEERS NEEDED: Clayton County residents who are interested in donating some of their time to non-profit community activities are urged to attend one of the sessions of the Clayton Volunteer Fair today at Clayton State College at 3-5 p.m. or 7-9 p.m. in the gymnasium. Representatives of 38 local agencies who need volunteers will be present to answer questions.

CLAYTON EXTRA, OCT. 5, 1989 31

Chamber Music Series Offers Clayton 'Four of the Best'

By Brian McGreevy
Staff Writer

Arts Clayton hopes its upcoming musical series will take the county by storm — not with overamplified heavy metal rockers, but with four world-class chamber ensembles.

The Montclaire String Quartet will open the 1989-90 International Festival of Chamber Music Oct. 12 at the Jones Memorial United Methodist Church in Lake City.

"It's our way of presenting good music for the county," said Arts Clayton director Gene Priest.

The series will include performances by Poland's Penderecki String Quartet, England's Esterhazy Baryton Trio and the Arista Trio, graduates of Julliard's School of Music in New York.

The Montclaire and Penderecki quartets gained critical acclaim when Musical America magazine named them "Young Talents to Watch" for 1989.

"Musically very exciting things can happen when you have a small group playing together," said Dr. Larry Corse, Clayton State College's music instructor. "And these are four of the best chamber ensembles anywhere."

The Montclaire String Quartet, which will debut at the Kennedy Center next month, will perform quartets by Schubert, Ravel and Beethoven. The quartet recently won the prize for the Best Performance of a Contemporary Work at the 1989 Evian Competition in France.

The Penderecki String Quartet, founded in 1981 at the Katol Szymanowski Academy of Music in Katowice, Poland, first toured the United States in spring 1988. Its New York debut is next month.

"Not only will the performers play Haydn, Tchaikovsky and Brahms, which are very listenable, but 20th-century composers are represented at each concert for a nice balance," Dr. Corse said.

Arts Clayton will promote the concerts and "we will get the gravy or take the loss," said Mr. Priest, who hopes to attract music lovers from all over the metro area.

"We have not had on the Southside of Atlanta a major music series," Dr. Corse said. "This is the first attempt at a major music series."

The group has kept the ticket prices comparably low for the series, offering reduced rates for senior citizens and students.

Season tickets are $32; single tickets cost $15. Season tickets for senior citizens and for students cost $15. Sponsorships are available at $100.

Child care will be provided for a small donation.

For tickets, call Arts Clayton at 473-0848.

The Montclaire String Quartet will perform Oct. 12 in Lake City. They are (from left) Christine Vlajk, Andrea Reynolds, Julie Fox Henson and Kathryn Hudson.

THE HENRY NEIGHBOR

THURSDAY, OCTOBER 5, 1989

Free viola recital is scheduled

■ Doris Holloway, professor of music at Clayton State College, will present a viola recital Oct. 19 at 11:05 a.m. in the college's lecture and recital hall.

Also slated: a piano recital featuring **Dr. Joe C. Chapman** Oct. 12 at 11:05 a.m. in the college's lecture and recital hall.

Both concerts are free.

THE SOUTH FULTON NEIGHBOR THURSDAY, OCTOBER 19, 1989

Tax Workshop set at Clayton State College

■ A day-long **Small Business Tax Workshop** will be conducted at Clayton State College Thursday. Instructors providing information concerning federal and state taxes will be on hand to conduct the sessions.

Information: 961-3440, Registration: 961-3550, Cost: $15.

Learn the best location for a small business

■ A two-hour workshop on "location" for a small business will be conducted at Clayton State College Tuesday between 7-9 p.m.

Information: 961-3440, Registration: 961-3550, Cost: $5.

Small businesses can learn financial planning

■ A two-part workshop on **Financial Planning for the Small Business Owner** will begin at Clayton State College Tuesday and continue Oct. 26. The three-hour sessions begin at 6:30 p.m.

Information: 961-3440, Registration: 961-3550, Cost. $25.

Griffin Daily News, Thursday, October 19, 1989 —

Spaces still open for sex ed seminar

Spaces are still available at both the day-long conference and following day teleconference on "Sexuality Education: Teaching into the 1990s." The conference will be Wednesday, Oct. 25, at the Georgia International Convention and Trade Center.

On Thursday, Oct. 26, the national teleconference may be viewed at Clayton State College, 4:30-8:30 p.m.

The conference cost is $28; the teleconference is $15.

Pre-registration forms are available from Janice Boyd at the Spalding County Extension Service in the Courthouse Annex, 228-9900, extention 266.

NEWS/DAILY, WEDNESDAY, OCTOBER 18, 1989

VIOLA RECITAL. Presented at Clayton State college, Thursday morning, 11:05 a.m., Oct. 19. Featuring Doris Holloway, professor of music. Free and open to the public, in Lecture/Recital Hall, Room G-132. Call 961-3510 for information.

HEALTH AND WELLNESS FAIR. Clayton State College, Thursday, Oct. 19. Forums on drunk driving, drugs, AIDS, eating disorders, smoking included in program. Begins at 9 a.m., B Building and lobby of C Building. Call 961-3515 for information.

SMALL BUSINESS TAX WORKSHOP. Clayton State College, Thursday, Oct. 19, day-long. $15 fee required, call Small Business Development Center for information, 961-3440 or 961-3550 to register.

ARTIST-IN-RESIDENCE. Day-long program at Clayton State College, Monday, Oct. 23. Calligrapher Julie Cashin works with students and displays her works in Room G-100. Call 961-3510 for information.

NEWS/DAILY, THURSDAY, OCTOBER 26, 1989

LIGHT CLASSICAL MUSIC RECITAL. Clayton State College's Preparatory School of Music presents hour-long program, Sunday, Oct. 29, 3 p.m., in Lecture/Recital Hall, Room G-132. Free and open to all. Call 961-3550 for information.

Monday

20TH CENTURY MUSIC RECITAL. Featuring "Thamyris," scheduled at Clayton State College, Monday, Oct. 30, 7 p.m., in the Lecture/Recital Hall, Room G-132. Call 961-3510 for information.

DEVELOPING A BUSINESS PLAN. Workshop at Griffin Tech, Monday, Oct. 30, conducted by Clayton State College. Scheduled 6:30-9 p.m., $15 registration fee required. Call 961-3440 or 961-3550 for information and registration.

MARKETING FOR A SMALL BUSINESS. Conducted at Clayton State College, Tuesday, Oct. 31, 7-9 p.m. $5 registration fee, call 961-3440 or 961-3550 for information and registration.

Wednesday

SCLC AND SOUTHERN CHANGE. Discussions scheduled at Clayton State College, Wednesday, Nov. 1, 7 p.m., and Thursday, Nov. 2, 11:05 a.m. Dr. C.T. Vivian speaks. Free and open all. Room D-223, Student Center Building. Call 961-3510 for information.

THE SUN 10/26/89

Workshops Planned For Businesses

Small business owners and managers will have the opportunity to attend four workshops at Clayton State College next week. Developing a good business plan will be the topic on Monday, Oct. 30, at 6:30 p.m. Seminar participants will be guided step by step through the business plan process. A $25 registration fee is required.

The fifth in a series of programs about being an entrepreneur or small business owner is Marketing. The 7 p.m. program will address the needs of a small business owner in the area of marketing Tuesday, Oct. 31. The cost is $5.

A free seminar on "Internal Theft Prevention" will be offered Tuesday, Oct. 31 at 2 p.m., cosponsored by the college, the Clayton County Extension Service and the Clayton County Chamber of Commerce. Although the seminar is free, registration is required. Phone 477-9740.

The steps to take in preparing proposals for both commercial banks and the U.S. Small Business Administration will be discussed during a loan seminar Thursday, Nov. 2 at 6:30 p.m. The three hour seminar has a $15 registration fee.

The programs are a part of the fall quarter series designed for small business owners and managers.

Phone the college's Small Business Development (961-3440) for more information or the office of Community Services (961-3550) to register.

All programs in the series area co-sponsored by the Chamber of Commerce in Clayton, Fayette, Henry, and South Fulton counties and the U.S. Small Business Administration.

THIS WEEK

TUESDAY, OCTOBER 10, 1989

Thirty-three students on list

Thirty-three students from Fayette County were listed among the 2211 students named to the Summer Quarter Dean's List at Clayton State College, according to Dr. Jack K. Carlton, Vice-President for Academic Affairs.

Included were 22 students from Fayetteville and 11 from Peachtree City.

Fayetteville honor students included Geoffrey Nelson Babb, Robert A. Beasley, David A. Digiovanni, Marni G. Donaldson, Mary Elizabeth Horton, Doris J. Hughes, John P. Kana, Alfred Keller, Morris Daniel Kelly, Abby Lou Knowles, Gary Wesley Lynch, David Nathan Mulkey, Wanda Sue Pitts, Mary Smith Posey, Marea Annette Price, Thomas James Rising, Todd L. Ruth, Cynthia Leigh Smith, Donna W. Valentine, Cecelia Joyce Vaughn, Susan Elaine Witcher, and Robin Shane Wright.

Honorees from Peachtree City included Christine H. Barbee, Bonnie D. Birkis, Cynthia Lynn Brown, Kelly Leigh Crozier, Michael Hyatt Edwards, Stacy Rebel Fisher, Patricia Galarza Poole, Leigh Ann Ritter, Tina M. Smith, Charles John Wilde, Jr., and Jane Ann Williams.

To make the Dean's List, a student must maintain a grade point average of 3.6 or higher out of a possible 4.0 for the quarter.

The Summer Quarter, which attracted 1,610 students to the Morrow campus, began in June and ended in August.

NEWS/DAILY, MONDAY, OCTOBER 23, 1989

GENERAL EDUCATIONAL DEVELOPMENT (GED) test will be administered at Clayton State College on Tuesday, Oct. 24. 9 a.m.-4:30 p.m., Call 961-3515 for information.

CON SPIRITO WOODWIND QUINTET. Presented at Clayton State College, Thursday, Oct. 26, 11:05 a.m., in lecture/recital hall (Room G-132). Sponsored by Lyceum, free and open to the public. Call 961-3510 for information.

PERSPECTIVES OF CONTEMPORARY ART. Discussions at Clayton State College Wednesday, Oct. 25, 7 p.m., and Thursday, Oct. 26, 11:05 a.m. Free and open to the public, in Room D-223 of Student Center Building.

GENERAL EDUCATIONAL DEVELOPMENT (GED) TEST. Clayton State College administers Tuesday, Oct. 24. 9 a.m.-4:30 p.m., Call 961-3515 for information.

FINANCIAL PLANNING FOR SMALL BUSINESS OWNER. Two-part workshop at Clayton State College, Tuesday, Oct. 24 and Thursday. Three-hour sessions scheduled at 6:30 p.m., $25 registration fee. Call 961-3440 or 961-3550 for information and registration.

NEWS/DAILY, WEDNESDAY, OCTOBER 18, 1989

VIOLA RECITAL at Clayton State College on Thursday, Oct. 19, at 11:05 a.m., featuring Doris Holloway, professor of music. Free and open to the public, in Lecture/Recital Hall, Room G-132. Call 961-3510 for information.

HEALTH AND WELLNESS FAIR at Clayton State College on Thursday, Oct. 19, beginning at 9 a.m. Forums on drunk driving, drugs, AIDS, eating disorders, smoking included in program in the B Building and lobby of C Building. Call 961-3515 for information.

SMALL BUSINESS TAX WORKSHOP at Clayton State College, Thursday, Oct. 19, day-long. $15 fee required, call Small Business Development Center for information, 961-3440 or 961-3550 to register.

THURSDAY, OCTOBER 5, 1989 THIS WEEK

Computer class to be held Oct. 7

A day long workshop on "buying a computer for small business" will be conducted at Clayton State College on Saturday, October 7. Another program in a continuing series designed for small business owners and managers, the $25 registration fee includes the cost of lunch. Call the College's Small Business Development Center (961-3440) for more information, or the Office of Community Services (961-3550) to register.

THE ROCKDALE CITIZEN, MONDAY, OCTOBER 23, 1989

6 on Dean's List At Clayton State

Six students from Conyers made the Dean's List at Clayton State College in Morrow.

Earning the honor were Linda S. Barron, Patricia Dale Collins, Catherine P. Hutchins, James David Loyal, Curtis Henry Wade and Kimberly Gail Waite.

THIS WEEK THURSDAY, OCTOBER 5, 1989

Ceramics slated for Clayton

Ceramics will be the topic of an Artist-In-Residence program scheduled at Clayton State College on Monday, October 9. Ms. Polly Sherrill, a pottery instructor at the Callanwolde Fine Arts Center and the Abernathy Art Center in Atlanta, will work with Clayton State art students throughout the day in Room G-100. A display of her works will be open to the public. Call the College's Office of Student Services (961-3510) for more information.

NEWS/DAILY, MONDAY, OCTOBER 9, 1989

GENERAL EDUCATION DEVELOPMENT (GED) TEST. Administered by Clayton State College, Tuesday, Oct. 10, 9 a.m.-4:30 p.m. Call 961-3515 for information about requirements.

LECTURE SERIES. Clayton State College, Wednesday evening, Oct. 11, 7 p.m., and Thursday morning, Oct. 12, 11:05 a.m. Topic: southern politics. Sponsored by Lyceum, lectures given in Room D-223 of Student Center Building. Free and open to the public.

GOOD HEALTH AND LONG LIFE. A three-part seminar begins at Clayton State College at 7 p.m. and continues Nov. 14 and Dec. 12. covering issues on maintaining a healthy life. Dr. Needham Bateman, MD, Jonesboro, will lead discussion. Registration is $15 for all three sessions. Call 961-3550 for more information or to register.

ARTIST-IN-RESIDENCE PROGRAM. Ceramics the topic at Clayton State College Monday, Oct. 9. Room G-100. Call 961-3510 for more information.

NEWS/DAILY, FRIDAY, OCTOBER 20, 1989

ARTIST-IN-RESIDENCE, a day-long program at Clayton State College, Monday, Oct. 23, with calligrapher Julie Cashin working with students and displaying her works in Room G-100. Call 961-3510 for information.

NEWS/DAILY, TUESDAY, OCTOBER 24, 1989

PERSPECTIVES OF CONTEMPORARY ART discussion, Clayton State College, Wednesday, Oct. 25, 7 p.m., and Thursday, Oct. 26, 11:05 a.m. Free and open to all. Room D-223, Student Center Building.

FINANCIAL PLANNING For Small Business Owners, a two-part workshop at Clayton State College, will begin at 6:30 p.m. and continue on Thursday, Oct. 26. Three-hour sessions scheduled each night; $25 registration fee. Call 961-3440 or 961-3550 for information and registration.

GENERAL EDUCATIONAL DEVELOPMENT (GED) TEST. Clayton State College. Tuesday, Oct. 24. 9 a.m.-4:30 p.m., Call 961-3515 for information.

FINANCIAL PLANNING FOR SMALL BUSINESS OWNER. Two-part workshop, Clayton State College, Tuesday, Oct. 24 and Thursday. Three-hour sessions scheduled at 6:30 p.m., $25 registration fee. Call 961-3440 or 961-3550 for information and registration.

THE SOUTH FULTON NEIGHBOR THURSDAY, OCTOBER 12, 1989

Students make dean's list at Clayton College

■ Thirty-seven students from the South Fulton County area were among the 221 students named to the **Summer Quarter Dean's List at Clayton State College** with a grade point average of 3.6 or higher out of a possible 4.0 for the quarter.

Named from College Park were **Mark Edward Anderson, Beverly Denis Atkinson, Ronald D. Cawood, Sandra S. Dhanji, Jacquelyne L. Elbakheit, Jacqueline J. Geter, Andrea Lanette Henry, Cynthia Ann Homewood, Elaine MacDonald, Cynthia Joy Miller, David Charles Pursley, Rana Elise Tarver, Aimee M. Tedder, Patricia F. Tennant,** and **Lucinda M. Watkins.**

Fairburn students honored included **Jennifer L. Alderman, Wilma Viola Johnson, Mary Anne Morgan, Phillip W. Nestlehutt,** and **Michael Sanford Wilder.**

East Point students honored are **Miriam Burtz Barron, Susan Foster Brown, Andrea Leigh Cantrell, Kenneth Lee Huggin** and **Virginia Delores Ricks.**

Sandra A. Altrichter from Palmetto was also honored.

The Hapeville student honored was **Gregory Jason Thomas.**

Donna Leigh Burchfield from Union City also made the list.

NEWS/DAILY, THURSDAY, OCTOBER 12, 1989

PIANO RECITAL. Featuring Dr. Joe C. Chapman, Clayton State College, Thursday, Oct. 12, 11:05 a.m., Lecture/Recital Hall, Room G-132. Free and open to the public.

START A NEW BUSINESS WORKSHOP. Conducted at Clayton State College, Saturday, Oct. 14. Series designed for small business owners. $25 registration fee includes lunch. Call 961-3440 or 961-3550 for information and registration.

ARTIST-IN-RESIDENCE. Clayton State College, Monday, Oct. 17. Artist Peg Morar conducts day-long program. Displays in Room G-100. Call 961-3510 for information.

Tuesday

"STARTING OVER" WORKSHOP. Legal aspects and personal responsibilities following a financial crisis. Experts providing answers for various business and domestic relations. Call 961-3550 to register. Tuesday, Oct. 17, 6:30 p.m., Clayton State College, $5 registration fee required.

SMALL BUSINESS LOCATIONS. Two-hour workshop conducted at Clayton State College, Tuesday, Oct. 12. Scheduled 7-9 p.m., $5 registration. Call 961-3440 or 961-3550 for registration and information.

Webb

NEWS/DAILY, WEDNESDAY, OCTOBER 18, 1989

About Folks You Know

Ken Webbrecent recipient of the master of photography degree, will be honored at a reception in the library of Clayton State College on Tuesday, Oct. 24, 6:30-7:30 p.m. Sponsored by Arts Clayton, the reception will include an exhibit of Webb's work and a traveling exhibit from Georgia Professional Photographers Association. Public is invited.

NEWS/DAILY, WEDNESDAY, OCTOBER 11, 1989

START A NEW BUSINESS WORKSHOP. Conducted at Clayton State College, Saturday, Oct. 14. Series designed for small business owners. $25 registration fee includes lunch. Call 961-3440 or 961-3550 for information and registration.

PIANO RECITAL. Featuring Dr. Joe C. Chapman, Clayton State College, Thursday, Oct. 12, 11:05 a.m., Lecture/Recital Hall, Room G-132. Free and open to the public.

LECTURE SERIES. Clayton State College, Wednesday evening, Oct. 11, 7 p.m., and Thursday morning, Oct. 12, 11:05 a.m. Topic: southern politics. Sponsored by Lyceum, lectures given in Room D-223 of Student Center Building. Free and open to the public.

NEWS/DAILY, WEDNESDAY, OCTOBER 25, 1989

H. Scott Doner, a 10-year veteran with Emory University's Department of Public Safety, has assumed duties as director of public safety at Clayton State College. In his new post, Doner is responsible for the supervision and administrative work involved in planning, organizing and directing the seven-officer department.

Doner

NEWS/DAILY, TUESDAY, OCTOBER 10, 1989

LECTURE SERIES. Clayton State College, Wednesday evening, Oct. 11, 7 p.m., and Thursday morning, Oct. 12, 11:05 a.m. Topic: southern politics. Sponsored by Lyceum, lectures given in Room D-223 of Student Center Building. Free and open to the public.

GOOD HEALTH AND LONG LIFE. A three-part seminar begins at Clayton State College at 7 p.m. and continues Nov. 14 and Dec. 12, covering issues on maintaining a healthy life. Dr. Needham Bateman, MD, Jonesboro, will lead discussion. Registration is $15 for all three sessions. Call 961-3550 for more information or to register.

PIANO RECITAL. Featuring Dr. Joe C. Chapman, Clayton State College, Thursday, Oct. 12, 11:05 a.m., Lecture/Recital Hall, Room G-132. Free and open to the public.

GENERAL EDUCATION DEVELOPMENT (GED) TEST. Administered by Clayton State College, Tuesday, Oct. 10, 9 a.m.-4:30 p.m. Call 961-3515 for information about requirements.

THE FAYETTE NEIGHBOR
WEDNESDAY, OCTOBER 18, 1989

Tax Workshop set at Clayton State College

■ A day-long **Small Business Tax Workshop** will be conducted at Clayton State College Thursday. Instructors providing information concerning federal and state taxes will be on hand to conduct the sessions.

Information: 961-3440, Registration: 961-3550, Cost: $15.

Learn the best location for a small business

■ A two-hour workshop on "location" for a small business will be conducted at Clayton State College Tuesday between 7-9 p.m.

Information: 961-3440, Registration: 961-3550, Cost: $5.

Small businesses can learn financial planning

■ A two-part workshop on **Financial Planning for the Small Business Owner** will begin at Clayton State College Tuesday and continue Oct. 26. The three-hour sessions begin at 6:30 p.m.

Information: 961-3440, Registration: 961-3550, Cost. $25.

THE HENRY NEIGHBOR
THURSDAY, OCTOBER 19, 1989

Small businesses can learn financial planning

■ A two-part workshop on **Financial Planning for the Small Business Owner** will begin at Clayton State College Tuesday and continue Oct. 26. The three-hour sessions begin at 6:30 p.m.

Information: 961-3440, Registration: 961-3550, Cost. $25.

Tax Workshop set at Clayton State College

■ A day-long **Small Business Tax Workshop** will be conducted at Clayton State College Thursday. Instructors providing information concerning federal and state taxes will be on hand to conduct the sessions.

Information: 961-3440, Registration: 961-3550, Cost: $15.

Learn the best location for a small business

■ A two-hour workshop on "location" for a small business will be conducted at Clayton State College Tuesday between 7-9 p.m.

Information: 961-3440, Registration: 961-3550, Cost: $5.

October 18, 1989

The Spalding County Newspaper

Eight on Clayton State Dean's List for summer term

Eight Griffin area students were among the 221 named to Clayton State College's summer quarter Dean's List, reports Dr. Jack Carlton, academic affairs vice-president.

They are Sherri Anderson, Dena Carden, Tammy Gager, Michael Murphy, Timothy Peeples, Jr., Exa Lynn Pybus, John Roberts and Alicia Smith.

To make the Dean's List, a student must maintain a grade point average of 3.6, or higher, of a possible 4.0 for the quarter.

The summer quarter, which attracted 1,610 students to the Morrow campus, began in June and ended in August.

THE HENRY NEIGHBOR THURSDAY, OCTOBER 5, 1989

Seminar offers tips on buying computer

■ A day-long workshop on **"buying a computer for small business"** will be conducted Saturday at Clayton State College.

Another program in a continuing series designed for small business owners and managers, the registration fee includes the cost of lunch.

Cost: $25. Information: 961-3440.

Financial planning update set for tomorrow

■ An update on **financial planning** will be presented at Clayton State College Thursday morning.

Dr. James Don Edwards, Professor of Accounting in the J.M. Tull School of Accounting at the University of Georgia, will speak during an 11:05 a.m. program scheduled in Room D-223 of the Student Center Building.

Entrepreneurs can learn to start a business

■ A day-long workshop on **"How to Start a New Business"** will be conducted at Clayton State College Saturday, Oct. 14. The $25 fee will include the cost of lunch.

Information: 961-3440; registration: 961-3550.

NEWS/DAILY, WEDNESDAY, OCTOBER 25, 1989

PERSPECTIVES OF CONTEMPORARY ART. Discussions at Clayton State College, Wednesday, Oct. 25, 7 p.m., and Thursday, Oct. 26, 11:05 a.m. Free and open to all, Room D-223, Student Center Building.

LIGHT CLASSICAL MUSIC RECITAL. Clayton State College's Preparatory School of Music presents hour-long program, Sunday, Oct. 29, 3 p.m., in Lecture/Recital Hall, Room G-132. Free and open to all. Call 961-3550 for information.

Monday

20TH CENTURY MUSIC RECITAL. Featuring "Thamyris," scheduled at Clayton State College, Monday, Oct. 30, 7 p.m., in the Lecture/Recital Hall, Room G-132. Call 961-3510 for information.

DEVELOPING A BUSINESS PLAN. Workshop at Griffin Tech, Monday, Oct. 30, conducted by Clayton State College. Scheduled 6:30-9 p.m., $15 registration fee required. Call 961-3440 or 961-3550 for information and registration.

CON SPIRITO WOODWIND QUINTET at Clayton State College on Thursday, Oct. 26, at 11:05 a.m. in the lecture/recital hall (Room G-132). Sponsored by Lyceum, free and open to all. Call 961-3510 for information.

CON SPIRITO WOODWIND QUINTET. Clayton State College, Thursday, Oct. 26, 11:05 a.m., Lecture/Recital Hall (Room G-132). Sponsored by Lyceum, free and open to all. Call 961-3510 for information.

DUO PIANISTS. Joannie Rogers and Jeannie Morrison perform in concert at Clayton State College, Thursday, Oct. 26, 11:05 a.m., in the Lecture/Recital Hall (Room G-132). Lyceum sponsored, free and open to the public. Call 961-3510 for information.

MARKETING FOR A SMALL BUSINESS. Conducted at Clayton State College, Tuesday, Oct. 31, 7-9 p.m. $5 registration fee, call 961-3440 or 961-3550 for information and registration.

Wednesday

SCLC AND SOUTHERN CHANGE. Discussions scheduled at Clayton State College, Wednesday, Nov. 1, 7 p.m., and Thursday, Nov. 2, 11:05 a.m. Dr. C.T. Vivian speaks. Free and open all. Room D-223, Student Center Building. Call 961-3510 for information.

THE HENRY NEIGHBOR
THURSDAY, OCTOBER 19, 1989

Henry students named to Clayton dean's list

■ Thirty six students from Henry County were listed among the 221 students named to the summer quarter dean's list at Clayton State College.

■ Stockbridge honorees: Valerie Paige Adams, Frank Agueli, Terri Lynn Beaty, Rebecca Perry Blanton, Tammie Michelle Boles, Joan Lynn Busbin, Mark Douglas Darby, David Emory Dumas, Joseph Allen Fuqua, Annette R. Green,

Margaret S. Harp, Jerry Wayne Hope, Billie R. Jenkins, John R. Kookogey, Andrea Lisa Martin, Melanie P. McCane, Kenneth J. Schaefer, Diane M. Sydenstricker, Deborah K. Veitch, Karen H. Wagers and Julie P. Watkins.

Honorees from McDonough: Harold Ray Anderson, Stephen Allen Dyar, Thomas Robert Dyar, Carla M. Elliott, Kathryn C. Latimer, Emily Louise McKinnon, Lovena R. Purcell, Karen Lee Reid, Nancy Gay Rowell, Robert Hagar Smith, Leslie Dannett Twilley and Mary Susan White.

Also honored were Cheri Lei Weaver from Hampton and Lisa Renae Garland and Herman H. Henderson from Locust Grove.

10/26/89 THE CLAYTON SUN

Technology Advisers

Members of the Clayton State College advisory committee for the School of Technology's drafting and design program recently met with college officials. From left are Robert Schrepfer of Roberts and Company; Renee Hensley of Gardner, Spencer, Smith and Associates; Gene Vaughn of A.E. Vaughn and Associates; Wayne Wistrom of Snapper Mower Co.; Dr. Jack Carlton, vice-president for academic affairs, Clayton State; Ken Roberts of J.C. Penney Co.; Tom Eddins, instructor of drafting and design technology, Clayton State; Dave Thornton of J.C. Penney Co.; Dr. Wallace Shakun, dean of the School of Technology, Clayton State; Bill Stewart of Metal Fabricators; Florence Cunningham, secretary, Clayton State; and Elyse Thornton of J.C. Penney Co.

Clayton News/Daily

October 31, 1989

A Growing Field

Photo By Kelly J. Huff

The young operators — Yong Kim, left, president of P.C. Consultants, and vice president Sean Mattingly in Kim's sparse but tastefully decorated office off Ga. Highway 85.

Young Operators Aim High

Riverdale Consultant Overcomes Age Barrier To Help Businesses Decipher World Of Computers

By Lindsey Kelly
Business Editor

Riverdale computer wizard Yong Kim could well be Clayton County's answer to Apple computer tycoon Steve Jobs — only Kim has better manners.

At age 25, the earnest-faced, bespectacled young entrepreneur is winning raves from Southside business owners (and even some as far away as England) for his year-old company P.C. Consultants.

The company can make a computer system do whatever a client needs for prices one businessman called "beyond my dreams."

What's more, the oldest member of the five-man team making up Kim's company is only 29. The youngest is 22.

In an industry that is itself fairly young, it's not unprecedented to find young adults running companies. Probably the most famous example is Jobs, who at age 20, co-founded Apple Computer from a garage.

For his part, Kim started P.C. in an out-of-the-way Riverdale office using his $1,000-limit Visa card as start-up capital.

But while Jobs is credited with making computers a household word, Kim's niche is deciphering for the technologically confused business owner the profusion of computer hardware and software that has been developed since Jobs rocked the industry in the mid-70s.

Jobs has also been characterized as having the personality of "a juvenile delinquent" by author Michael Meyer who recently published *The Alexander Complex*, a collection of profiles of six American businessmen, including Apple's co-founder.

Kim, on the other hand, is exceedingly polite — using courtesy titles even when he makes reference to his fellow co-workers — and says his clients are "like family."

In his white dress shirt, red tie and black suspenders, Kim is also the picture of professionalism.

"At our age, if we went into a client dressed in blue jeans and T-shirts, they'd call us hoodlums and throw us out," Kim said, laughing.

Kim also conceeds that overcoming the age thing, particularly when the majority of their clients are generally about twice their age, is "one of the biggest problems we face."

But to hear P.C. Consultants' clients talk, it's not a problem for long.

"When I first saw Kim, I thought, 'This guy is a *young*, man,' " said Conley businessman Mac McDearis, owner of Lift Parts Supply Co., one of about five or six fork lift supply companies on the Southside that are now clients of P.C. Consultants.

"But after you talk to him, you realize it doesn't matter how old he is. He's pretty sharp."

McDearis, whose business is distributing fork lift parts, said when he met Kim, he had been looking for a computer system to help him perform such functions as inventory control and invoicing.

"The systems I had priced were around $40,000," McDearis said. "But Kim got me set up for a quarter of that price."

McDearis was so sold on Kim's consistent ability "to customize my software to do [illegible]er I want," that he told the president of a major Chicago-based fork lift parts manufacturer about P.C. Consultants.

Dennis Desmond, president of Lift Parts Manufacturing (LPM), came to the office behind Coley's bakery on Georgia Highway 85 last summer looking for someone who could design a program that could help LPM's distributors cross-reference fork lift parts by the type of part, manufacturer and price, thereby giving customers faster sales service.

"There are at least as many fork lift parts as there are car parts," Kim said. "These price manuals were the size of telephone books. If you've got a customer on the phone wanting to know who's got the best price on a certain part, it could take you 10 minutes to go through those books, and most customers aren't going to want to stay on the phone that long."

Kim succeeded in writing the program that LPM wanted, again for about a quarter of the price.

Desmond, who called the Kim's company "innovative," said by phone from his Chicago office that he decided to give P.C. Consultants a try because "they were young and seemed hungry."

Thanks to Kim's development of the cross-referencing program for LPM, P.C. Consultant's now have between 40 and 50 clients in such locales as California, St. Louis, New York, England and Canada.

Their client list also includes another Chicago company called Intrupa, LPM's biggest competitor in the fork lift parts industry, which basically means P.C. has pretty much cornered the fork lift parts market.

Via the wonder of computer technology, they can often service client's systems via a special modem connected to a terminal in their office.

All in all, not bad for a self-professed "very shy" teenager who got his first introduction to computers on an Atari 400 ("the Volkswagen of computers") he got when he was a senior at Riverdale High School.

The son of South Korean immigrants, Kim's ambition is derived from his family. The second in line of four children, Kim has one sister, now a law student in Washington who was once in charge of the J.C. Penney computer center in Dallas, another who works in research for IBM, and a younger brother who is on the Dean's List at Georgia Tech working on a mechanical engineering degree.

"In my family, you either succeed or get out of the family," Kim said.

The desire to succeed is fed by Kim's knowledge that his father, Sung Kim, gave up a grocery store business and fairly affluent lifestyle in Korea to come to the United States 16 years ago so his children would have a chance for a better education.

The family, which lives in Riverdale, originally lived in Florida, then moved to Georgia four years later.

See COMPUTERS, Page 2B

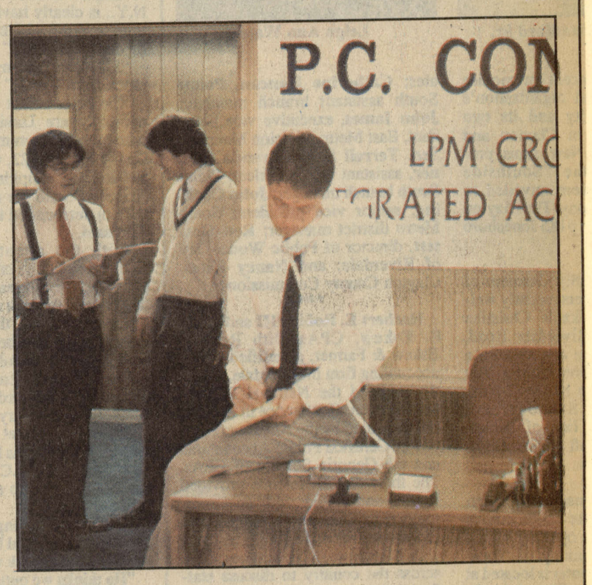

Photo By Kelly J. Huff

Kim briefs programming troubleshooter David Gordon on his next assignment while Mattingly handles a client's call.

THE CLAYTON SUN 10/26/89

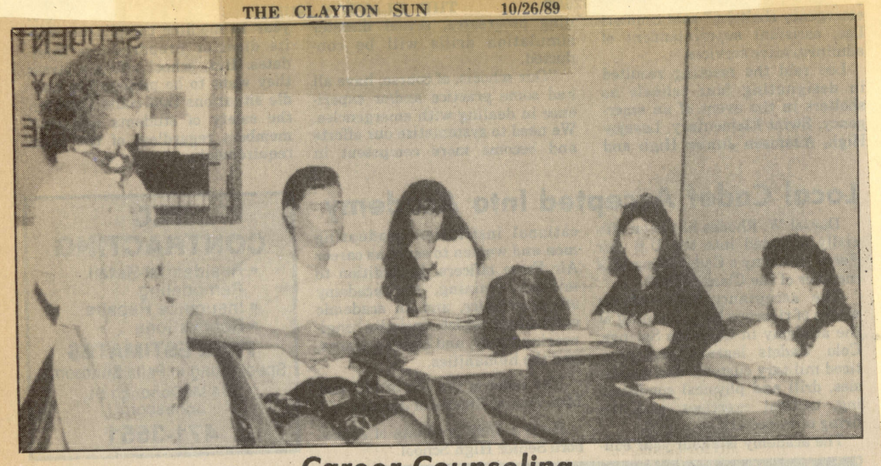

Career Counseling

Students at Clayton State College have an opportunity each month to participate in exercises that will help them meet their career objectives. Career Counselor Sandra Taylor, left, conducts a free workshop at the college's center.

Placement Center Provides Career Choice Workshops

Workshops designed to help students in choosing a program of study that meets their career objectives is one of the many services offered by the Counseling and Placement Center at Clayton State College.

The "choosing a career or major" workshop has been a tradition at Clayton State for a number of years, providing students with an overview of resources available on campus and assisting them with career-related decisions.

Recently, with the addition of Sandra Taylor as a career counselor, the focus of the sessions has changed, officials said. Now, each student must participate in an exercise that promotes decision making.

Students are encouraged to identify values which are important to them and careers which interest them. They receive tips on how to put those objectives together and leave the workshop with a plan directing them toward their individual goals.

Workshops on this topic are offered monthly by the Counseling and Placement Center, and other sessions on such topics as preparing for and taking exams, resume development, interview techniques, assertiveness training and wardrobe planning are also offered throughout each quarter.

Clayton area residents who are considering Clayton State College for skill development are welcome to attend the workshops. For information on registration, contact the center at 961-3515.

Technology Advisers

Members of the Clayton State College advisory committee for the School of Technology's drafting and design program recently met with college officials. From left are Robert Schrepfer of Roberts and Company; Renee Hensley of Gardner, Spencer, Smith and Associates; Gene Vaughn of A.E. Vaughn and Associates; Wayne Wistrom of Snapper Mower Co.; Dr. Jack Carlton, vice-president for academic affairs, Clayton State; Ken Roberts of J.C. Penney Co.; Tom Eddins, instructor of drafting and design technology, Clayton State; Dave Thornton of J.C. Penney Co.; Dr. Wallace Shakun, dean of the School of Technology, Clayton State; Bill Stewart of Metal Fabricators; Florence Cunningham, secretary, Clayton State; and Elyse Thornton of J.C. Penney Co.

NEWS/DAILY, WEDNESDAY, OCTOBER 18, 1989

HEALTH AND WELLNESS FAIR. Scheduled at Clayton State College, Thursday, Oct. 19. Forums scheduled in the lobby of "C" Building, 9 a.m. and noon, and in Round Building at 11 a.m. Special "wellness menu" prepared in the cafeteria. Free and open to the public. Call 961-3515 for information.

ARTIST-IN-RESIDENCE PROGRAM. Calligrapher Julie Cashin conducts day-long program, Monday, Oct. 23, Clayton State College. Displays in Room G-100. Call 961-3510 for information.

SMALL BUSINESS PROGRAM. Two-hour workshop on location for small business conducted at Clayton State College, Tuesday, Oct. 24. Continuing series, session scheduled 7-9 p.m. $5 registration fee required. Call 961-3440 or 961-3550 for information and registration.

TWO-PART WORKSHOP. Financial planning for the small business owner at Clayton State College, Tuesday, Oct. 24. Continuing series designed for small business owners. Three-hour sessions begin at 6:30 p.m., Tuesday and Thursday. $25 registration fee required. For information and registration call 961-3440 or 961-3550.

GENERAL EDUCATIONAL DEVELOPMENT (GED) TEST. Administered at Clayton State, Tuesday, Oct. 26, 11:05 a.m. in Lecture/Recital Hall (Room G-132), 9 a.m.-4:30 p.m. Call 961-3515 for information.

PERSPECTIVES OF CONTEMPORARY ART. Lecture discussions at Clayton State College, Wednesday, 7 p.m., Oct. 25, and Thursday, Oct. 26, 11:05 a.m. Free and open to the public, given in Room D-223 of Student Center Building.

Griffin Daily News, Tuesday, October 24, 1989

Duo pianists to perform at Clayton State

Duo pianists, Joanne Rogers and Jeannine Morrison, will be featured in concert at Clayton State College on Thursday, Oct. 26.

Sponsored by Lyceum, the program will begin at 11:05 a.m. in the college's Lecture/Recital Hall, Room G-132.

Mrs. Rogers, an accomplished solo and duo pianist, is active in the Pittsburgh musical community and serves as an adjudicator for the National Guild of Piano Teachers.

She received her bachelor's degree in music from Rollins College in Florida and her master's degree in piano performance from Florida State University.

Mrs. Rogers was awarded a graduate fellowship for study with Ernst von Dohnanyi, the renowned Hungarian composer, conductor and pianist.

Mrs. Morrison, professor of music at Clayton State, has given debut recitals at New York's Town Hall and the National Gallery of Art in Washington, D.C.

She also received her bachelor's degree in music from Rollins College, and her master's degree from Columbia University Teacher's College. She studied under the eminent teacher and pianist Edwin Hughes.

Last year, Mrs. Morrison was named to the artist roster of the Baldwin Piano Company, the only pianist in Georgia to receive that honor.

Thursday morning's performance will be free and open to the public. Call the college's Office of Student Services, 961-3510, for more information.

THIS WEEK

TUESDAY, OCTOBER 17, 1989

Three workshops slated

Small business owners and managers will have an opportunity to attend three different workshops sponsored by Clayton State College on Tuesday, October 24.

A free workshop on "interview techniques" will be conducted at the Clayton County Headquarters Library between 2 and 4 p.m., a three-hour workshop on "financial planning" will begin on the College campus at 6:30 p.m., and a two-hour program on "location" of a small business will begin on campus at 7 p.m.

Ways to develop interview skills as an alternative to the polygraph will be discussed during the afternoon program at the library on Battlecreek Road in Jonesboro. The session is another in a series co-sponsored by the college, the Clayton County Extension Service, and the Clayton County Chamber of Commerce. Although free, registration must be completed by calling 477-9740 in advance of the workshop.

Financial planning for the small business owner will provide participants with a better understanding of how they can benefit with proper planning. A $25 registration fee is required for the 6:30 p.m. seminar.

Finding the right location for a small business is the fourth program in an eight-week series on an "entrepreneur's guide to starting a successful business." A $5 registration fee is required for the 7 p.m. session.

The three programs are a part of a Fall Quarter series designed to help small business owners and managers meet the challenges of operating their businesses.

Call the college's Small Business Development Center (961-3440) for more information, or the Office of Community Services (961-3550) to register.

All programs in the series are co-sponsored by the Chambers of Commerce in Clayton, Fayette, Henry and South Fulton counties, and the U.S. Small Business Administration.

THE CLAYTON NEIGHBOR WEDNESDAY, OCTOBER 18, 1989

Tax Workshop set at Clayton State College

■ A day-long **Small Business Tax Workshop** will be conducted at Clayton State College Thursday. Instructors providing information concerning federal and state taxes will be on hand to conduct the sessions.

Information: 961-3440, Registration: 961-3550, Cost: $15.

Learn the best location for a small business

■ A two-hour workshop on "location" for a small business will be conducted at Clayton State College Tuesday between 7-9 p.m.

Information: 961-3440, Registration: 961-3550, Cost: $5.

Small businesses can learn financial planning

■ A two-part workshop on **Financial Planning for the Small Business Owner** will begin at Clayton State College Tuesday and continue Oct. 26. The three-hour sessions begin at 6:30 p.m.

Information: 961-3440, Registration: 961-3550, Cost. $25.

THURSDAY, OCTOBER 19, 1989 THIS WEEK

Workshop slated for Oct 19

Saturday, Oct. 14, a two-hour workshop on "financing and organization" of a small business will follow on Tuesday, Oct. 17 and an all-day "small business tax workshop" is set for Thursday, Oct. 19.

Saturday's workshop will address the question of who should consider starting a new business, and is not for individuals who are already in business. A $25 registration fee includes the cost of lunch.

The two-hour workshop on Tuesday, Oct. 17, will begin at 7 p.m. and a $5 registration fee will be required. The session is another in an eight-part series on an "entrepreneurs guide to starting a successful business."

"How to" and "when to" information concerning Federal and State taxes will be discussed during the workshop on Thursday, Oct. 19. Scheduled between 8:30 a.m. and 4:30 p.m., sessions will be conducted by representatives from the Internal Revenue Service, the Georgia Department of Revenue and the Georgia Department of Labor. A $15 registration fee will be required.

The three programs are part of a fall quarter series designed to help small business owners and managers meet the challenges of operating their businesses.

Call the College's Small Business Development Center at 961-3440 for more information, or the Office of Community Services at 961-3550 to register.

All programs in the series are co-sponsored by the Chambers of Commerce in Clayton, Fayette, Henry and South Fulton counties and the U.S. Small Business Administration.

THE CLAYTON SUN 10/26/89

A BRASS BARITONE RECITAL will be given at Clayton State College Nov. 2 at 11:05 a.m. Music instructor Brent Weaver will be featured at the Lyceum-sponsored program. Call 961-3510 for info.

FORME[illegible]AL DIRECTOR of affiliates for the Southern [illegible]Conference, Dr. C.T. Vivian will speak at [illegible]., 1 at 7 p.m. and Nov. 2 at 11:05 a.m. [illegible]"The SCLC and Southern Change." [illegible]o the public. Call 961-3510 for [illegible]

[illegible] will present [illegible]sic' music [illegible] Call [illegible]

NEWS/DAILY, WEDNESDAY, OCTOBER 18, 1989

Woodwind Concert Set At CSC Oct. 23

An artist-in-residence program, and a woodwind concert are scheduled on the Clayton State College campus next week.

Calligrapher Julie Cashin will display her works and visit with College art students during a day-long visit on Monday, Oct. 23, and the "Con Spirito Woodwind Quintet" will be featured in concert on Thursday morning, Oct. 26.

Ms. Cashin, who has been teaching calligraphy since 1980, is past president of the Atlanta Friends of the Alphabet. She has done calligraphy for Coca-Cola, I.B.M., and Turner Broadcasting. As a visiting artist in the Lyceum-sponsored series, she will meet with students in Room G-100 throughout the day.

Music by the woodwind group covers the musical spectrum from the 16th century to modern times. The quintet, which toured China in 1987 and plans to tour Japan and South Korea, will be presented during an 11:05 a.m. concert on Thursday, Oct. 26.

All Lyceum-sponsored programs are free and open to the public. Call the College's Office of Student Services (961-3510) for complete information.

Lectures On Contemporary Art Set For Oct. 25-26

"The Perspectives on Contemporary Art" will be discussed during two lectures scheduled at Clayton State College next week.

Dr. Joseph Perrin, professor and Head Emeritus of the School of Art and Design at Georgia State University, will talk about contemporary art during discussions scheduled at 7 p.m. on Wednesday, Oct. 25, and at 11:05 a.m. on Thursday, Oct. 26.

Earlier this year, Dr. Perrin was honored with the "Artist of Excellence Award" by Governor Joe Frank Harris.

The two programs, scheduled in Room D-223 of the Student Center Building, will continue a year-long series of lectures and cultural events sponsored by the College's Lyceum Committee.

All programs in the series are free and open to the public.

THE SUN 10/12/89

CSC Names Barfield As School's First AD

H. Mason Barfield, assistant men's basketball coach at Kennesaw College, has been named Director of Athletics and head basketball coach at Clayton State College, according to Dr. Harry S. Downs, president.

Clayton State will enter into intercollegiate competition on the NAIA level during the 1990-91 basketball season.

Barfield, 33, graduated from Lowndes High in Valdosta in 1973 and played basketball and baseball at Alabama Christian Junior College in Montgomery.

Barfield was team captain of Alabama Christian's conference champion team in 1973-74.

After two years at ACC, he transferred to Valdosta State College. Barfield holds both a Bachelor of Science and Masters Degree in health and physical education from Valdosta State.

Barfield has been an assistant basketball coach at Kennesaw the last two years. He coached the boys varsity at Lassiter High in Cobb County from 1985-1988. In 1987-88, Lassiter posted a 23-7 record and reached the final eight in the state tournament.

Turnout Slim For Clayton's Volunteer Fair

By KRISTI RAPSON
Lifestyle Editor

Community response to Clayton's first volunteer fair was disappointing, said David Ennis, area director for the United Way.

The fair, sponsored by Horizons Clayton and the United Way, was held recently at Clayton State College.

Although turnout for the fair was slim, Ennis said evaluations completed by the participants and exhibitors were positive.

"I feel very good about the results and that feeling seems to be echoed by the people that were there," said Ennis.

Kathy Wages of the Clayton County Extension Service said the fair offered people interested in volunteering the chance to see what opportunities are available.

"We would like to get people involved who are just retiring and are not sure what's out there,"said Wages. "Many people who have just retired want to do something that's not a full-time job and this is an opportunity for them to listen to the groups and see what they might be interested in."

Another group targeted was those who have recently moved to Clayton County and are unfamiliar with the area. Fliers announcing the fair were distributed in newcomers' packets at local banks and through schools, real estate companies and churches.

Representatives from each of the 30 volunteer organizations had two minutes to speak to the crowd about their group and to give a brief description of the volunteer jobs available. An informal "browsing" session followed the speakers. Informational exhibits and brochures explained further the goals and needs of the organizations to prospective volunteers.

The fair was designed to assess potential volunteers' abilities and interests and then to match them with an organization with a corresponding need. Wages said there is a shortage of volunteers in Clayton County and that she hoped the fair would encourage people to consider volunteering.

Groups as diverse as the Georgia Right to Life and the Clayton County Democrats were represented at the fair. Some of the groups seeking volunteers are:

Rainbow House (Clayton County's emergency children's center), Habitat for Humanity, the Retired Senior Volunteer Program, Meals on Wheels, YWCA, Clayton County Department of Family and Children Services, American Red Cross, Clayton General Hospital, Literacy Volunteers of America Inc., Alzheimer's Association, and the Association for Retarded Citizens of Georgia.

Ennis said participants from the fair will meet in the near future to discuss strategies to encourage more participation from the community and to discuss possibly having the fair in the spring or at Southlake Mall.

"I feel strongly that this will become an annual thing,"said Wages. "It's an easy avenue for the community to see what's there."

Volunteers Recognized At Reception

The 10th annual Clayton volunteer recognition reception was held Oct. 24 at the Holiday Inn South.

Sen. Terrell Starr was the guest speaker for the event which recognized outstanding volunteers from 16 non-profit agencies. Holiday Inn South donated a room for the program and reception and J.C. Penney Catalog Distribution Center sponsored the food and flowers.

More than 35 volunteers were recognized for their special efforts. Among those recognized were: Kathy Guptill, of Samaritans Together who was recognized for her organization of the Food Pantry; William Geib, an executive board member for the YMCA who was honored for his fund raising; Barbara Hardin was honored for providing Christmas for hundreds of Clayton families through Operation Christmas; and United Way volunteer, Charla Reece, was recognized for answering the help-line. The volunteers honored received a certificate.

Rita Hand of the United Way said that many organizations such as Operation Christmas, a sub-group of Samaritans Together, needs volunteers. Anyone interested in volunteering can call United Way's Volunteer Clayton at 991-2026.

Clayton Groups Recruit Helpers

Above, Bonnie Kingston and Patsy Irvin explain to John Abbott the purpose and goals of the Georgia Right to Life Association. At right, Ethelree Sanders, Meals on Wheels volunteer coordinator and Catherine Glover from Volunteers in Service to America encourage volunteers to sign-up for their programs.

Work Begins On Recital Hall At Local School

By BETH BOSTIAN
Staff Writer

Clayton State College will soon have another reason to be called the area's "college in the park."

Construction crews are working on the foundation of the Spivey Recital Hall, which when completed will be a glass-enclosed building overlooking the college's 12-acre lake.

The $4.5 million recital hall will become a reality thanks to a $2.5 million donation from the late Clayton County organist and music teacher Emilie Parmalee Spivey.

Following her husband's death in 1984, Mrs. Spivey established the Walter and Emilie Spivey Foundation Inc. for the purpose of supporting and endowing the fine arts program at Clayton State. The foundation is also used to increase faculty salaries, provide scholarships and to bring internationally renowned artists to the college.

Before her death in 1988, Mrs. Spivey donated the funds and challenged the community to raise $1.5 million, the balance needed to build the recital hall.

Campaign Drive

A campaign drive began last year to raise the funds and so far, $1.1 million has been donated, according to Jerry Atkins, public information director for Clayton State.

Mrs. Spivey and her late husband, Walter Boone Spivey, an Atlanta dentist, were big supporters of fine arts and music, he said.

Mrs. Spivey had a dream of creating a highly accredited music program at the college. Spivey Hall will be the first part of a comprehensive fine arts center she had envisioned, Atkins said.

The recital hall is expected to be completed next fall, he said.

"It's going to be a magnificent music recital hall unlike anything in the state of Georgia and probably the southeast," said Atkins. "It's going to small and specifically designed for small audiences."

Designed by Gardner Spencer Smith & Associates, the building's curved, three-story facade of brick and glass is designed to blend with the college's contemporary structures.

Interior Design

The 30,000-square-foot interior of the recital hall will be enhanced by arched doors, pilasters, marble, murals, gold leaf, wrought-iron railings, a winding staircase and a crystal chandelier.

A state-of-the-art recording room will be located in the recital hall, which will be equipped to record public broadcast audio and video programs.

Spivey Recital Hall is designed to be a top-quality intimate performance hall which will seat 405 people and include two raised boxes, Atkins said.

The stage will accommodate a 100-member choir and the orchestra pit will seat a 50-piece group.

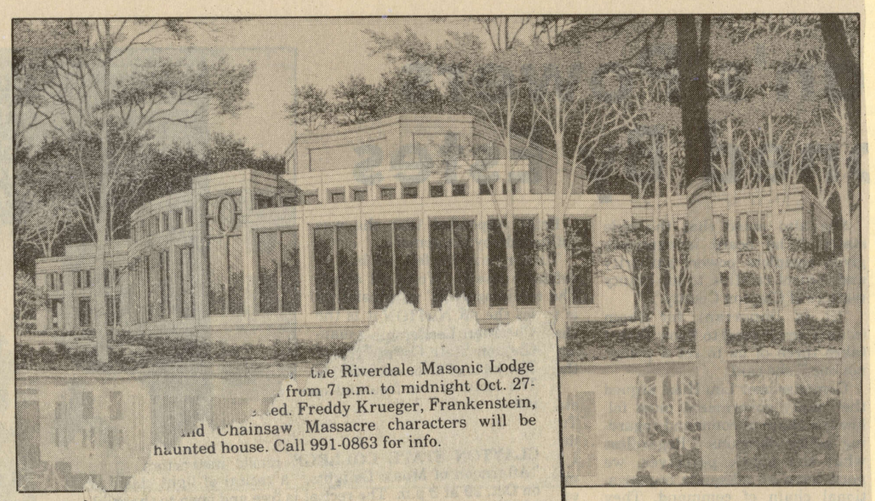

...he Riverdale Masonic Lodge
... from 7 p.m. to midnight Oct. 27-
...ed. Freddy Krueger, Frankenstein,
...nd Chainsaw Massacre characters will be
haunted house. Call 991-0863 for info.

...WITH DIABETES can dress-up for Clayton Gen-
...'s Halloween party for children who can't have
...rty will be 6 ...ct ... in the Georgian room.

Work ...
The ...ayris"
lake ...group
...-3510

...he Clayton State College campus.
...tructure overlooking the 12-acre

The b... rooms, co...ference rooms, offices, a warm-up room, dressing rooms and a secretarial station.

The focal point of the recital hall will be a concert organ, named in memory of Albert Schweitzer, a well-known physician, humanitarian, theologian and musician.

The 60-rank pipe organ will be eclectic in tonal design and will be highlighted in gold leaf. The panels on the case will depict Renaissance figures playing musical instruments.

The funds to operate and maintain the building will be provided by the University System of Georgia.

Another Structure

Another new building at Clayton State is in the planning Center will house the adult and community service programs and short courses, Atkins said.

The classes currently are held in various classrooms on the campus and at local high schools. Some classes will still be offered at area high schools after the center is built to maintain the program's convenience for residents, he said.

The architectural plans are being finalized for the first phase of the $8 million center, said Atkins.

The Georgia State Legislature has given $4 million for the project.

Clayton State's continuing education program services students from six area counties and is the second largest in the state behind the University of Georgia, said Atkins.

Lee Howell

From Here, There, And Everywhere

Anybody running for governor as hard as most of the candidates now seeking the post are doing has a right to look tired occasionally.

House Minority Leader Johnny Isakson of Marietta — who is likely to win the Republican Party's nomination — has an additional reason for weariness.

Isakson has been maintaining a full campaign schedule during the days and early evenings recently — and then rushing back to Marietta to spend his nights with his son in the hospital.

The younger Isakson was on a church group's weekend retreat recently when he was involved in a serious car accident, which may mean he will be bed-ridden for up to four months to come.

His father is as confident young Isakson will recover completely as he is that he will be elected Georgia's next governor.

However, if you see the elder Isakson out on the campaign trail during the next few months and he looks a little wearier than you expect, now you know why.

DURING THE latter days of Maynard Jackson's recent campaign for Mayor of Atlanta, he looked at his schedule and realized that he had committed to attend a reception at developer Ronnie Thornton's home in Jonesboro.

Jackson knew there must be some mistake: while he needed money, he — like many politicians — believed that one's efforts in the last days before an election (even one you are predicted to win by a landslide) should be spent courting votes and the only votes for him that counted would be cast by people living inside the city limits.

However, he was finally persuaded not to renege and he attened the scheduled event.

At Thornton's lakeside home — which has been the site of many memorable parties — Jackson was overwhelmed by the enthusiasm of the attendees and by their generosity in terms of making political contributions.

Even after the election, he still recalls the affair fondly and tells friends and associates it was one of his most successful single events during the campaign.

THERE ARE 22,000 members of the State Bar of Georgia — 18,000 of them practicing attorneys in the state, and the rest retired members, practicing out-of-state, serving as judges, or working in private industry.

Currently, there are about 200 complaints filed against individual members each month with the state bar seeking to get them to discipline one of its members.

All those complaints, though, don't make it past the initial investigation by the general counsel's office at the bar which decides if there is "probable cause" (the equivalent of an indictment) and if a Special Master should be named to decide the matter (the equivalent of a trial).

For what it's worth, a staffer with the state bar said that the number of attorneys who have been disbarred in the first half of the bar's current year have already exceeded the total number disbarred during all of last year.

THE EMBATTLED president of Gordon College in Barnesville, Dr. Jerry Williamson, was the academic dean at then-Clayton Junior College before Dr. Buddy Nail assumed the position — and some college faculty members, who worked under him, have less than fond memories of his tenure.

A few years after he took the Gordon presidency, Williamson resigned and took a job at the state board of regents.

Before, the position was filled, however, Williamson decided he wanted to return to Gordon as president.

The state board re-appointed him, apparently over the wishes of some leading faculty members there, and (according to insiders) there has been turmoil ever since.

Within just the last few months two of the three top administrators at Gordon have resigned — as have some lower level functionaries (such as Tom Robinson, who worked there as public information officer after working in Republican politics in Clayton County).

Campus officials are now awaiting release of the results of recent state board of regent's investigations into alleged racial and sexual discrimination on the Barnesville campus.

Work Begins On Recital Hall At Local School

By BETH BOSTIAN
Staff Writer

Clayton State College will soon have another reason to be called the area's "college in the park."

Construction crews are working on the foundation of the Spivey Recital Hall, which when completed will be a glass-enclosed building overlooking the college's 12-acre lake.

The $4.5 million recital hall will become a reality thanks to a $2.5 million donation from the late Clayton County organist and music teacher Emilie Parmalee Spivey.

Following her husband's death in 1984, Mrs. Spivey established the Walter and Emilie Spivey Foundation Inc. for the purpose of supporting and endowing the fine arts program at Clayton State. The foundation is also used to increase faculty salaries, provide scholarships and to bring internationally renowned artists to the college.

Before her death in 1988, Mrs. Spivey donated the funds and challenged the community to raise $1.5 million, the balance needed to build the recital hall.

Campaign Drive

A campaign drive began last year to raise the funds and so far, $1.1 million has been donated, according to Jerry Atkins, public information director for Clayton State.

Mrs. Spivey and her late husband, Walter Boone Spivey, an Atlanta dentist, were big supporters of fine arts and music, he said.

Mrs. Spivey had a dream of creating a highly accredited music program at the college. Spivey Hall will be the first part of a comprehensive fine arts center she had envisioned, Atkins said.

The recital hall is expected to be completed next fall, he said.

"It's going to be a magnificent music recital hall unlike anything in the state of Georgia and probably the southeast," said Atkins. "It's going to small and specifically designed for small audiences."

Designed by Gardner Spencer Smith & Associates, the building's curved, three-story facade of brick and glass is designed to blend with the college's contemporary structures.

Interior Design

The 30,000-square-foot interior of the recital hall will be enhanced by arched doors, pilasters, marble, murals, gold leaf, wrought-iron railings, a winding staircase and a crystal chandelier.

A state-of-the-art recording room will be located in the recital hall, which will be equipped to record public broadcast audio and video programs.

Spivey Recital Hall is designed to be a top-quality intimate performance hall which will seat 405 people and include two raised boxes, Atkins said.

The stage will accommodate a 100-member choir and the orchestra pit will seat a 50-piece group.

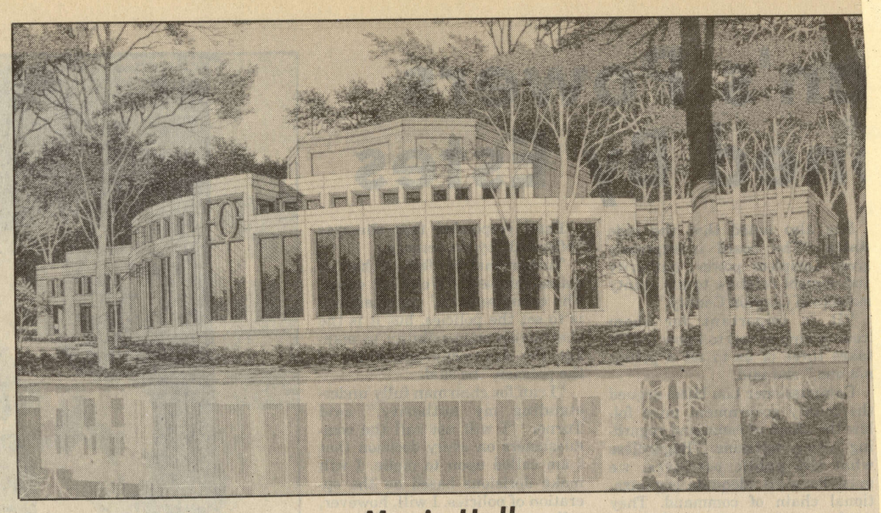

Music Hall

Work on the foundation of the Spivey Recital Hall has begun on the Clayton State College campus. The architectural rendering of the hall depicts a glass-enclosed structure overlooking the 12-acre lake on the campus.

The building will house classrooms, conference rooms, offices, a warm-up room, dressing rooms and a secretarial station.

The focal point of the recital hall will be a concert organ, named in memory of Albert Schweitzer, a well-known physician, humanitarian, theologian and musician.

The 60-rank pipe organ will be eclectic in tonal design and will be highlighted in gold leaf. The panels on the case will depict Renaissance figures playing musical instruments.

The funds to operate and maintain the building will be provided by the University System of Georgia.

Another Structure

Another new building at Clayton State is in the planning stages. The Continuing Education Center will house the adult and community service programs and short courses, Atkins said.

The classes currently are held in various classrooms on the campus and at local high schools. Some classes will still be offered at area high schools after the center is built to maintain the program's convenience for residents, he said.

The architectural plans are being finalized for the first phase of the $8 million center, said Atkins.

The Georgia State Legislature has given $4 million for the project.

Clayton State's continuing education program services students from six area counties and is the second largest in the state behind the University of Georgia, said Atkins.

Up front: *Robert Bolander*

Robert Bolander is Dean of Students and Assistant Professor of History at Clayton State College.

- **Nickname:** Bo.
- **First job:** Peddling newspapers.
- **Born in:** Rockford, Ill.
- **Best part of his job is:** "The students. They are phenomenal."
- **Would like to write this type of book:** Mystery.
- **Best advice received:** "Work hard. You can do better."
- **Favorite foods:** Steak and pasta.
- **Clayton most needs:** "A collective vision for the 21st century."
- **Favorite vacation spot:** "Anywhere with a golf course."
- **Favorite thing about Clayton:** "The people."
- **Favorite movie:** "It's a Wonderful Life."
- **Favorite type of music:** Classical.

$4.5 Million Clayton St. Expansion Planned

By Terri McCullough
Staff Writer

Clayton State College will break ground in December on a $4.5 million professional development center for its rapidly growing continuing education program.

The 40,000 square-foot building, projected to be ready for occupancy mid-year 1991 and funded by the General Assembly at its last session, will be three-stories overlooking the lake near the new Spivey Recital Hall.

"The greatest growth in these (continuing education) programs has occurred among those designed for business and industry," said Bryan Edwards, director of community services.

"Among 34 colleges and universities in Georgia, Clayton State College has the third largest continuing education program of any senior college," said Edwards.

"When comparing Clayton State College to other four-year colleges, we rank No. 1 in the state, surpassed only by the University of Georgia and Georgia State University," he said.

The continuing education prog-

See CLAYTON, Page 7A

■ Clayton State News

Professor to play viola

■ Clayton State Music Professor Doris Holloway will be featured playing a viola during a concert scheduled tomorrow at 11:05 a.m.

The concert, to be held in Room G-132, is free and open to the public.

Health fair set

■ A health and wellness fair sponsored by the college's counseling center will be held tomorrow.

Among the topics to be discussed are AIDS, smoking, alcohol, and drugs. Forums are scheduled in the lobby of Building C between 9 a.m. and noon, and in the Round Building at 11 a.m.

Information: 961-3515

'Mark Twain on Tour'

■ Kenneth Richards will provide the entertainment in this Friday's Dinner Theater production of "Mark Twain on Tour."

The production will be presented Friday at 7 p.m. and tickets are $7 in advance.

Information: 961-3510.

Calligrapher set

■ Calligrapher Julie Cashin will conduct a day-long "Artist-in- Residence" program on Monday.

Ms. Cashin, who has been teaching calligraphy since 1980, will work with college students throughout the day, and many of her works will be on display in room G-100.

Information: 961-3510.

GED test scheduled

■ Clayton State will administer the General Educational Development test on Tuesday.

Information: 961-3515.

Art to be discussed

■ Dr. Joseph Perrin will speak on "The Perspectives on Contemporary Art" next Wednesday evening, Oct. 25, at 7 p.m. and Thursday at 11:05 a.m.

Both lectures, sponsored by the Lyceum Committee, will be given in room D-223 and are free and open to the public.

Quintet to perform

■ The Con Spirito Woodwind Quintet will be presented in concert at Clayton State on Thursday morning, Oct. 26, at 11:05 a.m. in room G-132.

Sponsored by Lyceum, the program is free and open to the public.

Information: 961-3510.

Chamber Connection

Business Backs Education System

By The Clayton County Chamber of Commerce

Businesses thinking of locating in Clayton County frequently are concerned about the school system their employees' children will attend.

While the county's schools are not something you would ordinarily think of in connection with the chamber, they are an integral part of the business community. They help us recruit businesses locating here and provide training for prospective employees. Because of their importance to the business community, the chamber has an Education Committee, headed by Dr. Rick Maddox, whose sole purpose is to direct chamber and business support of the primary, secondary and post secondary education system in Clayton County.

Under the guidance of the committee, the chamber sponsors several programs designed to support our educational system: Future Trax, Partners In Education, STAR Student, and the GOAL program.

Future Trax is a dynamic program which explores career options with parents of seventh-, eighth-, ninth-, and 10th-graders. This year's program will be held at 7 p.m. Nov. 13, at Clayton State College, and all interested parents are encouraged to attend. A speaker will discuss what career areas will be in great demand over the next decade. The program will include a work session in which parents may obtain computer printouts with cost projections for colleges and universities throughout the southeastern United States.

Partners In Education is a program which allows business and civic groups to work closely with our public schools to support student learning. Partnership activities are divided into three different areas: recognition of student achievement; recognition of outstanding teachers; and enhancement of the overall learning experience. More than 60 businesses are now matched with over 30 of our schools, and new partnerships are being added monthly. Our goal is for every county school to have at least one partner.

The Student and Teacher Achievement Recognition, or STAR, program is cosponsored by the Clayton County Rotary Club. It is designed to recognize the student with the highest SAT score in each Clayton County school and the STAR student's teacher who has served as the students inspiration. In February, an award banquet will honor all selected teachers and students . The student with the highest SAT score moves on to a regional recognition program. The Clayton County winner also is awarded a scholarship to Clayton State College.

For more information about any of these programs, call the chamber office at 478-6549.

CSC begins a new era in athletics

By Steve Carr
Neighbor Sports Editor

Clayton State College received approval from the state Board of Regents Thursday to hire H. Mason Barfield as athletics director and begin an intercollegiate athletics program.

"We are extremely pleased to have Mason Barfield head up our new program of athletics," said Dr. Harry S. Downs, president of Clayton State. "He has demonstrated outstanding leadership qualities in coaching and teaching, and his experiences undoubtedly will make him successful in working with our students, faculty, and the community while establishing a quality athletic program."

In addition to serving as athletics director, Barfield will form and coach a mens' basketball team for the 1990-91 season.

Clayton State will enter the National Association of Intercollegiate Athletics (NAIA) level, as opposed to starting with the National Collegiate Athletics Association (NCAA).

Clayton State began plans to enter athletic competition last January, and originally had plans to enter the NCAA.

Jerry Atkins, director Clayton State's office of public information, explained that joining the NAIA would allow the school to begin competition sooner and on a smaller scale than would a move to the NCAA.

"To join the NCAA, we would have to start with eight teams from the beginning," Atkins said last Wednesday. "The NAIA will allow us to start with just the mens' basketball team, and move up from there."

The college anticipates the addition of other sports after studies are completed to determine their impact on the college and the community.

As director of athletics, Barfield will be charged with identifying the next athletic programs to be added, as well as filling additional coaching positions and developing plans to alter existing athletic facilities.

Additional sports programs proposed during a survey of the school's student body last year include womens' teams for basketball, cross country, softball and tennis, as well as mens' programs in cross country, baseball, soccer, and golf.

While awaiting a formal approval from the board of regents, Barfield actually assumed his duties on a temporary basis Oct. 10 and immediately plunged into the task of recruiting players for his new team.

"Right now, he's already on the road tracking down prospects at high schools and junior colleges across the state," Atkins said. "We'll probably concentrate our recuiting efforts toward the junior colleges, but there is certainly an excellent talent base here in the South Metro area high schools."

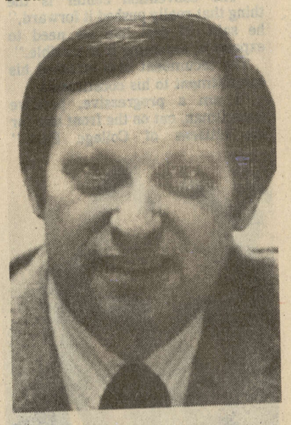

Jerry Atkins
Preparing for changes

Business Classes Planned At CJC

Small business owners and managers will have an opportunity to attend several workshops on the Clayton State College campus during the next few days.

A day-long session on "how to start a new business" is scheduled Oct. 14, a two-hour workshop on "financing and organization" of a small business will follow on Oct. 17 and an all-day "small business tax workshop" is set for Oct. 19.

"How to" and "when to" information concerning federal and state taxes will be discussed during the workshop Oct. 19. Scheduled between 8:30 a.m. - 4:30 p.m., sessions will be conducted by representatives from the Internal Revenue Service, the Georgia Department of Revenue and the Georgia Department of Labor. A $15 registration fee will be required.

The three programs are part of a fall quarter series designed to help small business owners and managers meet the challenges of operating their businesses.

Phone the college's Small Business Development Center at 961-3440 for information, or the Office of Community Services at 961-3550 to register.

Starting a new business class to be offered at Clayton State College beginning October 5

An eight-part series on an "entrepeneur's guide to starting a successful business" will begin at Clayton State College on Tuesday, Oct. 3.

The first program in a fall quarter series sponsored by the Small Business Development Center (SBDC), two-hour sessions are planned each Tuesday through Nov. 21. Participants may attend any one session for a $5 fee, or all eight sessions for $40.

Jim Halloran, director of the Small Business Center and author of a book with the same title as the course, will conduct the series.

Call the SBDC at 961-3440 for more information of the Office of Community Services, 961-3550, to register.

THE CLAYTON NEIGHBOR
WEDNESDAY, OCTOBER 18, 1989

New guy

CSC's Barfield totes strong hoops resume

By Steve Carr
Neighbor Sports Editor

By hiring H. Mason Barfield as their new athletics director, Clayton State College has ushered in a new era of athletics in the south metro area.

But the school has not merely hired an athletics director.

They have hired a basketball man.

CSC plans to field a mens' basketball team in the 1990-91 season with the new AD as head coach, and Barfield has a strong background in roundball.

"He's a tall guy, about 6-6," says Jerry Atkins, head of the school's public information office.

A member of the Lowndes High School varsity basketball team from 1970 to 1973, Barfield played a fair bit.

With 22 points per game, he was the second leading scorer in region 1-AAAA for his senior campaign, and named team captain and MVP for his team.

Of course, Barfield can't play for the team himself, but he's already hot on the trail of some prospective players for the fledgling team.

While awaiting a formal approval from the board of regents, Barfield actually assumed his duties on a temporary basis Oct. 10 and immediately plunged into the task of recruiting players for his new team.

"Right now, he's already on the road tracking down prospects at high schools and junior colleges across the state," Atkins said.

"We'll probably concentrate our recuiting efforts toward the junior colleges, but there is certainly an excellent talent base here in the south metro area high schools."

As director of athletics, Barfield will be charged with identifying the next athletic programs to be added, as well as filling additional coaching positions and developing plans to alter existing athletic facilities.

"We are extremely pleased to have Mason Barfield head up our new program of athletics," said Dr. Harry S. Downs, president of Clayton State.

H. Mason Barfield
New athletic director

THE CLAYTON NEIGHBOR
WEDNESDAY, OCTOBER 18, 1989

CSC hires Barfield to be AD

By Steve Carr
Neighbor Sports Editor

H. Mason Barfield, former boys' basketball coach at Lassiter High School, was named Tuesday as the new athletic director and head basketball coach at Clayton State College.

Barfield was chosen from a list of "approximately 60" candidates to head the school's new NAIA athletics program, according to Jerry Atkins, head of Clayton State's department of public information.

During the past year, Barfield has served as an assistant basketball coach at Kennesaw State College.

While at Lassiter from 1985 to 1988, Barfield compiled a 47-30 record.

During the 1987-88 season, Barfield's team posted a 23-7 record en route to the state AAAA semifinals before losing to eventual state champion Griffin. He was named Cobb County's "coach of the year" following the season.

In his one season assisting at Kennesaw State last year, the team compiled an 18-13 record and secured a berth in the District 25 NAIA plaoffs.

Clayton State had been considering a move to intercollegiate athletics since January of this year, when a student body petition moved school president Dr. Harry S. Downs to examine joining the NCAA's division II-A.

The school chose to enter NAIA competition, however, as NCAA requirements woud have forced the school to delay beginning any programs.

Atkins explained joining the NAIA would allow the school to begin competition sooner and on a smaller scale than would a move to the NCAA.

"NCAA requirements would have forced us to start with eight teams from the beginning," Atkins said Wednesday.

"The NAIA will allow us to start with just the mens' basketball team, and move up from there."

In addition to serving as athletics director, Barfield will form and coach a mens' basketball team for the 1990-91 season.

The college anticipates the addition of other sports after studies are completed to determine their impact on the college.

NEWS/DAILY, TUESDAY, OCTOBER 17, 1989

Clayton State College has named 221 students to the summer quarter Dean's List, including 99 from Clayton County.

The honor list, released by Dr. Jack Carlton, Vice-President for Academic Affairs, included 39 from Jonesboro, 17 from Riverdale, nine from Morrow, 15 from College Park, five from Ellenwood, six from Forest Park, three from Rex, two from Conley, and three from Lake City.

Jonesboro students named were **Jeffrey Andrew Agur, Darwyn Michael Bolton, David Michael Bradberry, Georgia H. Brown, Pamela Joan Burch, Anita Kay Carpenter, Kenneth J. Castille, Teresa S. Chumley, Leo Edward Dorson, Ethel B. Duke, Linda D. Fauvie, Pamela Kay Fordham, Jeffrey Dewitt Garrett, Robin L. Greene, Christopher O. Hendry, Tammy M. Herren, Linda Joyce Horne, Jill Marie Hunt, James Darryl Jones, William Clifford Jones, Sally Ann Leonard, Nancy Foster Lord, Lisa Ann Maddox, Sue Diane McCleary, Vernon Doyle Morris, Jonathan James Parry, John William Pulliam, Debra Marie Ratcliff, Roger James Ritzert, Dena Lehoma Smith, Charlene Stark, Deborah L. Sweatman, Roxanne Rene Thornton, Cynthia M. Turner, Pamela Beth Wall, Eugene C. Walling, Jr., Anthony Darrell Warrren, Karen Knill Wise, Mary Susan Wood.**

Riverdale students on the honor list included **Tinu Dee Agboola, Angela Marie Andrews, Angela C. Barnard, Dorothy Ann Cannon, Kenneth D. Christian, Judith P. Conway, Pamela E. Davis, Jan M. Foles, Richard L. Howell, Lisa Ann Laliberte, Sharon D. McDowell, Barbara A. Rasmussen, Reda Kay Powell, Janet Marie Ryan, Evelyn L. Schindler, George Smith, and Elaine C. Tucker.**

Morrow students honored were **David Lee Brown, Jerry Ray Christine, Jr., Nathalie A. Edghill, Kimberly M. Franklin, Curtis D. Griffith, David R. Mackusick, Gary Thomas Robertson, John Stephen Rutan, and Debra Louise Veach.**

College Park students on the honor list included **Mark Edward Anderson, Beverly Denis Atkinson, Ronald D. Cawood, Sandra S. Dhanji, Jacquelyne L. Elbakheit, Jacqueline J. Geter, Andrea Lanette Henry, Cynthia Ann Homewood, Elaine MacDonald, Cynthia Joy Miller, David Charles Pursley, Rana Elise Tarver, Patricia F. Tennant, and Lucinda M. Wilkins.**

Named from Ellenwood were **Marilyn Elaine Alls, Iris Leah Bentley, Michael Bryan Derby, Laura Elaine Parks, and Kelly Ann Pharr.**

Forest Park honorees included **Mary D. Ariel, Helen Diane Byram, Cynthia Dawn Colvin, Sarah Crudo, Young Mi Dreaden, and Rebecca Ruth Fritts.**

Rex students named were **Ronald Lee Chadwick, Beryle Branch Tylar, and Joanna Lynn Waldrop.**

Also named were **Nancy D. Gray, Dana Elizabeth Hewell and Monica Ivette Kohnert of Lake City and Shirley Faye Dial and Edith S. Lyon from Conley.**

THE SOUTH FULTON NEIGHBOR THURSDAY, SEPTEMBER 28, 1989

College offers business events

■ An update on "**financial planning**" will be presented Oct. 5 at 11:05 a.m. at Clayton State College.

James Don Edwards, professor of accounting at the University of Georgia, will speak in the program, which will be held in room D-223 of the Student Center Building.

Free. Information: 961-3440.

Seminar offers tips on buying computer

■ A day-long workshop on "**buying a computer for small business**" will be conducted Oct. 7 at Clayton State College.

Another program in a continuing series designed for small business owners and managers, the registration fee includes the cost of lunch.

Cost: $25. Information: 961-3440.

Workshop to tell how to start a new business

■ A day-long workshop on "**how to start a new business**" will be conducted Oct. 14 at Clayton State College.

The registration fee includes the cost of lunch.

Cost: $25. Information: 961-3440.

THE SOUTH FULTON NEIGHBOR THURSDAY, OCTOBER 12, 1989

Entrepreneurs can learn to start a business

■ A day-long workshop on "**How to Start a New Business**" will be conducted at Clayton State College this Saturday, Oct. 14. The $25 fee will include the cost of lunch.

Information: 961-3440; registration: 961-3550.

Tax Workshop set at Clayton State College

■ A day-long **Small Business Tax Workshop** will be conducted at Clayton State College on Thursday, Oct. 19. Instructors providing information concerning federal and state taxes will be on hand to conduct the sessions.

Information: 961-3440, Registration: 961-3550, Cost: $15.

Learn the best location for a small business

■ A two-hour workshop on "location" for a small business will be conducted at Clayton State College on Tuesday, Oct. 24, between 7-9 p.m.

Information: 961-3440, Registration: 961-3550, Cost: $5.

Small businesses can learn financial planning

■ A two-part workshop on **Financial Planning for the Small Business Owner** will begin at Clayton State College on Tuesday, Oct. 24 and continue Oct. 26. The three-hour sessions begin at 6:30 p.m.

Information: 961-3440, Registration: 961-3550, Cost. $25.

Entrepreneurs can learn to start a business

■ A day-long workshop on "**How to Start a New Business**" will be conducted at Clayton State College Saturday. The $25 fee will include the cost of lunch.

Information: 961-3440; registration: 961-3550.

THE FAYETTE NEIGHBOR WEDNESDAY, OCTOBER 4, 1989

Entrepreneurs can learn to start a business

■ A day-long workshop on "**How to Start a New Business**" will be conducted at Clayton State College Saturday, Oct. 14. The $25 fee will include the cost of lunch.

Information: 961-3440; registration: 961-3550.

Financial planning update set for tomorrow

■ An update on **financial planning** will be presented at Clayton State College Thursday morning.

Dr. James Don Edwards, Professor of Accounting in the J.M. Tull School of Accounting at the University of Georgia, will speak during an 11:05 a.m. program scheduled in Room D-223 of the Student Center Building.

Seminar offers tips on buying computer

■ A day-long workshop on "**buying a computer for small business**" will be conducted Saturday at Clayton State College.

Another program in a continuing series designed for small business owners and managers, the registration fee includes the cost of lunch.

Cost: $25. Information: 961-3440.

in Clayton
g The Sum-
ss A office
vember.
hipps Plaza

NEC Home
of its con-
,000 square
nterAmeri-
square-foot
ttillo Com-
iberty land.
Thursday's
state Board
Chamber of
on, Georgia
n Railroad,
ark, and the
ch is assist-

'S, Page 3B

Inc., coming at No.
H.D. McCondichie,
equipment from a d
Park. Placed in the $
Trax moved up thre
No. 60 in 1988. The
168 workers, has tu
according to the sur

Winning a spot a
Located in the Stat
Sutherland's was th
when it was founde
3,000 food items. T
fell into the $30 to
position by four pla
ranking of 81. James
the footsteps of his f

land, who was the c
250 employees.

Coming in at No.

NEWS/DAILY, TUESDAY, OCTOBER 17, 1989

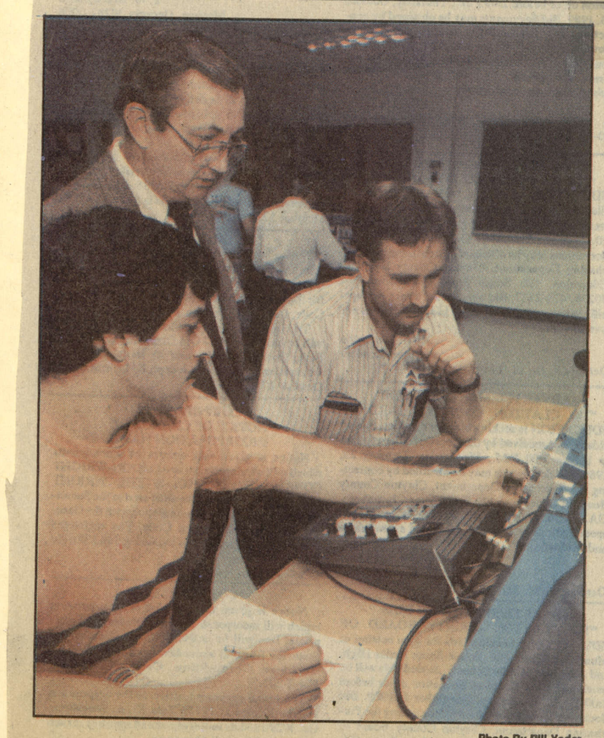

Photo By Bill Yoder

Instructor Joe Ambrose (standing) guides (left to right) Carlos Mendizabal and Bill Takala on procedures of operation of the Osciloscop

Clayton State: Classroom To Assembly Line

College's Industrial Training Program Gets High Marks

By Lindsey Kelly
Business Editor

One of the tools credited for helping Ford launch the new Taurus/Sable line that brought hundreds of workers back to the Hapeville plant might surprise you, but it's right in the Clayton business community's own back yard — Clayton State College.

John McMahon, labor relations supervisor at the Hapeville plant, told a breakfast gathering of Clayton Chamber members last month that the college's industrial training program "was one of the key factors in our ability to launch a second shift and start the Taurus/Sable program."

The plant had laid off its second shift — some 1,200 employees — in 1984. To start up the new line they recalled about 600.

"We knew we had to undergo a major training program," McMahon said.

Despite such success stories as these, however, Clayton State has had a difficult time making the business community aware of the resources available to them through the college.

"Our job is to work with business and industries of this community to help them become more productive, but I bet we don't have a thimblefull of understanding about what we have to offer," said Clayton State president Dr. Harry Downs. "We've just had a hard time getting the word out."

The word is that the college offers a variety of industrial training programs to serve the needs of the manufacturing, service and retail industries.

A variety of computer instruction is offered, ranging from word processing with Wordperfect and Word Star to using Basic, Co Bol, and Fortran languages.

There are technical training courses in everything from hydraulics to masonry, and specialty workshops on such topics as stress management, time management and organization evaluation.

A special component of the college's industrial training capabilities is the Management Institute, which is designed to help production workers prepare for advancement into management.

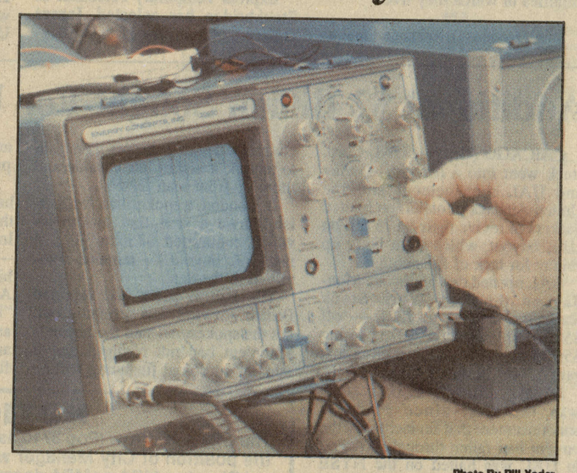

Photo By Bill Yoder

The Osciloscope is used in classes for measuring currents of electricity by amps and/or volts.

The institute was started four years ago by five Clayton companies who saw a need for this type of training, but discovered they would have to create it a program because none existed locally at that time.

Dewey Tate, president and CEO of the manufacturing of high strength plastics that was one of the five originators of the managing training program, said he discovered the need for a program like the Management Institute after he had started identifying production workers that he wanted to promote to supervisory positions.

Tate, along with representatives from Atlanta Wire & Felt, Clorox,

See CLAYTON, Page 3B

Sports

Clayton State Names Barfield AD

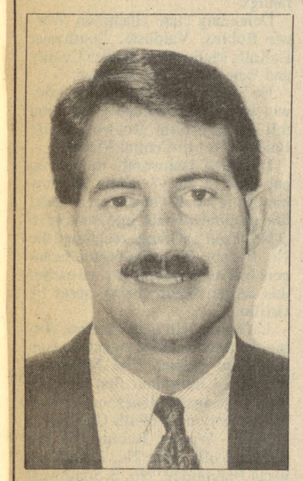

Former Kennesaw assistant, Lassiter head coach, Mason Barfield will head the Clayton Athletic program and serve as head basketball coach.

By Mitch Sneed

After months of searching, Clayton State College has found the man who will head its athletic program.

H. Mason Barfield, assistant men's basketball coach at Kennesaw College, has been named Director of Athletics and head basketball coach at Clayton State College, according to Dr. Harry S. Downs, President.

"We are extremely pleased to have Mason Barfield to head up our new program of athletics," Dr. Downs said. "He has demonstrated outstanding leadership qualities in coaching and teaching, and his experiences undoubtedly will make him successful in working with our students, faculty and the community while establishing a quality athletic program."

Clayton State made the decision to begin an athletic program after a year-long study mapped out the strategy for the start-up. A student referendum approved a student activities fee to be imposed to fund the program last spring.

From there the school moved judiciously to determine what programs to begin and who would head the program. Over 45 candidates applied for the athletic directors position.

Clayton State will enter into intercollegiate athletic competition on the NAIA level during the 1990-91 basketball season. Starting with a men's program only, the College anticipates the addition of other sports after studies are completed to determine their impact on the College and the community.

As Director of Athletics, Barfield will be charged with identifying the next athletic programs to be added, to fill coaching positions, and to develop a plan to provide adequate facilities for the new programs.

"It's a great opportunity for me and I think it's a great stand for the school to take at this point," said Barfield. "The school is a point in its growth where athletics can help the entire program and I'm excited to have been chosen as the man to begin what will hopefully be a fine athletic tradition."

As men's basketball coach, he will complete a schedule for the 1990-91 season and recruit players for the team. Likely opponents would be other Georgia NAIA schools such as North Georgia, Shorter, Southern Tech, and Georgia Southwestern."

Barfield will also be handle planning alterations of the existing gymnasium to accommodate basketball. At present there are no seats in the gymnasium and goals will have to be moved and the floor resurfaced.

"He has the unique opportunity of establishing a new intercollegiate athletic program within an environment which emphasizes academic performance." Dr. Downs said. "He will be working with our students, faculty and residents of the community to determine the best athletic program for this college."

Additional sports programs proposed during a survey of the student body last year include basketball, cross country, softball and tennis for women, and cross country, baseball, soccer and golf for men.

Barfield, who starred in both basketball and baseball at Lowndes High School in Valdosta and Alabama Christian Junior College in Montgomery, began his coaching career in 1980 as an assistant varsity coach and head junior varsity coach at Lowndes High.

He moved to Lassiter High School in 1985 and compiled a 47-30 record during a three-year stint as head boy's basketball coach at the Cobb County school.

In 1987-88, his last season there, Barfield's team posted a 23-7 record en route to the State AAAA semifinals where they lost to eventual state champion Griffin. He was named "coach of the year" in Cobb County following the season.

He served as the assistant men's basketball coach at Kennesaw State last year, helping guide the team to an 18-13 record and into the District 25 NAIA playoffs.

Barfield, 33 graduated from Lowndes High in 1973 and played basketball for Alabama Christian College for two years before transferring to Valdosta State College. He holds both a Bachelor of Science and Masters Degree in health and physical education from Valdosta State.

Married for 13 years, he and his wife, Elizabeth, have three children: Josh 11; Ryan 8; and Jess, 3.

10/5/89 THE CLAYTON SUN

A HARPSICHORD RECITAL featuring Bradley Brookshire will be presented at Clayton State College Oct. 5. Brookshire, who lives in Cologne, West Germany, and concertizes regularly in Europe and the United States, will perform during an 11:05 a.m. concert scheduled in the college's lecture recital hall (room G-132). Sponsored by Lyceum, the program will be free and open to the public.

AN UPDATE ON "FINANCIAL PLANNING" will be presented at Clayton State College Oct. 5. Dr. James Don Edwards, professor of accounting in the J.M. Tull School of Accounting at the University of Georgia, will speak during an 11:05 a.m. program scheduled in room D-223 of the Student Center Building. Sponsored by Lyceum, the program will be free and open to the public.

A DAYLONG WORKSHOP ON "buying a computer for small business" will be conducted at Clayton State College Oct. 7. Another program in a continuing series designed for small business owners and managers, the $25 registration fee includes the cost of lunch. Phone 961-3440 for information or 961-3550 to register.

CERAMICS WILL BE the topic of an artist-in-residence program scheduled at Clayton State College Oct. 9. Polly Sherrill, a pottery instructor at the Callanwolde Fine Arts Center and the Abernathy Art Center in Atlanta, will work with Clayton State art students throughout the day in room G-100. A display of her works will be open to the public. Phone 961-3510 for information.

THE HENRY HERALD, WEDNESDAY, OCTOBER 11, 1989

Clayton State College Hosts Small Business Workshops

Small business owners and managers will have an opportunity to attend several workshops on the Clayton State College campus during the next few days.

A day-long session on "how to start a new business" is scheduled for Saturday, October 14, a two-hour workshop on "financing and organization" of a small business will follow on Tuesday, October 17, and an all-day "small business tax workshop" is set for Thursday, October 19.

Saturday's workshop will address the question of who should consider starting a new business, and is not for individuals who are already in business. A $25 registration fee includes the cost of lunch.

The two-hour workshop on Tuesday, October 17, will begin at 7 p.m. and a $5 registration fee will be required. The session is another in an eight-part series on an "entrepreneur's guide to starting a successful business".

"How to" and "when to" information concerning Federal and State taxes will be discussed during the workshop on Thursday, October 19. Scheduled between 8:30 a.m. and 4:30 p.m., sessions will be conducted by representatives from the Internal Revenue Service, the Georgia Department of Revenue and the Georgia Department of Labor. A $15 registration fee will be required.

The three programs are part of a Fall Quarter series designed to help small business owners and managers meet the challenges of operating their businesses.

Call the College's Small Business Development Center (961-3440) for more information, or the Office of Community Services (961-3550) to register.

NEWS/DAILY, WEDNESDAY, OCTOBER 4, 1989

Clayton Mental Illness Awarness Week Oct. 1-7

EvelynDunn (center), of the Clayton Mental Health Advisory Council, with Clayton Commission Chairman Dal Turner (right) and Don Crapps, chairman of the Clayton Mental Health Advisory Council.

The Clayton County Affiliate of the National Alliance for the Mentally Ill (CAMI) is sponsoring activities during Mental Illness Awareness Week (MIAW), Oct. 1-7, to raise the consciousness of the general public regarding mental illness.

A proclamation has been issued from Dal Turner, chairman of the Clayton County Commission, marking Oct. 1-7 as Mental Illness Awareness Week in Clayton County.

Pharmacists around the county are being asked to include a message from the National Alliance for the Mentally Ill with each prescription for mental health medications during MIAW.

The Clayton County Ministerial Association will hear one of the CAMI members do a presentation on "Who are the Mentally Ill" at their monthly breakfast meeting on Oct. 4, 1989.

CAMI also hopes to begin working with local PTA groups for future presentations on mental health issues.

The group's goal is to combat the stigma associated with mental illness through education. Mental illness is a term used for a group of disorders causing severe disturbances in thinking, feeling and relating, with a diminished capacity for coping with the ordinary demands of life. Mental illnesses can affect persons of any age, and they can occur in any family.

Mental illness is not the same as mental retardation. The mentally retarded have a diminished intellectual capacity, usually present since birth. Those with mental illnesses are usually of normal intelligence.

Schizophrenia is one of the most serious and disabling of the mental illnesses. It affects approximately one person in a hundred. Unfortunately there are many myths about schizophrenia. The National Alliance for the Mentally Ill states: "Persons with schizophrenia do not have a 'split personality' and are not prone to criminal violence. Their illness is due to a biochemical disturbance of the brain." More research is needed to determine causes and to find a cure.

CAMI is one of 900 support groups across the country made up largely of families and friends of the mentally ill. The local group meets the third Tuesday of each month at 7:30 p.m. in the Morrow City Hall, 6291 Jonesboro Road, Morrow. Please call 991-7411 or 991-7430 for more information.

TUESDAY, OCTOBER 3, 1989

Artist and Musician at Clayton

THIS WEEK IN PEACHTREE CITY

An artist-in-residence program and a piano recital are scheduled on the Clayton State College campus next week.

Ms. Polly Sherrill, a pottery instructor, will display her works and talk about ceramics during a day-long visit on Monday, October 9, and Mr. Joe Chapman, president-elect of the Georgia Music Teachers Association, will be featured at the piano on Thursday, October 12.

Ms. Sherrill, a pottery instructor at the Callanwolde Fine Arts Center and the Abernathy Center, has exhibited at the Inman Park and Piedmont Arts Festivals. She will be working with College art students in Room G-100 throughout the day.

Mr. Chapman, who is Director of Keyboard Studies and Professor of Music at North Georgia College, will be presented during an 11:05 a.m. recital on Thursday. The program will be given in the College's Lecture/Recital Hall (Room G-132).

Both programs, and all Lyceum-sponsored events scheduled throughout the year, will be free and open to the public. Call the College's Office of Student Services (961-3510) for complete information.

NEWS/DAILY, WEDNESDAY, OCTOBER 4, 1989

'The College In A Park' 20 Years Later

Bill Wadkins

"The college in a park."

What an appealing characterization of Clayton State College. Who wouldn't prefer to pursue educational opportunities in such a tranquil and beautiful park-like setting?

"The college in a park" is a slogan sometimes used promotionally by Clayton State College. It's a splendid descriptive phrase, I think, that's pleasant and inviting. And certainly it fits.

Is there a lovelier campus within the University System of Georgia? Not to my admittedly prejudiced eye. With its gently undulating wooded hills, exquisitely landscaped grounds, and attractive buildings mirrored by sparkling lakes and ponds, Clayton State indeed is a "college in a park."

And it's the pride of Clayton County and the Southern Crescent, the area it has served so well for 20 years.

TWENTY YEARS old, already. Can it be? It seems only yesterday that bulldozers and builders were hard at work preparing roadways and structures for this "college in a park," which more closely resembled a college in a mudhole the first time I visited it more than two decades ago.

On that day, former News/Daily publisher Jim Wood and his wife, Martha, treated my family to a motor tour of Clayton County and later invited us to cast our lot in this area "where progressive things are happening."

And they certainly were. Construction was underway on Clayton General Hospital and new homes and commercial buildings were sprouting everywhere. Development was in high gear throughout the county.

We were awed by the sprawling Farmers Market and the incredibly busy Atlanta Airport. But when we were shown Clayton Junior College, which would open the following fall, I think we were impressed most of all.

WHAT A BONUS to live in such a progressive area with its own community college, we thought — a sentiment which surely has been shared by thousands of others since.

It wasn't difficult, though, during that first brief drive-by of the campus, to overlook the quagmire that soaking rains and bulldozers had left. We still could visualize the future beauty of the place. And we sensed the pride the Woods felt as they told us a story of community spirit and cooperation that helped bring a dream to life.

We moved to Clayton County with great expectations and we haven't been disappointed — with either the community or the college. We have grown ever prouder of "our" college and have delighted in watching it mature and expand.

A new fall quarter began last week and Clayton State College embarked on its 21st year with a record number of students enrolled — 3,867. But numbers aren't the important thing.

What counts is what and how well students learn. How well knowledge and skills of individuals are developed; how effectively the college fulfills its intended role of producing graduates who will perform competently in the work-a-day world and also grow in their careers and expand personal horizons.

TO ITS great credit, Clayton State College is continually reaching out to accommodate those needs and to offer educational services that are relevant to a changing world.

CSC became a four-year institution in 1986 and graduated its first four-year degree holders in June. Two baccalaureate degrees are offered, one in nursing and the other in business administration.

Four majors are available under the business administration program: accounting, computer information systems, management and general business. Also offered are two-year career and technical education programs and continuing educational programs.

What's immediately ahead for Clayton State College? Construction of a continuing education building, for one thing. In July $4.5 million in state funds became available to begin construction.

Another is the development of a new campus entrance, access streets and parking to serve the new buildings to be erected on the south end of the campus.

AND STILL another is the construction of one of those buildings — Spivey Recital Hall — which will be one of the finest of its kind in the United States. The multi-million dollar structure, named in honor of the late Dr. Walter and Emilie Spivey, will stand as a cultural landmark on a beautiful wooded site overlooking the 12-acre campus lake. It will be dedicated to the performance and instruction of music.

And so some exciting projects lie ahead for our community college and for Dr. Harry S. Downs, who has served as its only president since he assumed those responsibilities early in 1969.

He has every right to look back on two decades of service with great satisfaction — and to Clayton State College's future plans with anticipation.

Dr. Downs is eagerly looking forward to the completion of Spivey Hall and to the good purpose it will serve. His enthusiasm is understandable.

And it is shared by many, who realize what a treasured cultural and aesthetic enhancement that splendid facility will be for "the college in a park."

Photo By Bill Yoder

Peaceful Fishing

Heiman Jordan and his 12-year-old daughter, Bridgette, didn't have much of a fish story to tell, but according to Jordan, "We just enjoy the peacefulness out here." Jordan and his daughter come down from Atlanta often to go fishing at one of the lakes by Clayton State College.

10/12/89 THE SUN

Clayton Announces Dean's List

Thirty-three students from Fayette County were listed among the 221 students named to the summer quarter Dean's List at Clayton State College, according to Dr. Jack K. Carlton, vice president for academic affairs.

Included were 22 students from Fayetteville and 11 from Peachtree City.

Fayetteville honor students include Geoffrey Nelson Babb, Robert A. Beasley, David A. Digiovanni, Marni G. Donaldson, Mary Elizabeth Horton, Doris J. Hughes, John P. Kana, Alfred Keller, Morris Daniel Kelly, Abby Lou Knowles, Gary Wesley Lynch, David Nathan Mulkey, Wanda Sue Pitts, Mary Smith Posey, Marea Annette Price, Thomas James Rising, Todd L. Ruth, Cynthia Leigh Smith, Donna W. Valentine, Cecelia Joyce Vaughn, Susan Elaine Witcher, and Robin Shane Wright.

Honorees from Peachtree City include Christine H. Barbee, Bonnie D. Birkis, Cynthia Lynn Brown, Kelly Leigh Crozier, Michael Hyatt Edwards, Stacy Rebel Fisher, Patricia Galarza Poole, Leigh Ann Ritter, Tina M. Smith, Charles John Wilde, Jr., and Jane Ann Williams.

To make the Dean's List, a student must maintain a grade point average of 3.6 or higher out of a possible 4.0 for the quarter.

THE CLAYTON SUN 10/19/89

Photographer Ken Webb will be honored at a reception hosted by Arts Clayton at the Clayton State College library on Oct. 24 from 6:30 p.m - 7:30 p.m. He received the Master of Photography degree from the Professional Photographers of America in August.

NEWS/DAILY, TUESDAY, OCTOBER 17, 1989

Photo By Bill Yoder

Monster Dressing

Outer Limits on Georgia Highway 85 in Riverdale got a free Halloween window dressing last week from one of Clayton State College's visual management classes. Rodney Wilbanks, owner of the shop, is one of the students in Deborah Curlette's class. The students are working toward an Associate of Applied Science degree in marketing management. The class teaches sales promotion, and ties retail promotions in with visual merchandising. Ms. Curlette says, "I was very impressed. They did a really nice job." Wilbanks arranges Freddy Krueger as part of the display.

THE HENRY HERALD, WEDNESDAY, OCTOBER 11, 1989

October Events At Clayton

Thursday, October 12

A piano recital featuring Dr. Joe C. Chapman will be presented at Clayton State College on Thursday morning, October 12. Dr. Chapman, director of keyboard studies and Professor of Music at North Georgia College, is the president-elect of the Georgia Music Teachers Association. The recital will begin at 11:05 a.m. in the College's Lecture/Recital Hall (Room G-132) and will be free and open to the public.

Saturday, October 14

A daylong workshop on "how to start a new business" will be conducted at Clayton State College on Saturday, October 14. Another program in a series designed for small business owners and managers, the $25 registration fee includes the cost of lunch. Call the College's Small Business Development Center (961-3440) for more information, or the Office of Community Services (961-3550) to register.

Monday, October 16

Ceramic artist Peg Morar will conduct a daylong "Artist-In-Residence" program at Clayton State College on Monday, October 16. Ms. Morar, who recently completed a 200-foot ceramic wall installation for the Doraville MARTA station, will work with college students throughout the day. Many of her works will be on display in Room G-100. Call the College's Office of Student Services (961-3510) for complete information.

Tuesday, October 17

A two-hour workshop on "financing and organization" of a small business will be conducted at Clayton State College on Tuesday, October 12. Another program in a continuing series concerning "an entrepreneur's guide to starting a successful business", the session is scheduled between 7 and 9 p.m. A $5 registration fee is required. Call the College's Small Business Development Center (961-3440) for more information, or the Office of Community Services (961-3550) to register.

Thursday, October 19

A Viola Recital featuring Mrs. Doris Holloway, Professor of Music at Clayton State College, will be presented at the College on Thursday morning, October 19. Free and open to the public, the Lyceum-sponsored program will begin at 11:05 a.m. in the College's Lecture/Recital Hall (Room G-132). Call the Office of Student Services (961-3510) for complete information.

DISPLAYS AND INFORMATION from several Atlanta-area health and wellness organizations will be presented during a "health and wellness fair" scheduled at Clayton State College on Thursday, October 19. Forums on drunk driving, drugs, AIDS, eating disorders and smoking will be included in the three-hour program, scheduled to begin at 9 a.m. in the "B" Building and the Lobby of the "C" Building. Call the College's Counseling Center (961-3515) for complete information.

A DAY-LONG Small Business Tax Workshop will be conducted at Clayton State College on Thursday, October 19. Instructors provinding information concerning federal and state taxes will be on hand to conduct the sessions. A $15 fee will be required of each participant. Call the College's Small Business Development Center (961-3440) for more information, or the Office of Community Services (961-3550) to register.

Monday, October 23

Calligrapher Julie Cashin will conduct a daylong "Artist-In-Residence" program at Clayton State College on Monday, October 23. Ms. Cashin, who has been teaching calligraphy since 1980, is past president of the Atlanta Friends of the Alphabet. She will be working with college students throughout the day and many of her works will be on display in Room G-100. Call the College's Office of Student Services (961-3510) for complete information.

Tuesday, October 24

A two-hour workshop on "location" for a small business will be conducted at Clayton State College on Tuesday, October 24. Another program in a continuing series concerning "an entrepreneur's guide to starting a successful business", the session is scheduled between 7 and 9 p.m. A $5 registration fee is required. Call the College's Small Business Development Center (961-3440) for more information, or the Office of Community Services (961-3550) to register.

A TWO-PART workshop on "financial planning for the small business owner" will begin at Clayton State College on Tuesday, October 24. Another program in a continuing series designed for small business owners and managers, three-hour sessions will begin at 6:30 p.m. on Tuesday and Thursday. A $25 registration fee will be required. Call the College's Small Business Development Center (961-3440) for more information or the Office of Community Services (961-3550) to register.

CLAYTON STATE COLLEGE will administer the General Education Development (GED) test between 9 a.m. on Tuesday, October 24. Call the College's Office of Counseling and Testing (961-3515) for complete information about requirements for taking the high school equivalency examination.

Wednesday, October 25

"Perspectives of contemporary art" will be the topic of discussions scheduled at Clayton State College Wednesday evening, October 25, and Thursday morning, October 26. Dr. Joseph Perrin, Professor and Head Emeritus of the School of Art and Design at Georgia State University, will speak at 7 p.m. on Wednesday and 11:05 a.m. Thursday. Free and open to the public, both lectures will be given in Room D-223 of the Student Center Building.

THE HENRY NEIGHBOR THURSDAY, OCTOBER 12, 1989

Entrepreneurs can learn to start a business

■ A day-long workshop on **"How to Start a New Business"** will be conducted at Clayton State College this Saturday, Oct. 14. The $25 fee will include the cost of lunch.
Information: 961-3440; registration: 961-3550.

Tax Workshop set at Clayton State College

■ A day-long **Small Business Tax Workshop** will be conducted at Clayton State College on Thursday, Oct. 19. Instructors providing information concerning federal and state taxes will be on hand to conduct the sessions.
Information: 961-3440, Registration: 961-3550, Cost: $15.

Learn the best location for a small business

■ A two-hour workshop on "location" for a small business will be conducted at Clayton State College on Tuesday, Oct. 24, between 7-9 p.m.
Information: 961-3440, Registration: 961-3550, Cost: $5.

Small businesses can learn financial planning

■ A two-part workshop on **Financial Planning for the Small Business Owner** will begin at Clayton State College on Tuesday, Oct. 24 and continue Oct. 26. The three-hour sessions begin at 6:30 p.m.
Information: 961-3440, Registration: 961-3550, Cost. $25.

Entrepreneurs can learn to start a business

■ A day-long workshop on **"How to Start a New Business"** will be conducted at Clayton State College Saturday. The $25 fee will include the cost of lunch.
Information: 961-3440; registration: 961-3550.

NEWS/DAILY, WEDNESDAY, OCTOBER 11, 1989

Sports

Clayton State Welcomes Barfield

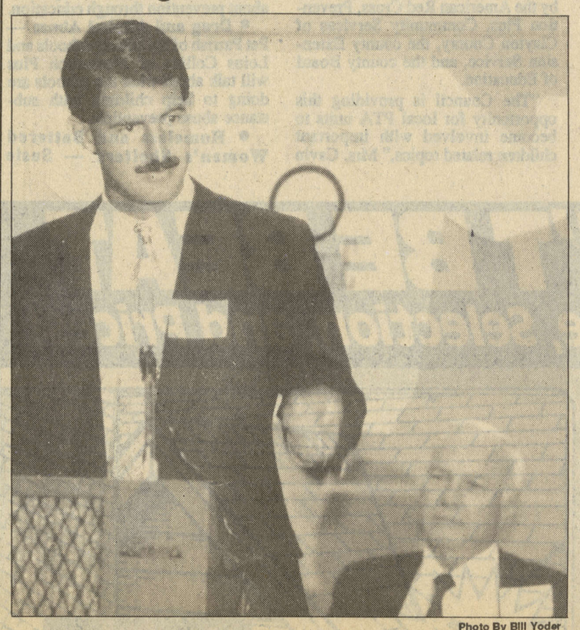

Photo By Bill Yoder

Clayton State Atletic Director Mason Barfield gives his plans for the school's athletic future, while college President Dr. Harry Downs looks on.

By Mitch Sneed

When Dr. Harry Downs went looking for an athletic director at Clayton State College he had a good idea of the kind of person needed.

The ideal applicant would be a person who would personify the ideas of academic and athletic excellence.

When Mason Barfield's application came in to the Clayton State office, the search committee had found their man. Barfield was formally introduced to media and well-wishers at press conference Tuesday at the Clayton State gymnasium and if first impressions are any indication, he is determined to build a winner at the Morrow college.

"We want to build an athletic program at Clayton State that will match the success this school has had academically," said Barfield. "I don't think any program can be successful unless you have that successful marriage between the two. If the standard of academic quality carries over to the athletic program, which I'm sure it will, then I see a lot of good days ahead at Clayton State.

Barfield will be in charge of mapping out the future of Clayton State athletics, coach the first men's NAIA District 25 basketball team in the 1990-91 season and handle the improvements in facilities to accommidate those duties.

"There is no doubt we are faced with a challenge," said Barfield, looking around the spacious gymnasium. "But with the things we already have in place here at Clayton the challenge is not as great as it is in many other situations I have seen. With just some minor alterations we can have the finest basketball facility in our conference from the start.

"Not many schools can say that."

Barfield is no stranger to fledgling college programs having seen his most recent coaching duties at a school much Clayton. He served as the assistant men's basketball coach at Kennesaw State last year, helping guide the team to an 18-13 record and into the District 25 NAIA playoffs.

"We have a good idea of what we are facing," said Barfield. "We obviously think we have the base to build a very successful program, much like they have done at Kennesaw."

As far as the future of athletics at Clayton State, Barfield feels it is bright, but would not speculate on specifics.

"As we expand our athletic program we will take into account what is in place in this area," said Barfield. "I would think it will be in the womens area, but we will do some study and planning to assure that any program we begin will meet the same kind of success this school has come to stande for."

Barfield, who starred in both basketball and baseball at Lowndes High School in Valdosta and Alabama Christian Junior College in Montgomery, began his coaching career in 1980 as an assistant varsity coach and head junior varsity coach at Lowndes High.

He moved to Lassiter High School in 1985 and compiled a 47-30 record during a three-year stint as head boy's basketball coach at the Cobb County school.

In 1987-88, his last season there, Barfield's team posted a 23-7 record en route to the State AAAA semifinals where they lost to eventual state champion Griffin. He was named "coach of the year" in Cobb County following the season.

Barfield, 33 graduated from Lowndes High in 1973 and played basketball for Alabama Christian College for two years before transferring to Valdosta State College. He holds both a Bachelor of Science and Masters Degree in health and physical education from Valdosta State.

That is where the academic excellence comes in. During his college career Barfield carried a 3.0 GPA in under graduate work, and a 4.0 in graduate studies.

"This are some happy times for the Barfield family," said Barfield.

Some Glimpses Of Lake Spivey Grandeur

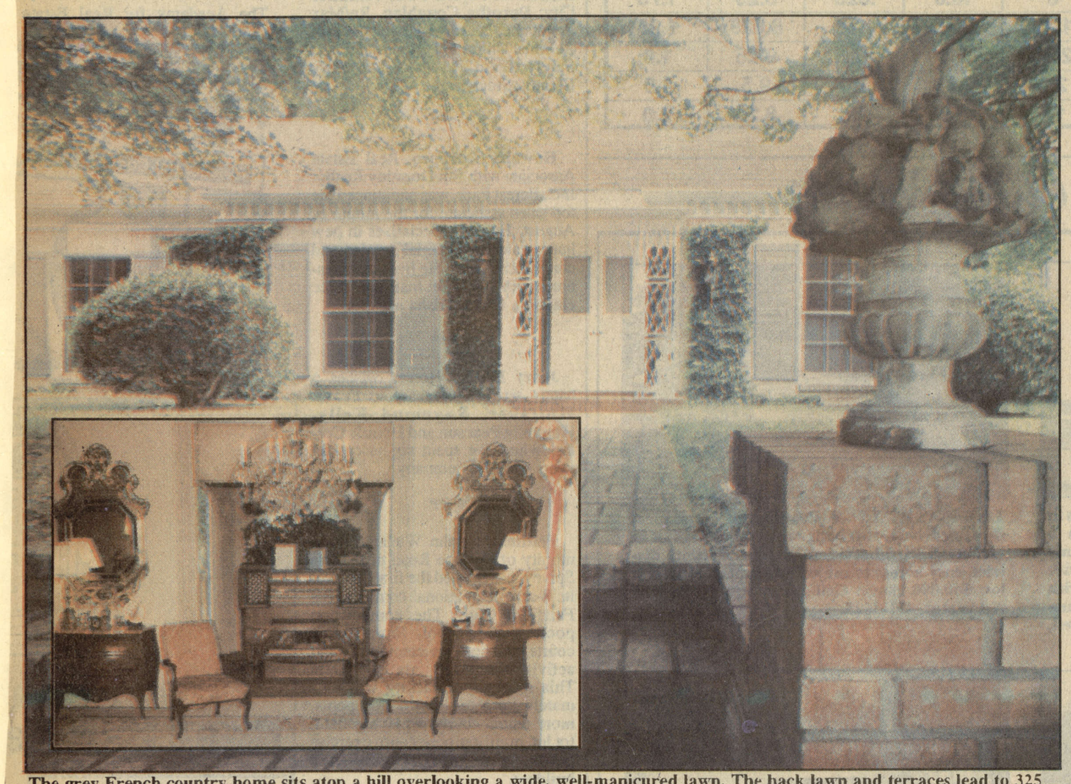

The grey French country home sits atop a hill overlooking a wide, well-manicured lawn. The back lawn and terraces lead to 325 feet on Lake Spivey. The inset shows the 35-foot by 19-foot drawing room where an organ and grand piano are flanked by Bombay chests and matching imported mirrors.

Developer's Home Asking $1.075 Million

By Abby Holbert
Lifestyle Editor

The home of the late Dr. and Mrs. Walter Spivey sits majestically on a hill in Jonesboro. Driving up, one immediately has the feeling of grandeur.

The grey Country French home is snuggled on approximately five acres of woodlands and wide expansive lawns. There is 325 feet of shoreline on Lake Spivey.

Dr. Spivey, an Atlanta dentist, developed the Lake Spivey properties and the lake as part of the Jonesboro Development Co. (JODECO) in the early 1950s.

The house has 5,795 square feet and is impressive in so many ways. It must be noted that the terraces on the back of the house are accessible from every room in the main part of the house. There are 14 outside doors and the floor to ceiling windows also bring the outside gardens in full view. There is a walkway off the main drawing room leading to a terrace and down to stone benches on the lake. There are concrete pineapples on the posts on either side of the walkway. (Pineapples are considered to be the symbol of hospitality.)

The French doors off the drawing room are unique in that they can be opened as regular windows and never disturb the formal draperies.

As one enters the front door, a foyer-hallway leads to the bedroom wing on the right to the family room, kitchen, an inside garden room and a bedroom and bath to the left. To the left of the garage is a small apartment including a sitting room, kitchen, bedroom and bath that would be perfect for a live-in housekeeper. The house also has a large storage room and laundry on the main floor and a huge floored attic accessible by stairs.

See GRANDEUR, Page 2B

Staff Photos By Kelly J. Huff

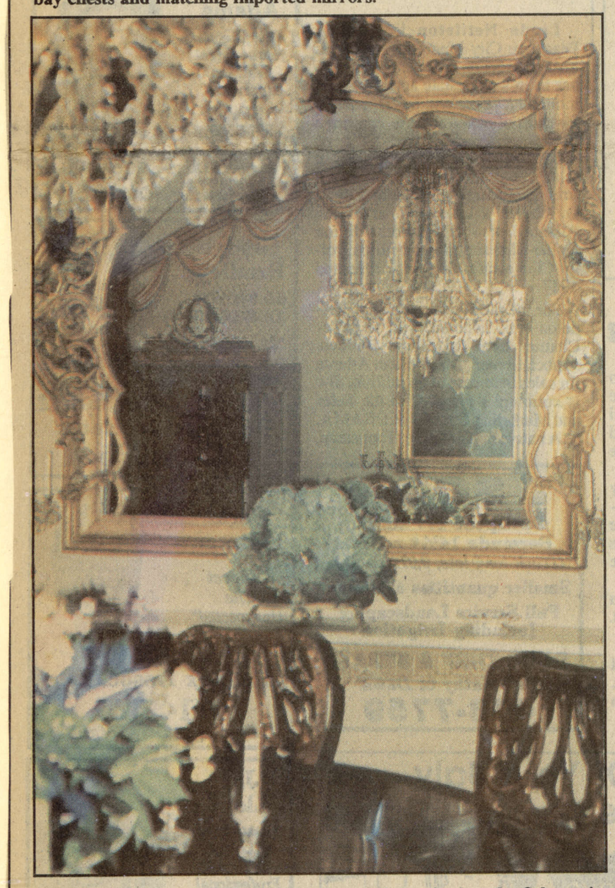

At right, the foyer-hallway that runs the entire length of the main house. The dining room, kitchen, family and garden rooms are on the left of the front door and the bedroom wing is on the right. Above, this magnificent mirror is found in the formal dining room. The ceiling had to be raised before the mirror could be installed. Note the reflection in the mirror of a portrait of the late Dr. Walter Spivey. One wall has French doors and windows leading to the terrace.

Mrs. Barbara Young sits at the dressing table used by the late Mrs. Spivey, whose picture in formal dress can been seen on the table. Mrs. Young was employed as the bookkeeper- companion to Mrs. Spivey and is in charge of showing the house now that it is for sale. The house is owned by the Clayton State College Foundation. The furnishings are not for sale.

State Has $10.5 Million Left For Low Interest Loans

By Lindsey Kelly

All the funding reserved for VHA/FA loans counties). Outside the MSA, the limit is the governor's office.

THURSDAY, OCTOBER 12, 1989 THIS WEEK

EDUCATION

Clayton State events...

Ceramics, viola slated

An artist-in-residence program, a viola recital, and a dinner/theater are scheduled on the Clayton State College campus. Peg Morar, a ceramics specialist, will display her works and talk about ceramics during a day-long visit on Monday, October 16; Doris Holloway, professor of Music at Clayton State, will be featured playing the viola on Thursday, October 19; and "Mark Twain on Tour" will be the title of a special Dinner/Theater performance on Friday, October 20. Morar, who has made her living as a ceramic artist for more than a decade, recently completed a 200-foot ceramic wall installation at the Doraville MARTA Station. She will be working with college art students in Room G-100 throughout the day on Monday. Holloway will be featured on the viola during a concert scheduled at 11:05 a.m. on October 19. Free and open to the public, the program will be given in the College's Lecture/Recital Hall (Room G-132). Kenneth Richters will provide the entertainment in Friday's 7 p.m. Dinner/Theater production. Tickets for the performance of "Mark Twain on Tour" are on sale for $7 each ($8 at the door) in the Office of Student Services (phone 961-3510).

Aids, smoking topics

Topics on eating disorders, AIDS, smoking cessation, alcohol and drugs, and more will be discussed during a "health and wellness fair" scheduled at Clayton State College on Thursday, October 19. Forums are scheduled in the Lobby of the "C" Building between 9 a.m. and 12 noon, and in the Round Building at 11 a.m. And, a special "wellness menu" will be prepared in the College Cafeteria. Sponsored by the College's Counseling Center, the event will feature displays and information from several Metro Atlanta health and wellness organizations. The "health and wellness fair" will be free and open to the public. Call 961-3515 for complete information.

Learn to start new business

A daylong workshop on "how to start a new business" will be conducted at Clayton State College on Saturday, October 14. Another program in a series designed for small business owners and managers, the $25 registration fee includes the cost of lunch. Call the College's Small Business Development Center (961-3440) for more information, or the Office of Community Services (961-3550) to register.

Small business monies

A two-hour workshop on "financing and organization" of a small business will be conducted at Clayton State College on Tuesday, October 12. Another program in a continuing series concerning "an entrepreneur's guide to starting a successful business," the session is scheduled between 7 and 9 p.m. A $5 registration fee is required. Call the College's Small Business Development Center (961-3440) for more information, or the Office of Community Services (961-3550) to register.

Piano recital scheduled

A piano recital featuring Dr. Joe C. Chapman will be presented at Clayton State College on Thursday morning, October 12. Dr. Chapman, director of keyboard studies and Professor of Music at North Georgia College, is the president-elect of the Georgia Music Teachers Association. The recital will begin at 11:05 a.m. in the College's Lecture/Recital Hall (Room G-132) and will be free and open to the public.

Calligraphy exhibition

Calligrapher Julie Cashin will conduct a daylong "Artist-In-Residence" program at Clayton State College on Monday, October 23. Ms. Cashin, who has been teaching calligraphy since 1980, is past president of the Atlanta Friends of the Alphabet. She will be working with college students throughout the day and many of her works will be on display in Room G-100. Call the College's Office of Student Services (961-3510) for complete information.

GED testing available

Clayton State College will administer the General Education Development (GED) test between 9 a.m. and 4:30 p.m. on Tuesday, October 24. Call the College's Office of Counseling and Testing (961-3515) for complete information about requirements for taking the high school equivalency examination.

Best business locations

A two-hour workshop on "location" for a small business will be conducted at Clayton State College on Tuesday, October 24. Another program in a continuing series concerning "an entrepreneur's guide to starting a successful business," the session is scheduled between 7 and 9 p.m. A $5 registration fee is required. Call the College's Small Business Development Center (961-3440) for more information, or the Office of Community Services (961-3550) to register.

Financial planning key

A two-part workshop on "financial planning for the small business owner" will begin at Clayton State College on Tuesday, October 24. Another program in a continuing series designed for small business owners and managers, three-hour sessions will begin at 6:30 p.m. on Tuesday and Thursday. A $25 registration fee will be required. Call the College's Small Business Development Center (961-3440) for more information, or the Office of Community Services (961-3550) to register.

Lyceum Series Offers Music, Arts, Talk

By DEBBIE CHARNOCK
Lifestyle Editor

Clayton State College has begun its fall Lyceum series with a variety of programs. Topics to be covered include Health and Wellness, contemporary art, arts and technology and "Old Times Not Forgotten."

Lyceum programs are freeto the public with the exception of the Madrigal Dinner.

Numan V. Bartley will discuss "The Making of the Sunbelt: Politics and the Perils of Progress" Oct. 12 at 11:05 a.m. in D-223.

Ceramic Artist

As for arts, pianist Joe C. Chapman will perform Oct. 12 at 11:05 a.m. in G-132 and artist-in-residence Peg Morar will teach Clayton students about ceramics Oct. 16-20.

She has done several commissioned works, most recently completing a 200-foot ceramic wall installation for the Doraville MARTA station.

The college's first wellness fair will kick off the health and wellness program. Representatives will distribute literature and answer questions from 11:05 a.m. - 12:05 p.m. Oct. 19 in the B-building. Doris Holloway, coordinator of the college's Fine Arts department, will play the viola at 11:05 a.m. in G-132.

Artists-in-residence will teach Clayton State students how to do calligraphy Oct. 23 and Joseph Perrin will discuss the "Perspectives on Contemporary Art" Oct. 25 at 7 p.m. and Oct. 26 at 11:05 a.m. in D-223. He is professor and head emeritus of the School of Art and Design at Georgia State University.

The Con Spirito Woodwind Quintet, from Pittsburgh, Pa., will perform chamber ensemble music from 16th century to present Oct. 26 at 11:05 a.m. in G-132.

Thamyris, a four-person ensemble, will perform "Music of the Twentieth Century" Oct. 30 at 7 p.m. in G-132.

'Co-Dependency'

"The Southern Christian Leadership Conference and Southern Change" is the topic Rev. C.T. Vivian will discuss Nov. 1 at 7 p.m. and Nov. 2 at 11:05 a.m. in D-223.

Dr. John Howett will explain the "Contemporary Public and Political Art" Nov. 8 at 7 p.m. in D-223 as a part of the ongoing arts series.

Pianist Charles Rosen will give a piano recital Nov. 10 at 8:15 p.m. in G-132 and a lecture on "Chopin and the Romantic Style" Nov. 9 at 11:05 a.m. in G-132.

Artist-in-residence Louis Bailey, a media artist working in film and video, will share his abilities Nov. 13.

Lori Radford, director of co-dependency and adult child programs at Talbott Recovery System, will talk about "Co-Dependency — People Who Care Too Much" Nov. 15 at 7 p.m. and Nov. 16 at 11:05 a.m. in D-223.

Madrigal Dinner

Dr. Clavert Johnson, an associate professor of music at Agnes Scott College, will give a lecture and recital on the "Changes In Instrument Building Technology" Nov. 16 at 11:05 a.m. in G-132.

Nothing more fitting would end the fall quarter Lyceum series than the showing of the 222-minute film *"Gone With The Wind"* Nov. 29 at 6 p.m. in G-132. Much of the film takes place in Clayton County, location of the fictional Tara. It is the film's 50th anniversary. Herb Bridges who own's the world's largest private collection of *"Gone With The Wind"* memorabilia, will discuss the film.

The Madrigal Dinner, a blend of varied music, food and costumed student performers, will be Dec. 8 and 9 at 7 p.m. in the college dining hall. Tickets available beginning Nov. 29.

For information, phone 961-3510.

'Tremendously Gifted Pianist'

Pianist Charles Rosen, Lyceum Laureate at Clayton State College, will perform a piano recital entitled "Chopin and the Romantic Style" Nov. 9 at 11:05 a.m. and Nov. 10 at 8:15 p.m. in G-132, the college's recital hall.

Sports

Barfield Is Named To A.D. Position At Clayton State

Officials at Clayton State College announced the hiring of H. Mason Barfield to the newly created position of Athletic Director at the school.

Clayton State President Harry S. Downs announced that Barfield will also handle the duties of head basketball coach. In his new position, Barfield will be challenged with building not only the basketball program, but the school's entire athletic program from scratch.

"We are extremely pleased to have Mason Barfield head up our new program of athletics," said Dr. Downs as he made the announcement. "He has demonstrated outstanding leadership qualities in coaching and teaching, and his experiences undoubtedly will make him successful ...while establishing a quality athletic program."

Brafield is ready to dive into his new job. "It's always been a goal of mine to take over a program at a school like Clayton State College," said Barfield, "and, I feel, there's no better time to get started than now, and get in on the ground floor."

"Clayton's at the stage now with close to 4,000 students, that it needs something to bring them together," Barfield said, "and give them a common ground, and that's what athletics can do for a school."

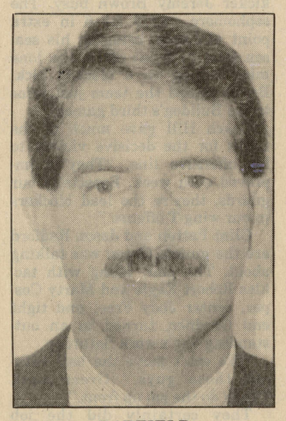

BARFIELD

Barfield will have a busy year ahead of him. Clayton State is slated to begin competition within the National Association of Intercollegiate Athletics during the 1990-'91 basketball season.

"It's not as tough a job as at other schools I've seen that started athletics from scratch," said Barfield. "Clayton's got a nice facility and a lot going for it that others don't have." The creation of an athletic program at Clayton State has been long discussed at the school, and the search for it's director has been going on for some time.

To begin with, the school will field only a men's basketball team. The addition of other sports would come after studies are completed to determine their impact on the college and the community.

"We are going to try to avoid some mistakes that a lot of other small schools make when starting a program," Barfield said. "I know of two small schools in this state that jumped into athletics with six or seven sports. They spread themselves so thin, they just made a mockery of it.

"We want to take it slow and easy, we'll be careful to build the program and try to help it represent this school as best it can."

"He (Barfield) has the unique opportunity of establishing a new intercollegiate athletic program within an environment which emphasizes academic performance," said Dr. Downs in his statement. "He will be working with our students, faculty, and residents of the community to determine the best athletic program for this college."

Prior to his two seasons at Kennesaw State, the 33 year old Barfield spent three years heading up the varsity boys' program at Lassiter High School.

While at Lassiter, Barfield turned around a program that produced a 7-16 record his first season. In the next two years, his teams went 40-14, and recorded the first winning season in the school's history. In his final year at Lassiter, Barfield led his team to a 23-7 record and the runner-up trophy in Region 5-AAAA.

Barfield has been assistant basketball coach at Kennesaw State College for the past two years.

Barfield, married and a father of three, played high school basketball at Lowndes. He was team captain and was named Most Valuable Player for the '72-'73 campaign.

THURSDAY, NOVEMBER 2, 1989 THIS WEEK

Business workshops offered

Small business owners and managers will have an opportunity to attend two different workshops sponsored by Clayton State College next week.

The sixth program in a series about being a successful entrepreneur will be about "Pricing" on Tuesday, November 7. The cost for the 7 p.m. seminar is $5.

A three-hour workshop concerning the legal aspects of operating a small business will be offered on Thursday, November 9. Some of the issues to be discussed during the workshop include the proper methods of dealing with local, state and federal agencies. The cost of dealing with local, state and federal agencies. The cost of the workshop is $15.

The two programs are part of a Fall Quarter series designed to help small business owners and managers meet the challenges of operating their businesses.

Call the college's Small Business Development Center (961-3440) for more information, or the Office of Community Services (961-3550) to register.

All programs in the series are co-sponsored by the Chambers of Commerce in Clayton, Fayette, Henry and South Fulton counties, and the U.S. Small Business Administration.

THURSDAY, NOVEMBER 2, 1989 THIS WEEK

Hazardous chemicals training Nov. 8

Uniform requirements for dealing with the hazards of chemicals produced, imported or used within the United States will be the focus of a workshop hosted by Clayton State College on Wednesday, November 8.

Sponsored by the Office of Community Service of the College, the workshop will be led by Dr. Louis B. Trucks, a certified safety professional with over 25 years of experience in the field of industrial engineering.

The Hazard Communication Standard seminar is designed to provide a framework for understanding the legal obligation of managers and guidelines for compliance with the standards.

Participants in the seminar will review the employer's responsibilities, employee's rights and information, how to use the materials safety data sheets and chemical hazard implications and effects. The workshop will also cover storage of hazardous chemicals and other topics.

Dr. Trucks is well qualified to present the workshop on the Hazard Communication Standard. He has a bachelor's degree in Industrial Engineering from Auburn University, a master's degree in Industrial Engineering from the University of Pittsburgh and a doctorate from Oklahoma State University. He was with Westinghouse Electric Corporation as Industrial Engineer, Foreman, General Foreman, Manager of the Development Laboratory and Senior Manufacturing Engineer.

In addition, Dr. Trucks has taught Safety Engineering at Auburn University for 22 years, and is presently enjoying Emeritus status. He was a principal developer and writer of the Alabama Occupational Safety and Health Act, as well as a principal in development and implementation of OSHA-option within the Industrial Engineer curriculum at Auburn.

He has also been a private consultant with industrial firms such as Neptune Water Meter and Uniroyal Goodrich Tire Company, on noise control, safety training programs and related safety topics.

The $45 workshop registration fee includes lunch, and the deadline for registering is November 6. The workshop will be held at the Holiday Inn South in the Waterford Room, 6218 Old Dixie Highway (Hwy. 19-41 at I-75) from 8:30 a.m. until 3:45 p.m. For more information, contact the Office of Community Services at Clayton State College at 961-3550.

Renowned pianist featured

Internationally renowned pianist Dr. Charles Rosen will be featured Clayton State College Lyceum Laureate speaker and performer next week.

Known for his skill as a pianist, writer and lecturer, Dr. Rosen is distinguished professor of music at the State University of New York at Stoney Brook and is professor of Music and Social Thought at the University of Chicago.

"Chopin and the Romantic Style" will be Dr. Rosen's topic at the Thursday, November 9 lecture which will take place in the Lecture/Recital Hall (Room G-132) at 11:05 a.m.

Dr. Rosen will perform in a recital Friday, November 10 at 8:15 p.m. in the Lecture/Recital Hall.

He has served as the George Eastman Professor at Oxford University in England, and has been appointed to the Charles Eliot Norton chair of Poetry at Harvard. Dr. Rosen has served as an assistant professor of Modern Languages at the Massachusetts Institute of Technology.

Dr. Rosen has written several books, winning awards for *The Classical Style: Hayden, Mozart, Beethoven*. Another book, *Sonata Form*, was nominated for a Pulitzer Prize. He has co-authored several books and contributes regularly to The New York Times and the New York Times Review of Books.

A recording artist, his works includes recordings on Columbia Masterworks, Nonesuch, Vanguard and other classical labels. He received a Grammy nomination for his recording of Beethoven's *Diabelli Variations* which he featured on two television programs produced by the British Broadway Company.

Dr. Rosen, received his bachelor's degree, master's degree and doctorate degree from Princeton University. He studied French literature in France as a Fulbright Scholar and was a Guggenheim Fellow in 1973-74. Recently he included honorary doctorates from Trinity College, Dublin; the University of Leeds and the University of Durham to his long list of awards.

THURSDAY, NOVEMBER 2, 1989 THIS WEEK

Art lecture at CSC Nov. 8

A lecture on "contemporary public and political art" will be presented at Clayton State College on Wednesday evening, November 8. Dr. John Howett, Professor of Art of Emory University, will speak during the 7 p.m. program in Room D-223 of the Student Center Building. Sponsored by Lyceum, the lecture will be free and open to the public.

THURSDAY, NOVEMBER 2, 1989 THIS WEEK

Video artist 'in-residence'

Video artist, Lewis Bailey, will participate in an "Artist-in-Residence" program at Clayton State College on Monday, November 13. Mr. Bailey, who has worked on the TV series "In the Heat of the Night," will work with College art students in Room G-100 throughout the day. Call the College's Office of Student Services (961-3510) for complete information.

THE HENRY NEIGHBOR THURSDAY, NOVEMBER 2, 1989

Pianist lectures, performs at college

■ Well-known pianist **Dr. Charles Rosen** will be featured at Clayton State College next week.

He'll lecture on "Chopin and the Romantic Style" at 11:05 a.m. Nov. 9 at lecture hall G-132.

Rosen will perform in recital at 8:15 p.m. Nov. 10 in the lecture hall.

THE CLAYTON NEIGHBOR

WEDNESDAY, NOVEMBER 1, 1989

Pianist lectures, performs at college

■ Well-known pianist **Dr. Charles Rosen** will be featured at Clayton State College next week.

He'll lecture on "Chopin and the Romantic Style" at 11:05 a.m. Nov. 9 at lecture hall G-132.

Rosen will perform in recital at 8:15 p.m. Nov. 10 in the lecture hall.

THE FAYETTE NEIGHBOR WEDNESDAY, NOVEMBER 1, 1989

Pianist lectures, performs at college

■ Well-known pianist **Dr. Charles Rosen** will be featured at Clayton State College next week.

He'll lecture on "Chopin and the Romantic Style" at 11:05 a.m. Nov. 9 at lecture hall G-132.

Rosen will perform in recital at 8:15 p.m. Nov. 10 in the lecture hall.

NEWS/DAILY, MONDAY, NOVEMBER 13, 1989

FUTURE TRAX II, a program for parents of children in grades seven through 10 sponsored by the Clayton County Chamber of Commerce, Monday, Nov. 13, 7 p.m., room D-223, Clayton State College. Speakers include Buck Ethredge, from the U.S. Labor Department, and Ralph Towler, from the state Labor Department.

NEWS/DAILY, WEDNESDAY, NOVEMBER 15, 1989

Mark this down: Tickets for the annual Madrigal Dinner at Clayton State College will go on sale the week after Thanksgiving. The dinner will be held Dec. 8-9. and tickets will go on sale Nov. 29. For more information call 961-3510.

NEWS/DAILY, THURSDAY, NOVEMBER 2, 1989

PREPARING LOAN PROPOSALS. Three-hour workshop for small business owners, Clayton State College, Thursday, Nov. 2. Session begins at 6:30 p.m., $15 registration fee required. Call 961-3440 or 961-3550 for registration and information.

NEWS/DAILY, TUESDAY, NOVEMBER 14, 1989

"CO-DEPENDENCY: PEOPLE WHO Care Too Much," a lecture at Clayton State College, on Wednesday, Nov. 15, at 7 p.m., and Thursday, Nov. 16, at 11:05 a.m., in Room D-223 of Student Center Building. Call 961-3510 for information.

THE CLAYTON NEIGHBOR

WEDNESDAY, NOVEMBER 1, 1989

■ **Clayton State News**

Vivian speaks on SCLC

■"The SCLC and Southern Change " will be the topic of discussions scheduled for tonight and tomorrow. Former National Director of Affiliates for the Southern Christian Leadership Conference Dr. C.T. Vivian will lead both discussions.

Open to the public, the events will be held at 7 p.m. tonight and at 11:05 a.m. on Thursday in Room D-223.

Information: 961-3510.

Recital set tomorrow

■ Clayton State College music instructor Brent Weaver will be featured in a bass-baritone recital to be given tomorrow morning.

The free recital will begin at 11:05 a.m. in Room G-132.

Information: 961-3510.

Professor to lecture

■ A lecture on contemporary public and political art will be presented at Clayton State College next Wednesday evening, Nov. 8 by Dr. John Howett, Professor of Art at Emory University.

Dr. Howett's lecture will commence at 7 p.m. in room D-223. It is free and open to the public.

Rosen to lecture

■ Internationally known speaker, author and recitalist Dr. Charles Rosen will give a lecture on "Chopin and the Romantic Style" next Thursday morning, Nov. 9, at 11:05 a.m.

Information: 961-3510.

NEWS/DAILY, TUESDAY, NOVEMBER 14, 1989

HOW TO START A NEW BUSINESS. Day-long workshop at Clayton State College, Saturday, Nov. 18. Designed for the start-up of a new business. Call 961-3449 or 961-3550 for information and registration.

LECTURE AT CLAYTON STATE COLLEGE. "Co-Dependency, People Who Care Too Much." Wednesday, Nov. 15, 7 p.m., and Thursday, Nov. 16, 11:05 a.m., in Room D-223 of Student Center Building. Call 961-3510 for information.

LECTURE AT CLAYTON STATE COLLEGE. "Co-Dependency, People Who Care Too Much." Wednesday, Nov. 15, 7 p.m., and Thursday, Nov. 16, 11:05 a.m., in Room D-223 of Student Center Building. Call 961-3510 for information.

HARPSICHORD RECITAL. Featuring Dr. Calvert Johnson at Clayton State College Thursday, Nov. 16, 11:05 a.m., in Lecture/Recital Hall, Room G-132. Sponsored by Lyceum, free and open to the public. Call 961-3510 for information.

WORKSHOP ON TIME MANAGEMENT. Conducted at Clayton State College, Thursday, Nov. 16, 6:30 p.m. Continuing series for small businesses; $15 registration fee required. Call 961-3440 or 961-3550 for information and registration.

Rosen to Speak at CSC

Dr. Charles Rosen, an internationally renowned speaker and recitalist, will present a lecture at 11:05 a.m. Nov. 9, and a recital at 8:15 p.m. Nov. 10, in Room G-132 at Clayton State College.

Both programs are free and open to the public.

Information: 961-3510, Office of Student Services.

Video Artist Will Visit

Video artist Lewis Bailey will participate in an artist in residence program at Clayton State College Monday, Nov. 13.

Mr. Bailey, who worked on the TV series "In the Heat of the Night," will work with art students in Room G-100 throughout the day.

Information: 961-3510, Office of Student Services.

Accounting Class Slated

An accounting workshop for small business will be held from 7 to 9 p.m. Tuesday, Nov. 14, at Clayton State College.

A $5 registration fee is required.

Information: 961-3440, Small Business Development Center, 961-3550, Office of Community Services.

GED Test Will Be Given

Clayton State College will administer the general educational development (GED) test from 9 a.m. to 4:30 p.m. Nov. 14.

Information: 961-3515.

CLAYTON EXTRA, NOV. 2, 1989

Co-Dependency Lecture

A lecture on "Co-Dependency — People Who Care too Much" will be held at 7 p.m. Nov. 15 and 11:05 a.m. Nov. 16 in Room D-223 at Clayton State College.

Dr. Lori Radford, director of co-dependency and adult children of alcoholics at Talbott Recovery Systems, will be the speaker.

Information: 961-3510, Office of Student Services.

Harpsichord Recital Set

A harpsichord recital featuring Dr. Calvert Johnson, associate professor of music and organist at Agnes Scott College, will be held at 11:05 a.m. Nov. 16 at Clayton State College.

It is free and open to the public.

Information: 961-3510.

Business Seminar Slated

A time management workshop will be held at 6:30 p.m. Nov. 16 at Clayton State College. A $15 registration fee is required.

Information: 961-3440, Small Business Development Center, 961-3550, Office of Community Services.

Learn to Start a Business

A workshop on how to start a business will be held from 9:30 a.m. to 4:30 p.m. Nov. 18 at Clayton State College.

The program is for individuals who are considering the start-up of a business and is not designed for anyone already in business.

The cost is $25 and includes lunch.

Information: 961-3440, Small Business Development Center, 961-3550, Office of Community Services.

AROUND Continued on **13**

The Spalding County Newspaper November 1, 1989

Clayton State to develop athletic program; basketball first, names AD

H. Mason Barfield, assistant men's basketball coach at Kennesaw College, has been named director of athletics and head basketball coach at Clayton State College, according to Dr. Harry S. Downs, president.

"We are extremely pleased to have Mason Barfield head up our new program of athletics," Dr. Downs said.

"He has demonstrated outstanding leadership qualities in coaching and teaching, and his experiences undoubtedly will make him successful in working with our students, faculty and the community, while establishing a quality athletic program."

Clayton State will enter into intercollegiate athletic competition on the NAIA level during the 1990-91 basketball season.

Starting with a men's program only, the College anticipates the addition of other sports after studies are completed to determine their impact on the College and the community.

As Director of Athletics, Mason will be charged with identifying the next athletic programs to be added, to fill coaching positions, and to develop a plan to provide adequate facilities for the new programs.

As men's basketball coach, he will complete a schedule for the 1990-91 season, recruit players for the team, and plan alterations of the existing gymnasium to accommodate basketball.

"He has the unique opportunity of establishing a new intercollegiate athletic program within an environment which emphasizes academic performance," Dr. Downs continued.

"He will be working with our students, faculty and residents of the community to determine the best athletic program for this college."

Additional sports programs proposed during a survey of the student body last year, include basketball, cross country, softball and tennis for women, and cross country, baseball, soccer and golf for men.

Mason, who starred in both basketball and baseball in Lowndes High School in Valdosta and Alabama Christian Junior College in Montgomery, began his coaching career in 1980 as an assistant varsity coach and head junior varsity coach at Lowndes High.

He moved to Lassiter High School in 1985 and compiled a 47-30 record during a three-year stint as head boy's basketball coach at the Cobb County school.

In 1987-88, his last season there, his team posted a 23-7 record en route to the State AAAA semifinals where they lost to eventual state champion Griffin.

He was named "coach of the year" in Cobb County following the season.

He served as the assistant men's basketball coach at Kennesaw State last year, helping guide the team to an 18-13 record and into the District 25 NAIA playoffs.

Coach Barfield, 33, graduated from Lowndes High in 1973 and played basketball for Alabama Christian Junior College for two years before transferring to Valdosta State.

He holds both a Bachelor of Science and Masters Degree in health and physical education from Valdosta.

Married for 13 years, he and his wife, Elizabeth, have three children: Josh, 11; Ryan, 8; and Jess, 3.

Griffin Daily News, Friday, November 17, 1989

Higgins receives scholarship

Lesley Higgins, a Griffin Dwarf House Chick-fil-A employee, is among more than 5,000 Chick-fil-A employees to have a $1,000 scholarship, announced S. Truett Cathy, the fast food chain's founder and chairman.

Chick-fil-A's scholarship program rewards students who have worked in a restaurant a minimum of 20 hours per week (average) for two consecutive years. Each recipient is recommended by his or her Chick-fil-A operator and has passed a three-month evaluation period.

Ms. Higgins is the daughter of James and Linda Higgins of Griffin. Lesley is currently a junior at Clayton State College in Morrow.

"Lesley has displayed an attitude toward work and life that merits the $1,000 scholarship and chain recognition," Cathy said.

"The time is rapidly approaching when almost all our staff and operators will come from the pool of people who began work in Chick-fil-A restaurants as part-time employees, just like Lesley," continued Cathy.

Currently, 33 percent of the home office staff and almost 20 percent of the operators are former scholarship winners.

"It's a special treat for all of us at Chick-fil-A of Griffin Dwarf House to have Lesley as part of our team and as a scholarship recipient," said restaurant operator Stark Wilbor.

The Spalding County Newspaper November 1, 1989

"Spalding County's Largest Circulation Newspaper Serving Over 17,500 Families Every Week!"

Clayton names Doner public safety head

H. Scott Doner has assumed duties as public safety director at Clayton State College, according to Robert H. Koermer, vice president for fiscal affairs.

As Director of Public Safety, Scott is responsible for the supervision and administrative work involved in planning, organizing and directing the seven-officer department.

It is the responsibility of the department to enforce all traffic rules and regulations of the College, and to cooperate with appropriate law enforcement agencies in the on-campus enforcement of local, state and federal laws.

Scott, a 10 year veteran with Emory University's public safety department, earned a bachelor's degree in Criminal Justice from Troy State University in 1979, and a master's degree in the same field from Georgia State University in 1988.

In addition, he has completed over 55 training courses, ranging from firearms and explosives to CPR, child abuse, terrorism, traffic and criminal laws, self defense, riot control and police administration.

Since 1984, he has served as an associate instructor at the Region 4 Police Academy's Public Safety Training Institute, providing instruction in medical emergencies, firearms and other basic courses.

He joined Emory University as a public safety officer in 1980, and became supervisor of traffic and parking in 1982, and, in 1984, was promoted to sergeant in charge of the morning watch.

Lifeblood

THE CLAYTON NEIGHBOR
WEDNESDAY, NOVEMBER 1, 1989

Informative fair seeks to swell volunteer pool

Staff photo by Louise Bessette

OPPORTUNITY: Catherine Grover helps Meals-On-Wheels.

By Roxanna Guilford
Neighbor Staff Writer

Volunteers are the lifeblood of many Clayton organizations.

Unfortunately, these organizations are constantly facing a critical shortage: there never seem to be enough volunteers to meet their ever-expanding needs.

Recognizing this, a handful of community leaders helped organize a volunteer fair at Clayton State College.

About 60 people turned out to discover how they could become more involved in their community, according to Kathy Wages, director of the County Extension Service and one of the event's organizers.

"We're very pleased with the quality of the people who turned out," says Ms. Wages, noting that she is not at all discouraged by the response. "Of course, I'd like to have had 1,000 people turn out. But this was only the first time."

Over 30 agencies vied for volunteers at the event on Oct. 19. Each had a display table and a representative from each organization spoke for two minutes.

Habitat for Humanity, 4-H, the Homeless Task Force, and the Clayton County Parks and Recreation Department were among the many agencies represented.

Another organizer of the fair, First American Bank Senior Vice President Carl Rhodenizer, was pleased with the fruit of his labor.

"It was very successful. I can tell you now that it will be a yearly event."

Ms. Wages agrees, noting that from now on, the event will be under the auspicies of United Way's Volunter Clayton.

Staff photo by Louise Bessette

INFORMATIVE: Clayton General volunteer coordinator Carol Gregg (L) explains hospital opportunities to Patty Thomas and Roddy Thomas at the volunteer fair.

Up close:

- **What:** Volunteer Fair.
- **Where:** Clayton State College.
- **Why:** To match willing individuals with organizations needing volunteers.
- **Participating agencies:** Homeless Task Force, Operation Christmas, Red Cross, Samaritans Together, Habitat for Humanity, Juvenile Court, 4-H.

Staff photo by Louise Bessette

CALLING FOR HELP: Carol Osborne of Family Services gives an overview of how volunteers can help.

NEWS/DAILY, TUESDAY, NOVEMBER 7, 1989

CONTEMPORARY PUBLIC AND POLITICAL ART. Presented at Clayton State College Wednesday, Nov. 8, 7 p.m. Dr. John Howett will speak in Room D-223 of the Student Center Building. Sponsored by Lyceum, free and open to the public.

DEALING WITH THE HAZARDS OF CHEMICALS. Day-long workshop hosted by Clayton State College, Wednesday, Nov. 8, 8:30 a.m.-3:45 p.m. at Holiday Inn South. Uniform requirements for hazards of chemicals produced, imported or used. Registrations must be completed with the College's Office of Community Affairs by Nov. 6. $45 registration fee includes lunch.

SMALL BUSINESS WORKSHOP. Two-hour workshop on "pricing", scheduled Tuesday, Nov. 7, 7-9 p.m., at Clayton State College. $5 registration fee required, call 961-3440 or 961-3550.

11/16/89 THE SUN

CP Legion Honors Student

College Park American Legion Auxiliary Unit #50 President Lorene Zupp, left, and Education and Scholarship Chairman Shirley White, right, recently presented the unit's nursing scholarship to College Park resident Lisa Chesnut.

Chesnut is a student at Clayton State College and a 1984 graduate of College Park High School. She is the daughter of Marion Chesnut and the late Walter P. Chesnut.

TUES., NOVEMBER 7, 1989 The Atlanta Journal AND CONSTITUTION

ARTS

World-Class Pianist Rosen To Play, Talk About Chopin

By Derrick Henry
Staff Writer

Pianist Charles Rosen is that rare musician who combines world-class performing skills with an uncommon ability to talk and write lucidly and perceptively about his art.

Atlantans will be able to experience both Rosen the provocative thinker and Rosen the virtuoso performer this week at Clayton State College. Thursday morning, Mr. Rosen will lecture on "Chopin and the Romantic Style." Friday night, he will present a Chopin recital featuring the B minor Sonata, "Barcarolle," and selected mazurkas.

The accomplishments of this artist — a man the Los Angeles Times has called "the most versatile of living musicians" — stagger the imagination. As a pianist, Mr. Rosen, 62, is regarded among the international elite, as comfortable with the music of Schoenberg and Elliott Carter as with Beethoven and Schumann. He has won numerous awards for his many recordings. He has been chosen to speak on some of the most prestigious lecture series in the world, including the Norton Lectures at Harvard University, putting him in the company of Leonard Bernstein, Aaron Copland, Igor Stravinsky, Robert Frost, T.S. Eliot and Ben Shahn.

His book "The Classical Style" won the 1972 National Book Award for Arts and Letters and has been published in six languages. Another book, "Sonata Forms," was nominated for a Pulitzer Prize. He is now writing a book for Harvard University Press titled "Music: 1827-50." His Chopin talk this week will be based on research for that book.

"Chopin seems to suffer from more misconceptions than any other composer in this period," said Mr. Rosen in a recent interview from Chicago, where he was on tour. "He is called a miniaturist yet was actually the only composer of his generation who did not have trouble writing in large forms."

Mr. Rosen's pianistic lineage can be traced back to Liszt and Chopin (his teacher, Moritz Rosenthal, was a Liszt pupil who also studied with Karl Mikuli, a pupil of Chopin).

In the Chopin mazurkas, Mr. Rosen said, the composer can be heard at his "most strikingly original. He demonstrates the learned mastery required to write fugues and canons yet at the same time writes music with a popular and folk flavor."

Charles Rosen

Mr. Rosen views the B minor Sonata and "Barcarolle," late works of the Polish composer, as two of Chopin's finest achievements. Both pieces, he said, incorporate elements of Italian opera but transcend any models. "I think that the last two pages of the 'Barcarolle' are the greatest music Chopin ever wrote."

Pianist Charles Rosen presents a lecture on "Chopin and the Romantic Style" at 11:05 a.m. Thursday and an all-Chopin recital at 8:15 p.m. Friday. Both events are free and take place in Room G-132, Clayton State College, 5900 North Lee St., Morrow. 961-3510.

NEWS/DAILY, TUESDAY, NOVEMBER 7, 1989

SMALL BUSINESS WORKSHOP on "pricing" is scheduled for 7-9 p.m., at Clayton State College; $5 registration fee required, call 961-3440 or 961-3550.

DEALING WITH HAZARDOUS CHEMICALS, a day-long workshop hosted by Clayton State College on Wednesday, Nov. 8, 8:30 a.m.-3:45 p.m. at Holiday Inn South. Uniform requirements for hazards of chemicals produced, imported or used. Registrations must be completed with the College's Office of Community Affairs by Nov. 6. $45 registration fee includes lunch.

THE CLAYTON NEIGHBOR WEDNESDAY, NOVEMBER 8, 1989

Accounting workshop is set at Clayton State

■ A two-hour workshop on accounting for a small business will be conducted at Clayton State College next Tuesday from 7-9 p.m.
Cost: $5. Information: 961-3440. Registration: 961-3550.

Time management workshop set

■ A three-hour workshop on time management will be conducted at Clayton State College next Thursday, Nov. 16 at 6:30 p.m.
Coist: $15. Information: 961-3440; Registration: 961-3550.

NEWS/DAILY, THURSDAY, NOVEMBER 9, 1989

PIANO RECITAL at Clayton State College on Friday, Nov. 10, at 8:15 p.m. in Lecture/Recital Hall (Room G-132). Dr. Charles Rosen will present program. Free and open to the public. Call 961-3510 for information.

WEDNESDAY, NOVEMBER 8, 1989

THE CLAYTON NEIGHBOR

Pianist lectures

■ Well-known pianist **Dr. Charles Rosen** will be featured at Clayton State College Thursday.

He'll lecture on "Chopin and the Romantic Style" at 11:05 a.m. at lecture hall G-132.

Rosen will perform in recital at 8:15 p.m. Friday in the lecture hall.

THE SOUTH FULTON NEIGHBOR THURSDAY, NOVEMBER 9, 1989

Accounting workshop is set at Clayton State

■ A two-hour workshop on accounting for a small business will be conducted at Clayton State College next Tuesday from 7-9 p.m.
Cost: $5. Information: 961-3440. Registration: 961-3550.

Time management workshop set

■ A three-hour workshop on time management will be conducted at Clayton State College next Thursday, Nov. 16 at 6:30 p.m.
Coist: $15. Information: 961-3440; Registration: 961-3550.

DAILY, MONDAY, NOVEMBER 6, 1989

PIANO RECITAL AT CLAYTON STATE COLLEGE. Friday, Nov. 10, 8:15, in Lecture/Recital Hall, Room G-132. Dr. Charles Rosen will present program. Free and open to the public. Call 961-3510 for information.

SMALL BUSINESS WORKSHOP. Two-hour workshop on "pricing", scheduled Tuesday, Nov. 7, 7-9 p.m., at Clayton State College. $5 registration fee required, call 961-3440 or 961-3550.

LECTURE AT CLAYTON STATE COLLEGE. Thursday, Nov. 9, 11:05 a.m., in Lecture/Recital Hall, Room G-132. Dr. Charles Rosen, pianist, writer and lecturer, will speak. Free and open to the public. Call 961-3510 for information.

CONTEMPORARY PUBLIC AND POLITICAL ART. Presented at Clayton State College Wednesday, Nov. 8, 7 p.m. Dr. John Howett will speak in Room D-223 of the Student Center Building. Sponsored by Lyceum, free and open to the public.

DEALING WITH THE HAZARDS OF CHEMICALS. Day-long workshop hosted by Clayton State College, Wednesday, Nov. 8, 8:30 a.m.-3:45 p.m. at Holiday Inn South. Uniform requirements for hazards of chemicals produced, imported or used. Registrations must be completed with the College's Office of Community Affairs by Nov. 6. $45 registration fee includes lunch.

CLAYTON EXTRA, NOV. 9, 1989

A harpsichord recital featuring Dr. Calvert Johnson, associate professor of music and organist at Agnes Scott College, will be held at 11:05 a.m. Nov. 16 at Clayton State College. It is free and open to the public. Information: 961-3510.

A time management workshop will be held at 6:30 p.m. Nov. 16 at Clayton State College. A $15 registration fee is required. Information: 961-3440, Small Business Development Center, 961-3550, Office of Community Services.

An accounting workshop for small businesses will be held from 7 to 9 p.m. at Clayton State College. A $5 registration fee is required. Information: 961-3440, Small Business Development Center, 961-3550, Office of Community Services.

Clayton State College will administer the general educational development (GED) test from 9 a.m. to 4:30 p.m. Information: 961-3515.

WEDNESDAY **A lecture on "Co-Dependency — People Who Care too Much"** will be held at 7 p.m. in Room D-223 at Clayton State College. Dr. Lori Radford, director of co-dependency and adult children of alcoholics at Talbott Recovery Systems, will be the speaker. A second discussion will be held at 11:05 a.m. Thursday, Nov. 9. Information: 961-3510, Office of Student Services.

NEWS/DAILY, NOVEMBER 9, 1989

Datebook

ARTIST-IN-RESIDENCE PROGRAM. Video artist, Lewis Bailey, at Clayton State College, Monday, Nov. 13. Bailey will work with art students in Room G-100 throughout the day. Call Office of Student Services (961-3510) for information.

ACCOUNTING WORKSHOP. Clayton State College conducts two-hour workshop for small business. Tuesday, Nov. 14, 7-9 p.m. $5 registration fee required, call 961-3440 or 961-3550 for information and registration.

GENERAL EDUCATIONAL DEVELOPMENT (GED) TEST. Clayton State College administers test Tuesday, Nov. 14, 9 a.m.-4:30 p.m. Call 961-3515 for information about examination.

CO-DEPENDENCY, PEOPLE WHO CARE TOO MUCH. Lectures conducted at Clayton State College, Wednesday, Nov. 15, 7 p.m., and Thursday, Nov. 16, 11:05 a.m. in Room D-223 of Student Center Building. Call 961-3510 for complete information.

CLAYTON EXTRA, NOV. 9, 1989

Rosen to Speak at CSC

Dr. *Charles Rosen*, an internationally renowned speaker and recitalist, will present a lecture at 11:05 a.m. Thursday and a recital at 8:15 p.m. Friday in Room G-132 at Clayton State College.

Both programs are free and open to the public.

Information: 961-3510, Office of Student Services.

Learn to Start a Business

A *workshop on how to start a business* will be held from 9:30 a.m. to 4:30 p.m. Nov. 18 at Clayton State College.

The program is for individuals who are considering the start-up of a business and is not designed for anyone already in business.

The cost is $25 and includes lunch.

Information: 961-3440, Small Business Development Center, 961-3550, Office of Community Services.

11/9/89 THE SUN PAGE 11

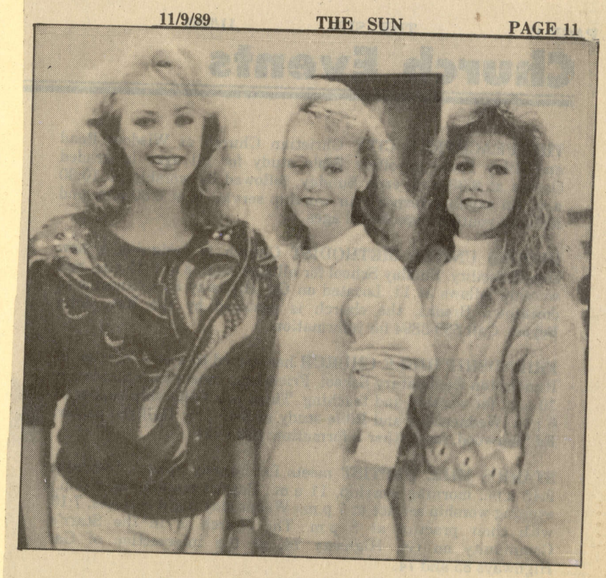

Competing For Title

Among the 15 contestants who competed for the title of Miss Greater Atlanta Nov. 4 and the chance to represent the area at next summer's Miss Georgia Pageant and possibly next year's Miss America Pageant, were Mechelle Moore, center, of Clayton College and Cathy Houston of Fairburn, right, Patricia Lula of Riverdale is the reigning Miss South Atlanta. This year the Miss America Pageant will award more than $5 million in scholarships through its local, state and national pageants, thus making the program the largest single foundation for scholarships for young women in the world. Special guests for the pageant included Susan Perkins, Miss America 1978, The Doris Russell Performing Company, and Jamie Price, the reigning Miss Georgia.

EDUCATION

Harpsicord recital set

Dr. Calvert Johnson of Agnes Scott College will present a harpsichord recital and a lecture on Thursday, Nov. 16 at Clayton State College.

An Associate Professor of Music and college organist at Agnes Scott, he teaches organ, harpsichord, church music, music theory and music history.

Formerly on the faculty of Northeastern State University in Oklahoma, he has performed and lectured extensively on early keyboard music and its performance practice. He has performed at the Eighth International Organ Festival of Morelia, Mexico, the College Music Society's 1988 annual meeting, and at the Kennedy Center. Recently, he performed in Italy and France.

Dr. Johnson received his bachelor's degree from Kalamazoo College and his master's and doctoral degrees from Northwestern University. Through the Fulbright/Hays program and a government grant, he was able to study with Xavier Darasse at the Toulouse Conseratoire, where he was awarded the First Prize Gold Metal.

Dr. Johnson has studied in Italy, the Netherlands, Spain and Germany. He is presently serving on e Executive Board of the Southeastern Historical Keyboard Society. Recently, he was included in the latest edition of the *International Who's Who in Music* and the *Who's Who in American Music.*

Free and open to the public, this recital/lecture continues a year-long program of cultural events at Clayton State College.

Business workshops set at CSC

Small business owners and managers will have an opportunity to attend three workshops on the Clayton State College campus.

"Accounting" will be the topic of the seventh in an eight-part series entitled, "Entrepreneurs Guide to Starting a Successful Business" on Tuesday, Nov. 14 from 7-9 p.m. A $5 registration fee will be required.

"Time management" is the topic of the second business workshop next week. The Thursday, Nov. 16 workshop discussion will center around new time management ideas and how to incorporate them with old ideas that work. The workshop will be held from 6:30 until 9:30 p.m. and the cost is $15.

A day-long workshop on "How to start a business" is scheduled for Saturday, Nov. 18. The workshop will address the question of who should consider starting a business, and is not for individuals who are already in business. The importance of planning will be stressed. The workshop is from 9:30 a.m. until 4:30 p.m. The $25 cost of the workshop includes lunch.

The three programs are part of a Fall Quarter series designed to help small business owners and managers meet the challenges of operating their businesses.

Call the college's Small Business Development Center (961-3440) for more information, or the Office of Community Services (961-3550) to register

All programs in the series are co-sponsored by the Chambers of Commerce in Clayton, Fayette, Henry and South Fulton counties, and the U.S. Small Business Administration.

Morrison, Weaver (SPECIAL PHOTO)

Morrison, Weaver hit Big Apple

Two members of the Clayton State College music faculty performed in New York recently.

Brent Weaver, Instructor of Choral Music, and Jeannine Morrison, Professor of Music, were featured during separate events.

Weaver's Lincoln Center performance in October was at the invitation of Helmuth Rilling, director of the International Bach Academy, Stuttgart, West Germany.

Weaver was one of 14 American singers from the Oregon Bach Festival chosen to perform in the American premiere of "Messa per Rossini," a requiem mass written in the memory of Giocchino Rossini (William Tell Overture).

Rilling, an acclaimed international conductor and founding music director of the Oregon Bach Festival, discovered the rare piece of music written by 13 great Italian composers including Guiseppe Verdi (Aida). The piece was to be performed at the first anniversary of Rossini's death but never was because of composer disagreements and other difficulties.

Rilling gained the right to perform the piece which was premiered in Germany last year 120 years after it was written. The New York concert, also the American premiere, was televised by the Public Broadcasting System.

Mrs. Morrison played in New York on November 12 with her duo partner, Joanne Rogers, at the invitation of John Weaver, internationally known organist and director of Madison Avenue Presbyterian Church.

The duo team of Rogers and Morrison presented a program of two piano works by Germaine Taillefaire, Claude Debussy, the famous "Variations on a Theme of Hayden" by Johannes Brahms, three Waltzes from the "Suite en Valse by Ernst Dohnayi, and three pieces written for Rogers and Morrison by Harold Stover.

The pieces, "Rag, Pastorale and Carillion," were performed before composer Stover who was in the audience at the Keyboard Artists Series at the Madison Avenue Presbyterian Church.

Time management workshop Thurs.

Thursday, November 16

A three-hour workshop on "time management" will be conducted at Clayton State College on Thursday, November 16. Another program in a continuing series designed for small business owners and managers, the session will begin at 6:30 p.m. and a $15 registration fee will be required. Call the College's Small Business Development Center (961-3440) for more information, or the Office of Community Services (961-3550) to register.

THE CLAYTON NEIGHBOR

WEDNESDAY, NOVEMBER 15, 1989

■ Clayton State News

Co-dependency lecture planned

■ Lectures on "Co-dependency, People Who Care Too Much" will be conducted at Clayton State College tonight and tomorrow morning. Lori Radford of Talbott Recovery Systems, will speak at 7:30 p.m. tonight and at 11:05 a.m. tomorrow in Room D-223.
Information: 961-3510.

Harpsichord recital set for next Thursday

■ A harpsichord recital feauring Dr. Calvert Johnson of Agnes Scott College, will be presented at Clayton State on tomorrow at 11:05 a.m. in Room G-132.
Information: 961-3510.

CSC music students to perform in recital

■ Clayton State College music students will be presented in recital during an 8:15 p.m. performance on Tuesday, Nov. 21.
The Lyceum-sponsored event will be held in Room G-132 and is free to the public.

Winter quarter registration to begin soon

■ Registration for winter quarter will be conducted at Clayton State on Monday, Nov. 27 and Tuesday, Nov. 28.

THE CLAYTON NEIGHBOR

WEDNESDAY, NOVEMBER 22, 1989

■ Clayton State News

Register now for winter

■ Registration for winter quarter will be conducted at Clayton State on Monday and Tuesday.
Returning students may register between 9 a.m. and 12 noon or between 5 p.m. and 8 p.m. those days.
Information: 961-3550.

GED test set

■ Clayton State will administer the General Education Development (GED) test between 9 a.m. and 4:30 p.m. on Tuesday, Nov. 28. The room will be announced at a later date. Information: 961-3515.

'GWTW' to be shown

■ To celebrate the 50th anniversary of the making of "Gone With the Wind," Clayton State College's Lyceum will sponsor a screening of the classic film.
Information: 961-3510.

THE CLAYTON NEIGHBOR

WEDNESDAY, NOVEMBER 22, 1989

■ Clayton State News

Register now for winter

■ Registration for winter quarter will be conducted at Clayton State on Monday and Tuesday.
Returning students may register between 9 a.m. and 12 noon or between 5 p.m. and 8 p.m. those days.
Information: 961-3550.

GED test set

■ Clayton State will administer the General Education Development (GED) test between 9 a.m. and 4:30 p.m. on Tuesday, Nov. 28. The room will be announced at a later date.
Information: 961-3515.

'GWTW' to be shown

■ To celebrate the 50th anniversary of the making of "Gone With the Wind," Clayton State College's Lyceum will sponsor a screening of the classic film.
Information: 961-3510.

Tickets on sale

■ Tickets for the annual Madrigal Dinner at Clayton State College will go on sale the week after Thanksgiving, beginning Nov. 29.
The dinner will be held Dec. 8-9.
Information: 961-3510.

On guard

THE CLAYTON NEIGHBOR

WEDNESDAY, NOVEMBER 8, 1989

Doner brings experience to his new position

By Roxanna Guilford
Neighbor Staff Writer

Clayton State Colleges's new Director of Public Saftey H. Scott Doner is modest about how ended up in such an important position.

"I lucked out and got it," he says simply.

Luck has little to do with it; Doner has paid his dues.

A 10-year veteran of Emory University's Department of Public Saftey, Donner arrives with strong credentials, including a bachelor's degree in Criminal Justice from Troy State University and a master's in the same field from Georgia State.

Doner, who assumed his duties at Clayton State in September, sees himself in a state of transition.

"I'm learning the ropes at this point," he reports. "It takes time—I'll learn it eventually."

Clayton State provides an interesting contrast to Emory.

"This is a small community school, while Emory is a major university with dorms and fraternities," he notes.

The challenge of change excites Doner; he believes that his move to Clayton State was both wise and timely.

"Clayton State is fixing to take off," he explains. "I'm in the right place at the right time. I can shape and mold the department as it grows the way I want to."

Staff photo by Louise Bessette

PREPARED: H. Scott Doner comes to Clayton State from Emory University.

Up close:

■ **Who:** H. Scott Doner.
■ **Position:** Director of Public Safety, Clayton State College.
■ **Residence:** Clarkston.
■ **Family:** Wife, Susan; Son, Bobby

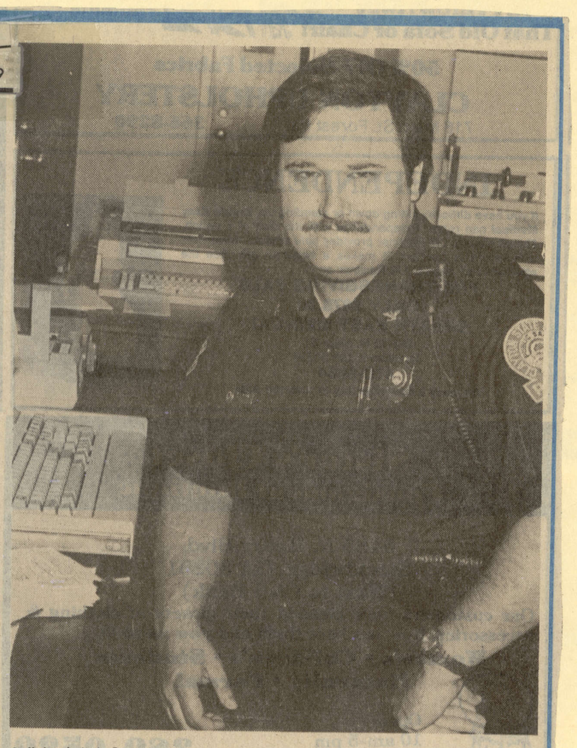

Staff photo by Louise Bessette

LEARNING THE ROPES: H. Scott Doner is the new public safety director at Clayton State College.

NEWS/DAILY, WEDNESDAY, NOVEMBER 15, 1989

Datebook

LECTURE AT CLAYTON STATE COLLEGE. "Co-Dependency, People Who Care Too Much" Wednesday, Nov. 15, 7 p.m., and Thursday, Nov. 16, 11:05 a.m., in Room D-223 of the Student Center Building. Call 961-3510 for information.

HARPSICHORD RECITAL. Featuring Dr. Calvert Johnson, Associate Professor of Music at Agnes Scott College. Thursday, Nov. 16, 11:05 a.m., Clayton State College's Lecture/Recital Hall, Room G-132. Sponsored by Lyceum, free and open to the public. Call 961-3510 for information.

WORKSHOP ON TIME MANAGEMENT. Three-hour workshop conducted at Clayton State College, Thursday, Nov. 16, 6:30 p.m.; $15 registration fee required. Call 961-3440 or 961-3550 for information and registration.

HOW TO START A NEW BUSINESS. Two-hour workshop offered at Clayton State College, Tuesday, Nov. 21, 7-9 p.m. Another program in continuing series; $5 registration fee required. Call 961-3440 or 961-3550 for information and registration.

MANAGING YOUR BUSINESS. Workshop conducted at Clayton State College, Tuesday, Nov. 21, 7-9 p.m. Another program in continuing series; $5 registration fee required. Call 961-3440 or 961-3550 for information and registration.

RECITAL AT CLAYTON STATE COLLEGE. Music students presented in recital, Tuesday, Nov. 21, 8:15 p.m., in Lecture/Recital Hall, Room G-132. Sponsored by Lyceum, free and open to the public. Call 961-3510 for informatio.

CO-DEPENDENCY, PEOPLE WHO CARE TOO MUCH. Lectures conducted at Clayton State College, Wednesday, Nov. 15, 7 p.m., and Thursday, Nov. 16, 11:05 a.m. in Room D-223 of Student Center Building. Call 961-3510 for complete information.

989

4 Friends on Double Date Die When Car Collides With Truck on Wet Road

From Page D1

Mr. Norris, an avid guitar player who was trying to teach Miss Morrison how to play, had seemed to find a niche in big truck mechanics about a year ago, his brother said.

"Fent and Laura Beth never really said anything, nothing solid, but even if they did get married, he said he wanted her to continue with" her schooling in law, Mr. Norris said.

"She was working as a clerk at Stockbridge in Wal-Mart, going to Clayton State," said Mary Morrison, Miss Morrison's mother. "She got interested after [high] school in law, watching the news and seeing the things that she thought was unfair. She's been at it almost a year; she was real enthused at it."

Henry County Deputy Sheriff Walter Duffey said Friday his son Brian had been trying to make up his mind whether to return to school, also at Clayton State, and go into computer electronics repair work. The Burger King chain had expressed interest in placing him in a management program, Deputy Duffey said.

Deputy Duffey also said that marriage had been on the minds of his son and Miss Combs. "He told me one time that they may get married later on."

He said Miss Combs's parents are in Germany. Newspaper work seemed to come naturally to Miss Combs, according to her boss, Larry Stanford, editor of the weekly newspaper where she had worked for the last nine months.

"She was a real quiet person," Mr. Stanford said. "She was willing to work late to get the paper out and was very cooperative."

Miss Morrison and Mr. Norris will be buried side by side today in Fairview Memorial Gardens in Stockbridge, according to Mrs. Morrison. Mr. Duffey also will be buried today in the cemetery of The Rock Baptist Church in Rex. Funeral arrangements for Miss Combs will be completed when her parents arrive from overseas, friends said.

Staff Writer Julie Miller contributed to this report

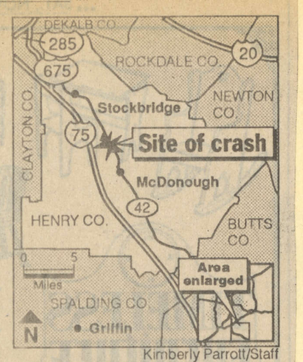

Kimberly Parrott/Staff

Norris

Morrison

Duffey

Combs

Double Date Ends In Death

2 Couples Killed In Car-Truck Wreck

By Gary Hendricks
Staff Writer

A double date came to a tragic end when a 1978 Pontiac Grand Prix hydroplaned on a slippery two-lane highway and collided head-on with a pickup, killing all four of the car's occupants, state troopers said Friday.

The accident shortly before 9 p.m. Wednesday 3 ½ miles north of McDonough on Georgia Highway 42 was one of the first of the Thanksgiving weekend. By late Friday, 16 people had died in Georgia, according to the State Patrol.

Killed were the driver, John Fenton "Fent" Mickey Norris, 21, of Stockbridge, a truck mechanic; his girlfriend, Laura Beth Morrison, 18, of Rex, a night school legal major at Clayton State College; Brian D. Duffey, 20, of Stockbridge, night manager of a Lake City fast-food restaurant; and his girlfriend, Denise Marie Combs, 22, of Morrow who worked in composition and advertisement makeup for The Henry County Herald newspaper, according to the Georgia State Patrol.

The driver of the truck, John Miller, 30, a building contractor of McDonough, and his wife, Cindy, 22, were injured and hospitalized at Henry General Hospital, according to Trooper Ken Peterman. They were listed in stable condition Friday.

No charges have been filed and the accident is still under investigation, Trooper Peterman said. Authorities had no immediate evidence the accident was alcohol-related.

The car hit about an inch-deep puddle on the blacktop and the two vehicles, each traveling about 55 mph collided in a moderately heavy rain, the trooper said. Both vehicles were at legal speeds but going somewhat too fast for the conditions, he said.

Both couples had talked of marriage to their parents and friends in recent days.

4 FRIENDS Continued on **D4**

November 29, 1989

The Spalding County Newspaper

Clayton State plans Madrigal dinner

Clayton State's annual Madrigal dinner will be Friday/Saturday evenings, December 8-9, in the dining hall.

Guests will be treated to an evening of food, fellowship and merriment, with music provided by Clayton's Chamber Ensemble and Chamber Choir.

The menu includes roast turkey, ham, squash souffle, dressing, corn muffins, pecan pie and traditional wassail punch, and the dining hall will have banners and decorations made by art students.

The Chamber Ensemble will play during the dinner, after which a wandering troupe of Renaissance minstrels, played by the Chamber Choir, will lead everyone in Christmas singing.

This dinner is an annual cooperative effort of the College's music, art and foreign language areas.

Tickets, $12 in advance, may be obtained by contacting the Office of Student Services.

For more information about the Madrigal Dinner, call Robert Taylor, Office of Student Services (961-3510), or Chamber Choir director Brent Weaver (961-3625).

THURSDAY, NOVEMBER 30, 1989
THE SOUTH FULTON NEIGHBOR

■ South Metro business wrapup

Plan workshop set for owners

■ A "Developing a Plan Workshop" for business owners will be held at McIntosh High School in Peachtree City Monday at 6:30 p.m.
Participants in the Clayton State College-sponsored course will be guided step by step through the business plan process.
Information: 961-3440. Registration: 961-3550. Cost: $15.

THURSDAY, NOVEMBER 23, 1989.

Business workshops at Clayton

Small business owners and managers will have an opportunity to attend a two-day workshop on the Clayton State College campus next week.

"Bookkeeping For Small Businesses" will be the topic of the workshop on Tuesday, November 28, and Thursday, November 30. The workshop, scheduled from 6:30 until 9:30 p.m. each evening, will give an introduction to the basic procedures for recording accounting transactions in small businesses.

This workshop is one of several offered by the Small Business Development Center to help small business owners and managers meet the challenges of operating their business.

Call the College's Small Business Development Center (961-3440) for more information, or the Office of Community Services (961-3550) to register.

All programs in the series are co-sponsored by the Chambers of Commerce in Clayton, Fayette, Henry, and South Fulton counties, and the U.S. Small Business Administration.

November 22, 1989

The Spalding County Newspaper

Clayton registration Mon./Tues.

Clayton State College will register for Winter Quarter Credit classes between 9 a.m. and noon, or 5 and 8 p.m. on Monday and Tuesday, November 27, 28.

Beginning freshmen should contact the College's Office of Admissions and Records (961-3500) for complete information about special registration programs scheduled prior to the start of Winter Quarter classes.

Late registration for the quarter is set for Tuesday, January 2, with classes beginning Wednesday, January 3.

The Fall session, which began in late September, will end with finial examinations December 11-14.

November 22, 1989

The Spalding County Newspaper

Clayton offers two workshops

A two-part workshop on "bookkeeping for small business" will begin at Clayton State Tuesday, November 28, and conclude Thursday, November 30.

Three-hour sessions will begin at 6:30 p.m. each evening, and a $20 registration fee covers the cost of the entire workshop.

Call the College's Small Business Development Center (961-3440) for more information.

November 22, 1989

The Spalding County Newspaper

Clayton College holding two free 'Gone with Wind' events next week

Area residents are invited to participate in the 50th anniversary of America's best remembered motion picture, "Gone With The Wind," on the Clayton State College campus next week.

Among the events will be a showing of the film, a lecture about the making of the movie and a display of GWTW memorabilia.

This three-hour and 42-minute film, which has been the most popular American film for nearly four decades, will be shown, free of charge, in the College's Lecture/Recital Hall (Room G-132) Wednesday, November 29, beginning at 6 p.m.

Much of Margaret Mitchell's 1937 Pulitzer Prize-winning novel, about the transformation of the Old South that premiered in Atlanta in 1939, takes place in Clayton County, home of the fictional Tara.

Mrs. Mitchell based her story on what she knew of her family's home, located in south Clayton County near the Flint River.

Then, on Thursday, November 30, Herb Bridges, owner of one of the world's largest privately-owned collections of GWTW memorabilia, will lead a free, and open to the public discussion about the making of the movie, and its continuing significance and appeal, at 11:05 a.m. in Room D-223, the Student Center Building.

For the 50th anniversary celebration, Herb, of Sharpsburg, has recently published a book about the film, "Gone With The Wind: The Definitive Illustrated History of the Book, the Movie, and the Legend".

A portion of his collection, which has been exhibited in libraries and museums throughout the south, will be on display at the College next week.

NEWS/DAILY, WEDNESDAY, NOVEMBER 22, 1989

Monday

WINTER QUARTER CREDIT CLASSES. Registration begins at Clayton State College, Monday, Nov. 27, and Tuesday, Nov. 28, 9 a.m.-noon, each day. Late registration scheduled for Tuesday, Jan. 2, classes begin on Wednesday, Jan. 3. Call office of admissions and records at 961-3550 for information.

Tuesday

WINTER QUARTER CREDIT CLASSES. Registration begins at Clayton State College, Monday, Nov. 27, and Tuesday, Nov. 28, 9 a.m.-noon, each day. Late registration scheduled for Tuesday, Jan. 2, classes begin on Wednesday, Jan. 3. Call office of admissions and records at 961-3550 for information.

THE FAYETTE NEIGHBOR
WEDNESDAY, NOVEMBER 22, 1989

Tickets to go on sale for Madrigal dinner

■ Tickets for the annual **Madrigal Dinner** at Clayton State College will go on sale the week after Thanksgiving.
The dinner, to be held Dec. 8-9, is a holiday production by the college's fine arts department.
Information: 961-3510.

NEWS/DAILY, FRIDAY, NOVEMBER 10, 1989

PIANO RECITAL at Clayton State College on Friday, Nov. 10, at 8:15 p.m. in Lecture/Recital Hall (Room G-132). Dr. Charles Rosen will present program. Free and open to all. Call 961-3510 for information.

CLAYTON EXTRA, NOV. 16, 1989

A time management workshop will be held at 6:30 p.m. at Clayton State College. A $15 registration fee is required. Information: 961-3440, Small Business Development Center or 961-3550, Office of Community Services.

CLAYTON EXTRA, NOV. 16, 1989

A workshop will be held from 9:30 a.m. to 4:30 p.m. at Clayton State College. The program is not designed for anyone already in business. The cost is $25 and includes lunch. Information: 961-3440, Small Business Development Center or 961-3550, Office of Community Services.

THE CLAYTON SUN 11/23/89

WINTER REGISTRATION BEGINS for credit classes at Clayton State College on Nov. 27 and Nov. 28. Returning students may register from 9 a.m. to noon and from 5 p.m. to 8 p.m. Late registration will be Jan. 2, 1990 and classes begin Jan. 3 Call 961-3550 for info.

CLAYTON STATE COLLEGE will administer the General Educational Development (GED) test Nov. 28 from 9 a.m. to 4:30 p.m. Call 961-3515 for info.

THIS WEEK

TUESDAY, NOVEMBER 21, 1989

CSC registration Nov. 27, 28

Clayton State College will begin registration for Winter Quarter credit classes next week.

Returning students may register between 9 a.m. and noon, or 5 and 8 p.m. on Monday and Tuesday, November 27 and 28.

Beginning freshmen should contact the college's Office of Admissions and Records (961-3500) for complete information about special registration programs scheduled prior to the start of Winter Quarter classes.

Late registration for the quarter is set for Tuesday, January 2, 1990, and Winter Quarter classes will begin on Wednesday, January 3.

A record number of 3,869 students are enrolled in credit classes at Clayton State during the Fall Quarter. The session, which began in late September, will end with final examinations on December 11-14.

THE HENRY NEIGHBOR
THURSDAY, NOVEMBER 16, 1989

Harpsichord recital set for next Thursday

■ A harpsichord recital feauring Dr. Calvert Johnson of Agnes Scott College, will be presented at Clayton State on tomorrow at 11:05 a.m. in Room G-132.
Information: 961-3510.

CSC music students to perform in recital

■ Clayton State College music students will be presented in recital during an 8:15 p.m. performance on Tuesday, Nov. 21.
The Lyceum-sponsored event will be held in Room G-132 and is free to the public.

THE FAYETTE NEIGHBOR
WEDNESDAY, NOVEMBER 29, 1989

■ South Metro business wrapup

Plan workshop set for owners

■ A "Developing a Plan Workshop" for business owners will be held at McIntosh High School in Peachtree City Monday at 6:30 p.m.
Participants in the Clayton State College-sponsored course will be guided step by step through the business plan process.
Information: 961-3440. Registration: 961-3550. Cost: $15.

NEWS/DAILY, TUESDAY, NOVEMBER 14, 1989

Small business owners and managers will have an opportunity to attend a workshop on the Clayton State campus next week. "Managing Your Business" will be the topic of the last in an eight-part series entitled, "An Entrepreneur's Guide to Starting a Successful Business." The workshop is scheduled on Tuesday, Nov. 21 from 7-9 p.m., and a $5 registration fee is required. Call 961-3440 or 961-3550 for information and registration. The small business workshop is a part of a Fall Quarter series designed to help small business owners and managers meet the challenges of operating their businesses. All programs in the series are co-sponsored by the Chambers of Commerce in Clayton, Fayette, Henry and South Fulton counties, and the U.S. Small Business Administration.

***

WEDNESDAY, NOVEMBER 15, 1989 THE CLAYTON NEIGHBOR

She's top drafting student

Lisa Martin (R) was selected as the outstanding student in Clayton State College's drafting and design program during the summer quarter. Presenting her with a certificate is Thomas C. Eddins, Assistant Professor of Drafting and Design Technology.

November 15, 1989

The Spalding County Newspaper

Clayton State continuing workshops aiding students

"Choosing a career/major" workshop, a tradition at Clayton State for a number of years, provides students with an overview of resources available on campus, and assists them with career-related decisions.

With the addition of Sandra Taylor as a career counselor, students have the opportunity each month to participate in exercises that promote decision making, and help them meet career objectives.

They are encouraged to identify values important to them, and careers of interest to them. They receive tips on how to put these objectives together, and leave the workshop with a plan directing them toward individual goals.

Workshops on this topic are offered monthly by the Counseling and Placement Center.

Other sessions on such topics as preparing for and taking exams, resume development, interview techniques, assertiveness training and wardrobe planning are also offered throughout each quarter.

Individuals within the community who are considering Clayton State for skill development are welcome to attend the workshops.

Dates of specific sessions, and reservations may be made by calling the Center at 961-3515.

THE FAYETTE NEIGHBOR

WEDNESDAY, NOVEMBER 15, 1989

Workshop set on starting a new business

■ A day-long workshop on how to start a new business will be conducted at Clayton State College on Saturday. The program is for individuals who are considering the start-up of a new business and is not for anyone already in business.

Information: 961-3440. Registration: 961-3550.

Businessmen can learn to manage a business

■ A two-hour workshop on managing a business will be conducted at Clayton State College on Tuesday. Another program in a continuing series concerning "an entrepreneurs guide to staring a successful business," the session is scheduled between 7-9 p.m. A $5 registration fee is required.

Information: 961-3440. Registration: 961-3550.

Time management workshop set at college

■ A three-hour workshop on time management will be conducted at Clayton State College Thursday at 6:30 p.m.

Coist: $15. Information: 961-3440; Registration: 961-3550.

NEWS/DAILY, WEDNESDAY, NOVEMBER 22, 1989

WINTER QUARTER CREDIT CLASS. Registration begins at Clayton State Monday, Nov. 27 and Tuesday, Nov. 28. Returning students register between 9 a.m.-noon or 5-8 p.m. each day. Late registration scheduled for Tuesday, Jan. 2., classes begin Wednesay, Jan. 3. Call office of admissions and records 961-3550 for information.

GENERAL EDUCATIONAL DEVELOPMENT (GED) TEST. Administered by Clayton State College Tuesday, Nov. 28, 9 a.m.-4:30 p.m. Call 961-3515 for information and requirements.

BOOKKEEPING FOR SMALL BUSINESS. Two-part workshop begins at Clayton State College Tuesday, Nov. 28 and concludes Thursday, Nov. 30. Three-hour sessions begin at 6:30 p.m. and $20 registration fee required. Call 961-3440 or 961-3550 for information and registration.

GONE WITH THE WIND SCREENING. Presented at Clayton State College, Wednesday, Nov. 29, at 6 p.m. in the Lecture/Recital Hall, Room G-132. Sponsored by Lyceum in celebration of the 50th anniversary of "Gone With The Wind," free and open to the public. Call 961-3510 for information.

11/23/89 THE CLAYTON SUN

Faculty Performances

Jeannine Morrison and Brent Weaver, members of the music faculty at Clayton State College, recently performed in New York in separate performances.

Clayton State Plans Evening Of Festivity

Clayton State College annual Madrigal Dinner is scheduled for 7 p.m. Dec. 8 and Dec. 9.

Guests at the dinner will be treated to an evening of food, fellowship and merriment with music provided by the Clayton State College Chamber Ensemble and Chamber Choir.

The menu for the evening feast includes roast turkey and ham, squash souffle, dressing, corn muffins, pecan pie and traditional wassail punch. The College's dining hall will be festooned with banners and decorations made by art students.

The Chamber Ensemble will serenade guests during dinner, and after dinner a wandering troupe of Renaissance minstrels, played by the Chamber Choir, will lead the assembled company in familiar Christmas songs and carols.

The Madrigal Dinner is an annual cooperative effort of the College's music, art and foreign language areas and is sponsored by the Clayton State College's Lyceum Committee.

Tickets are $12 in advance and may be obtained by contacting the Office of Student Services. For more info call Robert Taylor in the Office of Student Services at 961-3510, or the College's Chamber Choir director Brent Weaver 961-3625.

College Will Show GWTW

Area residents can celebrate the 50th anniversary of America's best remembered motion picture, "Gone With The Wind," by participating in several GWTW events on the Clayton State College campus next week.

Anniversary events taking place include a showing of the film, a lecture about the making of the movie and a display of GWTW memorabilia.

The splendor and excitement of GWTW will come alive in the College's Lecture/Recital Hall on Nov. 29, at 7 p.m. The three-hour and 42-minute film has been the most popular American film for nearly four decades.

Margaret Mitchell's 1937 Pulitzer Prize-winning novel about the transformation of the Old South premiered on film in Atlanta in 1939.

Much of the film takes place in Clayton County, home of the fictional Tara. Mrs. Mitchell based her story on what she knew of her family's home located in south Clayton County near the Flint River.

On Nov. 30 at 11:05 a.m., Mr. Herb Bridges, owner of one of the world's largest privately-owned collections of GWTW memorabilia, will lead a discussion about the making of the movie and its continuing significance and appeal.

For the 50th anniversary celebration, Bridges has recently published a book about the film, *"Gone With The Wind: The Definitive Illustrated History of the Book, the Movie, and the Legend"*.

A portion of his collection, which has been exhibited in libraries and museums throughout the south, will be on display at the College next week.

NEWS/DAILY, WEDNESDAY, NOVEMBER 29, 1989

FACULTY AND STAFF MEMBERS at Clayton State College will be honored by the CSC Foundation on Thursday, Nov. 30, from 11:30 to 1 p.m. The sponsors are Beaudry Ford, First American Bank, and Trust Company Bank of Clayton County.

"GONE WITH THE WIND," the best-loved and most-honored motion picture ever made which is celebrating its 50th anniversary this year, will be shown at Clayton State College in Morrow on Wednesday, Nov. 29, at 6 p.m. in the Lecture/Recital Hall (Room G-132). The event is sponsored by Lyceum, free and open to the public. Call 961-3510 for information.

NEWS/DAILY, MONDAY, NOVEMBER 27, 1989

REGISTRATION FOR WINTER QUARTER at Clayton State College continues Tuesday, Nov. 28, 9 a.m. through noon. Late registration scheduled for Tuesday, Jan. 2. Classes begin Wednesday, Jan. 3. Call 961-3550.

THURSDAY, NOVEMBER 30, 1989

THE SOUTH FULTON NEIGHBOR

■ Entertainment Wrapup

Dinner tickets to go on sale

■ **Tickets for the annual Madrigal Dinner at Clayton State College go on sale Monday.**

The dinner, to be held Dec. 8-9, is a holiday production by the college's fine arts department—and one of South Metro's most popular traditions.

Information: 961-3510.

NEWS/DAILY, FRIDAY, NOVEMBER 24, 1989

REGISTRATION FOR WINTER QUARTER credit classes at Clayton State College begins on Monday, Nov. 27, at 9 a.m. Registration runs through noon on Monday and re-opens 9 a.m. to noon on Tuesday, Nov. 28. Late registration is scheduled for Tuesday, Jan. 2, and classes begin on Wednesday, Jan. 3. Call 961-3550 for information.

NEWS/DAILY, FRIDAY, NOVEMBER 10, 1989

PIANO RECITAL AT CLAYTON STATE COLLEGE. Friday, Nov. 10, 8:15, in Lecture/Recital Hall, Room G-132. Dr. Charles Rosen will present program. Free and open to the public. Call 961-3510 for information.

NEWS/DAILY, FRIDAY, NOVEMBER 24, 1989

WINTER QUARTER CREDIT CLASSES. Registration begins at Clayton State College, Monday, Nov. 27, and Tuesday, Nov. 28, 9 a.m.-noon, each day. Late registration scheduled for Tuesday, Jan. 2, classes begin on Wednesday, Jan. 3. Call office of admissions and records at 961-3550 for information.

NEWS/DAILY, THURSDAY, NOVEMBER 9, 1989

PIANO RECITAL AT CLAYTON STATE COLLEGE. Friday, Nov. 10, 8:15, in Lecture/Recital Hall; Room G-132. Dr. Charles Rosen will present program. Free and open to the public. Call 961-3510 for information.

THE HENRY NEIGHBOR

THURSDAY, NOVEMBER 30, 1989

■ South Metro business wrapup

Plan workshop set for owners

■ **A "Developing a Plan Workshop" for business owners will be held at McIntosh High School in Peachtree City Monday at 6:30 p.m.**

Participants in the Clayton State College-sponsored course will be guided step by step through the business plan process.

Information: 961-3440. Registration: 961-3550. Cost: $15.

NEWS/DAILY, THURSDAY, NOVEMBER 23, 1989

WINTER QUARTER CREDIT CLASSES. Registration begins at Clayton State College, Monday, Nov. 27, and Tuesday, Nov. 28, 9 a.m.-noon, each day. Late registration scheduled for Tuesday, Jan. 2, classes begin on Wednesday, Jan. 3. Call office of admissions and records at 961-3550 for information.

THE CLAYTON SUN 11/9/89

Clayton State College presents Dr. Charles Rosen, piano recital, Nov. 10, 8:15 p.m. Dr. Rosen will lecture on "Chopin and the Romantic Style," Nov. 9 at 11:05 a.m. in the Lecture/Recital Hall at Clayton State College.

Dr. Calvert Johnson will present "Changes in Instrument Building Technology: Lecture/Recital" on Nov. 16 at 11:05 a.m. at Clayton State College as part of its Lyceum program.

THE SOUTH FULTON NEIGHBOR THURSDAY, NOVEMBER 16, 1989

■ South Metro business wrapup

Seminar topic: managing time

■ **A three-hour workshop on time management will be conducted at Clayton State College tomorrow. The session will begin at 6:30 p.m. and a $15 registration fee will be required.**

Information: 961-3440. Registration: 961-3550.

Workshop set on starting a new business

■ A day-long workshop on how to start a new business will be conducted at Clayton State College on Saturday. The program is for individuals who are considering the start-up of a new business and is not for anyone already in business.

Information: 961-3440. Registration: 961-3550.

Businessmen can learn to manage a business

■ A two-hour workshop on managing a business will be conducted at Clayton State College on Tuesday. Another program in a continuing series concerning "an entrepreneurs guide to staring a successful business," the session is scheduled between 7-9 p.m. A $5 registration fee is required.

Information: 961-3440. Registration: 961-3550.

Time management workshop set at college

■ A three-hour workshop on time management will be conducted at Clayton State College Thursday at 6:30 p.m.

Coist: $15. Information: 961-3440; Registration: 961-3550.

NEWS/DAILY, MONDAY, NOVEMBER 27, 1989

Monday

WINTER QUARTER CREDIT CLASSES. Registration begins at Clayton State College, Monday, Nov. 27, and Tuesday, Nov. 28, 9 a.m.-noon, each day. Late registration scheduled Tuesday, Jan. 2. Classes begin Wednesday, Jan. 3. Call 961-3550 for information.

GENERAL EDUCATIONAL DEVELOPMENT TEST. Administered at Clayton State College Tuesday, Nov. 28, 9 a.m.-4:30 p.m. For 961-3515 for information.

Wednesday

GONE WITH THE WIND. Presented at Clayton State College Wednesday, Nov. 29, 6 p.m., in Lecture/Recital Hall, Room G-132. Sponsored by Lyceum, free and open to the public. Call 961-3510 for information.

THE FAYETTE NEIGHBOR

WEDNESDAY, NOVEMBER 15, 1989

■ South Metro business wrapup

Seminar topic: managing time

■ **A three-hour workshop on time management will be conducted at Clayton State College tomorrow. The session will begin at 6:30 p.m. and a $15 registration fee will be required.**

Information: 961-3440. Registration: 961-3550.

THE CLAYTON SUN 11/23/89

Businessmen's Workshop At Clayton State College

A workshop for small business owners and managers will be offered at the Clayton State College campus next week.

"Bookkeeping For Small Businesses" will be the topic of the two-part workshop from 6:30 p.m. to 9:30 p.m. Nov. 28 and 30. The program will give an introduction to the basic procedures for recording accounting transactions in small businesses.

The workshop is one of several offered by the Small Business Development Center to help small business owners and managers meet the challenges of operating their businesses.

All programs in the series are co-sponsored by the Chambers of Commerce in Clayton, Fayette, Henry and South Fulton counties, and the U.S. Small Business Adminsitration.

To register, contact the Office of Community Services at Clayton State.

cs

EDUCATION

Harpsicord recital set

Dr. Calvert Johnson of Agnes Scott College will present a harpsichord recital and a lecture on Thursday, Nov. 16 at Clayton State College.

An Associate Professor of Music and college organist at Agnes Scott, he teaches organ, harpsichord, church music, music theory and music history.

Formerly on the faculty of Northeastern State University in Oklahoma, he has performed and lectured extensively on early keyboard music and its performance practice. He has performed at the Eighth International Organ Festival of Morelia, Mexico, the College Music Society's 1988 annual meeting, and at the Kennedy Center. Recently, he performed in Italy and France.

Dr. Johnson received his bachelor's degree from Kalamazoo College and his master's and doctoral degrees from Northwestern University. Through the Fulbright/Hays program and a government grant, he was able to study with Xavier Darasse at the Toulouse Conseratoire, where he was awarded the First Prize Gold Metal.

Dr. Johnson has studied in Italy, the Netherlands, Spain and Germany. He is presently serving on e Executive Board of the Southeastern Historical Keyboard Society. Recently, he was included in the latest edition of the *International Who's Who in Music* and the *Who's Who in American Music.*

Free and open to the public, this recital/lecture continues a year-long program of cultural events at Clayton State College.

Business workshops set at CSC

Small business owners and managers will have an opportunity to attend three workshops on the Clayton State College campus.

"Accounting" will be the topic of the seventh in an eight-part series entitled, "Entrepreneurs Guide to Starting a Successful Business" on Tuesday, Nov. 14 from 7-9 p.m. A $5 registration fee will be required.

"Time management" is the topic of the second business workshop next week. The Thursday, Nov. 16 workshop discussion will center around new time management ideas and how to incorporate them with old ideas that work. The workshop will be held from 6:30 until 9:30 p.m. and the cost is $15.

A day-long workshop on "How to start a business" is scheduled for Saturday, Nov. 18. The workshop will address the question of who should consider starting a business, and is not for individuals who are already in business. The importance of planning will be stressed. The workshop is from 9:30 a.m. until 4:30 p.m. The $25 cost of the workshop includes lunch.

The three programs are part of a Fall Quarter series designed to help small business owners and managers meet the challenges of operating their businesses.

Call the college's Small Business Development Center (961-3440) for more information, or the Office of Community Services (961-3550) to register

All programs in the series are co-sponsored by the Chambers of Commerce in Clayton, Fayette, Henry and South Fulton counties, and the U.S. Small Business Administration.

Morrison, Weaver (SPECIAL PHOTO)

Morrison, Weaver hit Big Apple

Two members of the Clayton State College music faculty performed in New York recently.

Brent Weaver, Instructor of Choral Music, and Jeannine Morrison, Professor of Music, were featured during separate events.

Weaver's Lincoln Center performance in October was at the invitation of Helmuth Rilling, director of the International Bach Academy, Stuttgart, West Germany.

Weaver was one of 14 American singers from the Oregon Bach Festival chosen to perform in the American premiere of "Messa per Rossini," a requiem mass written in the memory of Giocchino Rossini (William Tell Overture).

Rilling, an acclaimed international conductor and founding music director of the Oregon Bach Festival, discovered the rare piece of music written by 13 great Italian composers including Guiseppe Verdi (Aida). The piece was to be performed at the first anniversary of Rossini's death but never was because of composer disagreements and other difficulties.

Rilling gained the right to perform the piece which was premiered in Germany last year 120 years after it was written. The New York concert, also the American premiere, was televised by the Public Broadcasting System.

Mrs. Morrison played in New York on November 12 with her duo partner, Joanne Rogers, at the invitation of John Weaver, internationally known organist and director of Madison Avenue Presbyterian Church.

The duo team of Rogers and Morrison presented a program of two piano works by Germaine Taillefaire, Claude Debussy, the famous "Variations on a Theme of Hayden" by Johannes Brahms, three Waltzes from the "Suite en Valse by Ernst Dohnayi, and three pieces written for Rogers and Morrison by Harold Stover.

The pieces, "Rag, Pastorale and Carillion," were performed before composer Stover who was in the audience at the Keyboard Artists Series at the Madison Avenue Presbyterian Church.

Time management workshop Thurs.

Thursday, November 16

A three-hour workshop on "time management" will be conducted at Clayton State College on Thursday, November 16. Another program in a continuing series designed for small business owners and managers, the session will begin at 6:30 p.m. and a $15 registration fee will be required. Call the College's Small Business Development Center (961-3440) for more information, or the Office of Community Services (961-3550) to register.

WEDNESDAY, NOVEMBER 15, 1989

THE CLAYTON NEIG

They perform in New York

Jeannine Morrison (L) and Brent Weaver recently performed in New York. Both are members of the Clayton State College music department faculty.

Artist-in-residence program gets students 'hands on arts'

By Roxanna Guilford
Neighbor Staff Writer

Art students in Clayton junior, middle, and senior high schools are "getting their hands on the arts" this year thanks to an aptly named program in Clayton schools.

Called "Get Your Hands on the Arts," the three-year project allows students to interact with local artists. Funding for the program was provided by Lechmere, with matching funds provided by Arts Clayton and assistance from the Clayton School Board.

This year, as last year, the focus is on bringing local artists into the classroom as artists-in-residence.

Among those participating in the program this year are ceramicist Polly Sherrill, calligrapher Julie Cashin, video artist Louis Bailey, goldsmith David Butler, clay sculptor Mario Petrirena, weaver Laura Mills, toy maker Woody Jones, and installationist Elizabeth Lide.

Each artist will visit every junior, middle, and senior high school four times during the year.

"The students love it," says Art and Music Curriculum Coordinator Martha Ellen Stillwell, who runs the program.

She explained that teachers follow up with work pertaining to the artists specialty.

This is the last year of Lechmere's contribution, but Ms. Stillwell believes the project is worth keeping alive.

"It would be my hope to see it continue," she said.

Tommy Daughtry of Clayton State College's Art department helped secure the artists for the schools, using many of the colleges own visiting artists.

Daughtry and Dr. June Legge of Clayton State wrote a grant last year which set up an artist in residence program in the school system.

Daughtry sees this as an opportunity to enhance existing art programs in the schools.

"No matter how good an art teacher is," he explained, "he or she is usually good in one or two narrow areas. This exposes students and teachers to those with an expertise in a variety of areas."

THE CLAYTON SUN 11/30/89

Music Hall Donation

The Ford Motor Co. Fund and the Atlanta Ford Community Relations Committee has presented the Clayton State College Foundation with a $5,000 check for the Spivey Recital Hall building fund. Pictured from left are: Virgil E. Byerly, Atlanta Assembly Plant controller; John C. McNeil, chairman of the Community Services Committee; Patricia Garrett, director of development at Clayton State; Dr. Harry S. Downs, president of the college; and Curtley F. Neal Jr., international relations manager at the Atlanta plant. Construction of the $4 million music recital hall began on the Clayton State campus last spring and will be completed by the fall of 1990.

THURSDAY, NOVEMBER 30, 1989

SGA officers

Clayton State College Student Government officers for 1989-90 include: (front row, l-r) Jennifer Myers of Peachtree City, representative; Diane Shubert of Atlanta, representative; Rachel Matthews of Morrow, president; Marsha McClain of Stockbridge, secretary; (back row, l-r) Miles Neville of College Park, vice president; Kip Thomas of Morrow, public relations; Scott Pressley of McDonough, representative; Robert C. Bolander, Dean of Students; Noel Chastain of Morrow, representative; Ty Crooke of Sharpsburg, representative; Phillip Newberry of Ellenwood, representative; and Scott Hall of Morrow, representative.

Business workshop at MHS

Tuesday, December 5

Clayton State College will conduct a workshop for area small business owners and managers at McIntosh High School in Peachtree City on Tuesday evening, December 5. "Developing a business plan" qill be the topic of the discussion, scheduled between 6:30 and 9:00 p.m. A $15 registration fee will be required. Call the College's Small Business Development Center (961-3440) for more information, or the Office of Community Services (961=3550) to register.

Madrigal Dinner tickets on sale

Friday and Saturday, December 8-9

Clayton State College's annual Christmas Madrigal Dinner is scheduled on Friday and Saturday evenings, December 8-9. Guests will be treated to an evening of food, fellowship and merriment with music provided by the Clayton State College Chamber Ensemble and Chamber Choir. Scheduled in the College Dining Hall, tickets are $12 each and may be obtained through the College's Office of Student Services (961-3510). The annual Madrigal Dinner is sponsored by Lyceum.

NEWS/DAILY, WEDNESDAY, NOVEMBER 29, 1989

Special Photo

Clayton State Student Leaders

Clayton State College student government officers for 1989-90 are (from left, front row) Jennifer Myers of Peachtree City, representative; Diane Shubert of Atlanta, representative; Rachel Matthews of Morrow, president; Marsha McClain of Stockbridge, secretary; (from left, back row) Miles Neville of College Park, vice president; Kip Thomas of Morrow, public relations; Scott Pressley of McDonough, representative; Robert C. Bolander, dean of students; Noel Chastain of Morrow, representative; Ty Crooke of Sharpsburg, representative; Phillip Newberry of Ellenwood, representative; and Scott Hall of Morrow, representative.

November 15, 1989
The Spalding County Newspaper

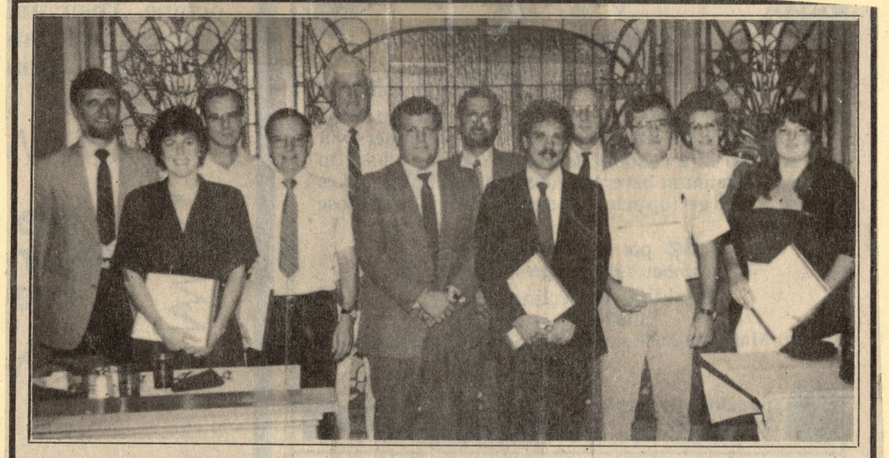

Clayton State Advisory Group

Members of the Clayton State advisory committee for the School of Technology's drafting and design program met recently with College officials. Pictured, from the left, are: Robert Schrepfer, Roberts and Company, A-E; Renee Hensley, Gardner, Spencer, Smith and Associates; Gene Vaughn, A.E. Vaughn and Associates; Wayne Wistrom, Snapper Mower Dr. Jack Carlton, Clayton vice-president, Academic Affairs, Ken Roberts, J.C. Penney; Tom Eddins, instructor, drafting/design technology at Clayton; Dave Thornton, J.C. Penney; Dr. Wallace Shakun, Dean of the School of Technology; Bill Stewart, Metal Fabricators; Florence Cunningham, secretary, School of Technology; Elyse Thornton, J.C. Penney.

'Nunsense' And 'Father' Lead Theater Survey Nominations

'Music,' 'Wine' And 'Prisoner' Also Register

Bert Osborne
Lifestyle Editor

Trite but true, time does indeed fly when you're having fun. Few things are more fun for me than attending a good play, an endeavor I've pursued with adamant regularity throughout 1989 courtesy of seven different Southside theater groups — Clayton Little Theatre, the Clayton State College fine arts department, Fayette Community Theatre, Peachtree City Theatre Festival, Southside Theatre Guild, the Spelman College drama department and Tri-Cities Community Theatre.

It's hard to believe that I've reported on 20 productions all in a year's work, beginning with Peachtree City's *Little Shop of Horrors* last January and ending with its *A Christmas Carol*, which opens tomorrow and runs through December. In between, the shows have ranged from the standard (Neil Simon, Rodgers and Hammerstein, and a succession of mostly suspenseless mysteries) to the sublime — whether in the comedic form of *Greater Tuna*, a musical on the scale of *Nunsense* or, most particularly, scintillating dramas such as *I Never Sang for My Father, Wine in the Wilderness* and *Mass Appeal*.

Inevitably, certain productions attempted to accomplish more than others and, consequently, left stronger impressions. But all 20 offered something of note, if not an overall production excellence, then achievements in various technical respects or even a singularly memorable acting turn here and there. Most of this year's plays were genuinely good. A few of them were downright superb.

Belated Thanksgiving

It is almost unimaginable, too, that a whole year has passed since the first *Sun* readers poll, which I initiated last year at this time in a modest effort to extend a proverbial pat on the collective back to the Southside theater community. The result was an overwhelming response from readers, who submitted 107 ballots indicating their own favorite plays and performances of the year based on nominations I selected in a half-dozen categories.

So, while the official Thanksgiving holiday transpired last week, the spirit of giving thanks persists a la the second annual *Sun* theater survey. This year's ballot has been expanded to include six new categories, encompassing such often-underappreciated "backstage" aspects as directing, set design, lighting design, musical direction and costumes.

The category of performance in multiple roles has this year been divided into separate citations for actors and actresses. Elsewhere, the acknowledgements are the same as before — collective production achievement, honoring a theater group for its body of work during 1989; individual production achievement for a specific play; and acting awards for leading and supporting actors and actresses.

The ballot debuts in today's editions of the Southside, Clayton and Fayette *Sun* newspapers and will also be published in the issues of Dec. 7, 14 and 21. Readers are encouraged to clip the ballot and mail their votes to me by Dec. 29. The awards are scheduled to be presented in a ceremony on Saturday, Jan. 6, at Southside Theatre Guild in Fairburn.

Attempted Justifications

I don't doubt that my heart is in the right place by praising accomplishments of the 1989 theater year through the formulation of a roster of categorized nominees. At the same time, however, I realized from the outset that it would be impossible to please every member of every theater company. Therefore, my objective was not necessarily to even strive for such.

I felt compelled to compile the slate of nominations based on my own subjective likes and dislikes before relinquishing control of the outcome to the voters. Despite running the risk of upsetting or offending individuals who may not be included on the ballot, I cannot allow this to obscure my choices, which are ultimately intended as a reflection of the best achievements of the year. (If I thought that I wasn't the only person on Earth to have seen all 20 plays in contention for this year's honors, I might be inclined to deem myself less qualified to do so.)

As it is, I have avoided token nominations that would have diminished the underlying purpose of the awards — which is not, as one coworker suggests, simply to satisfy my own ego! That Everett Thrall, Frank Roberts and Monica Smith are nominated for their respective performances in *I Never Sang for My Father, A Christmas Carol* and *Nunsense*, for instance, is no reason to bypass them in secondary categories for their equally deserving work in other productions, regardless that their double bids are at the expense of others who may not be mentioned on the ballot at all.

As another example, 1988's individual production achievement category consisted of one nominee from each of the six Southside theater groups. This year, with the inclusion of a seventh (Spelman), I've opted to nominate what I believe to be the year's six best plays with little consideration to which troupes were responsible for staging them.

Further Explanations

Like any similar presentations, the *Sun* theater awards contain more than a few shortcomings. One of my frequently admitted weaknesses rests in not always being fully capable of distinguishing between the merits or debits of a *play* and those of a *production* of that play.

Specifically, there is likely no theater company in the world that could make me appreciate Neil Simon, although he is considered to be America's most popular playwright. Clayton Little Theatre's version of *The Prisoner of Second Avenue* offered some fine performances, competent direction and an impressive set — and it has received nominations in those classifications accordingly. But it remained a Neil Simon play and, in my estimation, markedly inferior to less conventional fare.

On the other hand, I vastly preferred Fayette Community Theatre's *Greater Tuna* (which I had never seen before) to its rendition of *The Sound of Music* (which I've seen countless times), but I chose to nominate the latter production for individual achievement because I knew of the inordinate number of obstacles the group had to overcome simply to bring the musical to fruition. That kind of dedication and perseverance warrants such commendation and exemplifies what these awards are supposed to represent in the first place.

No matter that I think I've been very judicious in the nominating process, I anticipate (indeed, welcome) comments from readers who may think otherwise. But before complaining about Peachtree City Theatre Festival's 29 nominations (twice as many as its nearest competitor), I would urge readers .to consider that Peachtree City also presented twice as many productions as its nearest competitor. And before protesting about plays or performances that have been overlooked, readers should consider those plays and performances which have been nominated instead and whether or not they, the readers, have seen those works and are able to objectively assess their worthiness as nominees.

The Nominees Are...

Collectively, Peachtree City Theatre Festival has earned 29 nominations among this year's 13 categories, based on the troupe's seven 1989 offerings. Southside Theatre Guild ranks second with 14 nominations for its three productions of the year. Tri-Cities Community Theatre, which also staged three plays this year, has garnered 11 nominations, followed by Fayette Community Theatre with nine mentions for its two '89 presentations. Spelman College has received eight bids between its two plays of the year, with Clayton Little Theatre represented seven times among two shows and Clayton State College winning three nominations for the one show it produced during the year.

Peachtree City's *Nunsense* leads the individual nominations with seven, followed by Southside's *I Never Sang for My Father* with six. Clayton Little Theatre's *The Prisoner of Second Avenue*, Fayette's *The Sound of Music*, Peachtree City's *Tintypes* and Spelman's *Wine in the Wilderness* have been tapped five times apiece.

With four nominations each are *Angel Street* (Tri-Cities), *Anything Goes* (Southside), *Deathtrap* (Southside), *Don't Drink the Water* (Tri-Cities), *Greater Tuna* (Fayette), *Little Shop of Horrors* (Peachtree City), *Mass Appeal* (Peachtree City) and *The Odd Couple* (Peachtree City). Three nods apiece have been bestowed upon Peachtree City's *A Christmas Carol*, Clayton State's *My Fair Lady*, Spelman's *People Who Led to My Plays* and Tri-Cities' *A Tomb With a View*. Clayton Little Theatre's *Design for Murder* and Peachtree City's *The Nerd* are both nominated in two categories.

Congratulations are in order for each and every one of the 1989 *Sun* theater survey nominees, therein rewarded for jobs well-done.

Come One, Come All

Speaking of nominees, they will have first crack at the 200-odd tickets available for the Jan. 6 awards ceremony at Southside Theatre Guild. The festivities will begin at 7 p.m. with a wine and cheese reception, followed by the awards presentations at 8 p.m. Each nominee will be invited to bring one guest, with the remainder of the tickets to be divided between the participating theater groups for distribution among their respective members.

By now — hopefully — most of those nominated for awards will have been officially notified by mail. My gratitude is extended all seven theater troupes whose various members were instrumental in furnishing me with mailing addresses for the nominees.

Lori Larson, who serves as treasurer for Tri-Cities and was recently seen in Southside's *Deathtrap*, will co-host the ceremony with yours truly. Tentative plans include scene performances from the six plays nominated in the individual production achievement category — *Deathtrap, I Never Sang for My Father, Mass Appeal, Nunsense, The Sound of Music* and *Wine in the Wilderness*.

Peachtree City's *Tintypes:* Five Nominations.

Clayton's *Prisoner:* Five

Fayette's *Tuna:* Four

Among the award presenters will be most of the honorees from the first annual theater survey. Leading actor Everett Thrall, supporting actress Gloria Wright, director Chris Shellnutt and multiple-roles winner Keith Williams are all scheduled to appear. Last year's leading actress Stacia Fernandez will be out of town touring in *Heartstrings* and, although he had previously agreed to attend, '88's supporting actor Kerry Burns was this week cast in Neighborhood Playhouse's *The Hollow* and will be performing in Decatur on the night of the ceremony.

Other presenters will include several of 1989's acting nominees — leading actors Scott Green, Bill Hajdu, Frank Roberts and Kermit Rolison; leading actresses Lois Colborn, Stacy Giadrosich, Alice Heffernan-Sneed, Jasmin Lambert and Emily Woodward; supporting actors Thom Gillott and Darin Hyer; supporting actresses Jill Jane Clements, Marian Johnson, Laura Luck Overstreet and Monica Smith; and multiple-roles nominees Roberta Cole, Jack Griffin, Sharron Gunderson and Andrea Wofford.

In the meantime, happy voting!

BALLOT: 2nd ANNUAL THEATER SURVEY

Vote for *YOUR* favorite South-of-Atlanta nominations in our *2nd ANNUAL* theater survey.

Please mark *only one* selection from each of the following 13 categories. — Photocopied ballots *will not* be tabulated.

COLLECTIVE PRODUCTION

- ☐ **Clayton Little Theatre:** *Design for Murder, The Prisoner of Second Avenue;*
- ☐ **Fayette Community Theatre:** *Greater Tuna, The Sound of Music;*
- ☐ **Peachtree City Theatre Festival:** *A Christmas Carol, Little Shop of Horrors, Mass Appeal, The Nerd, Nunsense, The Odd Couple, Tintypes;*
- ☐ **Southside Theatre Guild:** *Anything Goes, Deathtrap, I Never Sang for My Father;*
- ☐ **Spelman College:** *People Who Led to My Plays, Wine in the Wilderness;*
- ☐ **Tri-Cities Community Theatre:** *Angel Street, Don't Drink the Water, A Tomb With a View.*

INDIVIDUAL PRODUCTION

- ☐ ***Deathtrap*** (Southside Theatre Guild);
- ☐ ***I Never Sang for My Father*** (Southside Theatre Guild);
- ☐ ***Mass Appeal*** (Peachtree City Theatre Festival);
- ☐ ***Nunsense*** (Peachtree City Theatre Festival);
- ☐ ***The Sound of Music*** (Fayette Community Theatre);
- ☐ ***Wine in the Wilderness*** (Spelman College).

LEADING ACTOR

- ☐ **Scott Green** as Felix Ungar in *The Odd Couple* (Peachtree City Theatre Festival);
- ☐ **Bill Hajdu** as Mel Eddison in *The Prisoner of Second Avenue* (Clayton Little Theatre);
- ☐ **Pat Hurley** as Father Tim Farley in *Mass Appeal* (Peachtree City Theatre Festival);
- ☐ **Frank Roberts** as Ebeneezer Scrooge in *A Christmas Carol* (Peachtree City Theatre Festival);
- ☐ **Kermit Rolison** as Gene Garrison in *I Never Sang for My Father* (Southside Theatre Guild);
- ☐ **Everett Thrall** as Tom Garrison in *I Never Sang for My Father* (Southside Theatre Guild).

LEADING ACTRESS

- ☐ **Lois Colborn** as Edna Eddison in *The Prisoner of Second Avenue* (Clayton Little Theatre);
- ☐ **Stacy Giadrosich** as Eliza Doolittle in *My Fair Lady* (Clayton State College);
- ☐ **Alice Heffernan-Sneed** as Sister Mary Regina in *Nunsense* (Peachtree City Theatre Festival);
- ☐ **Jasmin Lambert** as Tommy-Marie in *Wine in the Wilderness* (Spelman College);
- ☐ **Patty Richardson** as Maria Von Trapp in *The Sound of Music* (Fayette Community Theatre);
- ☐ **Emily Woodward** as Audrey in *Little Shop of Horrors* (Peachtree City Theatre Festival).

SUPPORTING ACTOR

- ☐ **Calvin Banks** as Oldtimer in *Wine in the Wilderness* (Spelman College);
- ☐ **Thom Gillott** as Charlie in *Tintypes* (Peachtree City Theatre Festival);
- ☐ **Darin Hyer** as Clifford Anderson in *Deathtrap* (Southside Theatre Guild);
- ☐ **Peter Lutz** as Harry Eddison in *The Prisoner of Second Avenue* (Clayton Little Theatre);
- ☐ **Daniel Reichard** as Mark Dolson in *Mass Appeal* (Peachtree City Theatre Festival);
- ☐ **Keith Williams** as Moonface Martin in *Anything Goes* (Southside Theatre Guild).

SUPPORTING ACTRESS

- ☐ **Jill Jane Clements** as Sister Mary Hubert in *Nunsense* (Peachtree City Theatre Festival);
- ☐ **Joanne Eberle** as Helga Ten Dorp in *Deathtrap* (Southside Theatre Guild);
- ☐ **Marian Johnson** as Margaret Garrison in *I Never Sang for My Father* (Southside Theatre Guild);
- ☐ **Laura Luck Overstreet** as Mother Abbess in *The Sound of Music* (Fayette Community Theatre);
- ☐ **Monica Smith** as Sister Mary Amnesia in *Nunsense* (Peachtree City Theatre Festival);
- ☐ **Cassie Vance** in *People Who Led to My Plays* (Spelman College).

ACTOR, MULTIPLE ROLES

- ☐ **Jack Griffin** as Mr. Mushnik in *Little Shop of Horrors* and as Murray in *The Odd Couple* (both Peachtree City Theatre Festival);
- ☐ **Michael Howard** as Bob Cratchit and as Jacob Marley in *A Christmas Carol* (Peachtree City Theatre Festival);
- ☐ **Frank Lynch** as various characters in *Greater Tuna* (Fayette Community Theatre);
- ☐ **Frank Roberts** as Mr. Waldgraves in *The Nerd* and as Speed in *The Odd Couple* (both Peachtree City Theatre Festival);
- ☐ **Richard Robertson** as various characters in *Greater Tuna* (Fayette Community Theatre);
- ☐ **Everett Thrall** as Detective Carlin in *Design for Murder* (Clayton Little Theatre) and as Walter Hollander in *Don't Drink the Water* (Tri-Cities Community Theatre).

ACTRESS, MULTIPLE ROLES

- ☐ **Bree Chubb** as Nancy in *Angel Street* and as Miss Kilroy in *Don't Drink the Water* (both Tri-Cities Community Theatre);
- ☐ **Roberta Cole** as Susan Hollander in *Don't Drink the Water* and as Anne Franklin in *A Tomb With a View* (both Tri-Cities Community Theatre);
- ☐ **Sharron Gunderson** as Martha Brand in *Design for Murder* (Clayton Little Theatre) and as Monica Tomb in *A Tomb With a View* (Tri-Cities Community Theatre);
- ☐ **Linda Patton** as Miss Kilroy in *Don't Drink the Water* and as Emily Tomb in *A Tomb With a View* (both Tri-Cities Community Theatre);
- ☐ **Monica Smith** as Cecily Pigeon in *The Odd Couple* and as Anna in *Tintypes* (both Peachtree City Theatre Festival);
- ☐ **Andrea Wofford** as Tansy in *The Nerd* and as Sister Mary Leo in *Nunsense* (both Peachtree City Theatre Festival).

DIRECTING

- ☐ ***Greater Tuna*** (Fayette Community Theatre), Sherry Bishop;
- ☐ ***I Never Sang for My Father*** (Southside Theatre Guild), Randall Tatum;
- ☐ ***Mass Appeal*** (Peachtree City Theatre Festival), Alice Heffernan-Sneed;
- ☐ ***Nunsense*** (Peachtree City Theatre Festival), Scott Green;
- ☐ ***The Prisoner of Second Avenue*** (Clayton Little Theatre), Rosa-Marie Sacco;
- ☐ ***Wine in the Wilderness*** (Spelman College), Oseloka O. Osadebe.

SET DESIGN

- ☐ ***Angel Street*** (Tri-Cities Community Theatre), Bruce Pond;
- ☐ ***Anything Goes*** (Southside Theatre Guild), Keith Davenport, Jr.;
- ☐ ***Deathtrap*** (Southside Theatre Guild), Dwain Eidson;
- ☐ ***Greater Tuna*** (Fayette Community Theatre), Brian Patterson;
- ☐ ***The Prisoner of Second Avenue*** (Clayton Little Theatre), Bruce Meadows;
- ☐ ***Tintypes*** (Peachtree City Theatre Festival), William Richard Rogers.

LIGHTING DESIGN

- ☐ ***Angel Street*** (Tri-Cities Community Theatre), Bruce Pond;
- ☐ ***I Never Sang for My Father*** (Southside Theatre Guild), Paula Byram, Chris Shellnutt and Randall Tatum;
- ☐ ***Little Shop of Horrors*** (Peachtree City Theatre Festival), William Richard Rogers;
- ☐ ***People Who Led to My Plays*** (Spelman College), John Harris, Jr.;
- ☐ ***Tintypes*** (Peachtree City Theatre Festival), Mario I. Cieri;
- ☐ ***Wine in the Wilderness*** (Spelman College), Thomas Brown.

MUSICAL DIRECTION

- ☐ ***Anything Goes*** (Southside Theatre Guild), Marti Slife;
- ☐ ***Little Shop of Horrors*** (Peachtree City Theatre Festival), Michael Monroe;
- ☐ ***My Fair Lady*** (Clayton State College), H. Brent Weaver;
- ☐ ***Nunsense*** (Peachtree City Theatre Festival), Michael Monroe;
- ☐ ***The Sound of Music*** (Fayette Community Theatre), Richard Robertson;
- ☐ ***Tintypes*** (Peachtree City Theatre Festival), Michael Monroe.

COSTUMES

- ☐ ***Angel Street*** (Tri-Cities Community Theatre), Cassi Druschel;
- ☐ ***Anything Goes*** (Southside Theatre Guild), Ann Redwine;
- ☐ ***A Christmas Carol*** (Peachtree City Theatre Festival), Jan Broderick, Becky Langdon, Ruby Monk and Jackie Remeneski;
- ☐ ***My Fair Lady*** (Clayton State College), C. Neal;
- ☐ ***People Who Led to My Plays*** (Spelman College), Goldie Dicks;
- ☐ ***The Sound of Music*** (Fayette Community Theatre), Virginia Bloomer.

Clip this ballot and mail the responses to:

Bert Osborne
SOUTHSIDE SUN
1513 E. Cleveland Avenue, Suite 200
East Point, Georgia 30344

Deadline for Entries is Friday, December 29.

From the left are Virgil Byerly, John McNeil, Patricia Garrett, Harry Downs, Curtley Neal Jr.

Ford contributes to Clayton building

Construction of Spivey Recital Hall continues on the Clayton State College campus.

This long-awaited 405-seat music recital hall is expected to be completed in time for its debut performance by the fall of 1990.

Overlooking the College's 12-acre lake, the music hall was named for, and dedicated to the memories of Dr. Walter Boone Spivey and Mrs. Emilie Parmalee Spivey who have 2.5 million toward construction costs.

Before her death, Mrs. Spivey challenged area residents to contribute additional funds needed to complete the structure, and additional funds are needed to meet the goal.

Answering this challenge with a $5,000 check is the Ford Motor Company Fund and the Atlanta Ford Community Relations Committee. Making this presentation to Dr. Harry Downs, college president, and development director Patricia Garrett, were Virgil Byerly, Atlanta assembly plant controller; John McNeil, community services committee chairman; and Curtley Neal, Jr., international relations manager at the Atlanta plan.

Construction of this $4 million world-class music recital hall began last spring.

For additional information, or to contribute, call 961-3578.

Top Drafting Student Honored

Lisa Martin (right) of Conyers was recently selected as the outstanding student in Clayton State College's drafting and design program. Making the presentation was Thomas C. Eddins, assistant professor of drafting and design technology. An outstanding drafting student is selected each quarter at Clayton State.

12/7/89 THE SUN

THE ANNUAL CHRISTMAS MADRIGAL DINNER at Clayton State College will be Friday and Saturday, Dec. 8-9. An evening of food, fellowship and musical entertainment will be presented by the College Chamber Ensemble and the Chamber Choir. Tickets are $12 in advance at the College Office of Student Services, 961-3510.

Clayton News

Madrigal Dinner

Clayton States annual Christmas Madrigal Dinner is Friday and Saturday evenings, December 8-9, with guests to be treated to and evening of food, fellowship and merriment.

Music will be provided by the College Chamber Ensemble and Chamber Choir.

Scheduled in the College Dining Hall, tickets are $12 each and must be obtained in advance through the College's Office of Student Services (961-3510).

GED Test

The General Education Development (GED) test will be administered between 9 a.m. and 4:30 p.m. Tuesday, December 12.

Call the College's Office of Counseling and Testing (961-3515) for complete information about requirements for taking this high school equivalency examination.

Final Exams

Final examinations for fall quarter credit classes will conclude Thursday, December 14, and students will be away from the classroom until Wednesday, January 3.

Returning students may register for winter quarter classes Tuesday, January 2.

Call the College's Office of Admissions and Records (961-3500) for complete information.

Peggy Cozart/Special

Dinner flavored with music

Members of the Clayton State College Chamber Ensemble, (from left) Dorris Holloway, Rob Hofmeister and Drew Nelson, perform last week at the college's Madrigal Dinner.

College Plans European Tour

"A Taste of Europe" tour, sponsored by Clayton State College, is planned for June 7 through June 18, 1990.

The 12-day tour will include stops in London, England; Brussels, Belgium; Heidelberg, Germany; Lucerne and Interlaken, Switzerland; and Paris and Versailles, France.

The historical and educational exploration of Europe is the fifth trip sponsored by the college and directed by Dr. Robert Welborn, professor of history and an experienced tour director.

The Clayton group will have its own touring coach, an English tour conductor and professional guides in each of the major cities. Throughout the tour, the focus will be upon the historical significance of Europe and the vital connections that have always existed between American and European countries.

The cost of the tour, $2199, includes round-trip air fare, double occupancy hotel arrangements, ground transportation by a deluxe travel coach, ferry service and air transfers. A deposit must be made by February 2, 1990, and the balance will be due April 2.

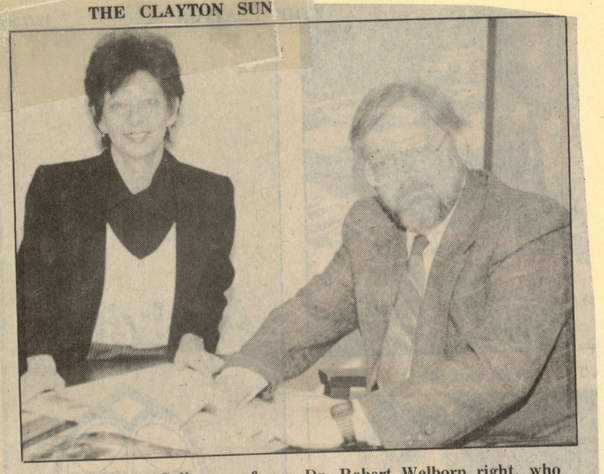

Clayton State College professor Dr. Robert Welborn right, who will also serve as tour director, discusses plans for the June tour of Europe with Diana Hart, left, Assistant Director of Community Services.

For more info or to make a reservation, contact the Office of Community Services at 961-3550 or Dr. Robert Welborn at his office (961-3460) or his home (474-8797).

Finalist

She could be the next 'Scarlett'

By John Pike
Neighbor Staff Writer

Jonesboro resident Susan Grimes is one of five finalists in a nationwide search to find a new Scarlett O'Hara.

The search is being conducted by Turner Broadcast System, which owns the rights to the movie "Gone With The Wind," and Creative Fragrance, the company which created the "Gone With The Wind" fragrance.

Miss Grimes, the only finalist from Georgia, says she entered the contest "just for fun," and because of Jonesboro's role in Margaret Mitchell's famous Civil War novel.

"I have no aspirations to be a star," she says. "I've lived in Jonesboro all my life, and I know the whole history of the town. That's why I did it."

Miss Grimes will compete with the four other finalists in a screen test next Tuesday at the Hyatt Regency Hotel in Atlanta.

The winner will participate in the "Gone With The Wind" Ball set for next Thursday at the Georgia International Convention and Trade Center in College Park.

"If I win the competition I'll get to go to the ball and be announced as the new Scarlett O'Hara," she says.

The winner will also receive a wardrobe, and will make personal appearances as Scarlett.

Miss Grimes has studied "Gone With The Wind" on videocassette to prepare for next week's screen test.

"I've watched it over and over and over again to learn about the character and the movie," she says, adding that she had already seen "Gone With The Wind" several times.

"Now I'm watching it all the time," she says.

Despite the opportunity to bask in the limelight, Miss Grimes, a Clayton State College graduate, is firmly committed to continuing with her nursing career.

"I'm a registered nurse at Crawford Long Hospital. I'll always always be a nurse. It's my calling," she says.

IN CHARACTER: Susan Grimes strikes a familiar pose.

■ **South Metro entertainment**

Theatre Guild offers Christmas trilogy

■ The Southside Theatre Guild will present a trilogy of Christmas one-act plays each night through Sunday at 8 p.m.

The plays to be presented are "The Littlest Angel," "The Gift of the Magi" and "Dust of the Road."

The theater is located at 20 W. Campbellton St. in Fairburn.

Cost: adults, $8; seniors and children, $6. Information: 969-0956 or 964-6734.

Russell dancers to perform holiday ballet

■ The young dancers of the Doris Russell School of Performing Arts will offer its third annual presentation of **"The Tales of Hans Christian Anderson,"** a two-act holiday ballet, Dec. 15-17 at the Southside Theatre in Fairburn.

Peformances times for each date are 8 p.m. except for the Sunday, Dec. 17 performance, which is at 3 p.m. There will also be a 3 p.m. matinee Saturday, Dec. 16.

Cost: adults, $6; students and senior citizens, $4. Information: 964-5057.

College's Madrigal Dinner set for weekend

■ Tickets for the annual **Madrigal Dinner** at Clayton State College are on sale now.

The dinner, to be held this Friday and Saturday, is a holiday production by the college's fine arts department and one of South Metro's most popular traditions.

Information: 961-3510.

Tri-Cities to present two Christmas plays

■ Tri-Cities Community Theatre Inc. will present **"A Christmas Carol"** and **"The Best Christmas Pageant Ever"** this Friday and Saturday at 8 p.m. and Sunday at 2 p.m. at the East Point Auditorium.

Information: Richard Patton, president, 767-8994.

Students receive scholarships

Pat Thornton (C), president of the Tara Chapter of the Association of Operating Room Nurses, presented scholarship checks to two Clayton State College nursing students recently. Students wrote papers explaining why they wanted the become nurses. Joint winners were Dionne Mack (L) of College Park and Lee-Lee Hughes of Decatur.

THE CLAYTON NEIGHBOR
WEDNESDAY, DECEMBER 6, 1989

■ Clayton State News

Madrigal Dinner set this weekend

■ Clayton State's annual Christmas Madrigal Dinner is scheduled for this Friday and Saturday evenings in the school's dining hall.

Guests will be treated to an evening of food, fellowship and merriment. Music will be provided by the Clayton State Chamber Ensemble and Chamber Choir.

Tickets for the event are now on sale.

Information: 961-3510; Cost: $12.

GED test to be given next Tuesday at CSC

■ Clayton State College will administer the General Education Development (GED) Test between 9 a.m. and 4:30 p.m. on Tuesday, Dec. 12.

Information: 961-3515.

Final exam, Christmas break schedules set

■ Final examinations for fall quarter classes at Clayton State College will run through next Thursday, Dec. 14.

Students will be away from classes until Wednesday, Jan. 3.

Information: 961-3500.

The Spalding County Newspaper
December 13, 1989

Clayton News

Registration

Returning students may register for winter quarter credit classes between 9 a.m. and noon, or 5 and 8 p.m. Tuesday, January 2.

Classes will meet for the first time the following day.

Registration for winter quarter non-credit continuing education classes will begin Tuesday, January 2, and continue for two weeks.

More than 300 classes are scheduled on campus and at numerous off-campus centers. Call the Office of Community Services (961-3500) to register, or for a complete class listing.

WEDNESDAY, DECEMBER 6, 1989
THE CLAYTON NEIGHBOR

College's Madrigal Dinner set for weekend

■ Tickets for the annual **Madrigal Dinner** at Clayton State College are on sale now.

The dinner, to be held this Friday and Saturday, is a holiday production by the college's fine arts department and one of South Metro's most popular traditions.

Information: 961-3510.

THE CLAYTON NEIGHBOR
WEDNESDAY, DECEMBER 6, 1989

■ Clayton State News

Madrigal Dinner set this weekend

■ Clayton State's annual Christmas Madrigal Dinner is scheduled for this Friday and Saturday evenings in the school's dining hall.

Guests will be treated to an evening of food, fellowship and merriment. Music will be provided by the Clayton State Chamber Ensemble and Chamber Choir.

Tickets for the event are now on sale.

Information: 961-3510; Cost: $12.

GED test to be given next Tuesday at CSC

■ Clayton State College will administer the General Education Development (GED) Test between 9 a.m. and 4:30 p.m. on Tuesday, Dec. 12.

Information: 961-3515.

Final exam, Christmas break schedules set

■ Final examinations for fall quarter classes at Clayton State College will run through next Thursday, Dec. 14.

Students will be away from classes until Wednesday, Jan. 3.

Information: 961-3500.

NEWS/DAILY, MONDAY, DECEMBER 11, 1989 PAGE 7A

Annual Clayton State Madrigal Dinner A Charming Success

By Abby Holbert
Lifestyle Editor

"Good evening, ladies and gentlemen," said Choir Director Brent Weaver Saturday at the beginning of the Clayton State College annual Madrigal Dinner.

"Lord and Lady Clayton cannot be present. They said something about a midnight sale at Rich's, but they do want you to enjoy yourselves."

The annual Madrigal Dinner is considered to be one of the most beautiful events of the holiday season. And this year proved no exception.

The event was held on Friday and Saturday nights and drew almost capacity crowds in the dining room. The cold weather might have played a part in several vacant places Saturday night.

One of the choir members, which were all in Elizabethean costumes, read the rules of the house, some of which included "do not put the bones on the table, put them under it; do not pick your teeth with a knife, and do not eat in a hurry."

The dinner has been presented by the college as part of the Lyceum program and is open to the public. Some people have been coming for several years, and then there were those who had come for the first time. Everybody seemed to be impressed with the event.

"Isn't this beautiful," said one lady as she walked around admiring the extensive decorations which included table decorations with burning tapers and Christmas trees.

The walls were covered with banners like those one might find in King Arthur's Court. The buffet serving room to the right of the dining room was also beautifully decorated with a Christmas tree, banners and a candle tree.

Three couples who were enjoying themselves were **Bob Wooster, Janet Warren, Walter** and **Laurel Henderson** and **Gordon** and **Connie Evert**.

And oh! What a groaning board of food. Maybe listing a menu is still old hat found in rural newspapers, but since this was served in a "manor house," it should be listed so you can make plans to attend next year.

The menu included baked ham with raisin sauce, sliced roast breast of turkey, Southern style dressing, giblet gravy, CSC squash souffle, sweet potato souffle, Italian green beans with water chestnuts, assorted relishes with dill dip, waldorf salad, homemade rolls, Mamie's corn muffins, coffee, iced tea.

After the dinner, then came a cup of cheer from the Wassail Bowl and a piece of pecan pie.

Music for the dinner was presented by the CSC's Chamber Ensemble, which included **Doris Holloway**, director and keyboard, **Kevin Tant**, clarinet, **Rob Hofmeiser**, violin, **Drew Nelson**, guitar and **Tony Daniel**, trumpet.

The entertainment was furnished by the College's Chamber Choir with **Jennifer Evert** accompanist at the harpsichord, **S. Michele Beacham, Terri Sanders, Misty Mathis, Sharon Smith, Alan Nelson, Patrick Mrizek, Kyle Barnes, Ryan Cook,** and **Joseph Chamblee**. Members of the choir not able to attend were **Donna D. Stephens, Brian Gordon** and **Victor Louis Thomas**.

The choir sang several selections from Flemish composers and J.S. Bach. They also sang, along with the audience, several Christmas carols concluding with "Silent Night, Holy Night."

One of the most beautiful moments on the program came when the choir performed several pavane dances — sort of an Elizabethean square dance. The costumes made just the right touch to the evening's entertainment.

Taking bows for making the evening such a success were members of the International Awareness Club, **Dr. June Legge**, advisor; Music Club, **Jeannine Morrison**, advisor; and Clayton State College art students under the direction of **Tommy Daughtry**.

Students who worked with Daughtry included **Harry Chamberlin, John Hoffman, Pam Middlebrooks, Kim Satterwhite, Mike Warren, Marsha McLain, Audrey Cortez, Lynn Webb, Judy Conway, Claudia Flint, Katy Shin, Andrew Roca, Sherri Anderson, Julie Norton, Harriet Parker, Kelly Campbell, Steve Moss, Dave J. Gage, Tommie Engelhart, Lisa Enskat, Nancy Nama, Tammy Brooks, Jonathan Roca** and **Vince Chapman**.

Also recognized for their service to the project were **Dr. Harry S. Downs**, CSC president; **Rob Taylor and CSC student services, Ms. Bea Allen** and the CSC food services staff, **Jerry Atkins** and CSC public information and **Dr. Larry Corse**, of the music department.

Photo by Abby Holbert

Members of the Clayton State College Chamber Choir who performed as singers and dancers at the Madrigal Dinner are (not in order) Brent Weaver, director, Jennifer Evert, accompanist; S. Michele Beacham, Terri Sanders, Misty Mathis, Sharon Smith, Drew Alan Nelson, Patrick Mrizek, Kyle Barnes, Ryan Cook, and Joseph Chamblee. Not pictured: Donna D. Stephens, Brian Gordon and Victor Louis Thomas.

Photo By Kelly Huff

Stopping to chat with dinner guests is student Pat Mrizek, standing, in his choir costume. Walter and Lauren Henderson of Morrow were among those attending the annual event Saturday night.

THURSDAY, DECEMBER 14, 1989,
THIS WEEK IN PEACHTREE CITY

EDUCATION

SPECIAL PHOTO

Recital Hall contribution

The Ford Motor Company Fund and the Atlanta Ford Community Relations Committee has presented the Clayton State College Foundation with a $5,000 check for the Spivey Recital Hall building fund. Pictured from left are: Virgil E. Byerly, Atlanta Assembly Plant Controller; John C. McNeil, Chairman of the Community Services Committee; Ms. Patricia Garrett, Director of Development at Clayton State College; Dr. Harry S. Downs, President of the College; and Curtley F. Neal Jr., International Relations Manager at the Atlanta Plant. Construction of the $4 million world-class music recital hall began on the Clayton State campus last spring and will be completed by the fall of 1990. Call 961-3578 for complete information about Spivey Hall.

THE HENRY NEIGHBOR
THURSDAY, DECEMBER 14, 1989

Student government officers

Clayton State College Student Government officers for 1989-90 include: (front row, L-R) Jeniffer Myers of Peachtree City, representative; Diane Shubert of Atlanta, representative; Rachel Matthews of Morrow, president; Marsha McClain of Stockbridge, secretary; (back row, L-R) Miles Neville of College Park, vice president; Kip Thomas of Morrow, public relations; Scott Pressley of McDonough, representative; Robert C. Bolander, Dean of Students; Noel Chastain of Morrow, representative; Ty Crooke of Sharpsburg, representative; Phillip Newberry of Ellenwood, representative; and Scott Hall of Morrow, representative.

THE FAYETTE NEIGHBOR
WEDNESDAY, DECEMBER 20, 1989

New student officers elected

Students in the office administration and business program at Clayton State College elected new officers for the current school year. Historian Belinda McCullough, (L-R) Teresa Chumley, president; Cheryl Pierce, vice president; Stacey Moore of Fayetteville, secretary; and Bonnie Blackstone of Fayetteville, treasurer; get ready for a meeting.

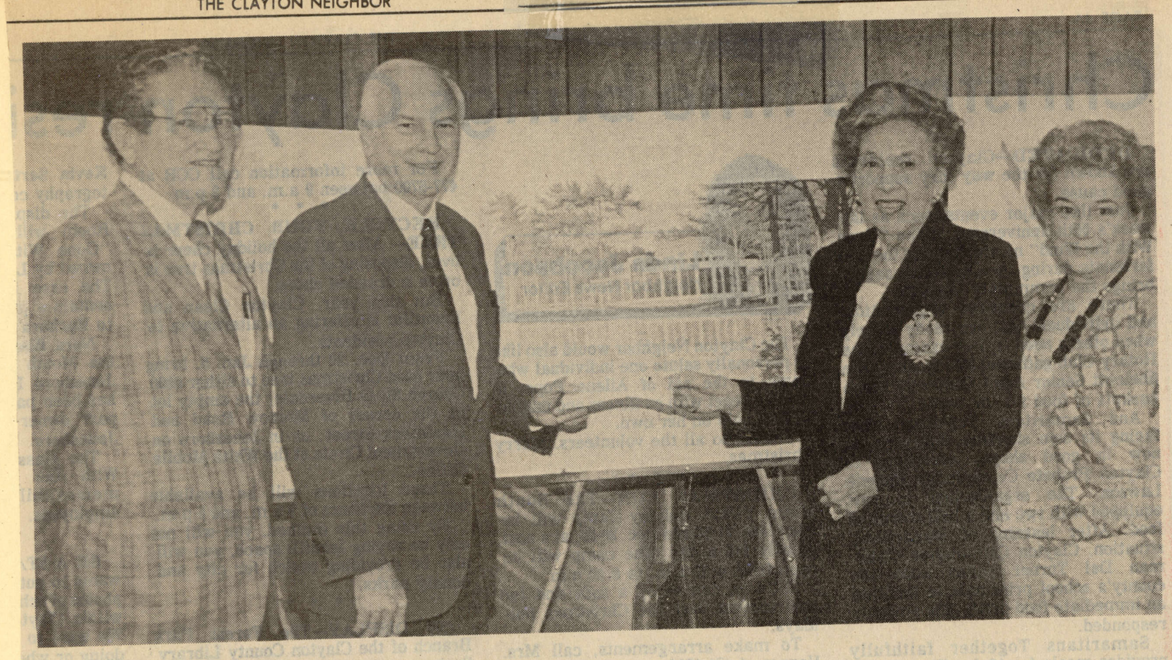

They donate to fund

Members of the Southern Dames of America visited Clayton State College recently to present a check for the College Foundation's Spivey Recital Hall building fund. Margery G. Middlebrooks-Butler (second from right) and Claudia Turner (R) made the presentation to Dr. Harry S. Downs, president of the college, and Claude H. Whaley, a member of the foundation's board of trustees.

Traditional

Clayton enjoys college's Madrigal Dinner

By Roxanna Guilford
Neighbor Staff Writer

Clayton State students and members of the surrounding community got an early taste of Christmas at the college's Madrigal Dinner.

The annual event was held on Friday and Saturday evening, Dec. 8-9.

Thanks to the expert eye of art professor Dr. Tommy Daughtry, Clayton State's dining hall was converted into a Christmas haven.

With costumes and music reminicent of the Renaissance, guests spent a few hours away from the trials and tribualtons of 'real' work.

Students provided the music as well as the table service. Servers wore costumes which they made themselves, with some help from Professor June Legge.

Entertainment was provided by the Clayton State Chamber Ensemble and the Chamber Choir.

"It was definitely a success," said Daughtry, who estimated that about 260 people partook of the feast.

Staff photo by Louise Bessette
GOOD STUFF: Elaine Whisenant and Steve Moss serve the traditional wassail punch as a post-dinner refreshment.

Tippie Hall of Morrow goes throught the buffet line. The Madrigal Dinner at Clayton State College has become a tradition on the southside. (Staff photo by Louise Bessette).

Staff photo by Louise Bessette
WITH A SMILE: Clayton State students Erika Quintana and Dave Gage serve the guests at the Madrigal Dinner.

THE CLAYTON SUN 12/21/89

Athletic Director Honored

The Clayton State College Student Government Association recently honored the college's first athletic director and head basketball coach Mason Barfield with a reception. Pictured from left are Philip Newbury of Ellenwood, parliamentarian; Kip Thomas of Morrow, public relations; Jennifer Myers of Peachtree City, representative; Coach Barfield, Diane Shubert of Atlanta, representative; Ty Crooke of Sharpsburg, representative, and Noel Chastain of Morrow, representative.

December 27, 1989
The Spalding County Newspaper

Claude Whaley (left) and Claudia Turner (right) were present as Margery Middlebrooks-Butler presents Harry Downs a check for the Spivey Recital Hall building fund in front of the architect's rendering of the structure.

Southern Dames add to building fund

Members of the Southern Dames of America recently presented a check to the Clayton College Foundation's Spivey Recital Hall building fund.

Margery G. Middlebrooks-Butler and Claudia Turner made the presentation to College President Dr. Harry S. Downs and Claude H. Whaley, a member of the Foundation's Board of Trustees.

Mrs. Middlebrooks-Butler is treasurer, and Mrs. Turner is past president of the Georgia Society of Southern Dames.

This gift was made in memory of Doris Walker Lyle, the first President of the National Southern Dames of America and a friend of Dr. and Mrs. Walter Spivey.

Construction of the $4 million world-class music recital hall began on the Clayton campus last spring, and will be completed by the fall of 1990.

The Spalding County Newspaper
December 27, 1989

Clayton Briefs

Registration

Returning students may register for Winter Quarter credit classes between 9 a.m. and noon, or 5 and 8 p.m. on Tuesday, January 2. Classes will meet for the first time the following day and continue through Wednesday, March 14.

Registration for Winter Quarter non-credit continuing education classes will also begin Tuesday, January 2, and continue for two weeks.

More than 300 classes are scheduled on campus and at numerous off-campus centers.

Artist-In-Residence

Goldsmith David Butler will serve as "Artist-In-Residence" Monday, January 8.

Mr. Butler, who maintains a studio in Atlanta, will work with College art students throughout the day, and spend the rest of the week in Clayton County schools.

Business Workshop

A three-hour workshop on "avoiding small business mistakes" will be conducted at the College Tuesday, January 9.

Designed for small business owners and managers, the workshop will begin at 6:30 p.m. A $15 registration fee is required.

GED Test

The College will administer the General Educational Development (GED) test between 9 a.m. and 4:30 p.m. Tuesday, January 9. Call Counseling and Testing (961-3515) for complete information.

Economic Forecast

Nationally-known economist, Dr. Donald Ratajczak, will give his "economic forecast for the 1990's" during two programs scheduled Wednesday, January 10.

Dr. Ratajczak, who serves as Director of the Economic Forecasting Center at Georgia State University, will speak at 11:05 a.m. and again at 7 p.m.

Free and open to the public, programs will be given in Room D-223, Student Center Building.

Buying/Selling

A three-hour workshop on "buying and selling a business" will be conducted Thursday, January 11.

Designed for small business owners and managers, the workshop will begin at 6:30 p.m. A $15 registration fee is required.

THE ROCKDALE CITIZEN, TUESDAY, DECEMBER 19, 1989

Clayton State Offers Enrichment Classes

Clayton State College will be offering non-credit enrichment classes for adults this winter at Heritage High School.

Registration will be handled by mail and by calling the Office of Community Service at 961-3550 from 8 a.m. until 8 p.m. on Monday-Friday, Jan. 2-16.

THE CLASSES, days, dates, times and fees are:

Introduction to Microcomputers, Tuesday and Thursday, Jan. 16-18, 6:30-9:30 p.m., $25;

Beginning Word Perfect, Tuesday and Thursday, Jan. 23-Feb. 6, 6-8 p.m., $35;

Intermediate Word Perfect, Tuesday and Thursday, Feb. 8-Feb. 22, 6-8 p.m., $35;

Advanced Word Perfect, Tuesday and Thursday, Jan. 27-March 13, 6-8 p.m., $35;

Beginning Lotus 1-2-3, Saturday, Jan. 20, 8 a.m. to 5 p.m., $35;

Intermediate Lotus 1-2-3, Saturday, Jan. 27, 8 a.m. to 5 p.m., $35;

Advanced Lotus 1-2-3, Saturday, Feb. 3, 8 a.m. to 5 p.m., $35.

■ **Clayton State News**

Winter quarter registration set

■ Returning students may register for winter quarter credit classes at Clayton State College between 9 a.m. and noon or between 5-8 p.m. on Tuesday, Jan 2. Classes will meet for the first time Jan. 3.

Information: 961-3550.

Christmas break in progress at Clayton State

Final exams concluded last Thursday at Clayton State. Students will be away from classes until Wednesday, Jan. 3.

Information: 961-3500.

Registration for non-credit classes set

■ Registration for winter quarter non-credit continuing education classes will begin Tuesday, Jan. 2 and continue for two weeks. More than 300 classes are scheduled on the college campus and at numerous off-campus centers.

Information, registration: 961-3500.

Volksmarch to be held at Clayton State

■ The Georgia Walkers' first Volksmarch of 1990 will be held on Jan. 13 at Clayton State College.

THE CLAYTON SUN 12/28/89

GEORGIA WALKERS will have their first volksmarch on Jan. 13 at Clayton State College. The 6.2 mile walk is non-competitive and will cost $1.50 for walkers who want credit and is free to those who do not. Call 961-0109 or 355-6289 for info.

CLAYTON STATE COLLEGE returning students can register for winter quarter credit classes at the college from 9 a.m. to noon and from 5 p.m. to 8 p.m. on Jan. 2. Classes begin Jan. 3. Call 961-3550 for info. Registration begins for non-credit continuing education courses on Jan. 2 and continue for two weeks. To obtain a complete listing of classes call 961-3500.

CLAYTON NEIGHBOR
THURSDAY, DECEMBER 28, 1989

Learn to avoid making mistakes in business

■ A three-hour workshop on **avoiding small business mistakes** will be conducted at Clayton State College on Tuesday, Jan. 9. The workshop will be at 6:30 p.m. and a $15 registration fee is required.

Information: 961-3440; Registration: 961-3550.

Ratajczak to speak at Clayton State College

■ Economist **Dr. Donald Ratajczak**, will give his economic forecast for the 1990s during two programs scheduled at Clayton State College on Wednesday, Jan. 10.

Ratajczak will speak at 11:05 a.m. and again at 7 p.m. in Room D-223 of the Student Center Building.

Workshop set on buying, selling a business

■ A three-hour workshop on **buying and selling a business** will be conducted at Clayton State College on Thursday, Jan. 11. The workshop will be at 6:30 p.m. and a $15 registration fee is required.

Information: 961-3440; Registration: 961-3550.

THE CLAYTON SUN 12/21/89

Southern Dames Donate To Building Fund

Members of the Southern Dames of America visited Clayton State College recently to present a check for the College Foundation's Spivey Recital Hall building fund. Mrs. Margery G. Middlebrooks-Butler (second from right) of Barnesville and Mrs. Claudia Turner (right) of Atlanta made the presentation to Dr. Harry S. Downs (second from left), President of the College, and Claude H. Whaley (left), a member of the Foundation's Board of Trustees. Mrs. Middlebrooks-Butler, formerly of Jonesboro, is Treasurer and Mrs. Turner is Past President of the Georgia Society of Southern Dames. The gift was made in memory of Doris Walker Lyle, the first President of the National Southern Dames of America and a friend of Dr. and Mrs. Walter Spivey. Construction of the $4 million world-class music recital hall began on the Clayton State Campus last spring and will be completed by the fall of 1990. Call 961-3578 for complete information about Spivey Hall.

FAYETTE NEIGHBOR

THURSDAY, DECEMBER 28, 1989

Growth in South Metro to continue in '90s

By John Pike
Neighbor Staff Writer

Clayton's leading economist is predicting the 1990s will be a prosperous time for the county.

Dr. Doris Cash, Professor of Economics at Clayton State College, said Friday that the coming decade is likely to be a boom for the Southside.

"I think it's going to be a great decade for the Southside," Dr. Cash said.

"We are far better off than any other area in the city, because we don't have the over-building that they have on the Northside," she said. "When the general economy begins to pick up, the Southside will be the first to benefit."

Clayton's roads and water systems are fully able to handle commercial, industrial, and residential growth, Dr. Cash said.

Dr. Cash sees two major areas that Clayton needs to focus on in order to achieve prosperity in the 1990s: international trade, and tourism.

"There is only one real sector the northern tier of the metro area has not capitalized on, and that is the international sector," Dr. Cash said.

The Atlanta Tradeport, adjacent to the airport, is emerging as an important part of the South Metro area's future in international trade.

It will eventually stimulate growth along I-75 south all the way through Henry County, according to Dr. Cash.

"We need to have a contingency plan that will provide services and amenities to potential foreign investors," Dr. Cash added.

Dr. Cash sees a large potential for bringing in revenue to Clayton if a majortourist attraction is developed.

"There are hundreds of thousands of travelers that take I-75 on their way to and from Florida, and I feel very strongly that we need an attraction to pull in some of those tourist dollars," Dr. Cash said.

12/28/89 THE CLAYTON SUN

Registration Set For Non-Credit Classes

Registration for winter quarter non-credit continuing education classes offered by Clayton State College will begin on Jan. 2 and continue for two weeks.

The winter quarter schedule of classes will include more than 300 non-credit courses.

Registration for the classes, offered through the college's Office of Community Srvices, will be conducted from 8 a.m. to 8 p.m. each Monday through Thursday, and from 8 a.m. to 5 p.m. each Friday throughout the registration period.

The office also will be open from 9 a.m. to 2 p.m. on Jan. 6 for walkins only. No phone reservations will be taken during the special registration day.

Phone reservations may be made by calling 961-3550, or registrations may be completed in person in Room D-217 of the Student Center Building.

Most courses in the winter quarter schedule will begin the week of Jan. 16, and reservations may also be completed during that first week of classes, where spaces are available.

The class subjects include business and industry; personal growth; sports and recreation; arts and music; the home; health; leisure time activities; industrial training; real estate; insurance; computer technology; and office skills also are included.

THIS WEEK

THURSDAY, DECEMBER 28, 198

Workshops start new year at CSC

Small business owners and managers will have the opportunity to attend two workshops on the Clayton State College campus.

The first workshop, "Avoiding Small Business Mistakes," will review the 20 most common mistakes made by entrepreneurs in operating and setting up a small business. The $15 workshop is set for Tuesday, January 9, from 6:30 until 9:30 p.m.

The second workshop, "Buying and Selling A Business," will cover such topics as how to set the price of your business, taxes, salesmanship, and dealing with brokers. The $15 workshop is scheduled on Thursday, January 11, from 6:30 until 9:30 p.m.

The two programs are part of a Winter Quarter series designed to help small business owners and managers meet the challenges of operating their businesses.

Call the College's Small Business Development Center (961-3440) for more information, or the Office of Community Services (961-3550) to register.

All programs in the series are co-sponsored by the Chambers of Commerce in Clayton, Fayette, Henry and South Fulton counties, and the U.S. Small Business Administration.

THURSDAY, DECEMBER 28, 1989

PAGE 2A NEIGHBOR WANT ADS/ 427-9431

■ Clayton State News

Winter quarter registration set

■ Returning students may register for winter quarter credit classes at Clayton State College between 9 a.m. and noon or between 5-8 p.m. on Tuesday, Jan 2. Classes will meet for the first time Jan. 3.

Information: 961-3550.

Christmas break in progress at Clayton State

Final exams concluded last Thursday at Clayton State. Students will be away from classes until Wednesday, Jan. 3.

Information: 961-3500.

Registration for non-credit classes set

■ Registration for winter quarter non-credit continuing education classes will begin Tuesday, Jan. 2 and continue for two weeks. More than 300 classes are scheduled on the college campus and at numerous off-campus centers.

Information, registration: 961-3500.

Volksmarch to be held at Clayton State

■ The Georgia Walkers' first Volksmarch of 1990 will be held on Jan. 13 at Clayton State College.

The 6.2-mile walk will begin at the Physical Education building. Participants may begin at any time between 9 a.m. and 11 a.m., but must be off the course by 4 p.m.

Cost: non-credit, free; credit, $1.50. Information: 961-0109

THE SUN 12/14/89

PTC Woman Is Clayton Rep

Clayton State College Student Government officers for 1989-1990 include: (front row, from left) Jennifer Myers of Peachtree City, representative; Diane Shubert of Atlanta, representative; Rachel Matthews of Morrow, president; Marsha McClain of Stockbridge, secretary; (back row, from left) Miles Neville of College Park, vice president; Kip Thomas of Morrow, public relations; Scott Pressley of McDonough, representative; Robert C. Bolander, dean of students; Noel Chastain of Morrow, representative; Ty Crooke of Sharpsburg, representative; Phillip Newberry of Ellenwood, representative; and Scott Hall of Morrow, representative.

Fayetteville Women Are Officers

Clayton State College office administration and business students recently elected officers for the 1989-90 year. Pictured, from left, are historian Belinda McCullough of Hapeville, president Teresa Chumley of Jonesboro, vice president Cheryl Pierce of Morrow, secretary Stacey Moore of Fayetteville and treasurer Buffie Blackstone of Fayetteville. Not pictured is Benita Moore, advisor of the professional business association for postsecondary students.

THIS WEEK THURSDAY, DECEMBER 28, 1989

Clayton holds workshops for small business

Small business owners and managers will have the opportunity to attend two workshops on the Clayton State College campus next week.

The first workshop, "Avoiding Small Business Mistakes," will review the 20 most common mistakes made by entrepreneurs in operating and setting up a small business. The $15 workshop is set for Tuesday, January 9, from 6:30 until 9:30 p.m.

The second workshop, "Buying and Selling A Business," will cover such topics as how to set the price of your business, taxes, salesmanship, and dealing with brokers. The $15 workshop is scheduled on Thursday, January 11, from 6:30 until 9:30 p.m.

The two programs are part of a Winter Quarter series designed to help small business owners and managers meet the challenges of operating their businesses.

Call the College's Small Business Development Center (961-3440) for more information, or the Office of Community Services (961-3550) to register.

All programs in the series are co-sponsored by the Chambers of Commerce in Clayton, Fayette, Henry and South Fulton counties, and the U.S. Small Business Administration.

WEEKEND EDITION SATURDAY, DECEMBER 30, 1989

Forecast lecture at Clayton State

Nationally-known economist Dr. Donald Ratajczak will give his "economic forecast for the 1990's" during two programs scheduled at Clayton State College on

Wednesday, January 10. Dr. Ratajczak, who serves as Director of the Economic Forecasting Center at Georgia State University, will speak at 11:05 a.m. and again at 7 p.m. Free and open to the public, both Lyceum-sponsored programs will be given in Room D-223 of the Student Center Building.

WEEKEND EDITION SATURDAY, DECEMBER 30, 1989

Forecast lecture at Clayton State

Nationally-known economist Dr. Donald Ratajczak will give his "economic forecast for the 1990's" during two programs scheduled at Clayton State College on

Wednesday, January 10. Dr. Ratajczak, who serves as Director of the Economic Forecasting Center at Georgia State University, will speak at 11:05 a.m. and again at 7 p.m. Free and open to the public, both Lyceum-sponsored programs will be given in Room D-223 of the Student Center Building.

THIS WEEK THURSDAY, DECEMBER 28, 1989

David Butler at Clayton

Goldsmith David Butler will be on the Clayton State College campus Monday, January 8 opening the Winter Quarter's Artist-In-Residence series.

A part of the Arts Clayton/Lyceum Artist-In-Residence program, he will be working with students in Room G-100. Mr. Butler is noted for his work in metals throughout the United States. He has participated in numerous exhibits including the Society of North American Silversmiths Exhibition in Kansas, the Sterling Silversmiths Guild of America Exhibit in New York, the Contemporary Metals USA Exhibit in California.

Mr. Butler received his BFA from Georgia State University and his MFA from the University of Washington. A recipient of the Nordstrom Scholarship, he has held an assistantship with the Arrowmont School of Arts and Crafts in Gatlinburg, Tenn.

FAYETTE NEIGHBOR

■ Clayton State News

Winter quarter registration set

■ Returning students may register for winter quarter credit classes at Clayton State College between 9 a.m. and noon or between 5-8 p.m. on Tuesday, Jan 2. Classes will meet for the first time Jan. 3.

Information: 961-3550.

Christmas break in progress at Clayton State

Final exams concluded last Thursday at Clayton State. Students will be away from classes until Wednesday, Jan. 3.

Information: 961-3500.

Registration for non-credit classes set

■ Registration for winter quarter non-credit continuing education classes will begin Tuesday, Jan. 2 and continue for two weeks. More than 300 classes are scheduled on the college campus and at numerous off-campus centers.

Information, registration: 961-3500.

Volksmarch to be held at Clayton State

■ The Georgia Walkers' first Volksmarch of 1990 will be held on Jan. 13 at Clayton State College.

The 6.2-mile walk will begin at the Physical Education building. Participants may begin at any time between 9 a.m. and 11 a.m., but must be off the course by 4 p.m.

Cost: non-credit, free; credit, $1.50. Information: 961-0109

FAYETTE NEIGHBOR

THURSDAY, DECEMBER 28, 1989

Learn to avoid making mistakes in business

■ A three-hour workshop on **avoiding small business mistakes** will be conducted at Clayton State College on Tuesday, Jan. 9. The workshop will be at 6:30 p.m. and a $15 registration fee is required.

Information: 961-3440; Registration: 961-3550.

Ratajczak to speak at Clayton State College

■ Economist **Dr. Donald Ratajczak**, will give his economic forecast for the 1990s during two programs scheduled at Clayton State College on Wednesday, Jan. 10.

Ratajczak will speak at 11:05 a.m. and again at 7 p.m. in Room D-223 of the Student Center Building.

Workshop set on buying, selling a business

■ A three-hour workshop on **buying and selling a business** will be conducted at Clayton State College on Thursday, Jan. 11. The workshop will be at 6:30 p.m. and a $15 registration fee is required.

Information: 961-3440; Registration: 961-3550.

FAYETTE NEIGHBOR

THURSDAY, DECEMBER 28, 1989

Learn to avoid making mistakes in business

■ A three-hour workshop on **avoiding small business mistakes** will be conducted at Clayton State College on Tuesday, Jan. 9. The workshop will be at 6:30 p.m. and a $15 registration fee is required.

Information: 961-3440; Registration: 961-3550.

Ratajczak to speak at Clayton State College

■ Economist **Dr. Donald Ratajczak**, will give his economic forecast for the 1990s during two programs scheduled at Clayton State College on Wednesday, Jan. 10.

Ratajczak will speak at 11:05 a.m. and again at 7 p.m. in Room D-223 of the Student Center Building.

Workshop set on buying, selling a business

■ A three-hour workshop on **buying and selling a business** will be conducted at Clayton State College on Thursday, Jan. 11. The workshop will be at 6:30 p.m. and a $15 registration fee is required.

Information: 961-3440; Registration: 961-3550.

HENRY NEIGHBOR

THURSDAY, DECEMBER 28, 1989

Learn to avoid making mistakes in business

■ A three-hour workshop on **avoiding small business mistakes** will be conducted at Clayton State College on Tuesday, Jan. 9. The workshop will be at 6:30 p.m. and a $15 registration fee is required.

Information: 961-3440; Registration: 961-3550.

Ratajczak to speak at Clayton State College

■ Economist **Dr. Donald Ratajczak**, will give his economic forecast for the 1990s during two programs scheduled at Clayton State College on Wednesday, Jan. 10.

Ratajczak will speak at 11:05 a.m. and again at 7 p.m. in Room D-223 of the Student Center Building.

Workshop set on buying, selling a business

■ A three-hour workshop on **buying and selling a business** will be conducted at Clayton State College on Thursday, Jan. 11. The workshop will be at 6:30 p.m. and a $15 registration fee is required.

Information: 961-3440; Registration: 961-3550.

FAYETTE NEIGHBOR

THURSDAY, DECEMBER 28, 1989

■ Clayton State News

Winter quarter registration set

■ Returning students may register for winter quarter credit classes at Clayton State College between 9 a.m. and noon or between 5-8 p.m. on Tuesday, Jan 2. Classes will meet for the first time Jan. 3.

Information: 961-3550.

Christmas break in progress at Clayton State

Final exams concluded last Thursday at Clayton State. Students will be away from classes until Wednesday, Jan. 3.

Information: 961-3500.

Registration for non-credit classes set

■ Registration for winter quarter non-credit continuing education classes will begin Tuesday, Jan. 2 and continue for two weeks. More than 300 classes are scheduled on the college campus and at numerous off-campus centers.

Information, registration: 961-3500.

Volksmarch to be held at Clayton State

■ The Georgia Walkers' first Volksmarch of 1990 will be held on Jan. 13 at Clayton State College.

The 6.2-mile walk will begin at the Physical Education building. Participants may begin at any time between 9 a.m. and 11 a.m., but must be off the course by 4 p.m.

Cost: non-credit, free; credit, $1.50. Information: 961-0109

FAYETTE COUNTY NEWS, THURSDAY, DECEMBER 7, 1989

Final examinations for Clayton State

Final examinations for Fall Quarter credit classes at Clayton State College will conclude on Thursday, December 14, and students will be away from the classroom until Wednesday, January 3. Returning students may register for Winter Quarter classes on Tuesday, January 2. Call the College's Office of Admissions and Records (961-3500) for complete information.

THE FAYETTE NEIGHBOR

WEDNESDAY, DECEMBER 13, 1989

Student government honors coach

The Clayton State College Student Government Association honored the school's first athletic director and basketball coach. Student government representatives (L-R) Philip Newbury, Kip Thomas, Jennifer Myers of Peachtree City, Diane Shubert, Ty Cooke and Noel Chastain welcome coach Mason Barfield.

FAYETTE COUNTY NEWS, THURSDAY, DECEMBER 7, 1989

SPECIAL PHOTO

PHI BETA LAMBDA OFFICERS

Clayton State College office administration and business students recently elected officers for the 1989-90 year. Pictured from the left are Historian Belinda McCullough of Hapeville, President Teresa Chumley of Jonesboro, Vice President Cheryl Pierce of Morrow, Secretary Stacey Moore of Fayetteville and Treasurer Buffie Blackstone of Fayetteville. Not pictures is Benita Moore, advisor of the professional business association for postsecondary students.

Griffin Daily News, Wednesday, December 27, 1989

Clayton State holds winter registration

Returning students may register for winter quarter classes at Clayton State College on Tuesday, Jan. 2, from 9 a.m.-noon or 5-8 p.m. Classes will meet the first time on the following day.

For more information, call 961-3550.

Non-credit continuing education classes will be taking registrations on Tuesday, Jan. 2, and continue for two weeks. For a listing of classes, call 961-3500.

CLAYTON EXTRA, NOV. 16, 1989

AROUND CLAYTON

From Page 15

gal Dinner will be held Dec. 8 and 9, and tickets will be available beginning Nov. 29 at the college.

Costumed student performers and servers take dinner guests back in time through music.

Information: 961-3510, Office of Student Services.

Music Recital Is Tuesday

Clayton State College music students will be presented in a recital at 8:15 p.m. Tuesday in Room G-132 at the college.

The program is free and open to the public.

Information: 961-3510, Office of Student Services.

Special

Designing Woman Wins Top Award

Thomas C. Eddins (left), assistant professor at Clayton State College, gives Lisa Martin (right) a plaque for outstanding achievement in drafting and design during summer quarter.

College Registration Set

Registration for winter quarter credit classes will be held at Clayton State College from 9 a.m. to noon, or from 5 to 8 p.m., Nov. 27 and 28.

Information: 961-3550, Office of Admissions and Records.

GED Test Will Be Given

Clayton State College will administer the General Educational Development (GED) test between 9 a.m. and 4:30 p.m. Nov. 28.

Information: 961-3515, Office of Counseling and Testing.

Bookkeeping Course Set

A session on bookkeeping for small businesses will be held from 6:30 to 9:30 p.m. Nov. 28 and 30.

The registration fee is $20.

Information: 961-3440, Small Business Development, 961-3550, Office of Community Services.

'GWTW' Showing Slated

"Gone With the Wind" will be shown at Clayton State College at 6 p.m. Nov. 29, in Room G-132.

The feature is being shown in celebration of the 50th anniversary of the production. It is free and open to the public.

Information: 961-3510, Office of Student Services.

Special

Perform in New York

Two members of the Clayton State College music faculty performed in New York recently. Jeannine Morrison, professor of music, played in New York on Nov. 12 with her partner Joanne Rogers during the Keyboard Artists Series at Madison Avenue Presbyterian Church. Brent Weaver, instructor of choral music, performed at Lincoln Center in October.

NEWS/DAILY, TUESDAY, DECEMBER 19, 1989

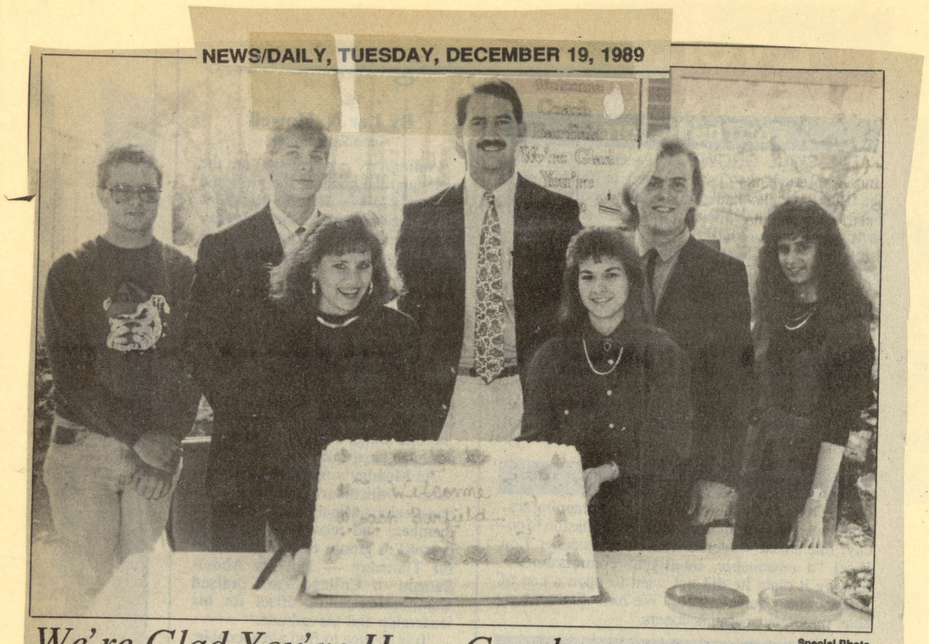

We're Glad You're Here, Coach

Special Photo

The Clayton State College student government association recently honored the college's first athletic director and head basketball coach Mason Barfield with a reception. Pictured from left: parliamentarian Philip Newbury of Ellenwood, public relations officer Kip Thomas of Morrow, representative Jennifer Myers of Peachtree City, Coach Barfield, representative Diane Shubert of Atlanta, representative Ty Crooke of Sharpsburg and representative Noel Chastain of Morrow.

NEWS/DAILY, THURSDAY, DECEMBER 28, 1989

Barfield Looking To Clayton's Future

New College AD/Coach Busy Recruiting, Planning Programs

By Mitch Sneed
Sports Editor

Since being named as athletic director at Clayton State College in October, Mason Barfield has been a busy man.

Barfield not only heads the athletic program but will coach the school's first basketball team next fall. The last three months have been filled with a myriad of activities designed to assure that when Clayton State hits the ground running athletically next year, it will do so with immediate success.

"It's been a very busy time for us," said Barfield. "We have been involved with the planning aspects, like getting our gym ready for competitive play."

The Clayton State gymnasium was built for use in physical education programs initially. So bleachers must be installed, the floor redone, and new baskets installed in order for the facility, which is very spacious, to be ready to host games next season.

Those improvements will start as soon as classes are complete in the spring and will hopefully be complete by summers end.

A place to play is important, but Clayton must also find players.

"We also have to be concerned with recruiting," said Barfield. "Unlike most schools who may need to sign three or four basketball players this year, we have to think about signing 12 just so that we can have a team."

Recruiting means spending countless hours in the gyms in the area, trying to find a player who shows a spark, or some talent that may have eluded other college scouts. This winter already Barfield estimates he has seen 20 high school games.

This year in Clayton County most of the talent is still young, making Barfield's task even tougher.

"What you have to remember about our situation is that when a kid is really good as a sophomore or a junior every major school knows about him already," explained Barfield. "That makes it tough for us to even have a chance on those type of kids.

"We have to look for those who may be late bloomers. Those who don't come into their own until their senior year. Those are the ones that will try to concentrate on initially."

Barfield anticipates signing some players in the very near future and some of those will include names familiar to Clayton County basketball fans.

The search has been centered in this area, but has not been limited to Clayton County.

"I think it's important to have our roots in Clayton County," said Barfield. "There is a good base of talent here to draw from."

The school will compete in the NAIA District 25 along with schools like Kennesaw State, which recently underwent the same process that Clayton is going through now. Eventually Clayton State plans to field teams in several different sports and is currently collecting data to establish a timetable for their implementation.

"We are looking into every aspect of prospective sport," said Barfield. "We want to make sure that when we make a commitment to a sport that we can be successful in that endeavor."

A committee has explored every angle of sports such as baseball, womens basketball, tennis, golf, cross country, and soccer, looking to measure interest level and the school's ability to sustain a program.

"The school has made a very definite commitment to athletics," said Barfield. "However, at the same time we will always maintain our high academic standards."

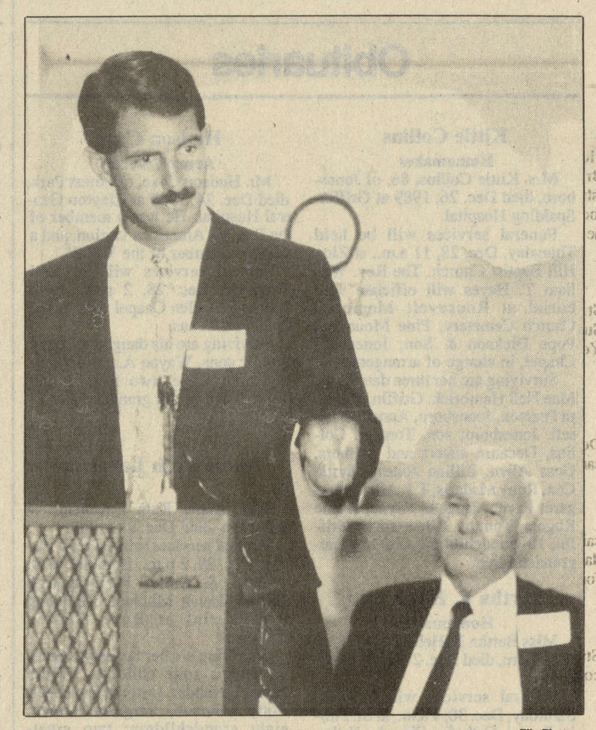

File Photo

Clayton State's Mason Barfield says, "Most schools have to worry about signing three or four basketball players. We need to sign 12 just to have a team."

THE HENRY NEIGHBOR THURSDAY, DECEMBER 14, 1989

Students honor director

The Clayton State College Student Government Association recently honored the college's first athletic director and head basketball Coach Mason Barfield with a reception. Pictured from left to right are Philip Newbury of Ellenwood, parliamentarian; Kip Thomas of Morrow, public relations; Jennifer Myers of Peachtree City, representative; Coach Barfield; Diane Shubert of Atlanta, representative; Ty Crooke of Sharpsburg, representative, and Noel Chastain of Morrow, representative.

GONE WITH THE WIND

THE MAGAZINE STORY

Whether we want to or not, we have to give a damn about the story inextricably linked with Atlanta — especially at 50th anniversary time for the movie.

COURTESY TBS

BY MELISSA HARRIS

Commercializing no

RON NELSON

Gone With the Wind will never leave Atlanta — at least not as far as the rest of the world is concerned. Forget Underground. Forget the country's second-busiest airport. Forget the international business community, capital of the Southeast and our bid to host the Olympics. The image of Atlanta that towers above all others is the one cast in celluloid in a Hollywood studio in 1939. That's right. It was 50 years ago this month that Atlanta played host to the movie's world premiere. And you know what that means. Brace yourself for the second invasion of Atlanta: the 50th anniversary celebration of *Gone With the Wind*.

Indications are it will be much worse than the first invasion of Atlanta, the relatively tame one produced and directed by Gen. William Tecumseh Sherman.

When *Gone With the Wind* seekers ("Goners" for short) arrive on the 15th of this month to celebrate 50 years of their *raison d'être*, they'll be hot on the trail of magnolias and moonlight.

Far be it from us to disappoint them.

Of course, far be it from us to rehash the same old stories that everyone's had 50 years to hear — and hear and hear. Instead, we propose some new takes on one tired old theme.

Take, for instance, our Real *Gone With the Wind* Tour, a true-to-the-facts odyssey among the city's few remaining *Gone With the Wind* landmarks.

We also tackle such burning — there's that word again — questions as how to make a hoopskirt fit into a Plymouth Horizon, how the movie's dialogue might differ if the film were made today, and why Jackie Collins, Stephen King, Jay

Whether we want to or not, we have to give a damn about the story inextricably linked with Atlanta — especially at 50th anniversary time for the movie.

COURTESY TBS

BY MELISSA HARRIS

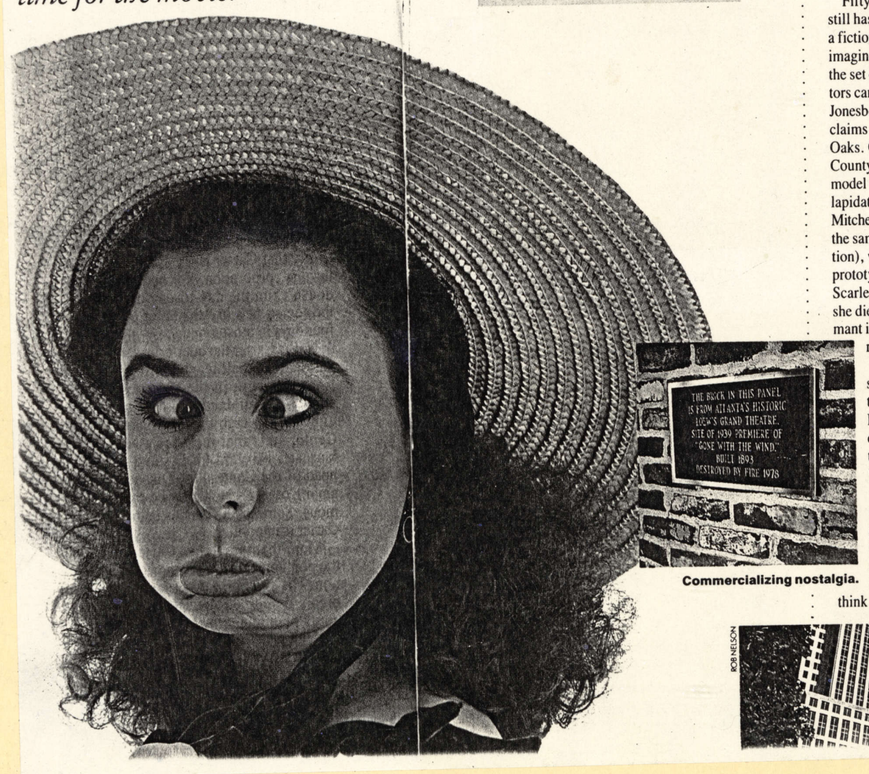

Commercializing nostalgia.

Just where is Tara, anyway?

THE TOUR

"The cause of living in the past is dying right in front of us."
— Rhett Butler to Scarlett O'Hara

It's got to be the No. 1 question from Atlanta tourists: Where is Tara?

Fifty years after the movie, the world still hasn't clued in to the fact that Tara is a fictional place that existed only in the imagination of Margaret Mitchell and on the set of a Hollywood studio. Oh, visitors can still visit Stately Oaks, the Jonesboro mansion that Clayton County claims as the inspiration for Twelve Oaks. Or Lovejoy Plantation in Henry County, which others point to as the model for Twelve Oaks; or even the dilapidated farmhouse that belonged to Mitchell's grandparents (now located on the same property as Lovejoy Plantation), which is also touted as the likely prototype for the beloved home of Scarlett. (Never mind that until the day she died, Margaret Mitchell was adamant in insisting that there never was a real Tara.)

Nevertheless, hordes of visitors still deplane at Hartsfield International with the goal of finding Tara. But aside from a few "supposedly" places, what is left to suggest that Atlanta is the home of *Gone With the Wind*?

We took upon ourselves the mission of finding genuine *GWTW* points of nostalgia. To steal a line from Rhett, we wanted "to see if somewhere there isn't something left in life of charm and grace." We think we got our answer.

RON NELSON

Stop No. 1:

THE CHILDHOOD HOME OF MARGARET MITCHELL

You could miss it if you don't look carefully. But if you slow down enough to see it, you risk getting rear-ended by a cement mixer. What you are looking for is an approximately 3-by-4-foot historic marker at 1401 Peachtree St.

That's it.

The scenic iron sign is located in the microscopic plot of grass in front of the Chattahoochee Bank (circa 1980s), right next to the Subway sandwich shop, where the Mitchell family surely did not enjoy countless Cold Cut Combos. Across the street is a panoramic vacant

A sign of the times.

city lot surrounded by the cutest chain-link fence. If you are a female sightseer, the Southern gentlemen engaged in building a new midrise office tower next to the vacant lot may extend a hospitable greeting, e.g.: "Hey baby, I'd like to drink your bathwater."

Oh, yes, the sign commemorating Margaret Mitchell is one of four within a 12-foot radius. The other three pertain to parking accommodations and office space for lease. The Mitchell

THE SEQUEL

How five contemporary authors would write it

Alexandra Braid Ripley, who is writing the sequel to *Gone With the Wind*, isn't giving away a thing about the plot of the upcoming novel. However, we managed to get our hands on some of the sequel proposals from other authors, proposals that didn't make it.

JACKIE COLLINS:

"When the book opens, we discover Scarlett is pregnant but doesn't know if the father is Rhett, who just walked out, or Ashley, who needs Scarlett's money to pay off Belle Watling, who has been blackmailing him ever since she found out it was actually Ashley who trashed Twelve Oaks in order to collect the insurance money he needed to support his secret $1,000-a-day morphine habit. Scarlett gives birth to identical twins, one good and one evil. As a teen-ager, the evil twin, who wants Ashley out of the picture, discovers Ashley's secret and tells Scarlett. But Scarlett, in her undying devotion to Ashley, orders Mammy to shoot Belle Watling. Then murderess Mammy begins blackmailing Scarlett, eventually selling her into white slavery to a sadomasochistic cotton broker from Charleston. Ashley goes to look for her and runs into Rhett. In a shocking scene of unbridled passion, Rhett and Ashley acknowledge their unholy feelings for one another, forgetting all about Scarlett in slavery. Meanwhile, back in Atlanta, Mammy is indicted for murder and extortion, and the evil twin is threatening to testify unless he gets the deed to Tara and controlling shares in Ashley's lumber company. Mammy skips out to L.A.

"Then, in Chapter 2 . . . "

JAY MCINERNEY:

"As we begin the sequel, Scarlett (you) wakes up the next morning and wonders if it really happened or was it just the Bolivian marching powder? Then she (you) smells Mammy's biscuits baking in the oven and realizes that Rhett is really gone, 'like a book she has read too quickly, until all that is left is a faded trail of names and faces.' As Scarlett tears into the fluffy, warm bread, the sun begins to rise over the fields, and she (you) knows she will have to start all over again. Just like a baby learning to walk. As the story goes on, Scarlett becomes a Soho fashion designer known for her clothes made from miniblinds."

STEPHEN KING:

"It turns out that Tara is built over sacred Indian burial ground and dead braves are plenty annoyed about it. Also turns out that Melanie was buried in sacred Indian burial ground that causes pets and people to rise from the dead. Melanie also plenty annoyed. Scarlett's carriage is haunted by the ghost of Bonnie Blue, and it kills people while playing 1950s rock 'n' roll. In bloody denouement, everyone in movie is either filleted by maniacal ax-wielding Jack Nicholson, mowed down by the haunted carriage, scalped by Melanie and her zombie Indian pals or carved up by local children, who have been possessed by evil spirits from the cotton fields, which were also planted over a sacred Indian burial ground."

LEWIS GRIZZARD:

"When the sequel begins, Scarlett awakens to discover that nearly all of *GWTW 1* was just a dream. We find out that the only part that really happened was the Wilkes' barbecue, where she and the Tarleton twins shotgunned one too many Billy Beers and subsequently passed out. The rest — the burning of Atlanta and all that — was only Scarlett's beer-induced hallucination. In Part 2, the North would surrender to the South after Robert E. Lee charbroils the city of Chicago. The Dawg is declared the national bird and Rhett's labrador retriever, Catfish, is declared the national Dawg. Rhett is tricked into several unhappy marriages but makes a shipload writing numerous books about his father, as well as numerous newspaper columns about cats, women, Northerners and certain sashaying residents of midtown. Scarlett writes a retaliatory kiss-and-tell novel about her brief marriage to Rhett. Naturally, Rhett doesn't give a damn."

PAT CONROY:

"In Part 2, Rhett struggles with his complex feelings for his overly macho father, who pushed Rhett to join the Confederate army against his wishes, and for his classic Southern mother, the steel magnolia who ultimately proves her strength but who, Rhett later realizes, failed to stand up to his overbearing father, who made the whole family miserable and nutty as a fruitcake. Pivotal conflict concerns firing (by Yankees) of editor at Atlanta newspaper, which symbolizes modern dilemma of Old South vs. New South."

THE CELEBRATION

How do you maneuver in a hoopskirt?

In the new *Complete* Gone With the Wind *Trivia Book*, author Pauline Bartel poses the question, "How do you fit a hoopskirt into a Plymouth Horizon?" (Hey, it *is* a trivia book.)

But it's a pertinent question if you happen to be one of the Goners planning to take part in Ted Turner's *GWTW* anniversary festivities this month.

Aside from author Bartel's advice on the etiquette of hooping it, we bring you tips from local costumers and a list of places to rent your very own Scarlett knockoffs.

Back to our original dilemma. Bartel advises that antebellum hoopskirts are actually "quite smooshable." To avoid looking like a giant bell (not to be confused with a giant belle) when sitting in a hoopskirt, Bartel says, pick up the back of the skirt, keeping the hoop at about waist level, and distribute the fullness of the skirt around you. (See Scarlett in Twelve Oaks barbecue scene for visual aids.)

To prevent hoop from hula-ing while you walk, take small steps and maintain good posture, says Bartel, forgetting to add, "Eat your vegetables."

In maneuvering doorways, she says, push the sides of the dress in. Ditto for Plymouth Horizons. When emerging from the car, hold the gown down around you.

Daniel Slack, manager of Costume Architects in Atlanta, suggests that nouveaux belles wear flat shoes or even tennies. Feet don't show under hoopskirts.

Predictably, in local rental shops, Rhett and Scarlett getups are more abundant than the costumes of other characters. Notes an employee of Atlanta Costume, "Once in a while we get requests for the black characters in the movie, but usually they are embarrassed to be asking for it. . . . I do point out that it is illegal to do minstrel shows and blackface onstage."

The only dresses from the movie available in local rental shops are copies of the green velvet gown — which the poverty-stricken Scarlett crafted from her mama's portieres — and the white-with-green-sprig print gown Scarlett wore to the Wilkes' barbecue.

These two dresses are the most famous, explains an employee at Atlanta

Continued on page 132

PHOTOGRAPHY BY MARTI GRIFFIN; MODEL, MELLY MEADOWS

How Melly Meadows became Scarlett O'Hara

THE DEAD RINGER

God's nightgown!

If 20-year-old Melly Meadows isn't a dead ringer for Katie Scarlett O'Hara, then Prissy was an obstetrician and the South won the Civil War.

The same hazel eyes. The same raven hair styled in a Scarlett 'do. The enviable waistline (although Meadows' whopping 23-inch midsection would have driven the real Scarlett into an anorexic frenzy). Meadows even hails from Clayton County, home soil to the fictional Tara in *Gone With the Wind*.

When she was 17, Melly Meadows won a local look-alike contest that led to her hobby/current career as MGM/UA Home Video's official Scarlett O'Hara for the 50th anniversary release of the *GWTW* videocassette.

The Clayton State College chemistry major chose to forgo school this fall in order to give her all to the Cause — promoting the videocassette in appearances around the country.

"I realized that only once in my life would I be 20 years old, look like Scarlett O'Hara and it be the 50th anniversary of the movie," explains Meadows. She maintains a 3.5 grade-point average and wants to attend medical school.

Actually, medical school is Plan B.

Plan A involves becoming a star as Scarlett in the movie sequel to *GWTW*. The sequel, now being written by romance novelist Alexandra Ripley, comes out as a novel next year. Meadows enrolled in acting classes at the Alliance Theater. "I really think I can do it," she says.

Meanwhile, she's refined her "fiddle-dee-dee" on the *Today Show* with Willard Scott, *Entertainment Tonight*, *World News Tonight* and several local TV newscasts.

Wearing copies of Scarlett's two best-known dresses — the barbecue dress and the green-velvet drapery dress — Meadows works Atlanta conventions, antebellum home tours, benefits and other functions in need of a belle. Her mother-manager made the costumes, once going so far as to chase a rooster on the side of the road in pursuit of its tail feathers, which she needed for the hat to match the green velvet gown.

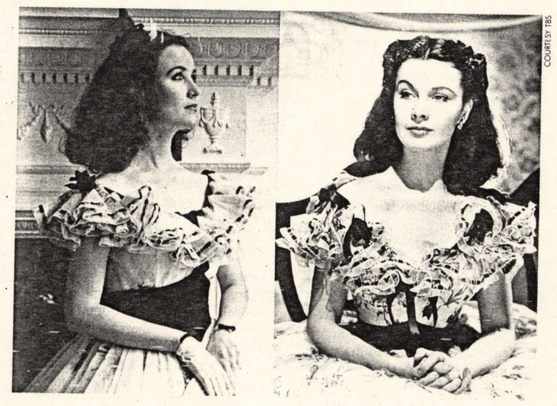

COURTESY TBS

Portraying Miss Scarlett in the TBS special, *The Making of a Legend*: Gone With the Wind, was Meadows' greatest role that almost was. "I screen-tested as Scarlett for the *Making of a Legend* video and was promised a part," she says, "but when John Huston died, they rewrote the script and threw everything out."

Ironically, Meadows has been called Melly, the nickname of one of the leading characters in *GWTW*, since birth. "I did not even know there was a Melly in *Gone With the Wind*," her mother says.

"I don't think I could call myself an absolute perfect fan of *Gone With the Wind*," says Meadows, who first saw the movie in a high school class. Nor had she read the book when she learned that Jeffrey Selznick, producer of *The Making of a Legend*, was coming to Atlanta to meet with her in four days.

"He said to me on the telephone, 'You have read the book, haven't you?' " Meadows recalls. "Then he goes, 'That's a stupid question. I shouldn't have asked you that.' "

She read the novel in three days.

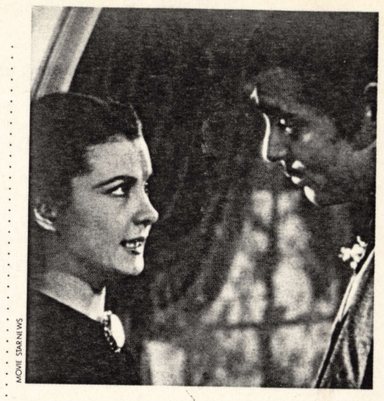

MGM/UA HOME STAR NEWS

THE NEW DIALOGUE

How would Scarlett and Rhett talk today?

If *Gone With the Wind* were made today, some of the famous lines would have to be revamped in the interest of realism, circa 1989.

OLD DIALOGUE: "You should be kissed, and often, and by someone who knows how." — Rhett to Scarlett
NEW DIALOGUE: "I believe in long, slow, deep, soft, wet kisses that last for three days. . . . "

OLD: "Lawsy, Miss Scarlett, I don't know nothin' 'bout birthin' babies." — Prissy
NEW: "Back off! What do I look like? Marcus Welby?"

OLD: "As God is my witness, I'll never be hungry again." — Scarlett
NEW: "As God is my witness, I'll never be hungry again. Hand me one of those Dexatrims."

OLD: "I've found out money is the most important thing in the world, and I don't ever intend to be without it again." — Scarlett
NEW: "Greed is good."

OLD: "Don't drink alone, Scarlett. People always find out and it ruins the reputation." — Rhett
NEW: "Don't drink alone, Scarlett, or your expense account will never make it past the accounting department."

OLD: "Where shall I go? What shall I do?" — Scarlett
NEW: "I'm taking the lake house."

OLD: "Frankly, my dear, I don't give a damn." — Rhett
NEW: "Like hell. Expect a call from my lawyers."

OLD: "Yankees in Georgia! How did they ever get in?" — Aunt Pittypat
NEW: "Yankees in Georgia! How did they ever get in?"

FRANKLY, MY DEAR, WE'VE GOT A BRAND-NEW LOOK AT *GONE WITH THE WIND*, TOM HOUCK AND JIMMY CARTER

ATLANTA

DECEMBER 1989 $1.95

ROCKETING into the NINETIES

Are You Ready to Ride?

Living the 'Lite' Decade ▪ The Power People to Know
Great Jobs ▪ Promising Investments

Hanson
CHICAGO, IL.
TO DUPLICATE — ORDER
90B
DEALER INFORMATION
1-312-786-1660